

SH 161  
 DALLAS COUNTY

SH 161: FROM IH 20 TO US 183  
 CSJs:  
 2964-01-013 (ENVIRONMENTAL)  
 2964-01-036 (ELECTRONIC TOLL COLLECTION)

PROJECT LENGTH= 10.8 MILES

DESIGN SPEED

MAIN LANES - 70 MPH - BASED ON URBAN INTERSTATE FREEWAY  
 RAMPS - 50 MPH - BASED ON MID RANGE  
 DIRECT CONNECTORS - 50 MPH - BASED ON MID RANGE  
 FRONTAGE ROADS - 45 MPH  
 CROSS STREETS - 45 MPH (30 MPH WHERE NOTED)

HIGHWAY CLASSIFICATION  
 URBAN FREEWAY

PROJECT LOCATION  
 FROM IH 20 TO US 183  
 CSJ: 2964-01-013  
 2964-01-036

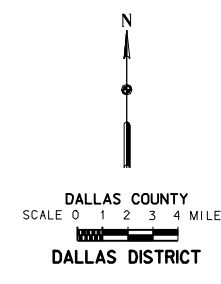
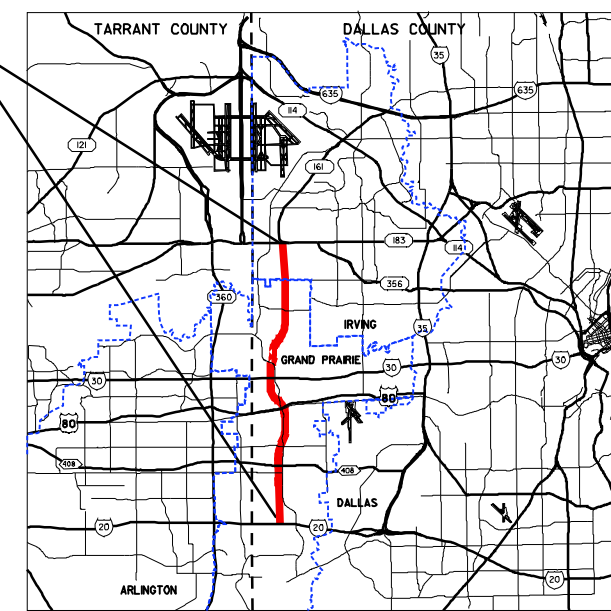

NAME \_\_\_\_\_ NAME \_\_\_\_\_

SERIAL NO. XXXXX DATE: \_\_\_\_\_ REVIEWED BY HNTB: ELIZABETH METTING, P.E. SERIAL NO. XXXXX DATE: \_\_\_\_\_

SERIAL NO. 72425 DATE: \_\_\_\_\_

DATE APPROVED \_\_\_\_\_ DATE SUBMITTED \_\_\_\_\_

NOT INTENDED FOR CONSTRUCTION, BIDDING OR PERMIT PURPOSES.

TABLE OF CONTENTS: ROLL 1-7

SEPTEMBER 2006

ROLL 2 OF 7

© 2006 by Texas Department of Transportation. All rights reserved.

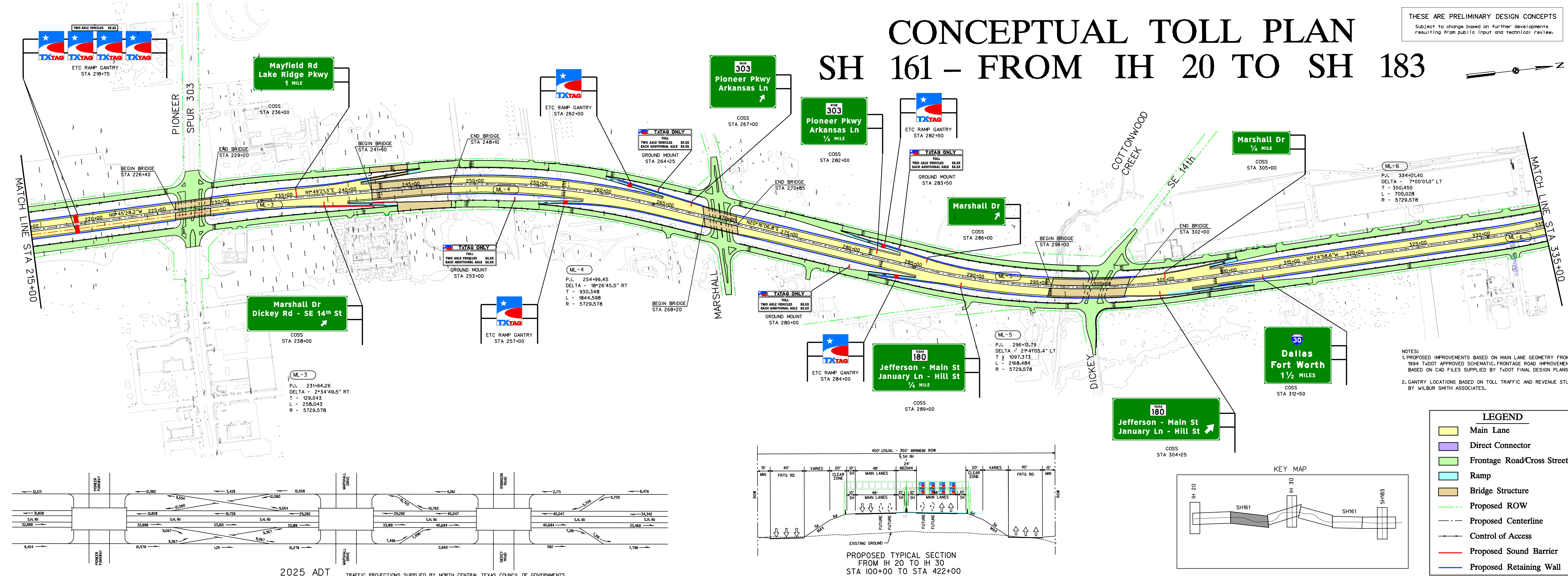

THESE ARE PRELIMINARY DESIGN CONCEPTS  
 Subject to change based on further developments  
 resulting from public input and technical review.

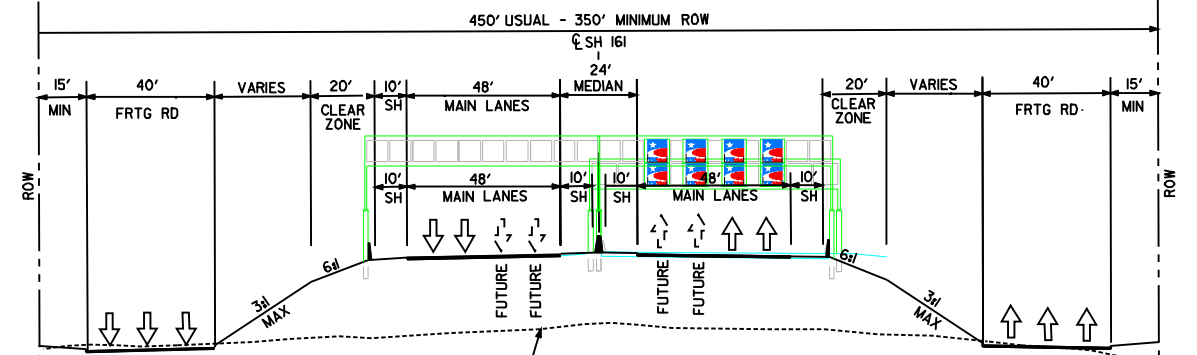
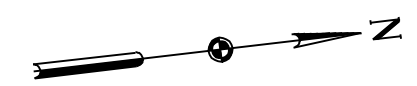

PROPOSED TYPICAL SECTION FROM IH 20 TO IH 30 STA 100+00 TO STA 422+00

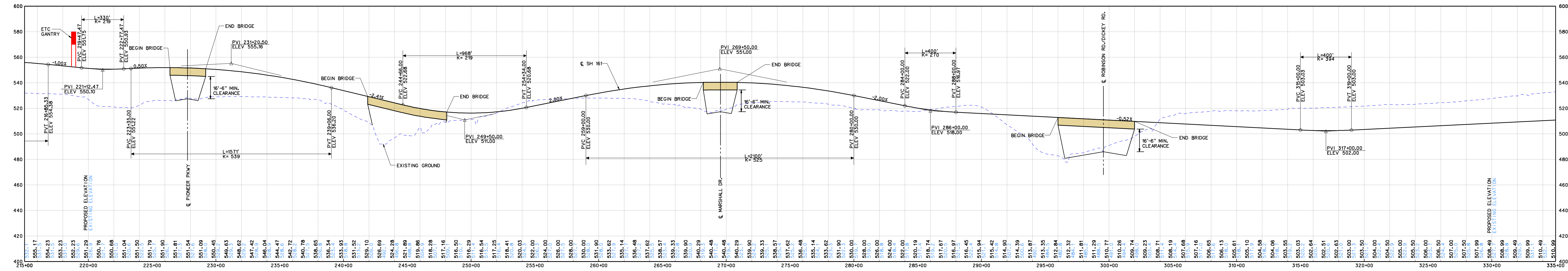

SH 161  
 DALLAS COUNTY

SH 161: FROM IH 20 TO US 183  
 CSJs:  
 2964-01-013 (ENVIRONMENTAL)  
 2964-01-036 (ELECTRONIC TOLL COLLECTION)

PROJECT LENGTH= 10.8 MILES

DESIGN SPEED

MAIN LANES - 70 MPH - BASED ON URBAN INTERSTATE FREEWAY  
 RAMPS - 50 MPH - BASED ON MID RANGE  
 DIRECT CONNECTORS - 50 MPH - BASED ON MID RANGE  
 FRONTAGE ROADS - 45 MPH  
 CROSS STREETS - 45 MPH (30 MPH WHERE NOTED)

HIGHWAY CLASSIFICATION  
 URBAN FREEWAY

PROJECT LOCATION  
 FROM IH 20 TO US 183  
 CSJ: 2964-01-013  
 2964-01-036

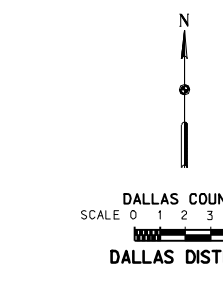
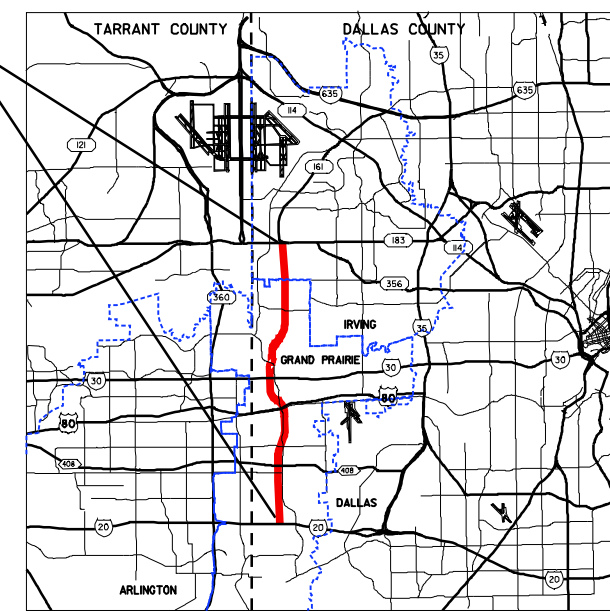

NAME \_\_\_\_\_ NAME \_\_\_\_\_

SERIAL NO. XXXXX DATE: \_\_\_\_\_ REVIEWED BY HNTB: ELIZABETH METTING, P.E. SERIAL NO. XXXXX DATE: \_\_\_\_\_

SERIAL NO. 72425 DATE: \_\_\_\_\_

DATE APPROVED \_\_\_\_\_ DATE SUBMITTED \_\_\_\_\_

NOT INTENDED FOR CONSTRUCTION, BIDDING OR PERMIT PURPOSES.

TABLE OF CONTENTS: ROLL 1-7

SEPTEMBER 2006

ROLL 2 OF 7

© 2006 by Texas Department of Transportation. All rights reserved.

