









FUTURE CITY OF  
GRAND PRAIRIE  
PARK

LOCKHEED  
MARTIN

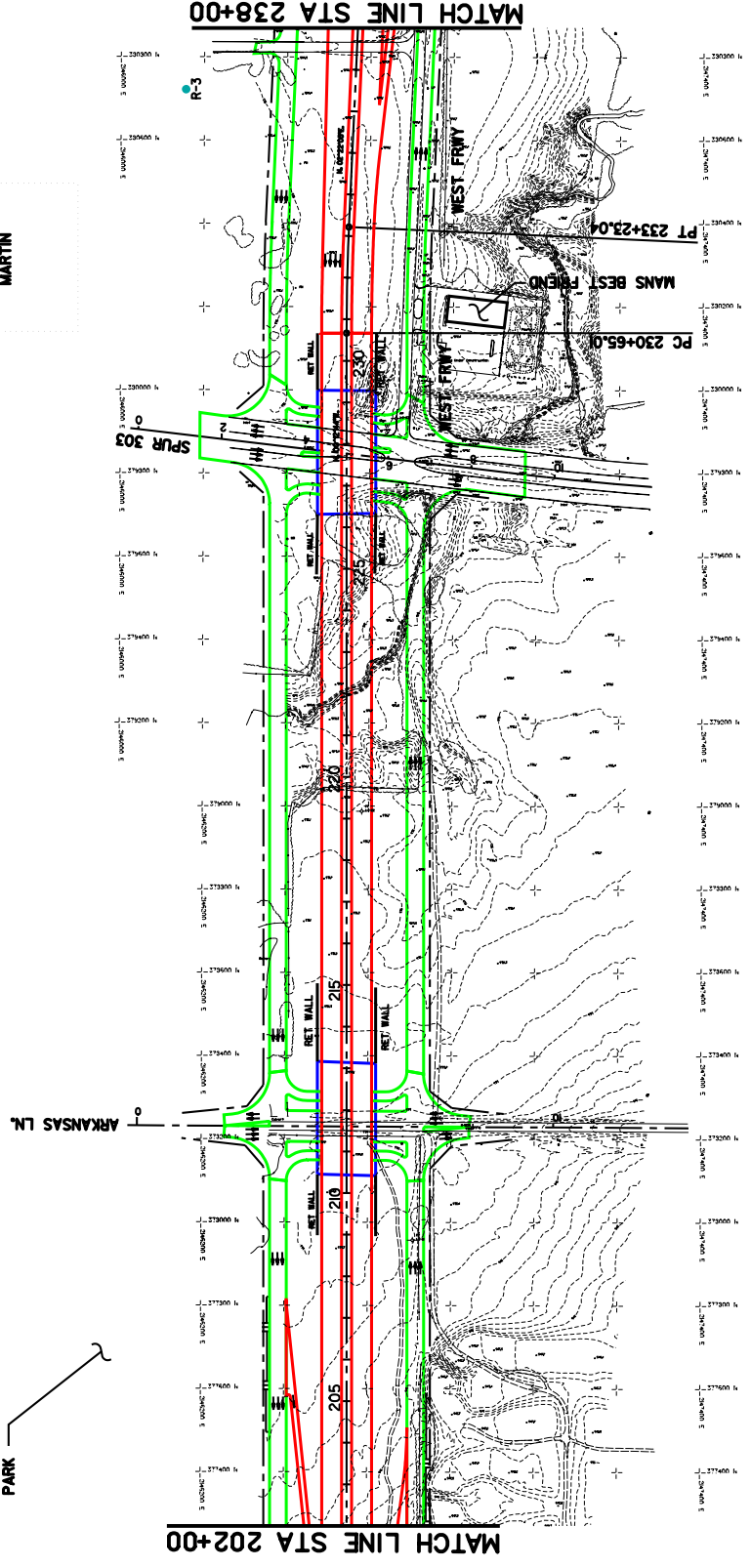

# Schematic and Noise Receiver Map

PROPOSED SH 161  
EXHIBIT E  
TEXAS DEPARTMENT OF TRANSPORTATION

SECTION 1  
NOISE ANALYSIS  
DALLAS COUNTY, TEXAS

Scale: 1" = 200'



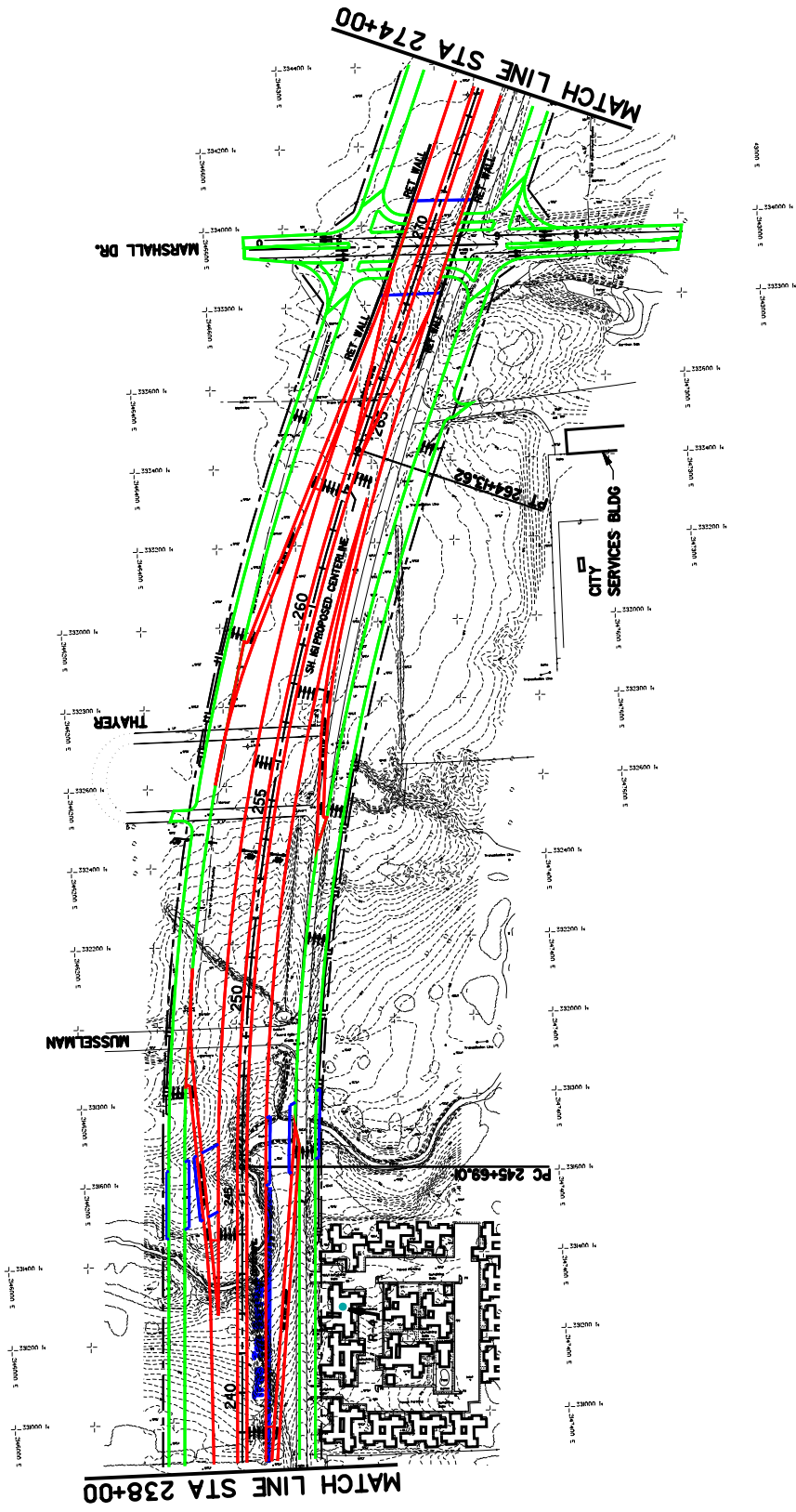

# Schematic and Noise Receiver Map

PROPOSED SH 161  
EXHIBIT E

TEXAS DEPARTMENT OF TRANSPORTATION  
SECTION 1  
NOISE ANALYSIS  
DALLAS COUNTY, TEXAS

Scale: 1" = 300'  
CSP# 237344000  
284-14-000  
284-14-000



**Schematic and Noise Receiver Map**  
 PROPOSED SH 161  
 EXHIBIT E  
 TEXAS DEPARTMENT OF TRANSPORTATION  
 SECTION 1  
 NOISE ANALYSIS  
 DALLAS COUNTY, TEXAS

Scale: 1" = 300'

CSF# 237344-00  
 284-04-00  
 284-04-00

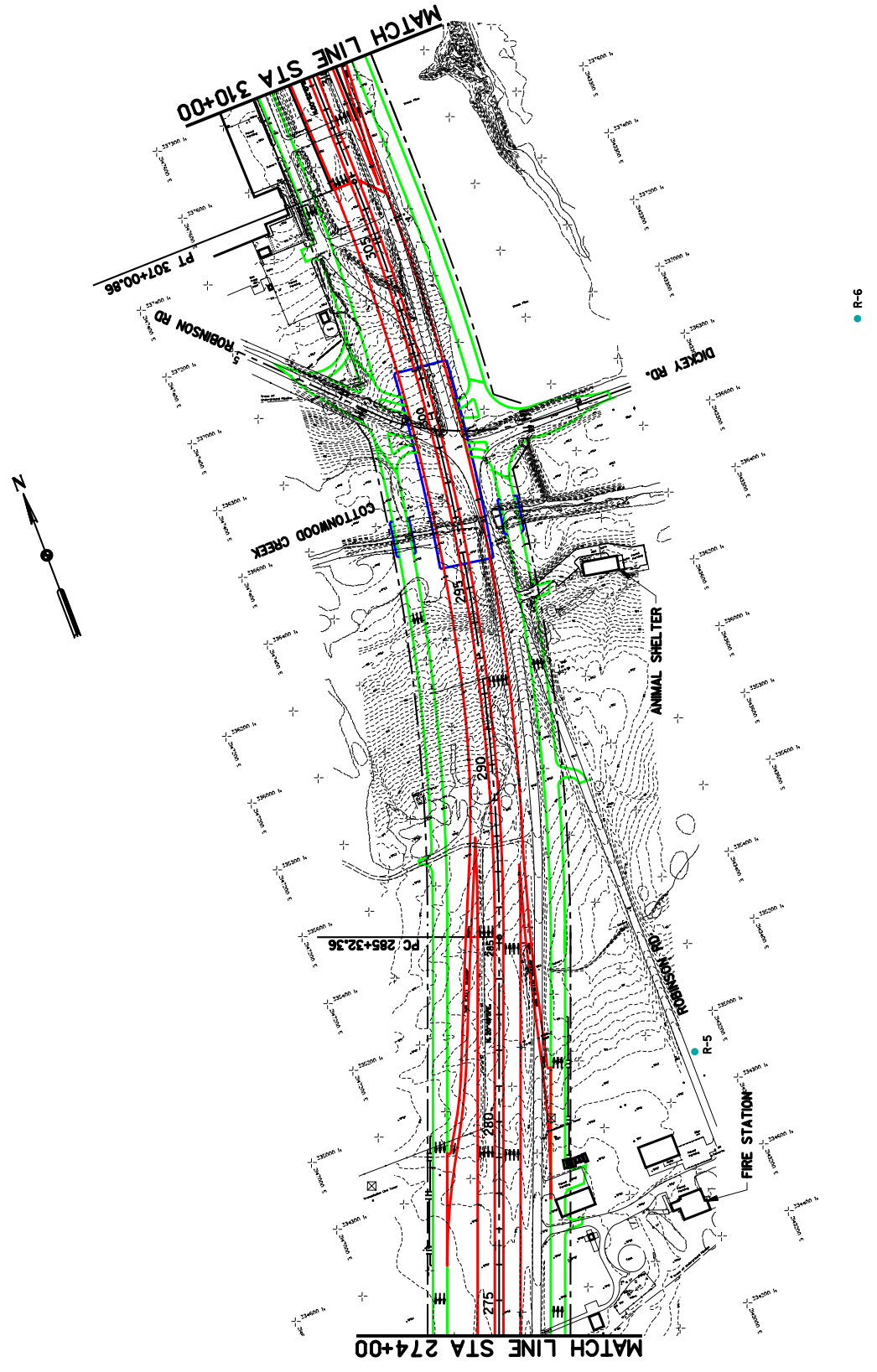

**Schematic and Noise Receiver Map**

PROPOSED SH 161  
EXHIBIT E

TEXAS DEPARTMENT OF TRANSPORTATION

SECTION 1  
NOISE ANALYSIS  
DALLAS COUNTY, TEXAS

Scale: 1" = 300'

CSF: 237344-000  
246144-000  
246144-000

© 2001  Texas Department of Transportation

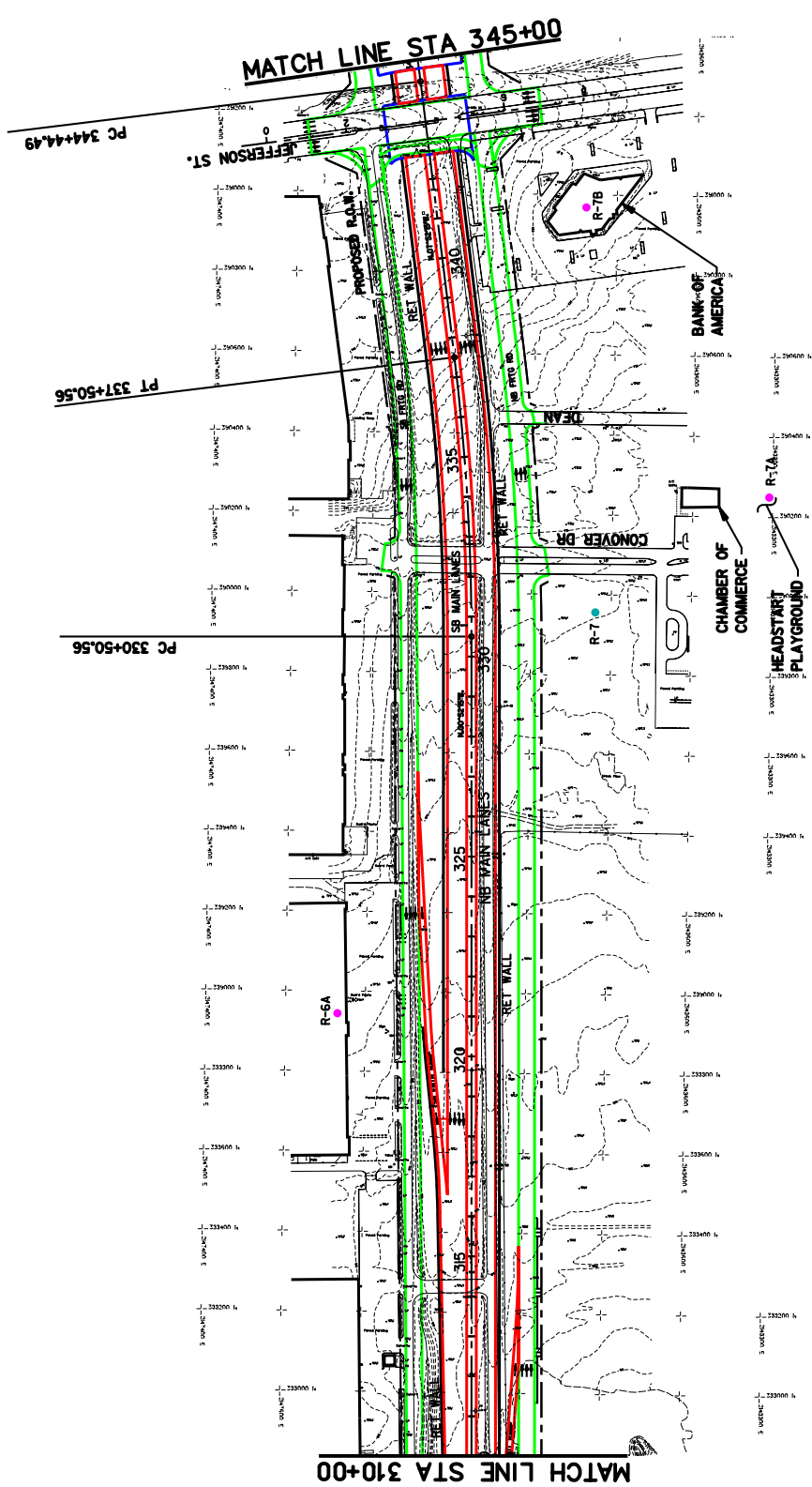





Schematic and Noise  
Receiver Map  
PROPOSED SH 161  
EXHIBIT E  
SECTION 1  
NOISE ANALYSIS  
TEXAS DEPARTMENT OF TRANSPORTATION  
DALLAS COUNTY, TEXAS  
Scale: 1" = 200'  
25-FEB-2004 10:09  
CSP: 2374-H-010  
2384-0-01  
2384-0-01

