

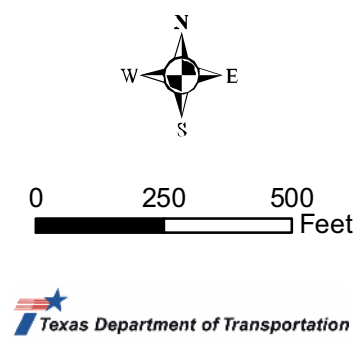

Source: NCTCOG 2005 Aerial Orthos

LEGEND

- Existing ROW
- Proposed ROW
- County Line
- Proposed Easement
- Existing Ramp To Be Removed
- Low Risk Hazardous Material Site
- Proposed Direct Connection Ramp Centerline
- Proposed Braided Ramp Centerline

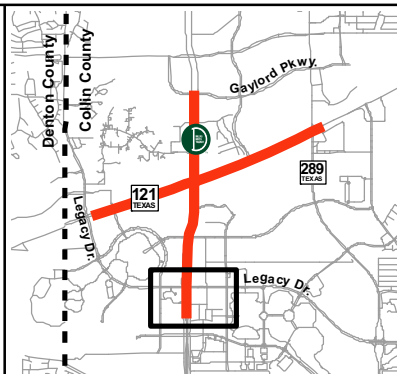
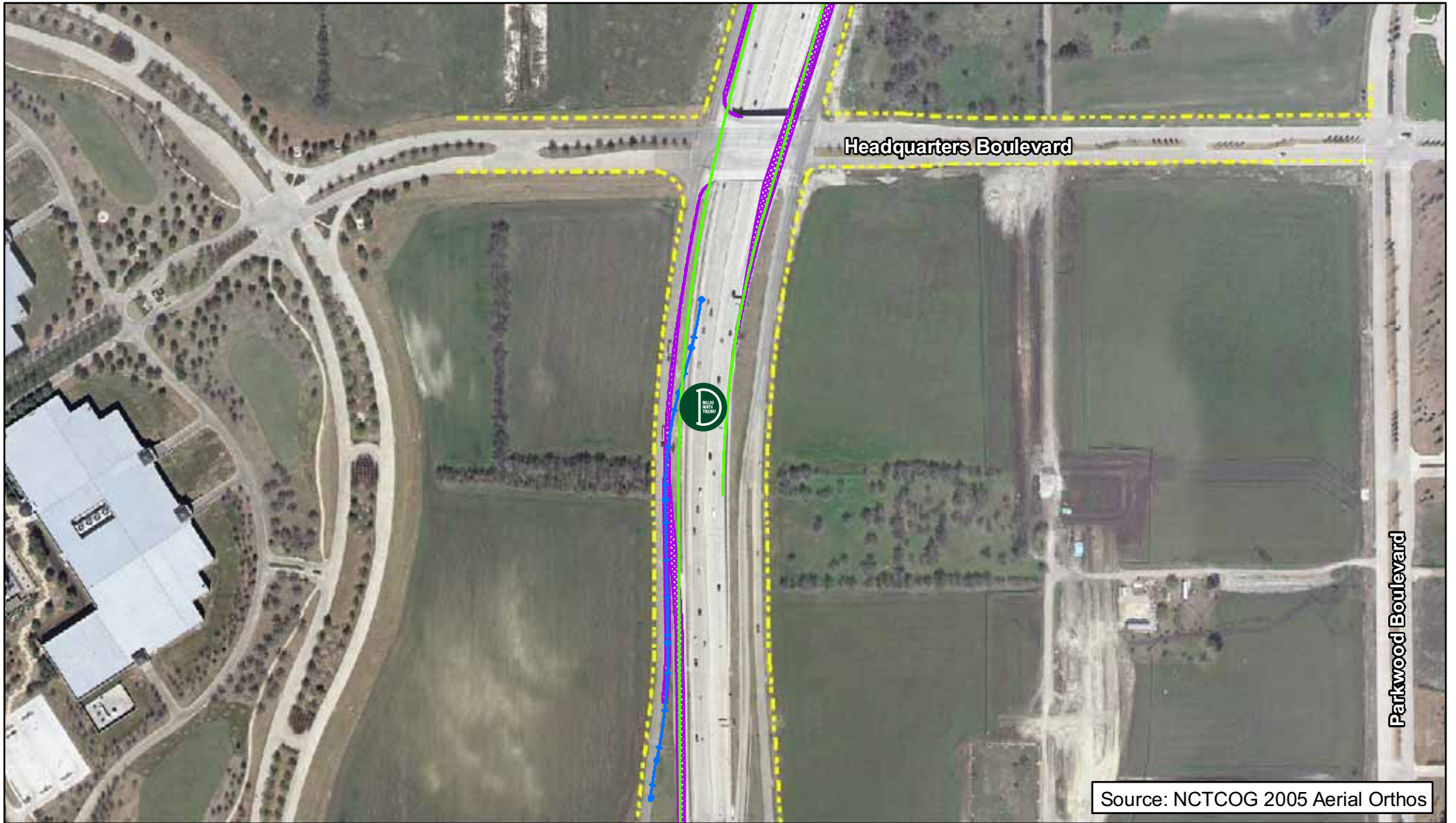

**FIGURE 4
CORRIDOR MAP**

SH 121
North of Legacy Dr. to North of SH 289
DNT
South of Legacy Dr. to North of Gaylord Pkwy.

Sheet 1 of 10

Categorical Exclusion
Collin County, Texas



LEGEND

- Existing ROW
- Proposed ROW
- County Line
- Proposed Easement
- Existing Ramp To Be Removed
- Low Risk Hazardous Material Site
- Proposed Direct Connection Ramp Centerline
- Proposed Braided Ramp Centerline

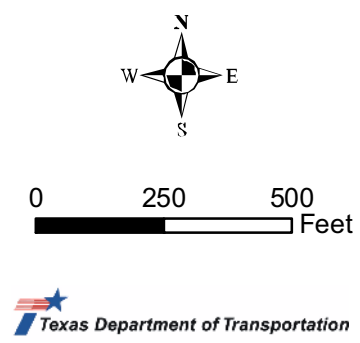
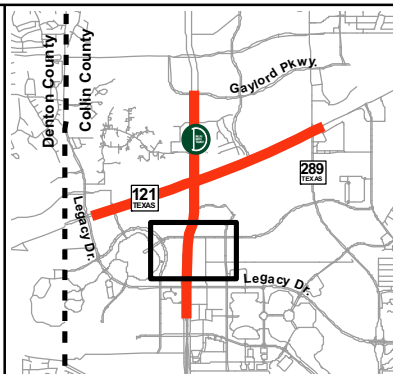
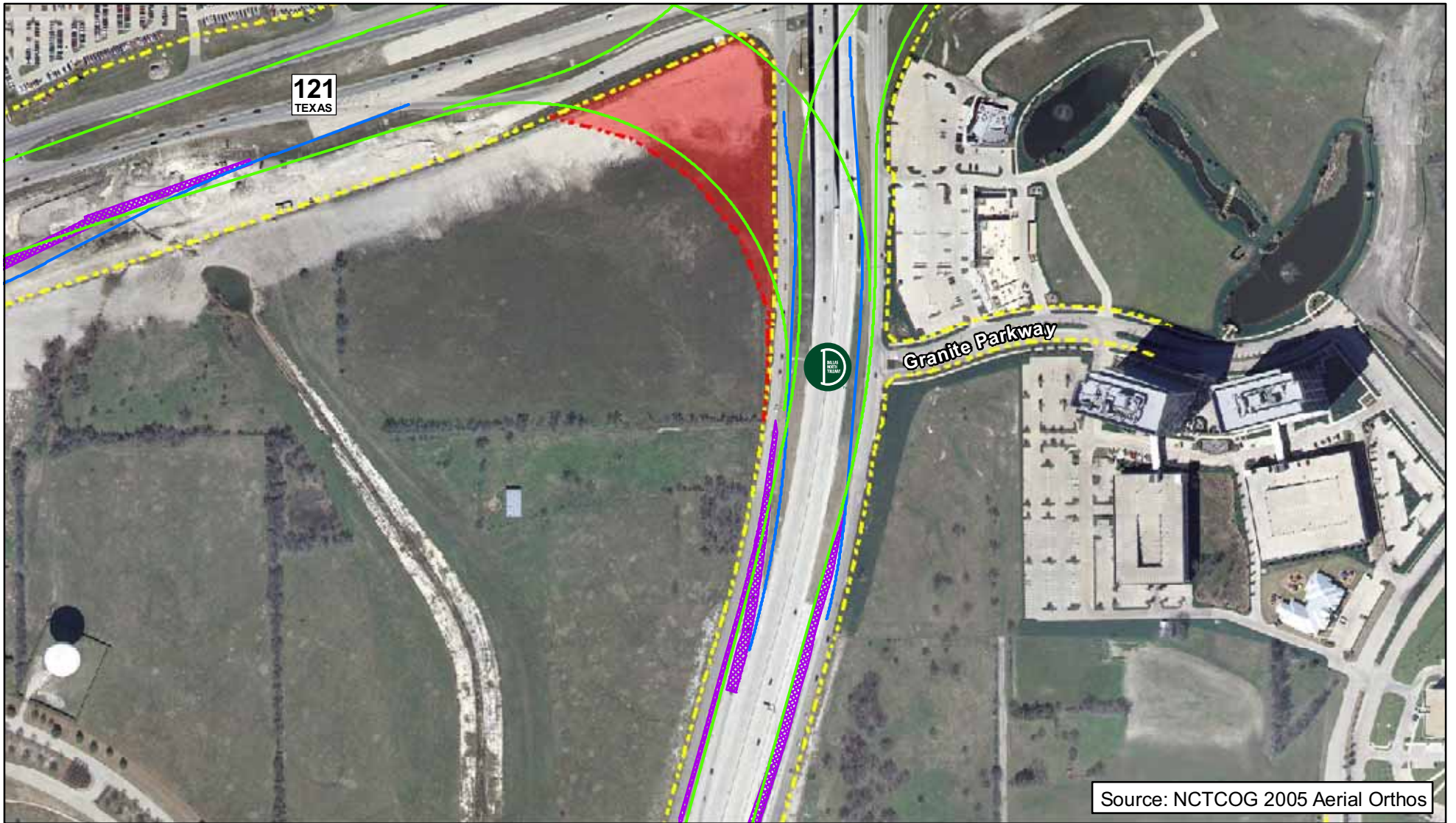

**FIGURE 4
CORRIDOR MAP**

SH 121
North of Legacy Dr. to North of SH 289
DNT
South of Legacy Dr. to North of Gaylord Pkwy.

Sheet 2 of 10

Categorical Exclusion
Collin County, Texas



Source: NCTCOG 2005 Aerial Orthos

LEGEND

- Existing ROW
- Proposed ROW
- County Line
- Proposed Easement
- Existing Ramp To Be Removed
- Low Risk Hazardous Material Site
- Proposed Direct Connection Ramp Centerline
- Proposed Braided Ramp Centerline

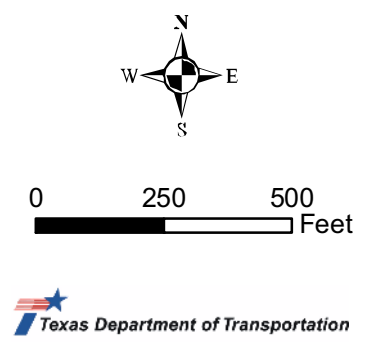
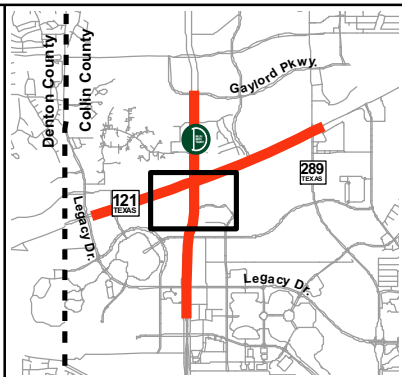

**FIGURE 4
CORRIDOR MAP**

SH 121
North of Legacy Dr. to North of SH 289
DNT
South of Legacy Dr. to North of Gaylord Pkwy.

Sheet 3 of 10

Categorical Exclusion
Collin County, Texas



Source: NCTCOG 2005 Aerial Orthos

LEGEND

- Existing ROW
- Proposed ROW
- County Line
- Proposed Easement
- Existing Ramp To Be Removed
- Low Risk Hazardous Material Site
- Proposed Direct Connection Ramp Centerline
- Proposed Braided Ramp Centerline

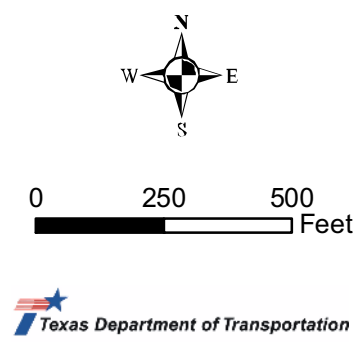
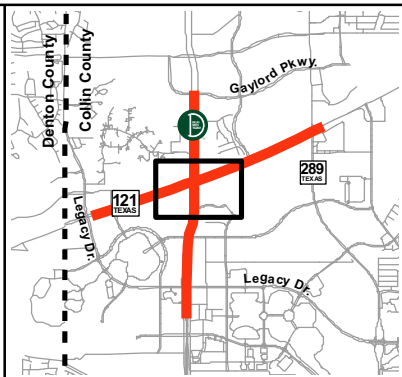
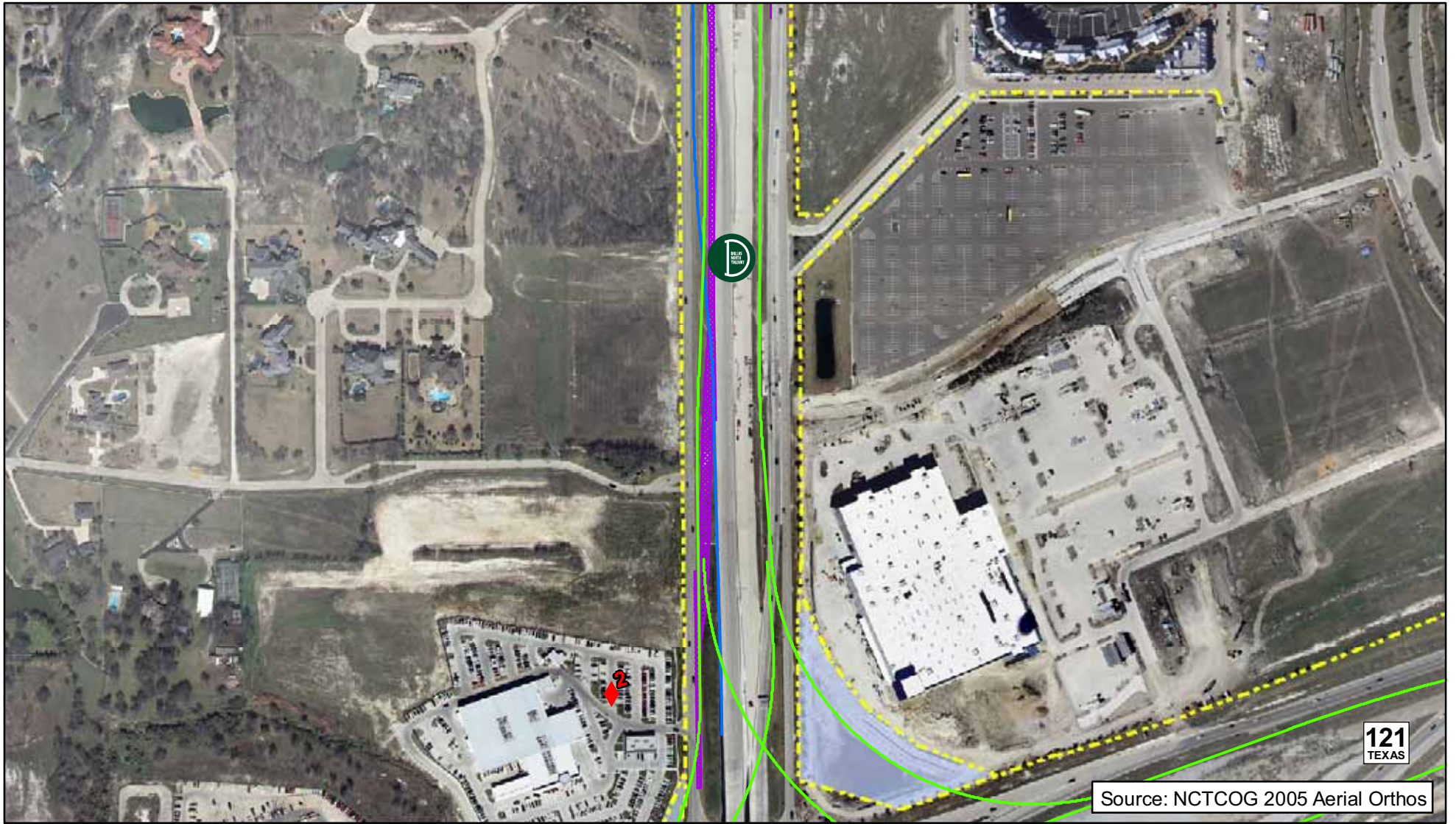

**FIGURE 4
CORRIDOR MAP**

SH 121
North of Legacy Dr. to North of SH 289
DNT
South of Legacy Dr. to North of Gaylord Pkwy.

Sheet 4 of 10

Categorical Exclusion
Collin County, Texas



Source: NCTCOG 2005 Aerial Orthos

LEGEND

- - - - Existing ROW
- Proposed ROW
- - - - County Line
- Proposed Easement
- ▨ Existing Ramp To Be Removed
- ◆ Low Risk Hazardous Material Site
- Proposed Direct Connection Ramp Centerline
- Proposed Braided Ramp Centerline

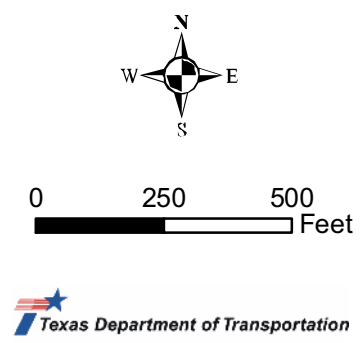
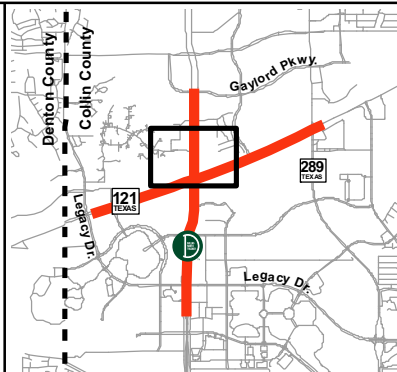

**FIGURE 4
CORRIDOR MAP**

SH 121
North of Legacy Dr. to North of SH 289
DNT
South of Legacy Dr. to North of Gaylord Pkwy.

Sheet 5 of 10

Categorical Exclusion
Collin County, Texas



LEGEND

- Existing ROW
- Proposed ROW
- County Line
- Proposed Easement
- Existing Ramp To Be Removed
- Low Risk Hazardous Material Site
- Proposed Direct Connection Ramp Centerline
- Proposed Braided Ramp Centerline

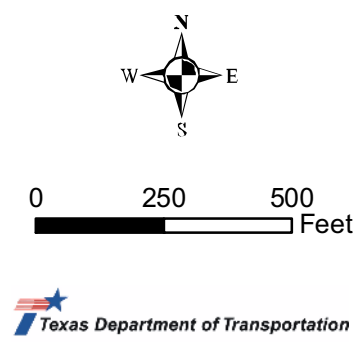
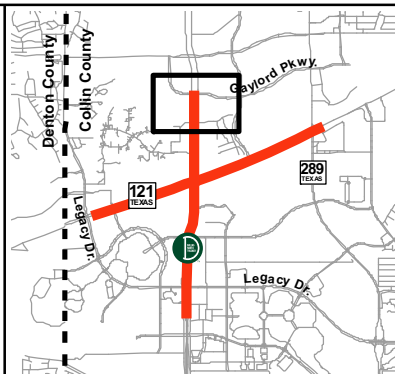
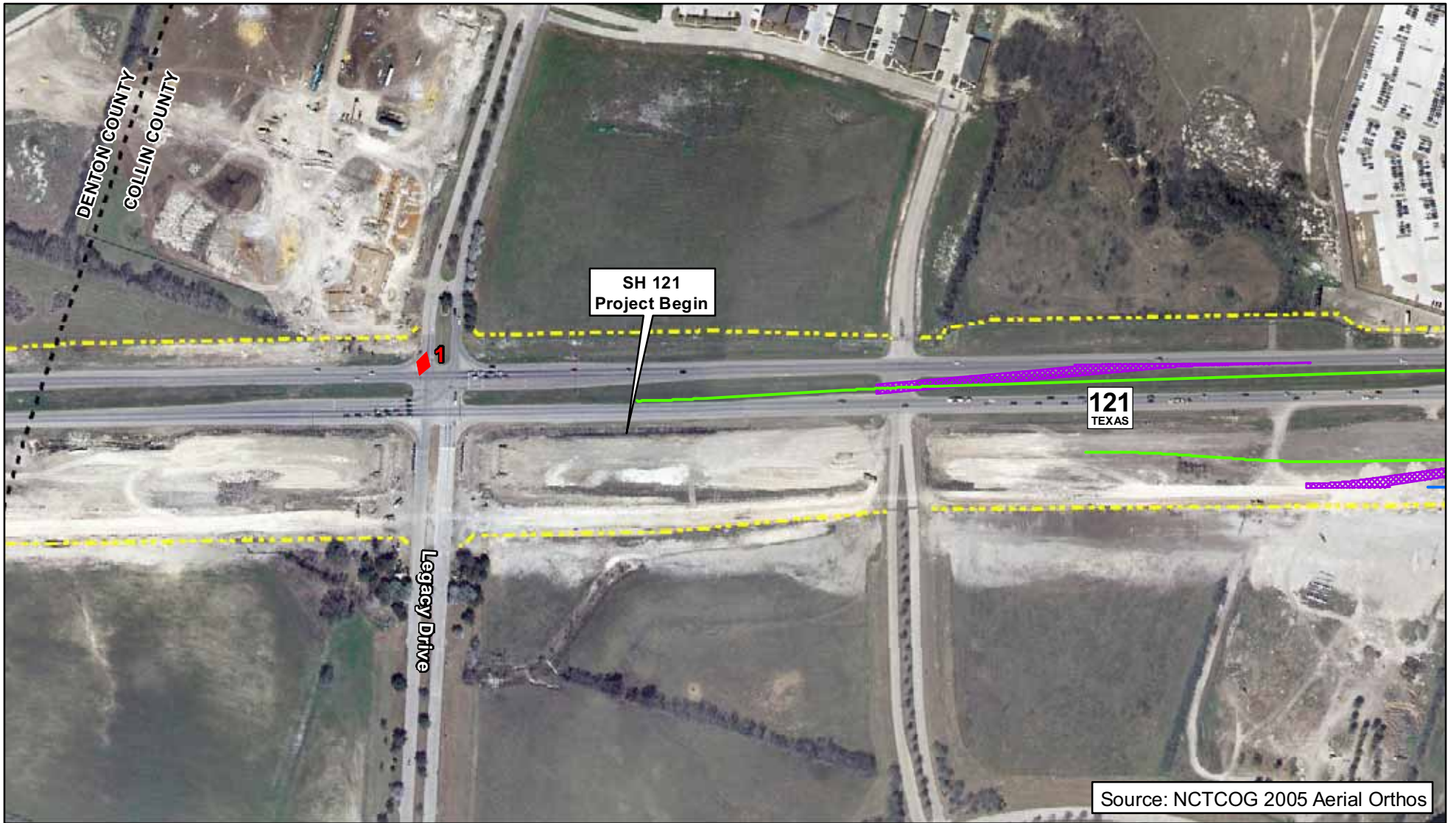

**FIGURE 4
CORRIDOR MAP**

SH 121
North of Legacy Dr. to North of SH 289
DNT
South of Legacy Dr. to North of Gaylord Pkwy.

Sheet 6 of 10

Categorical Exclusion
Collin County, Texas



LEGEND

- Existing ROW
- Proposed ROW
- County Line
- Proposed Easement
- Existing Ramp To Be Removed
- Low Risk Hazardous Material Site
- Proposed Direct Connection Ramp Centerline
- Proposed Braided Ramp Centerline

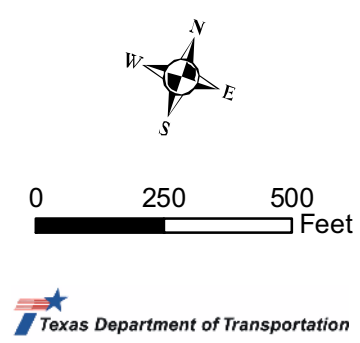
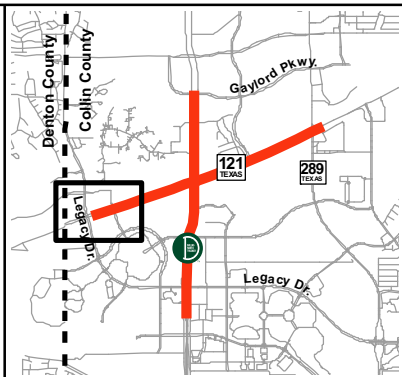
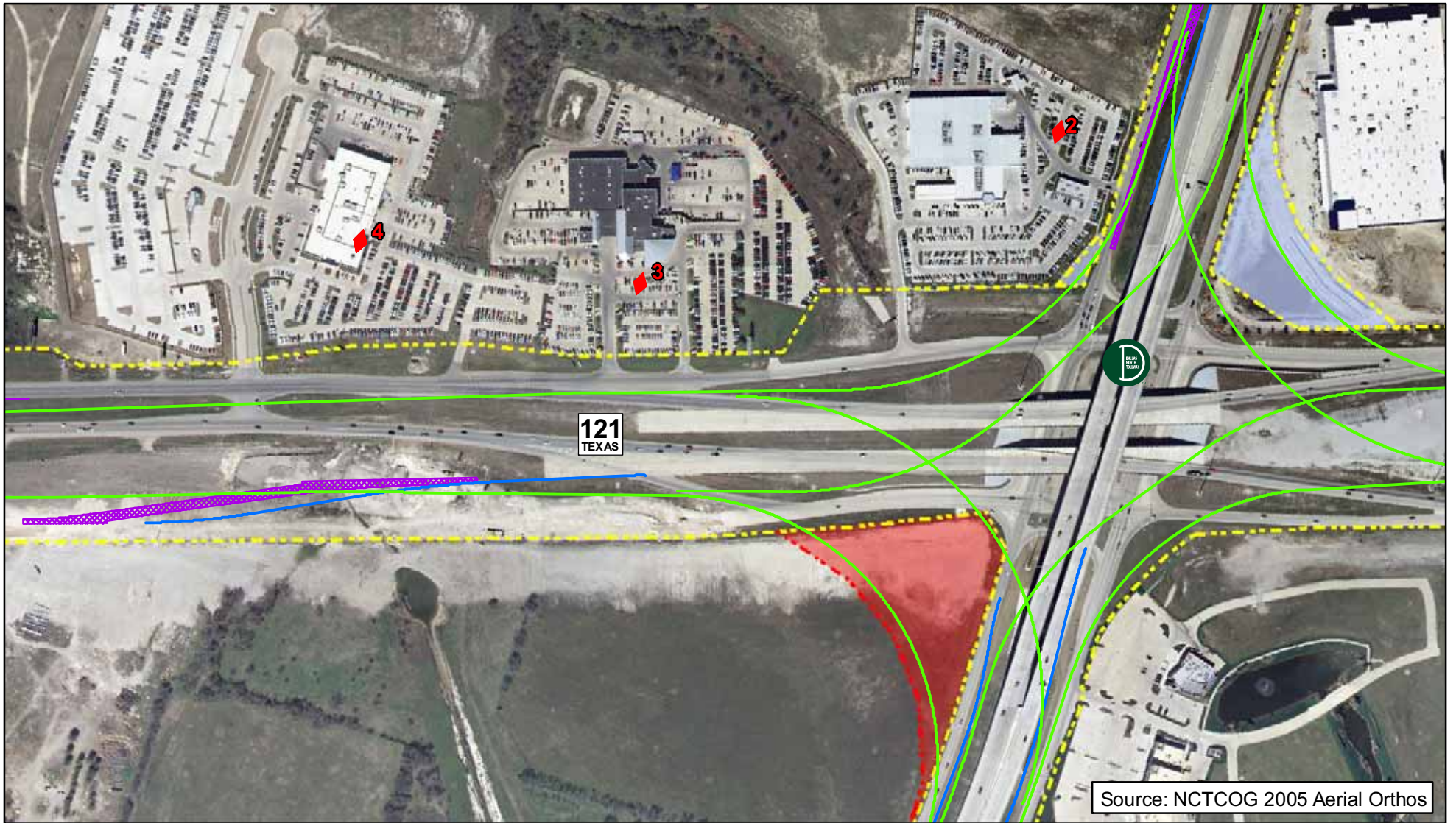

**FIGURE 4
CORRIDOR MAP**

SH 121
North of Legacy Dr. to North of SH 289
DNT
South of Legacy Dr. to North of Gaylord Pkwy.

Sheet 7 of 10

Categorical Exclusion
Collin County, Texas



Source: NCTCOG 2005 Aerial Orthos

LEGEND

- Existing ROW
- Proposed ROW
- County Line
- Proposed Easement
- Existing Ramp To Be Removed
- Low Risk Hazardous Material Site
- Proposed Direct Connection Ramp Centerline
- Proposed Braided Ramp Centerline

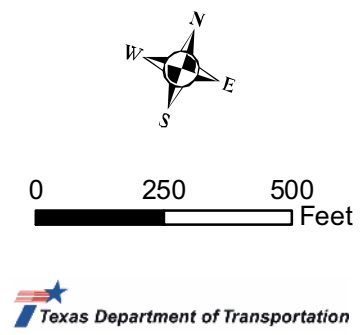
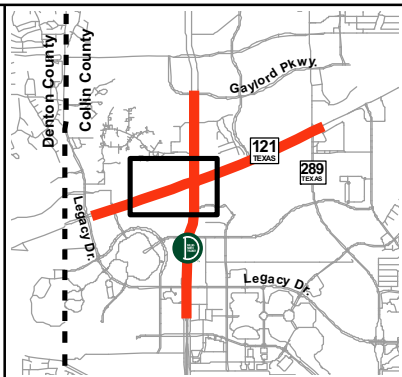
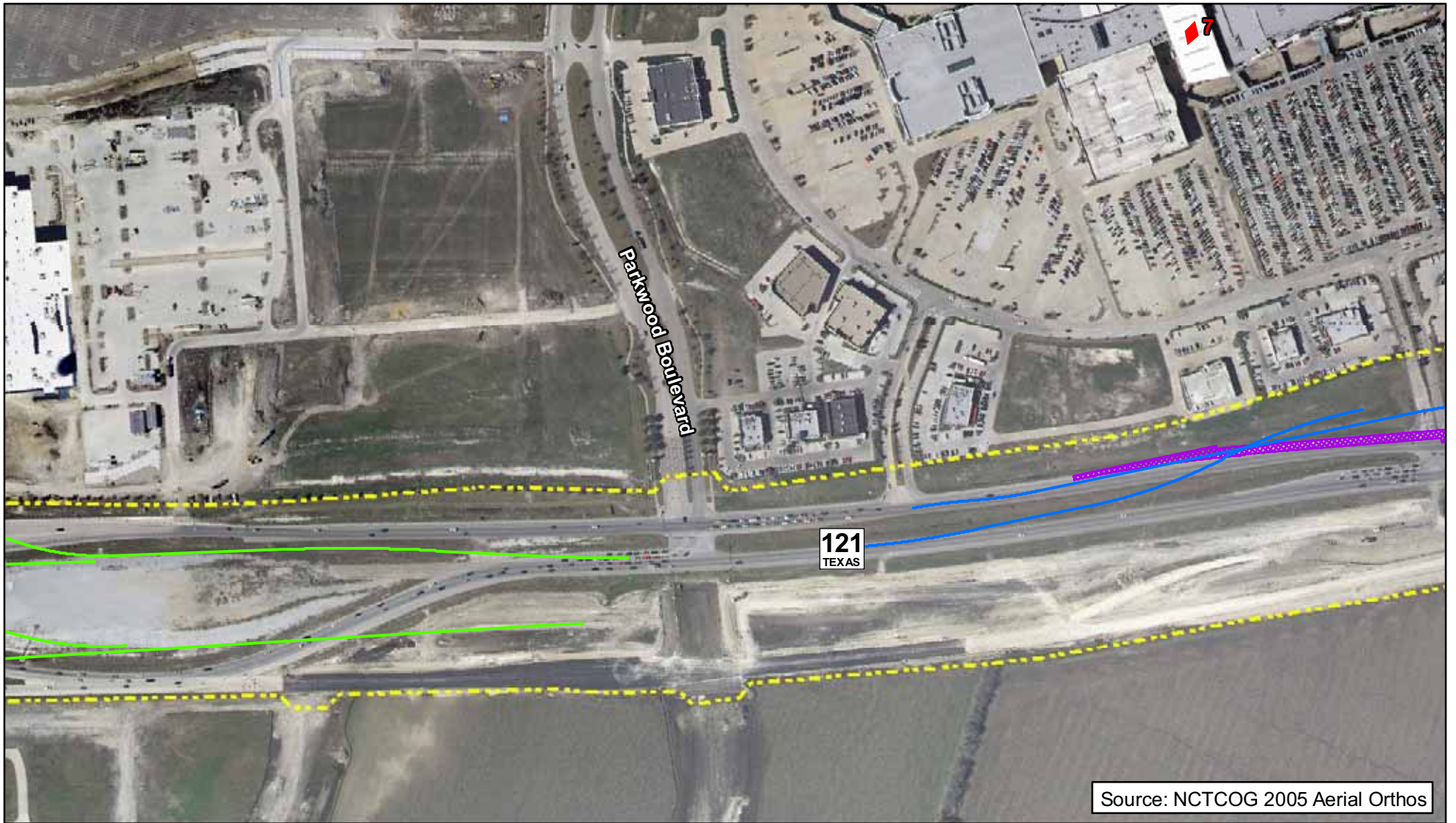

**FIGURE 4
CORRIDOR MAP**

SH 121
North of Legacy Dr. to North of SH 289
DNT
South of Legacy Dr. to North of Gaylord Pkwy.

Sheet 8 of 10

Categorical Exclusion
Collin County, Texas



Source: NCTCOG 2005 Aerial Orthos

LEGEND

- Existing ROW
- Proposed ROW
- County Line
- Proposed Easement
- Existing Ramp To Be Removed
- Low Risk Hazardous Material Site
- Proposed Direct Connection Ramp Centerline
- Proposed Braided Ramp Centerline

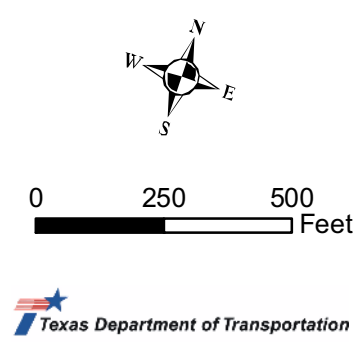
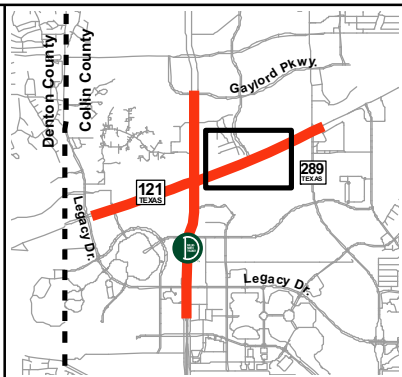
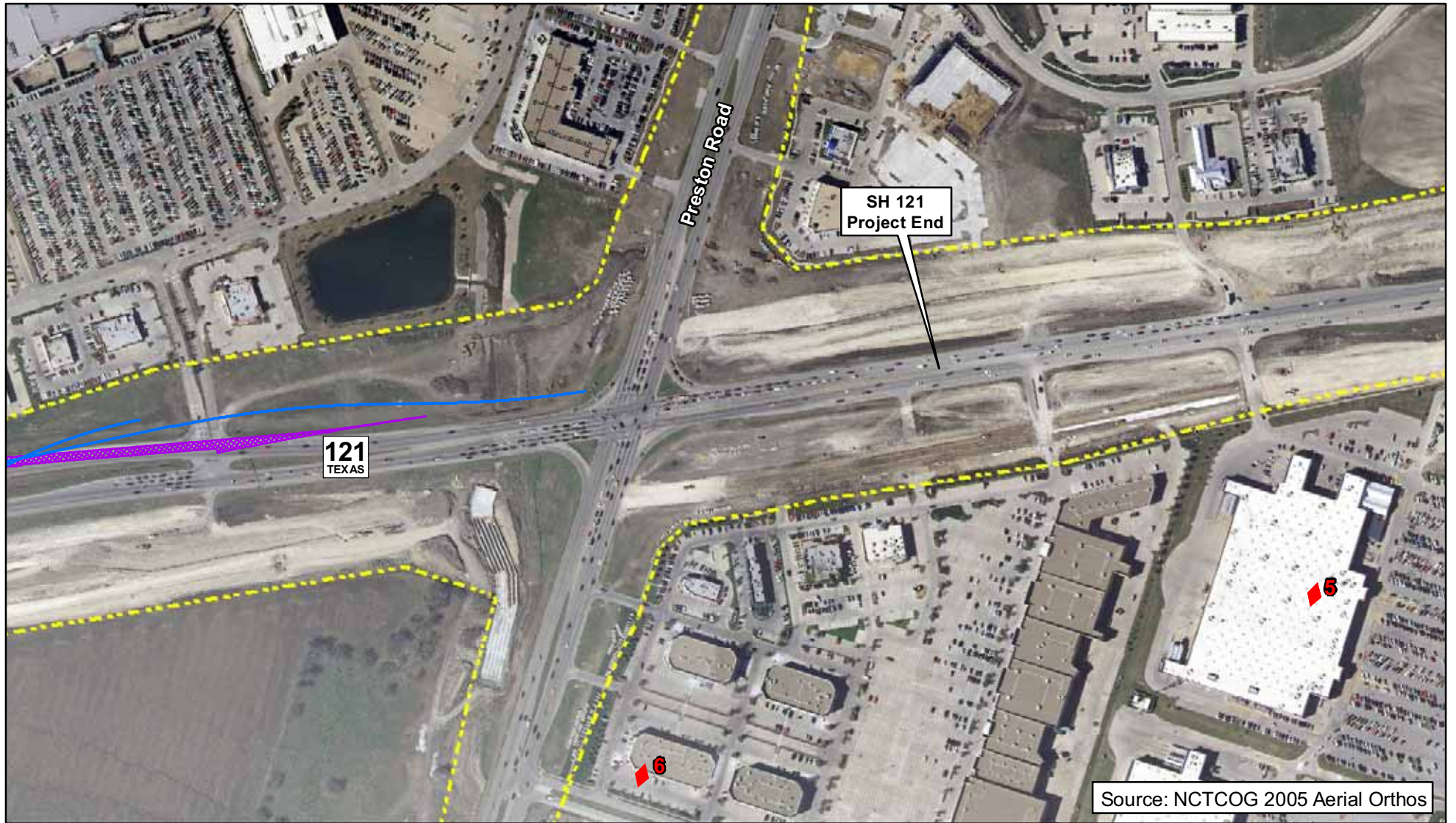

**FIGURE 4
CORRIDOR MAP**

SH 121
North of Legacy Dr. to North of SH 289
DNT
South of Legacy Dr. to North of Gaylord Pkwy.

Sheet 9 of 10

Categorical Exclusion
Collin County, Texas



LEGEND

- Existing ROW
- Proposed ROW
- County Line
- Proposed Easement
- Existing Ramp To Be Removed
- Low Risk Hazardous Material Site
- Proposed Direct Connection Ramp Centerline
- Proposed Braided Ramp Centerline

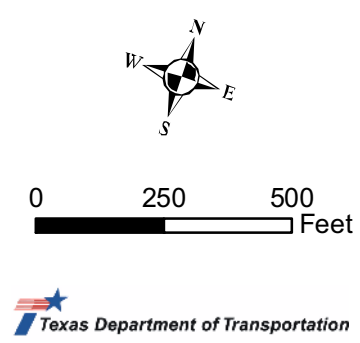
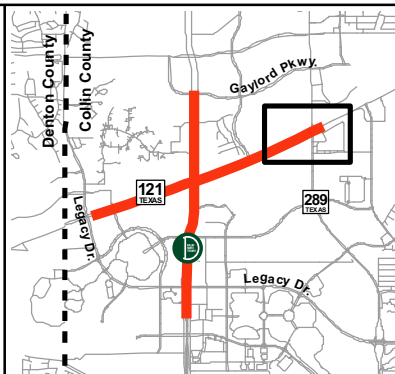

**FIGURE 4
CORRIDOR MAP**

SH 121
North of Legacy Dr. to North of SH 289
DNT
South of Legacy Dr. to North of Gaylord Pkwy.

Sheet 10 of 10

Categorical Exclusion
Collin County, Texas