

Schematic and Noise Receiver Map
 PROPOSED SH 161
 EXHIBIT E
 TEXAS DEPARTMENT OF TRANSPORTATION
 SECTION 2 - TH 30 TO S OF ROCK ISLAND
 NOISE ANALYSIS
 DALLAS COUNTY, TEXAS

Scale: 1" = 200'
 © 2001 Texas Department of Transportation

● Representative Receiver
 — Noise barrier is feasible &/or reasonable

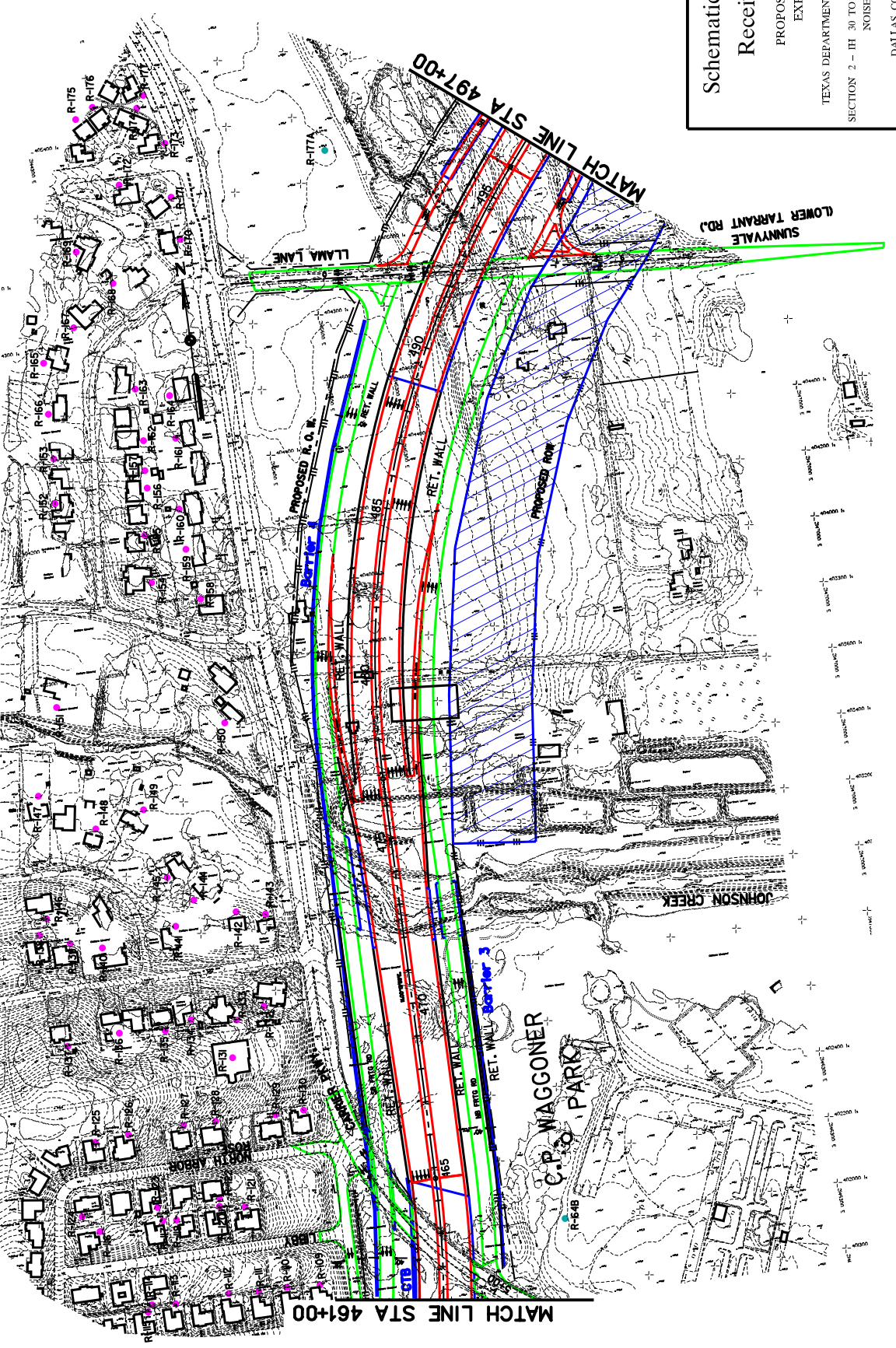

Schematic and Noise Receiver Map
 PROPOSED SH 161
 EXHIBIT E
 TEXAS DEPARTMENT OF TRANSPORTATION
 SECTION 2 - IH 30 TO S. OF ROCK ISLAND ROAD
 NOISE ANALYSIS
 DALLAS COUNTY, TEXAS

CSF 13734-000
 284-14-000
 284-14-000
 Scale: 1" = 500'
 25-FEB-2004

● Representative Receiver
 — Noise barrier is feasible &/or reasonable





Schematic and Noise Receiver Map

PROPOSED SH 161
EXHIBIT E
TEXAS DEPARTMENT OF TRANSPORTATION
SECTION 2 - IH 30 TO S. OF ROCK ISLAND ROAD
NOISE ANALYSIS
DALLAS COUNTY, TEXAS

Scale: 1" = 200'
CS# 13734-000
28-14-00
28-14-00



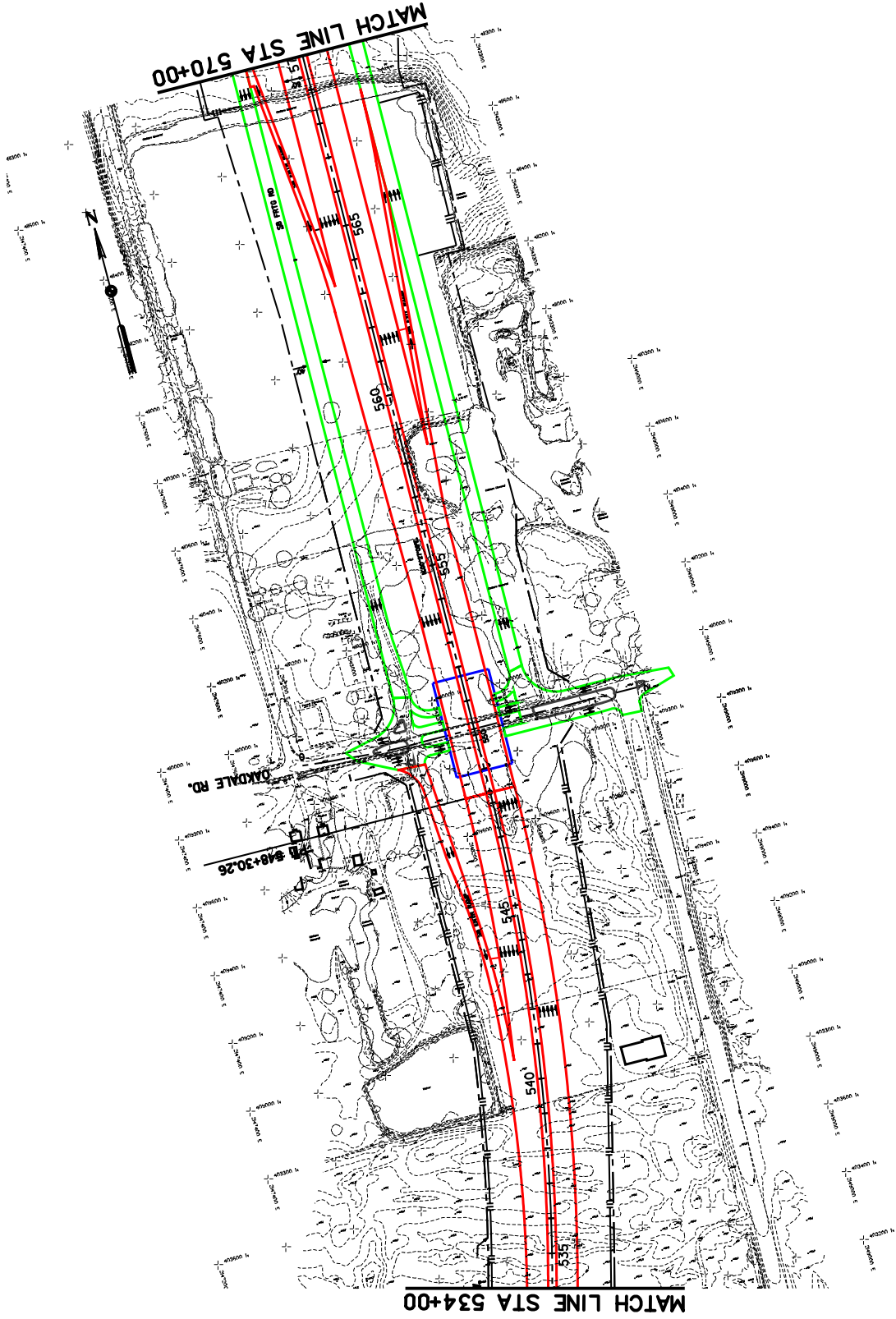

Schematic and Noise Receiver Map

PROPOSED SH 161
EXHIBIT E

TEXAS DEPARTMENT OF TRANSPORTATION
SECTION 2 - IH - 30 TO S. OF ROCK ISLAND ROAD
NOISE ANALYSIS

DALLAS COUNTY, TEXAS

CS# 23734-000
284-14-000
284-14-000
25-FEB-2004 Scale: 1" = 300'



Schematic and Noise Receiver Map

PROPOSED SH 161
EXHIBIT E

TEXAS DEPARTMENT OF TRANSPORTATION
SECTION 2 - IH 30 TO S. OF ROCK ISLAND ROAD
NOISE ANALYSIS

DALLAS COUNTY, TEXAS

Scale: 1" = 300'
CSF: 237344-00
284-44-00
284-44-00



© 2001 Texas Department of Transportation

