DENTON COUNTY
MARY HORN
HONORABLE JUDGE

Texas Department of Transportation
JAY R. NELSON, P.E.
TxDOT DISTRICT ENGINEER

Denton County

Preliminary Design Schematic
FM 2499
From: FM 407
To: FM 2181
Project Length: 4.7 Miles
Horizontal Scale 1"=200'
Vertical Scale 1"=20'

Design Speed: 45 MPH
July 2003

Functional Classification: Urban Arterial
CSJ NO.: 2681-01-009

FOR INTERIM REVIEW ONLY
HNTB CORPORATION

Sheet 1 of 3

HNTB ARCHITECTS ENGINEERS PLANNERS

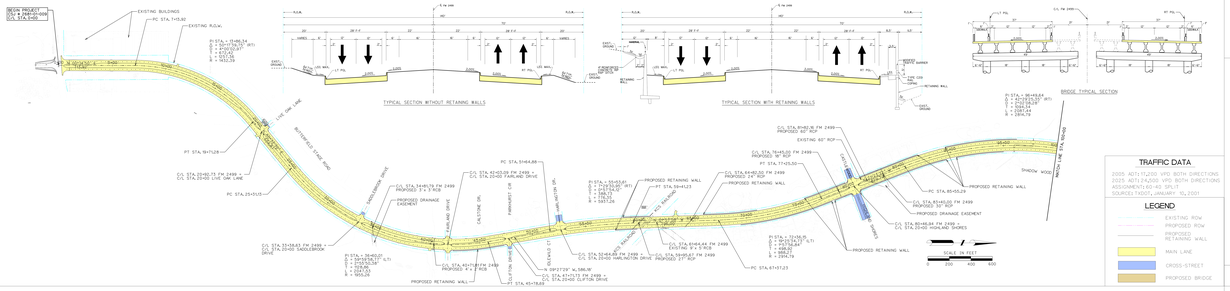

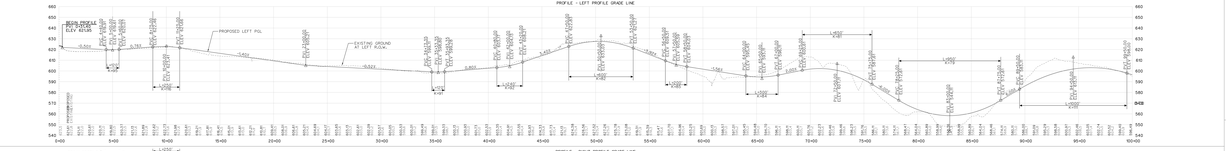

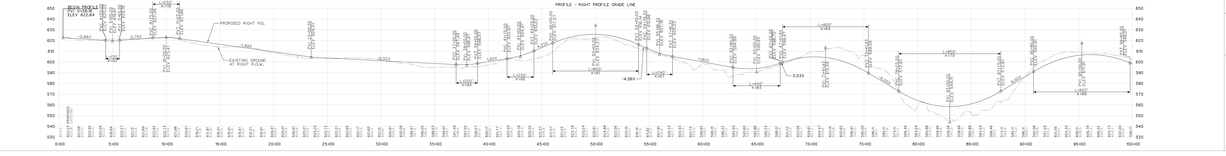

DENTON COUNTY
MARY HORN
HONORABLE JUDGE

Texas Department of Transportation
JAY R. NELSON, P.E.
TxDOT DISTRICT ENGINEER

Denton County

Preliminary Design Schematic
FM 2499
From: FM 407
To: FM 2181
Project Length: 4.7 Miles
Horizontal Scale 1"=200'
Vertical Scale 1"=20'

Design Speed: 45 MPH
July 2003

Functional Classification: Urban Arterial
CSJ NO.: 2681-01-009

FOR INTERIM REVIEW ONLY
HNTB CORPORATION

Sheet 1 of 3

HNTB ARCHITECTS ENGINEERS PLANNERS