TEXAS DEPARTMENT OF TRANSPORTATION
DALLAS DISTRICT
MOHAMMED K. BUR, P.E., DALLAS DISTRICT ENGINEER

DESIGN SCHEMATIC
THE IH 30 PROJECT
FROM IH 635 TO BASS PRO DRIVE
DALLAS COUNTY, TEXAS
CSJ 0009-11-259

APRIL 2021
ROLL 1 OF 6

	LENGTH: 5.5 MILES	
DESIGN SPEED	60 MPH	FUNCTIONAL CLASSIFICATION
DIRECT CONNECTS RAMPS	40 MPH	URBAN INTERSTATE
	30 MPH	URBAN INTERSTATE
FRONTAGE ROADS/CROSSROADS	40 MPH	URBAN ARTERIAL
LOCAL STREET	30 MPH	URBAN LOCAL STREET
TURNAROUNDS	15 MPH	URBAN COLLECTOR

LOCATION MAP

DALLAS COUNTY, TEXAS

TEXAS COUNTY MAP
NTS

PRELIMINARY
FOR INTERIM REVIEW ONLY
THIS DOCUMENT IS RELEASED FOR THE PURPOSE OF INTERIM REVIEW UNDER THE AUTHORITY OF MOHAMMED K. BUR, P.E., DALLAS DISTRICT ENGINEER. IT IS NOT TO BE USED FOR BIDDING OR CONSTRUCTION PURPOSES.
TIMM T. TRAN, P. ENGINEER, TBE
DATE: 04/30/2021

TXDOT DALLAS DISTRICT

LTRA
LEGACY TRANSPORTATION RESOURCES, LLC

VERTICAL SCALE: 0 5 10 15
HORIZONTAL SCALE: 0 50 100 150 200 400

DATE SUBMITTED:
DATE APPROVED:

© 2021 by Texas Department of Transportation; all rights reserved

LEGEND

GENERAL NOTES:

1. ALL WORK IS TO BE PERFORMED IN ACCORDANCE WITH THE LATEST EDITION OF THE TEXAS DEPARTMENT OF TRANSPORTATION'S STANDARD SPECIFICATIONS FOR CONSTRUCTION AND MAINTENANCE OF HIGHWAYS, STREETS AND BRIDGES.
2. ALL EXISTING ROAD AND DRAINAGE FACILITIES WITHIN THE LIMITS OF CONSTRUCTION SHALL BE MAINTAINED BY THE CONTRACTOR THROUGHOUT THE DURATION OF THE CONTRACT.
3. EXISTING DRIVEWAYS TO BE KEPT OPEN AT ALL TIMES DURING CONSTRUCTION OPERATIONS.
4. ALL EXISTING MONUMENTATION AND PROPERTY MARKERS SHALL BE PROTECTED AND PRESERVED.
5. ALL EXISTING UTILITIES SHALL BE PROTECTED AT ALL TIMES. ANY DAMAGE TO UTILITIES SHALL BE REPAIRED AT THE CONTRACTOR'S EXPENSE.
6. ALL EXISTING UTILITIES SHOWN ON THESE PLANS ARE FOR INFORMATION PURPOSES ONLY. THE CONTRACTOR SHALL VERIFY THE LOCATION OF ALL UTILITIES PRIOR TO CONSTRUCTION.
7. ALL EXISTING AND PROPOSED DRIVEWAYS SHALL BE MAINTAINED AT ALL TIMES.
8. ALL EXISTING AND PROPOSED DRIVEWAYS SHALL BE MAINTAINED AT ALL TIMES.
9. ALL EXISTING AND PROPOSED DRIVEWAYS SHALL BE MAINTAINED AT ALL TIMES.
10. ALL EXISTING AND PROPOSED DRIVEWAYS SHALL BE MAINTAINED AT ALL TIMES.
11. ALL EXISTING AND PROPOSED DRIVEWAYS SHALL BE MAINTAINED AT ALL TIMES.
12. ALL EXISTING AND PROPOSED DRIVEWAYS SHALL BE MAINTAINED AT ALL TIMES.
13. ALL EXISTING AND PROPOSED DRIVEWAYS SHALL BE MAINTAINED AT ALL TIMES.
14. ALL EXISTING AND PROPOSED DRIVEWAYS SHALL BE MAINTAINED AT ALL TIMES.
15. ALL EXISTING AND PROPOSED DRIVEWAYS SHALL BE MAINTAINED AT ALL TIMES.
16. ALL EXISTING AND PROPOSED DRIVEWAYS SHALL BE MAINTAINED AT ALL TIMES.
17. ALL EXISTING AND PROPOSED DRIVEWAYS SHALL BE MAINTAINED AT ALL TIMES.
18. ALL EXISTING AND PROPOSED DRIVEWAYS SHALL BE MAINTAINED AT ALL TIMES.
19. ALL EXISTING AND PROPOSED DRIVEWAYS SHALL BE MAINTAINED AT ALL TIMES.
20. ALL EXISTING AND PROPOSED DRIVEWAYS SHALL BE MAINTAINED AT ALL TIMES.
21. ALL EXISTING AND PROPOSED DRIVEWAYS SHALL BE MAINTAINED AT ALL TIMES.
22. ALL EXISTING AND PROPOSED DRIVEWAYS SHALL BE MAINTAINED AT ALL TIMES.
23. ALL EXISTING AND PROPOSED DRIVEWAYS SHALL BE MAINTAINED AT ALL TIMES.
24. ALL EXISTING AND PROPOSED DRIVEWAYS SHALL BE MAINTAINED AT ALL TIMES.
25. ALL EXISTING AND PROPOSED DRIVEWAYS SHALL BE MAINTAINED AT ALL TIMES.
26. ALL EXISTING AND PROPOSED DRIVEWAYS SHALL BE MAINTAINED AT ALL TIMES.
27. ALL EXISTING AND PROPOSED DRIVEWAYS SHALL BE MAINTAINED AT ALL TIMES.
28. ALL EXISTING AND PROPOSED DRIVEWAYS SHALL BE MAINTAINED AT ALL TIMES.
29. ALL EXISTING AND PROPOSED DRIVEWAYS SHALL BE MAINTAINED AT ALL TIMES.
30. ALL EXISTING AND PROPOSED DRIVEWAYS SHALL BE MAINTAINED AT ALL TIMES.
31. ALL EXISTING AND PROPOSED DRIVEWAYS SHALL BE MAINTAINED AT ALL TIMES.
32. ALL EXISTING AND PROPOSED DRIVEWAYS SHALL BE MAINTAINED AT ALL TIMES.
33. ALL EXISTING AND PROPOSED DRIVEWAYS SHALL BE MAINTAINED AT ALL TIMES.
34. ALL EXISTING AND PROPOSED DRIVEWAYS SHALL BE MAINTAINED AT ALL TIMES.
35. ALL EXISTING AND PROPOSED DRIVEWAYS SHALL BE MAINTAINED AT ALL TIMES.
36. ALL EXISTING AND PROPOSED DRIVEWAYS SHALL BE MAINTAINED AT ALL TIMES.
37. ALL EXISTING AND PROPOSED DRIVEWAYS SHALL BE MAINTAINED AT ALL TIMES.
38. ALL EXISTING AND PROPOSED DRIVEWAYS SHALL BE MAINTAINED AT ALL TIMES.
39. ALL EXISTING AND PROPOSED DRIVEWAYS SHALL BE MAINTAINED AT ALL TIMES.
40. ALL EXISTING AND PROPOSED DRIVEWAYS SHALL BE MAINTAINED AT ALL TIMES.
41. ALL EXISTING AND PROPOSED DRIVEWAYS SHALL BE MAINTAINED AT ALL TIMES.
42. ALL EXISTING AND PROPOSED DRIVEWAYS SHALL BE MAINTAINED AT ALL TIMES.
43. ALL EXISTING AND PROPOSED DRIVEWAYS SHALL BE MAINTAINED AT ALL TIMES.
44. ALL EXISTING AND PROPOSED DRIVEWAYS SHALL BE MAINTAINED AT ALL TIMES.
45. ALL EXISTING AND PROPOSED DRIVEWAYS SHALL BE MAINTAINED AT ALL TIMES.
46. ALL EXISTING AND PROPOSED DRIVEWAYS SHALL BE MAINTAINED AT ALL TIMES.
47. ALL EXISTING AND PROPOSED DRIVEWAYS SHALL BE MAINTAINED AT ALL TIMES.
48. ALL EXISTING AND PROPOSED DRIVEWAYS SHALL BE MAINTAINED AT ALL TIMES.
49. ALL EXISTING AND PROPOSED DRIVEWAYS SHALL BE MAINTAINED AT ALL TIMES.
50. ALL EXISTING AND PROPOSED DRIVEWAYS SHALL BE MAINTAINED AT ALL TIMES.
51. ALL EXISTING AND PROPOSED DRIVEWAYS SHALL BE MAINTAINED AT ALL TIMES.
52. ALL EXISTING AND PROPOSED DRIVEWAYS SHALL BE MAINTAINED AT ALL TIMES.
53. ALL EXISTING AND PROPOSED DRIVEWAYS SHALL BE MAINTAINED AT ALL TIMES.
54. ALL EXISTING AND PROPOSED DRIVEWAYS SHALL BE MAINTAINED AT ALL TIMES.
55. ALL EXISTING AND PROPOSED DRIVEWAYS SHALL BE MAINTAINED AT ALL TIMES.
56. ALL EXISTING AND PROPOSED DRIVEWAYS SHALL BE MAINTAINED AT ALL TIMES.
57. ALL EXISTING AND PROPOSED DRIVEWAYS SHALL BE MAINTAINED AT ALL TIMES.
58. ALL EXISTING AND PROPOSED DRIVEWAYS SHALL BE MAINTAINED AT ALL TIMES.
59. ALL EXISTING AND PROPOSED DRIVEWAYS SHALL BE MAINTAINED AT ALL TIMES.
60. ALL EXISTING AND PROPOSED DRIVEWAYS SHALL BE MAINTAINED AT ALL TIMES.
61. ALL EXISTING AND PROPOSED DRIVEWAYS SHALL BE MAINTAINED AT ALL TIMES.
62. ALL EXISTING AND PROPOSED DRIVEWAYS SHALL BE MAINTAINED AT ALL TIMES.
63. ALL EXISTING AND PROPOSED DRIVEWAYS SHALL BE MAINTAINED AT ALL TIMES.
64. ALL EXISTING AND PROPOSED DRIVEWAYS SHALL BE MAINTAINED AT ALL TIMES.
65. ALL EXISTING AND PROPOSED DRIVEWAYS SHALL BE MAINTAINED AT ALL TIMES.
66. ALL EXISTING AND PROPOSED DRIVEWAYS SHALL BE MAINTAINED AT ALL TIMES.
67. ALL EXISTING AND PROPOSED DRIVEWAYS SHALL BE MAINTAINED AT ALL TIMES.
68. ALL EXISTING AND PROPOSED DRIVEWAYS SHALL BE MAINTAINED AT ALL TIMES.
69. ALL EXISTING AND PROPOSED DRIVEWAYS SHALL BE MAINTAINED AT ALL TIMES.
70. ALL EXISTING AND PROPOSED DRIVEWAYS SHALL BE MAINTAINED AT ALL TIMES.
71. ALL EXISTING AND PROPOSED DRIVEWAYS SHALL BE MAINTAINED AT ALL TIMES.
72. ALL EXISTING AND PROPOSED DRIVEWAYS SHALL BE MAINTAINED AT ALL TIMES.
73. ALL EXISTING AND PROPOSED DRIVEWAYS SHALL BE MAINTAINED AT ALL TIMES.
74. ALL EXISTING AND PROPOSED DRIVEWAYS SHALL BE MAINTAINED AT ALL TIMES.
75. ALL EXISTING AND PROPOSED DRIVEWAYS SHALL BE MAINTAINED AT ALL TIMES.
76. ALL EXISTING AND PROPOSED DRIVEWAYS SHALL BE MAINTAINED AT ALL TIMES.
77. ALL EXISTING AND PROPOSED DRIVEWAYS SHALL BE MAINTAINED AT ALL TIMES.
78. ALL EXISTING AND PROPOSED DRIVEWAYS SHALL BE MAINTAINED AT ALL TIMES.
79. ALL EXISTING AND PROPOSED DRIVEWAYS SHALL BE MAINTAINED AT ALL TIMES.
80. ALL EXISTING AND PROPOSED DRIVEWAYS SHALL BE MAINTAINED AT ALL TIMES.
81. ALL EXISTING AND PROPOSED DRIVEWAYS SHALL BE MAINTAINED AT ALL TIMES.
82. ALL EXISTING AND PROPOSED DRIVEWAYS SHALL BE MAINTAINED AT ALL TIMES.
83. ALL EXISTING AND PROPOSED DRIVEWAYS SHALL BE MAINTAINED AT ALL TIMES.
84. ALL EXISTING AND PROPOSED DRIVEWAYS SHALL BE MAINTAINED AT ALL TIMES.
85. ALL EXISTING AND PROPOSED DRIVEWAYS SHALL BE MAINTAINED AT ALL TIMES.
86. ALL EXISTING AND PROPOSED DRIVEWAYS SHALL BE MAINTAINED AT ALL TIMES.
87. ALL EXISTING AND PROPOSED DRIVEWAYS SHALL BE MAINTAINED AT ALL TIMES.
88. ALL EXISTING AND PROPOSED DRIVEWAYS SHALL BE MAINTAINED AT ALL TIMES.
89. ALL EXISTING AND PROPOSED DRIVEWAYS SHALL BE MAINTAINED AT ALL TIMES.
90. ALL EXISTING AND PROPOSED DRIVEWAYS SHALL BE MAINTAINED AT ALL TIMES.
91. ALL EXISTING AND PROPOSED DRIVEWAYS SHALL BE MAINTAINED AT ALL TIMES.
92. ALL EXISTING AND PROPOSED DRIVEWAYS SHALL BE MAINTAINED AT ALL TIMES.
93. ALL EXISTING AND PROPOSED DRIVEWAYS SHALL BE MAINTAINED AT ALL TIMES.
94. ALL EXISTING AND PROPOSED DRIVEWAYS SHALL BE MAINTAINED AT ALL TIMES.
95. ALL EXISTING AND PROPOSED DRIVEWAYS SHALL BE MAINTAINED AT ALL TIMES.
96. ALL EXISTING AND PROPOSED DRIVEWAYS SHALL BE MAINTAINED AT ALL TIMES.
97. ALL EXISTING AND PROPOSED DRIVEWAYS SHALL BE MAINTAINED AT ALL TIMES.
98. ALL EXISTING AND PROPOSED DRIVEWAYS SHALL BE MAINTAINED AT ALL TIMES.
99. ALL EXISTING AND PROPOSED DRIVEWAYS SHALL BE MAINTAINED AT ALL TIMES.
100. ALL EXISTING AND PROPOSED DRIVEWAYS SHALL BE MAINTAINED AT ALL TIMES.

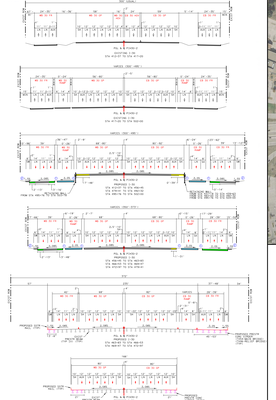

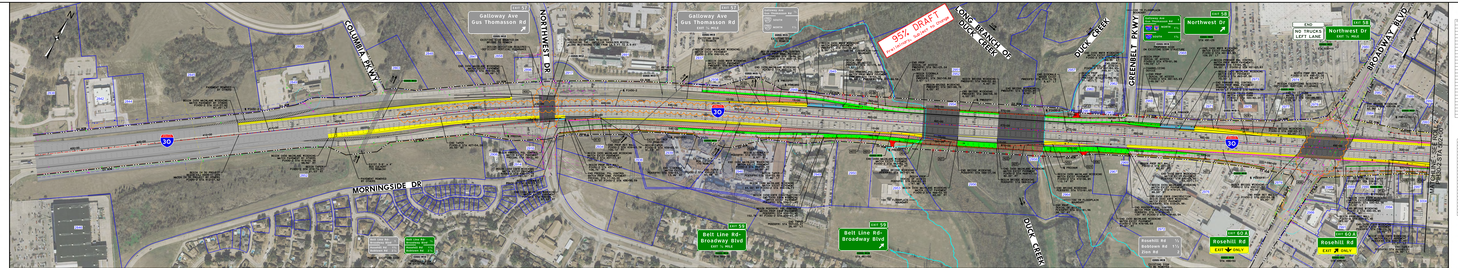

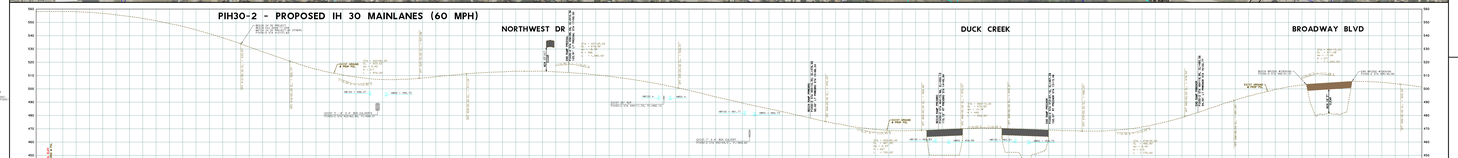

HORIZONTAL ALIGNMENT DATA

CURVE	BEGIN SIM	CURVE	P.I. STATION	P.I. OFFSET	DELTA	DEGREE	TANGENT	LENGTH	P.T. STATION	RADIUS TANGENT	RADIUS CHORD
MAINLANES (EB)		C1EB01	1001+00.00	0.00 Lt	0° 00' 00.0"	0° 00' 00"	0.00	0.00	1001+00.00	0.00	0.00
		C1EB02	1001+00.00	0.00 Lt	0° 00' 00.0"	0° 00' 00"	0.00	0.00	1001+00.00	0.00	0.00
		C1EB03	1001+00.00	0.00 Lt	0° 00' 00.0"	0° 00' 00"	0.00	0.00	1001+00.00	0.00	0.00
		C1EB04	1001+00.00	0.00 Lt	0° 00' 00.0"	0° 00' 00"	0.00	0.00	1001+00.00	0.00	0.00
		C1EB05	1001+00.00	0.00 Lt	0° 00' 00.0"	0° 00' 00"	0.00	0.00	1001+00.00	0.00	0.00
		C1EB06	1001+00.00	0.00 Lt	0° 00' 00.0"	0° 00' 00"	0.00	0.00	1001+00.00	0.00	0.00
		C1EB07	1001+00.00	0.00 Lt	0° 00' 00.0"	0° 00' 00"	0.00	0.00	1001+00.00	0.00	0.00
		C1EB08	1001+00.00	0.00 Lt	0° 00' 00.0"	0° 00' 00"	0.00	0.00	1001+00.00	0.00	0.00
		C1EB09	1001+00.00	0.00 Lt	0° 00' 00.0"	0° 00' 00"	0.00	0.00	1001+00.00	0.00	0.00
		C1EB10	1001+00.00	0.00 Lt	0° 00' 00.0"	0° 00' 00"	0.00	0.00	1001+00.00	0.00	0.00
		C1EB11	1001+00.00	0.00 Lt	0° 00' 00.0"	0° 00' 00"	0.00	0.00	1001+00.00	0.00	0.00
		C1EB12	1001+00.00	0.00 Lt	0° 00' 00.0"	0° 00' 00"	0.00	0.00	1001+00.00	0.00	0.00
		C1EB13	1001+00.00	0.00 Lt	0° 00' 00.0"	0° 00' 00"	0.00	0.00	1001+00.00	0.00	0.00
		C1EB14	1001+00.00	0.00 Lt	0° 00' 00.0"	0° 00' 00"	0.00	0.00	1001+00.00	0.00	0.00
		C1EB15	1001+00.00	0.00 Lt	0° 00' 00.0"	0° 00' 00"	0.00	0.00	1001+00.00	0.00	0.00
		C1EB16	1001+00.00	0.00 Lt	0° 00' 00.0"	0° 00' 00"	0.00	0.00	1001+00.00	0.00	0.00
		C1EB17	1001+00.00	0.00 Lt	0° 00' 00.0"	0° 00' 00"	0.00	0.00	1001+00.00	0.00	0.00
		C1EB18	1001+00.00	0.00 Lt	0° 00' 00.0"	0° 00' 00"	0.00	0.00	1001+00.00	0.00	0.00
		C1EB19	1001+00.00	0.00 Lt	0° 00' 00.0"	0° 00' 00"	0.00	0.00	1001+00.00	0.00	0.00
		C1EB20	1001+00.00	0.00 Lt	0° 00' 00.0"	0° 00' 00"	0.00	0.00	1001+00.00	0.00	0.00
		C1EB21	1001+00.00	0.00 Lt	0° 00' 00.0"	0° 00' 00"	0.00	0.00	1001+00.00	0.00	0.00
		C1EB22	1001+00.00	0.00 Lt	0° 00' 00.0"	0° 00' 00"	0.00	0.00	1001+00.00	0.00	0.00
		C1EB23	1001+00.00	0.00 Lt	0° 00' 00.0"	0° 00' 00"	0.00	0.00	1001+00.00	0.00	0.00
		C1EB24	1001+00.00	0.00 Lt	0° 00' 00.0"	0° 00' 00"	0.00	0.00	1001+00.00	0.00	0.00
		C1EB25	1001+00.00	0.00 Lt	0° 00' 00.0"	0° 00' 00"	0.00	0.00	1001+00.00	0.00	0.00
		C1EB26	1001+00.00	0.00 Lt	0° 00' 00.0"	0° 00' 00"	0.00	0.00	1001+00.00	0.00	0.00
		C1EB27	1001+00.00	0.00 Lt	0° 00' 00.0"	0° 00' 00"	0.00	0.00	1001+00.00	0.00	0.00
		C1EB28	1001+00.00	0.00 Lt	0° 00' 00.0"	0° 00' 00"	0.00	0.00	1001+00.00	0.00	0.00
		C1EB29	1001+00.00	0.00 Lt	0° 00' 00.0"	0° 00' 00"	0.00	0.00	1001+00.00	0.00	0.00
		C1EB30	1001+00.00	0.00 Lt	0° 00' 00.0"	0° 00' 00"	0.00	0.00	1001+00.00	0.00	0.00
		C1EB31	1001+00.00	0.00 Lt	0° 00' 00.0"	0° 00' 00"	0.00	0.00	1001+00.00	0.00	0.00
		C1EB32	1001+00.00	0.00 Lt	0° 00' 00.0"	0° 00' 00"	0.00	0.00	1001+00.00	0.00	0.00
		C1EB33	1001+00.00	0.00 Lt	0° 00' 00.0"	0° 00' 00"	0.00	0.00	1001+00.00	0.00	0.00
		C1EB34	1001+00.00	0.00 Lt	0° 00' 00.0"	0° 00' 00"	0.00	0.00	1001+00.00	0.00	0.00
		C1EB35	1001+00.00	0.00 Lt	0° 00' 00.0"	0° 00' 00"	0.00	0.00	1001+00.00	0.00	0.00
		C1EB36	1001+00.00	0.00 Lt	0° 00' 00.0"	0° 00' 00"	0.00	0.00	1001+00.00	0.00	0.00
		C1EB37	1001+00.00	0.00 Lt	0° 00' 00.0"	0° 00' 00"	0.00	0.00	1001+00.00	0.00	0.00
		C1EB38	1001+00.00	0.00 Lt	0° 00' 00.0"	0° 00' 00"	0.00	0.00	1001+00.00	0.00	0.00
		C1EB39	1001+00.00	0.00 Lt	0° 00' 00.0"	0° 00' 00"	0.00	0.00	1001+00.00	0.00	0.00
		C1EB40	1001+00.00	0.00 Lt	0° 00' 00.0"	0° 00' 00"	0.00	0.00	1001+00.00	0.00	0.00
		C1EB41	1001+00.00	0.00 Lt	0° 00' 00.0"	0° 00' 00"	0.00	0.00	1001+00.00	0.00	0.00
		C1EB42	1001+00.00	0.00 Lt	0° 00' 00.0"	0° 00' 00"	0.00	0.00	1001+00.00	0.00	0.00
		C1EB43	1001+00.00	0.00 Lt	0° 00' 00.0"	0° 00' 00"	0.00	0.00	1001+00.00	0.00	0.00
		C1EB44	1001+00.00	0.00 Lt	0° 00' 00.0"	0° 00' 00"	0.00	0.00	1001+00.00	0.00	0.00
		C1EB45	1001+00.00	0.00 Lt	0° 00' 00.0"	0° 00' 00"	0.00	0.00	1001+00.00	0.00	0.00
		C1EB46	1001+00.00	0.00 Lt	0° 00' 00.0"	0° 00' 00"	0.00	0.00	1001+00.00	0.00	0.00
		C1EB47	1001+00.00	0.00 Lt	0° 00' 00.0"	0° 00' 00"	0.00	0.00	1001+00.00	0.00	0.00
		C1EB48	1001+00.00	0.00 Lt	0° 00' 00.0"	0° 00' 00"	0.00	0.00	1001+00.00	0.00	0.00
		C1EB49	1001+00.00	0.00 Lt	0° 00' 00.0"	0° 00' 00"	0.00	0.00	1001+00.00	0.00	0.00
		C1EB50	1001+00.00	0.00 Lt	0° 00' 00.0"	0° 00' 00"	0.00	0.00	1001+00.00	0.00	0.00
		C1EB51	1001+00.00	0.00 Lt	0° 00' 00.0"	0° 00' 00"	0.00	0.00	1001+00.00	0.00	0.00
		C1EB52	1001+00.00	0.00 Lt	0° 00' 00.0"	0° 00' 00"	0.00	0.00	1001+00.00	0.00	0.00
		C1EB53	1001+00.00	0.00 Lt	0° 00' 00.0"	0° 00' 00"	0.00	0.00	1001+00.00	0.00	0.00
		C1EB54	1001+00.00	0.00 Lt	0° 00' 00.0"	0° 00' 00"	0.00	0.00	1001+00.00	0.00	0.00
		C1EB55	1001+00.00	0.00 Lt	0° 00' 00.0"	0° 00' 00"	0.00	0.00	1001+00.00	0.00	0.00
		C1EB56	1001+00.00	0.00 Lt	0° 00' 00.0"	0° 00' 00"	0.00	0.00	1001+00.00	0.00	0.00
		C1EB57	1001+00.00	0.00 Lt	0° 00' 00.0"	0° 00' 00"	0.00	0.00	1001+00.00	0.00	0.00
		C1EB58	1001+00.00	0.00 Lt	0° 00' 00.0"	0° 00' 00"	0.00	0.00	1001+00.00	0.00	0.00
		C1EB59	1001+00.00	0.00 Lt	0° 00' 00.0"	0° 00' 00"	0.00	0.00	1001+00.00	0.00	0.00
		C1EB60	1001+00.00	0.00 Lt	0° 00' 00.0"	0° 00' 00"	0.00	0.00	1001+00.00	0.00	0.00
		C1EB61	1001+00.00	0.00 Lt	0° 00' 00.0"	0° 00' 00"	0.00	0.00	1001+00.00	0.00	0.00
		C1EB62	1001+00.00	0.00 Lt	0° 00' 00.0"	0° 00' 00"	0.00	0.00	1001+00.00	0.00	0.00
		C1EB63	1001+00.00	0.00 Lt	0° 00' 00.0"	0° 00' 00"	0.00	0.00	1001+00.00	0.00	0.00
		C1EB64	1001+00.00	0.00 Lt	0° 00' 00.0"	0° 00' 00"	0.00	0.00	1001+00.00	0.00	0.00
		C1EB65	1001+00.00	0.00 Lt	0° 00' 00.0"	0° 00' 00"	0.00	0.00	1001+00.00	0.00	0.00
		C1EB66	1001+00.00	0.00 Lt	0° 00' 00.0"	0° 00' 00"	0.00	0.00	1001+00.00	0.00	0.00
		C1EB67	1001+00.00	0.00 Lt	0° 00' 00.0"	0° 00' 00"	0.00	0.00	1001+00.00	0.00	0.00
		C1EB68	1001+00.00	0.00 Lt	0° 00' 00.0"	0° 00' 00"	0.00	0.00	1001+00.00	0.00	0.00
		C1EB69	1001+00.00	0.00 Lt	0° 00' 00.0"	0° 00' 00"	0.00	0.00	1001+00.00	0.00	0.00
		C1EB70	1001+00.00	0.00 Lt	0° 00' 00.0"	0° 00' 00"	0.00	0.00	1001+00.00	0.00	0.00
		C1EB71	1001+00.00	0.00 Lt	0° 00' 00.0"	0° 00' 00"	0.00	0.00	1001+00.00	0.00	0.00
		C1EB72	1001+00.00	0.00 Lt	0° 00' 00.0"	0° 00' 00"	0.00	0.00	1001+00.00	0.00	0.00
		C1EB73	1001+00.00	0.00 Lt	0° 00' 00.0"	0° 00' 00"	0.00	0.00	1001+00.00	0.00	0.00
		C1EB74	1001+00.00	0.00 Lt	0° 00' 00.0"	0° 00' 00"	0.00	0.00	1001+00.00	0.00	0.00
		C1EB75	1001+00.00	0.00 Lt	0° 00' 00.0"	0° 00' 00"	0.00	0.00	1001+00.00	0.00	0.00
		C1EB76	1001+00.00	0.00 Lt	0° 00' 00.0"	0° 00' 00"	0.00	0.00	1001+00.00	0.00	0.00
		C1EB77	1001+00.00	0.00 Lt	0° 00' 00.0"	0° 00' 00"	0.00	0.00	1001+00.00	0.00	0.00
		C1EB78	1001+00.00	0.00 Lt	0° 00' 00.0"	0° 00' 00"	0.00	0.00	1001+00.00	0.00	0.00
		C1EB79	1001+00.00	0.00 Lt	0° 00' 00.0"	0° 00' 00"	0.00	0.00	1001+00.00	0.00	0.00
		C1EB80	1001+00.00	0.00 Lt	0° 00' 00.0"	0° 00' 00"	0.00	0.00	1001+00.00	0.00	0.00
		C1EB81	1001+00.00	0.00 Lt	0° 00' 00.0"	0° 00' 00"	0.00	0.00	1001+00.00	0.00	0.00
		C1EB82	1001+00.00	0.00 Lt	0° 00' 00.0"	0° 00' 00"	0.00	0.00	1001+00.00	0.00	0.00
		C1EB83	1001+00.00	0.00 Lt	0° 00' 00.0"	0° 00' 00"	0.00	0.00	1001+00.00	0.00	0.00
		C1EB84	1001+00.00	0.00 Lt	0° 00' 00.0"	0° 00' 00"	0.00	0.00	1001+00.00	0.00	0.00
		C1EB85	1001+00.00	0.00 Lt	0° 00' 00.0"	0° 00' 00"	0.00	0.00	1001+00.00	0.00	0.00
		C1EB86	1001+00.00	0.00 Lt	0° 00' 00.0"	0° 00' 00"	0.00	0.00	1001+00.00	0.00	0.00
		C1EB87	1001+00.00	0.00 Lt	0° 00' 00.0"	0° 00' 00"	0.00	0.00	1001+00.00	0.00	0.00
		C1EB88	1001+00.00	0.00 Lt	0° 00' 00.0"	0° 00' 00"	0.00	0.00	1001+00.00	0.00	0.00
		C1EB89	1001+00.00	0.00 Lt	0° 00' 00.0"	0° 00' 00"	0.00	0.00	1001+00.00	0.00	0.00
		C1EB90	1001+00.00	0.00 Lt	0° 00' 00.0"	0° 00' 00"	0.00	0.00	1001+00.00	0.00	0.00
		C1EB91	1001+00.00	0.00 Lt	0° 00' 00.0"	0° 00' 00"	0.00	0.00	1001+00.00	0.00	0.00
		C1EB92	1001+00.00	0.00 Lt	0° 00' 00.0"	0° 00' 00"	0.00	0.00	1001+00.00	0.00	0.00
		C1EB93	1001+00.00	0.00 Lt	0° 00' 00.0"	0° 00' 00"	0.00	0.00	1001+00.00	0.00	0.00
		C1EB94	1001+00.00	0.00 Lt	0° 00' 00.0"	0° 00' 00"	0.00	0.00	1001+00.00	0.00	0.00
		C1EB95	1001+00.00	0.00 Lt	0° 00' 00.0"	0° 00' 00"	0.00	0.00	1001+00.00	0.00	0.00
		C1EB96	1001+00.00	0.00 Lt	0° 00' 00.0"	0° 00' 00"	0.00	0.00	1001+00.00	0.00	0.00
		C1EB97	1001+00.00	0.00 Lt	0° 00' 00