

**Texas Department of Transportation**  
 © 2009 by Texas Department of Transportation all rights reserved.  
 Dallas District  
 William L. Hale, P.E., District Engineer

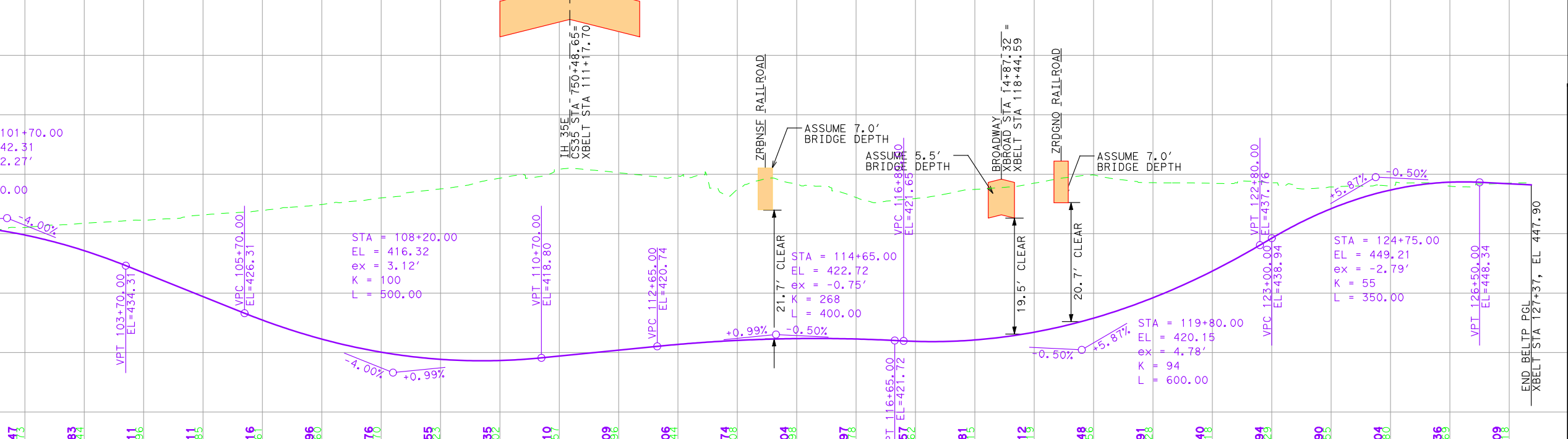
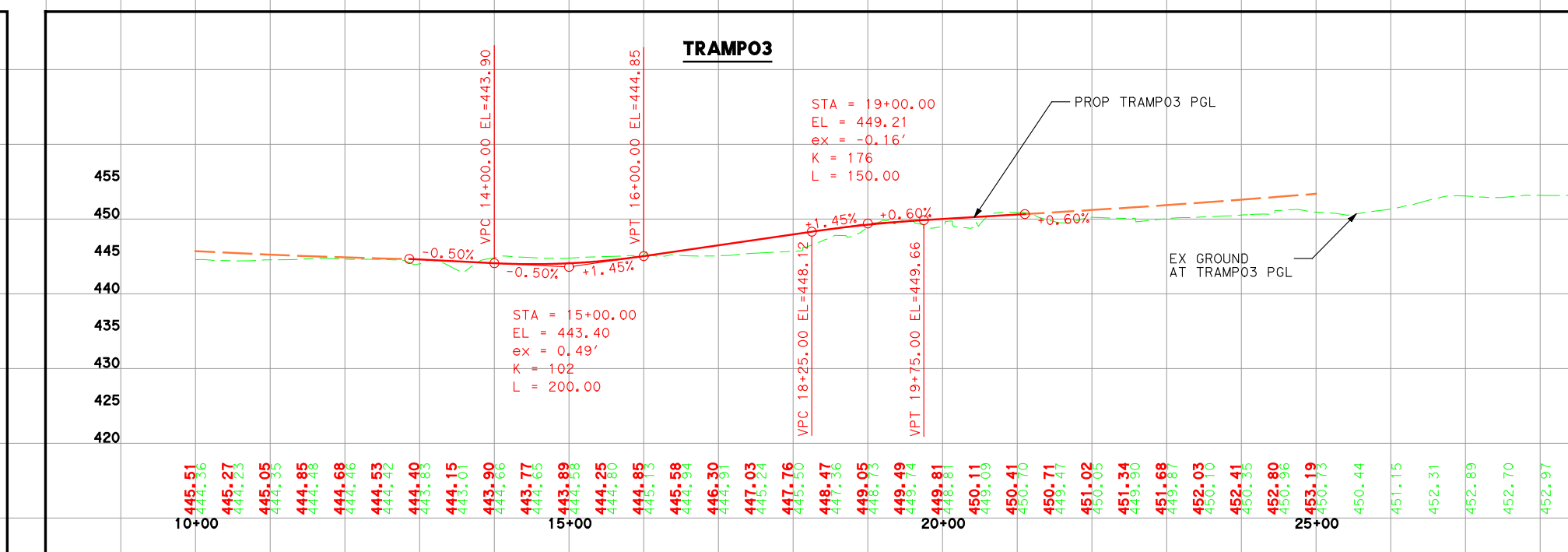
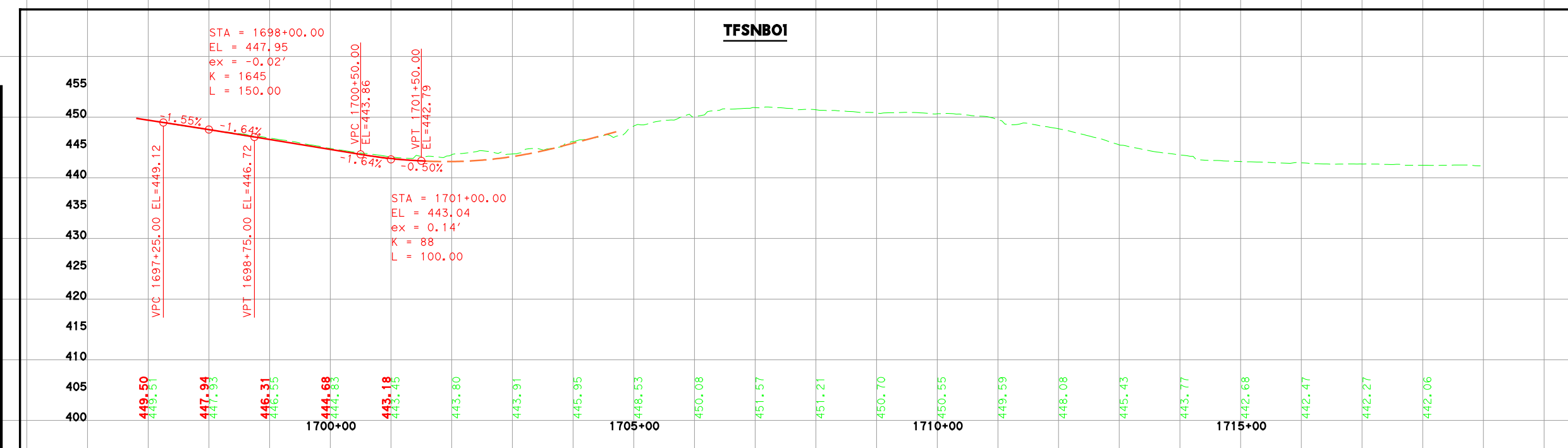

**HDR Engineering, Inc.**  
 1711 Preston Road, Suite 200  
 Dallas, Texas 75248-1229

EXHIBIT PREPARED BY:  
 HALFF ASSOCIATES, INC. REGISTRATION NUMBER 312  
 FOR INTERIM REVIEW ONLY NOT FOR PERMITTING, BIDDING OR CONSTRUCTION.

Philip Wayne Ullman 71426 M. Shane Walters 100195  
 NAME P.E. NUMBER NAME P.E. NUMBER  
 04-14-2009  
 DATE

DESIGN	DRAWN	DATE	SCALE	NOTES	FILE	NO.
HDR	CADD	APRIL 2009	1"=200'		SCH02.dgn	2 of 2

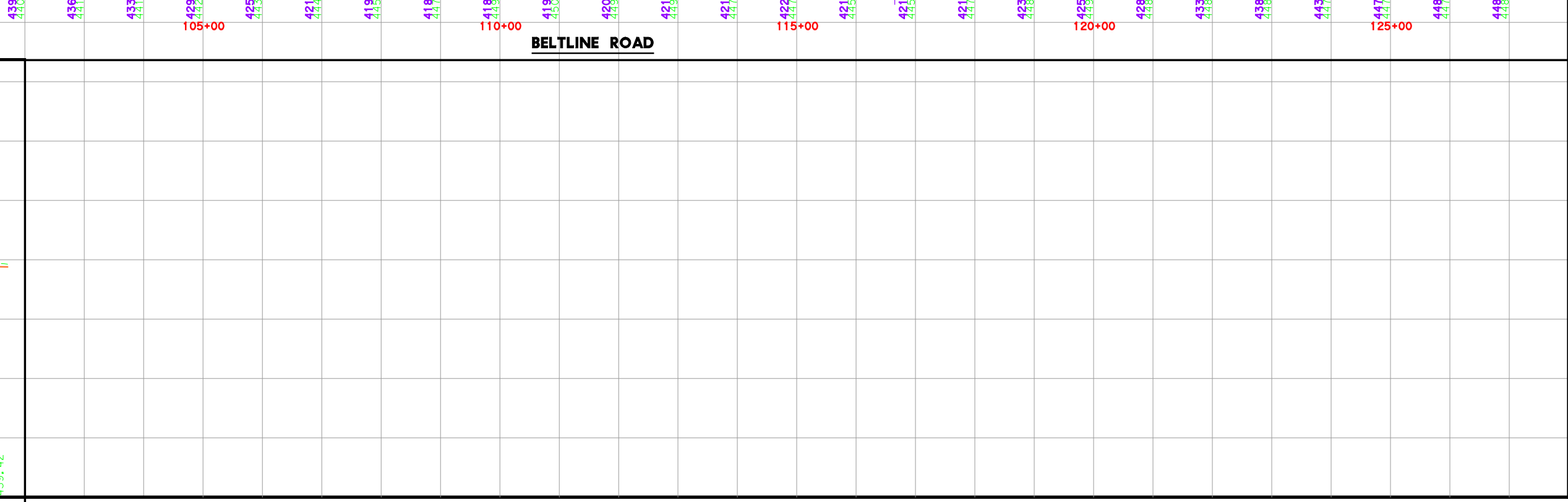
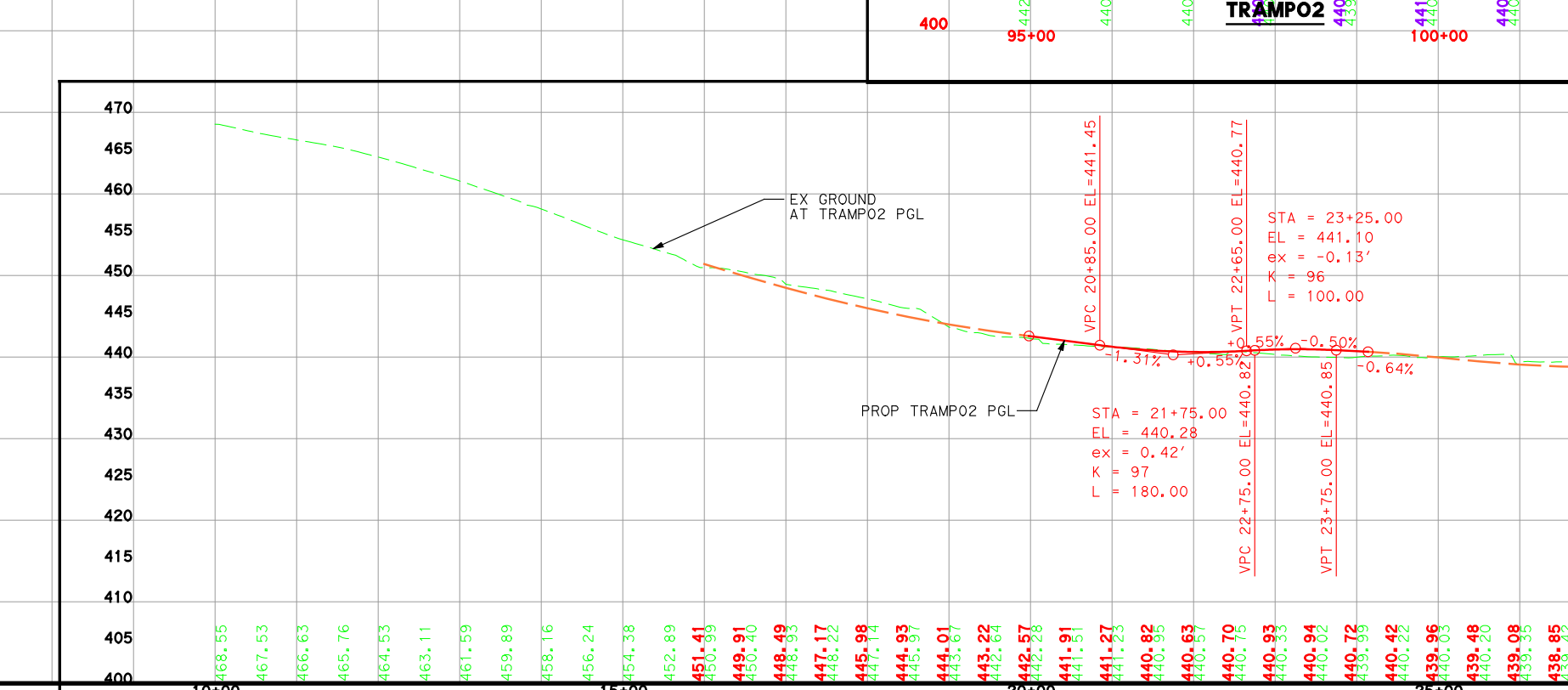
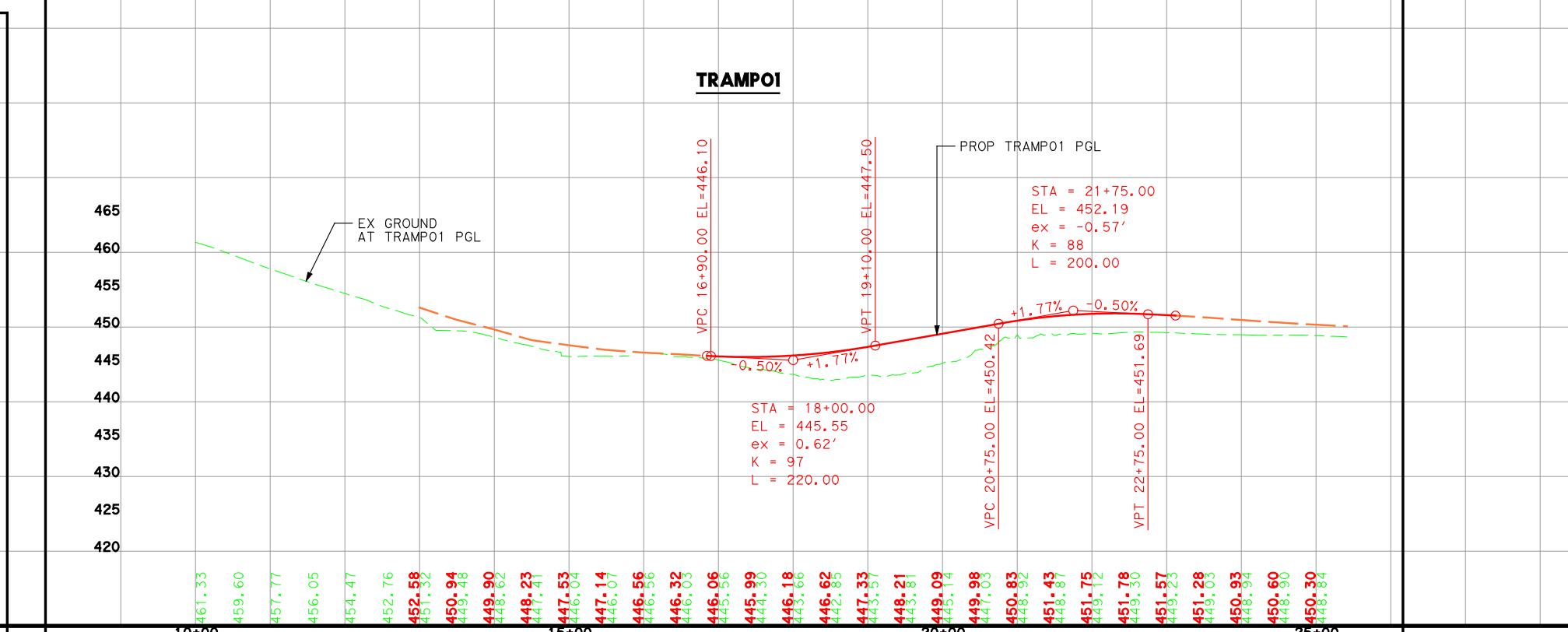
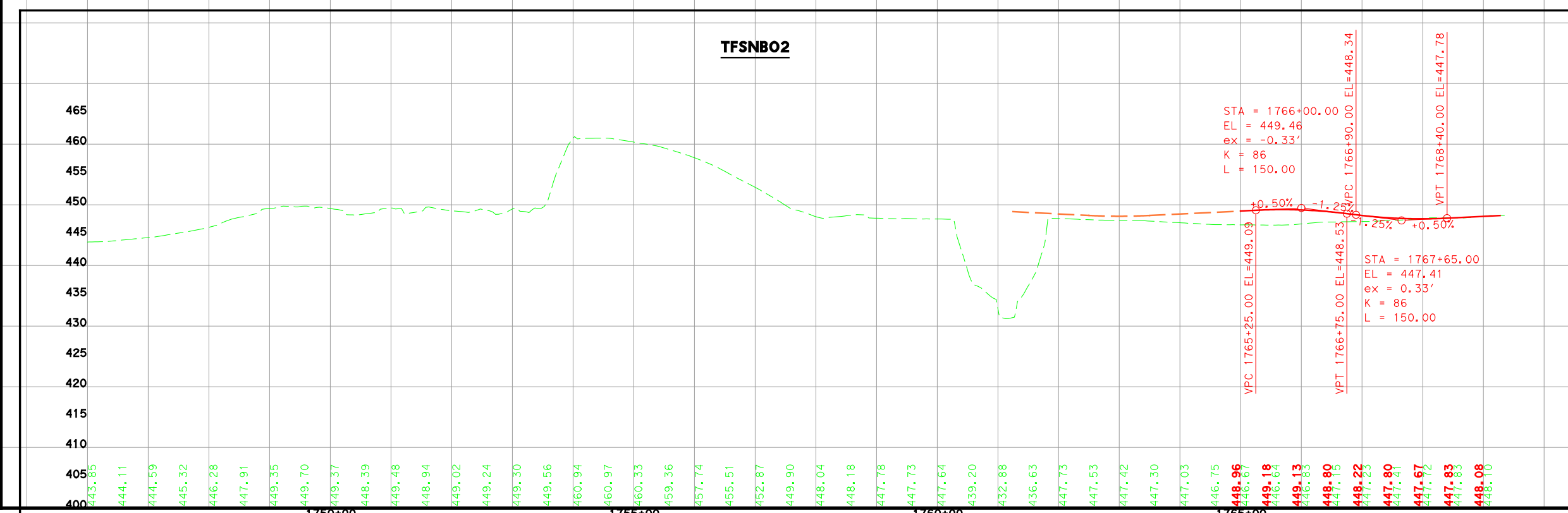

**Texas Department of Transportation**  
 © 2009 by Texas Department of Transportation all rights reserved.  
 Dallas District  
 William L. Hale, P.E., District Engineer

PROPOSED IH 35E PS&E "BREAKOUT PROJECT"  
 FROM VALWOOD PKWY TO SOUTH OF LUNA RD

IH 35E CORRIDOR  
 DALLAS COUNTY, TEXAS

**HDR Engineering, Inc.**  
 1711 Preston Road, Suite 200  
 Dallas, Texas 75248-1229

EXHIBIT PREPARED BY:  
 HALFF ASSOCIATES, INC. REGISTRATION NUMBER 312  
 FOR INTERIM REVIEW ONLY NOT FOR PERMITTING, BIDDING OR CONSTRUCTION.

Philip Wayne Ullman 71426 M. Shane Walters 100195  
 NAME P.E. NUMBER NAME P.E. NUMBER  
 04-14-2009  
 DATE

DESIGN	DRAWN	DATE	SCALE	NOTES	FILE	NO.
HDR	CADD	APRIL 2009	1"=200'		SCH02.dgn	2 of 2