Texas Department of Transportation

DALLAS DISTRICT

KELLY SELMAN, P.E. - DISTRICT ENGINEER

US 380 FEASIBILITY STUDY
COLLIN COUNTY, TEXAS
CSJ: 0135-02-059
0135-03-048
0135-04-032
0135-05-026
0135-11-022

PINK ALTERNATIVE
APRIL 2018
ROLL 4 OF 6

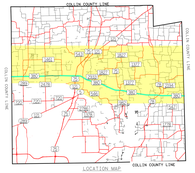

LOCATION MAP
NOT TO SCALE

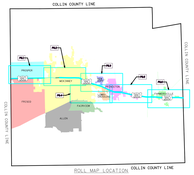

ROLL MAP LOCATION
NOT TO SCALE

PROJECT LIMITS
SHEET ROLL MAP

LEGEND

ALTERNATIVE ROUTES
- PINK ALIGNMENT ALTERNATIVE
- GREEN ALIGNMENT ALTERNATIVE
- BLUE ALIGNMENT ALTERNATIVE
- RED ALIGNMENT ALTERNATIVE
- YELLOW ALIGNMENT ALTERNATIVE

DEVELOPMENT STATUS
- APPROVED ZONING
- ACTIVE
- APPROVED
- BUILDING PERMIT ISSUED
- PLATS FILED
- UNDATED PLANNED DEVELOPMENT

ENVIRONMENTAL CONSTRAINTS
- PARK
- CEMETERY
- CLOSED LANDFILL
- ACTIVE LANDFILL
- 100 Year Flood Plain
- Regulatory Floodway

TRANSPORTATION ROUTES
- US HIGHWAY
- STATE HIGHWAY
- RAILROAD

ADDITIONAL LOCATIONS OF INTEREST
- POLICE STATION
- FIRE STATION
- HOSPITAL
- AIRPORT
- SCHOOL
- GOLF COURSE

- CITY LIMITS
- UTILITIES

PRELIMINARY; SUBJECT TO CHANGE BASED ON FURTHER DEVELOPMENT RESULTING FROM ENVIRONMENTAL, LEGAL AND TECHNICAL REVIEW.

NOT INTENDED FOR CONSTRUCTION, BIDDING OR PERMIT PURPOSES.

DATE APPROVED | DATE SUBMITTED

SCHEMATIC PREPARED BY:
BURNS ENGINEERING, INC.
REGISTRATION NUMBER F-1045

JOSHUA RYAN ROBERTSON | 115996
NAME | P.E. NUMBER
ANTICIPATED
DATE

1000 S. DALLAS PARKWAY
PLANO, TEXAS 75074
TELEPHONE: (214) 422-1000

N

0 500 1000 2000
SCALE

BURNS McDONNELL

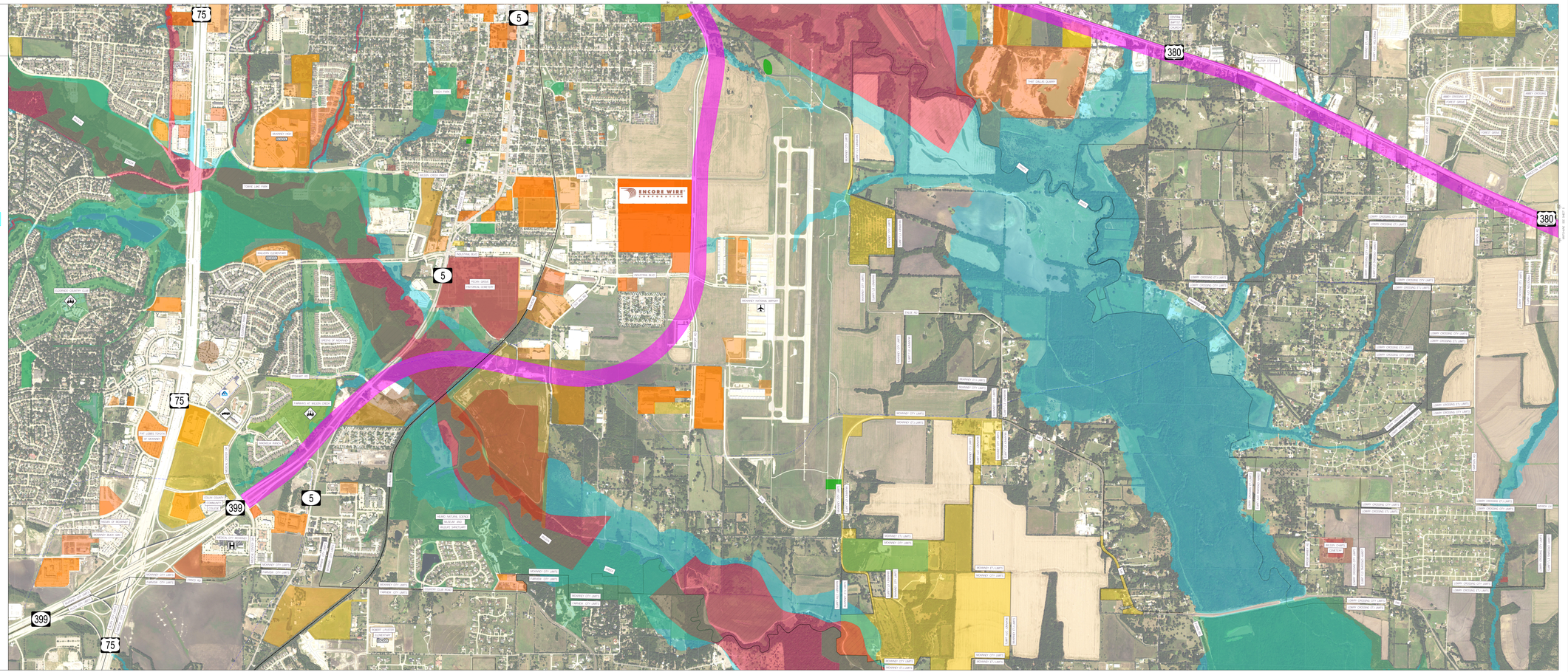
75
5
380
399
ENCORE WIRE CORPORATION
MURPHY NATIONAL AIRPORT
MURPHY CITY LIMITS
CAMP CROSSING CITY LIMITS
FARMERSVILLE CITY LIMITS
FARMERSVILLE ETJ
TOWN OF FARMERSVILLE
TOWN OF MERMAN
CITY OF MURPHY
CITY OF WILLOW PARK
CITY OF PARKER
COLLIN COUNTY
CONNECTOR
PEARL GROVE HISTORICAL CEMETERY
MURPHY NATURAL SCENIC AREA
WILDER SANCTUARY
MURPHY BUCK GATE
MURPHY GOLF BOUND
SMART LEARNING
ELEMENTARY
SCHOOL
TOWNE LAKE PARK
MURPHY PARK
SCHOOL
MURPHY
SCHOOL
COLLIN COUNTY
SCHOOL
FARMERS OF MERCER DRIVE
FARMERSVILLE
PARKER
MURPHY
WILLOW PARK
FARMERSVILLE
CAMP CROSSING
TOWN OF CAMP CROSSING
TOWN OF FARMERSVILLE
TOWN OF MERMAN
CITY OF MURPHY
CITY OF WILLOW PARK
CITY OF PARKER
COLLIN COUNTY
CONNECTOR
PEARL GROVE
HISTORICAL CEMETERY
MURPHY NATIONAL AIRPORT
MURPHY CITY LIMITS
CAMP CROSSING CITY LIMITS
FARMERSVILLE CITY LIMITS
FARMERSVILLE ETJ