TEXAS DEPARTMENT OF TRANSPORTATION

DALLAS DISTRICT

JAMES K. SELMAN, P.E., DISTRICT ENGINEER

SH 205 DESIGN SCHEMATIC FROM NORTH OF FM 549 TO NORTH OF JOHN KING BLVD ROCKWALL COUNTY, TEXAS

CSJ# XXXX-XX-XXX

MARCH 2017

ROLL 1 OF 7

PROJECT LENGTH	7.63 MILES
FUNCTIONAL CLASSIFICATION	URBAN ARTERIAL
ADT (AADT)	TBD (2014)
DAILY TRAFFIC	TBD (2034)
DESIGN SPEED	45 MPH

LOCATION MAP

ROCKWALL COUNTY, TEXAS

TEXAS COUNTY MAP

N.T.S.

PRELIMINARY

FOR INTERIM REVIEW ONLY

NOT INTENDED FOR CONSTRUCTION, BIDDING OR PERMIT PURPOSES

DATE: XX/XX/XXXX

HALFF

1201 NORTH BOWSER ROAD
RICHARDSON, TEXAS 75081
972.235.3031

0 25 50 75 100 200 400

HORIZONTAL SCALE: 1" = 100'

DATE SUBMITTED

DATE APPROVED

© 2017 by Texas Department of Transportation; all rights reserved

LEGEND:

- EXISTING ROW ESTIMATED
- EXISTING ROW SURVEYED
- EXISTING CITY CENTERLINE
- PROPOSED SH 205 BASELINE
- PROPOSED CROSS STREET BASELINE
- PROPOSED ROW
- PROPOSED RETAINING WALL
- PROPOSED BRIDGE RAIL
- PROPOSED BRIDGE BENT/ABUTMENT
- CITY/COUNTY LIMITS
- FLOODWAY LIMITS
- DIRECTION OF TRAVEL
- PROPOSED BRIDGE
- PROPOSED PAVEMENT
- PROPOSED SIDEWALK
- PAVEMENT / BRIDGE TO BE REMOVED

GENERAL NOTES:

1. THE GEOMETRIC LAYOUTS ARE BASED ON LIMITED FIELD SURVEY, AERIAL TOPOGRAPHY AND GIS DATA. THE ROADWAY ALIGNMENT WILL BE REFINED AFTER FIELD SURVEYING. AERIAL TOPOGRAPHY DATA WAS COLLECTED ON APRIL 29 2015.
2. PARCEL LIMITS AND OWNERSHIP INFORMATION WERE COLLECTED FROM THE KAUFMAN, ROCKWALL AND COLLIN COUNTY CENTRAL APPRAISAL DISTRICTS.
3. ALL RIGHT-OF-WAY, EASEMENT, AND UTILITY IMPACTS SHOWN ARE BASED ON UNSURVEYED PLANIMETRIC MAPPING. FURTHER INVESTIGATION AND SURVEY WILL BE REQUIRED.
4. SUPERELEVATION TRANSITIONS ARE LINEAR WITH THE AXIS OF ROTATION LOCATED AT THE PGL.
5. THE SPECIFIC TYPE OF BRIDGE RAIL WILL BE DETERMINED DURING FINAL DESIGN.
6. CONVENTIONAL ROADWAY SIGNAGE (SIGNS) WILL NOT BE DEVELOPED UNTIL FINAL DESIGN.
7. AVERAGE DAILY TRAFFIC VOLUME PROJECTIONS DEVELOPED BY TXDOT FROM TRANPLAN 2015).
8. MAJOR INTERSECTION CURVE RADII ARE 50'. MINOR INTERSECTION CURVE RADII ARE 30'. ALL RADII ARE MEASURED FROM THE EDGE OF THE TRAVELED LANE. ALL RADII, OFFSET DISTANCES, DRIVEWAY LOCATIONS AND PROFILEGRADE LINES ARE PRELIMINARY AND WILL BE FURTHER DEVELOPED DURING FINAL DESIGN.
9. MEDIAN OPENINGS ARE PRELIMINARY AND SUBJECT TO CHANGE. FINAL MEDIAN OPENING LOCATIONS WILL BE DETERMINED DURING FINAL AND IN COORDINATION WITH THE LOCAL GOVERNMENTS.
10. EXISTING PAVEMENT AND BRIDGES LOCATED WITHIN LIMITS OF PROPOSED CONSTRUCTION WILL BE REMOVED AND DISPOSED OF BY CONTRACTOR.
11. APPROXIMATE 100 YEAR FLOOD PLAIN LIMITS ARE BASED UPON FEMA FLOOD INSURANCE RATE MAPS DATED AUGUST 2010.
12. ESTIMATED QUANTITIES, LOCATIONS, SIZES, AND ELEVATIONS OBTAINED FROM RECORD INFORMATION ARE SUBJECT TO CHANGE DURING FINAL DESIGN.
13. CONSTRUCTION OF DRIVEWAYS OUTSIDE OF EXISTING AND PROPOSED RIGHT OF WAY SHALL REQUIRE CONSTRUCTION LICENSE AGREEMENTS.

PARCEL DATA

AVAILABLE SOON

Parcel ID	Owner's Name	Parcel Address
R-XXX-XXXX-XX-1R01	TEXAS	
R-XXX-XXXX-XX-1R02	TEXAS	
R-XXX-XXXX-XX-1R03	TEXAS	
R-XXX-XXXX-XX-1R04	CHAMPION HOMES INC	5291 NORTH KINGS HI
R-XXX-XXXX-XX-1R05	SECURITY FEDERAL SAVINGS ASSOCIATION	5290 KING BLVD
R-XXX-XXXX-XX-1R06	CHAMPION HOMES INC	
R-XXX-XXXX-XX-1R07	CHAMPION HOMES INC	5291 NORTH KING BLVD
R-XXX-XXXX-XX-1R08	CHAMPION HOMES INC	5291 NORTH KING BLVD
R-XXX-XXXX-XX-1R09	CHAMPION PROPERTIES INC	NA/CTA
R-XXX-XXXX-XX-1R10	CHAMPION PROPERTIES INC	NA/CTA
R-XXX-XXXX-XX-1R11	SUN HWY LLC	5150 HWY 66
R-XXX-XXXX-XX-1R12	SUN HWY LLC	5150 HWY 66
R-XXX-XXXX-XX-1R13	LUCIANO HIRALDO	5207 HWY 66
R-XXX-XXXX-XX-1R14	LUCIANO HIRALDO	5207 HWY 66
R-XXX-XXXX-XX-1R15	ROCKWALL COUNTY GOVERNMENT	5201 HWY 66 N
R-XXX-XXXX-XX-1R16	ZAMORA MICHELLE	5196 CHESTERWOOD DR
R-XXX-XXXX-XX-1R17	ROCKWALL COUNTY GOVERNMENT	5201 HWY 66 N
R-XXX-XXXX-XX-1R18	MARTINEZ ROBERTO & ALICIA	5202 CHESTERWOOD DR
R-XXX-XXXX-XX-1R19	LITTLE CARMEN A	5200 CHESTERWOOD DR
R-XXX-XXXX-XX-1R20	MARTINEZ ROBERTO & ALICIA	5202 CHESTERWOOD DR
R-XXX-XXXX-XX-1R21	MARTINEZ ROBERTO & ALICIA	5202 CHESTERWOOD DR
R-XXX-XXXX-XX-1R22	DUKE STEVE DAVID	5201 TRAIL VIEW DR
R-XXX-XXXX-XX-1R23	DUKE STEVE DAVID	5201 TRAIL VIEW DR
R-XXX-XXXX-XX-1R24	ZAMORA MICHELLE	5196 CHESTERWOOD DR

Parcel ID	Owner's Name	Parcel Address
R-XXX-XXXX-XX-2R01	SMITH DUDLEY & DARCI	5211 TRAIL VIEW DR
R-XXX-XXXX-XX-2R02	BAILEY NANCY	5215 TRAIL VIEW DR
R-XXX-XXXX-XX-2R03	BAILEY NANCY	5215 TRAIL VIEW DR
R-XXX-XXXX-XX-2R04	RUSSELL DONALD J	5219 TRAIL VIEW DR
R-XXX-XXXX-XX-2R05	GOLDSTEIN & ASSOCIATES	5225 TRAIL VIEW DR
R-XXX-XXXX-XX-2R06	GOLDSTEIN & ASSOCIATES	5225 TRAIL VIEW DR
R-XXX-XXXX-XX-2R07	ESTEVES LUIS	5229 TRAIL VIEW DR
R-XXX-XXXX-XX-2R08	CALLOWAY-HARRISON	5233 TRAIL VIEW DR
R-XXX-XXXX-XX-2R09	CALLOWAY-HARRISON &	5235 TRAIL VIEW DR
R-XXX-XXXX-XX-2R10	CHAMPION HOMES INC	5291 NORTH KING BLVD
R-XXX-XXXX-XX-2R11	CHAMPION LTD	5291 NORTH KING BLVD
R-XXX-XXXX-XX-2R12	CHAMPION LTD	5291 NORTH KING BLVD
R-XXX-XXXX-XX-2R13	CHAMPION HOMES INC	5291 NORTH KING BLVD
R-XXX-XXXX-XX-2R14	HOUSTON STATE OF	5300 HWY 66
R-XXX-XXXX-XX-2R15	HOUSTON STATE OF	5300 HWY 66
R-XXX-XXXX-XX-2R16	ZAMORA JUANA OLIVIA CHNG	5187 SOUTH KING DR
R-XXX-XXXX-XX-2R17	ZAMORA JUANA OLIVIA CHNG	5187 SOUTH KING DR
R-XXX-XXXX-XX-2R18	EVANS ROBERT &	5183 SOUTH KING DR
R-XXX-XXXX-XX-2R19	EVANS ROBERT & ANDREA	5183 SOUTH KING DR
R-XXX-XXXX-XX-2R20	EVANS ANDREA &	5183 SOUTH KING DR
R-XXX-XXXX-XX-2R21	HOUSTON STATE OF	5300 HWY 66
R-XXX-XXXX-XX-2R22	HOUSTON STATE OF	5300 HWY 66
R-XXX-XXXX-XX-2R23	MORENO MIGUEL	5163 SOUTH KING DR
R-XXX-XXXX-XX-2R24	SOTO DE MORENO	5163 SOUTH KING DR

PRELIMINARY DRAFT

THIS PRINT IS FURNISHED FOR INFORMATION ONLY. THE DEPARTMENT OF TRANSPORTATION DATA SHOWN HEREIN IS SUBJECT TO CHANGE AND MUST NOT BE CONSTRUED AS FINAL.

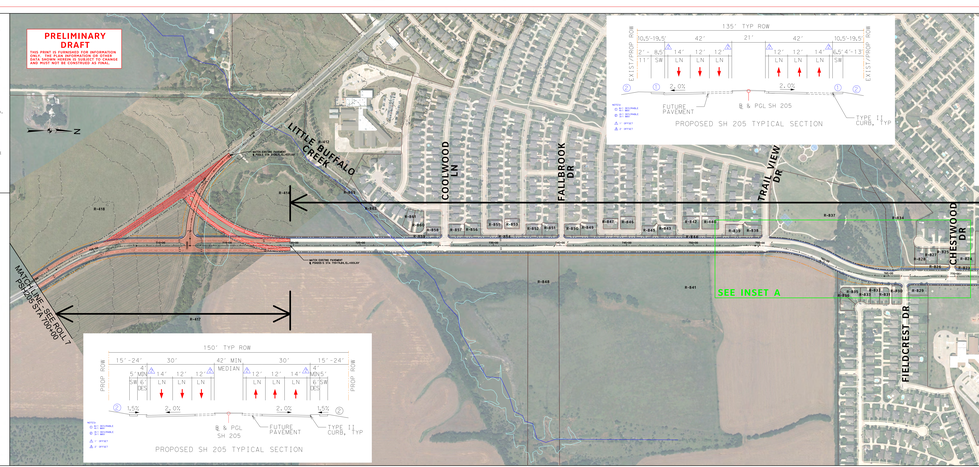

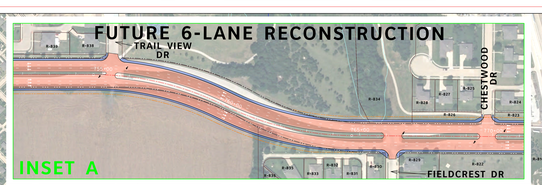

TEXAS DEPARTMENT OF TRANSPORTATION

DALLAS DISTRICT

JAMES K. SELMAN, P.E., DISTRICT ENGINEER

SH 205 DESIGN SCHEMATIC FROM NORTH OF FM 549 TO NORTH OF JOHN KING BLVD ROCKWALL COUNTY, TEXAS CSJ# XXXX-XX-XXX

MARCH 2017 ROLL 1 OF 3

PRELIMINARY DRAFT

THIS PRINT IS FURNISHED FOR INFORMATION ONLY. THE DEPARTMENT OF TRANSPORTATION DATA SHOWN HEREIN IS SUBJECT TO CHANGE AND MUST NOT BE CONSTRUED AS FINAL.

PROJECT LENGTH 7.63 MILES
FUNCTIONAL CLASSIFICATION URBAN ARTERIAL
ADT (AADT) TBD (2014)
DAILY TRAFFIC TBD (2034)
DESIGN SPEED 45 MPH

LOCATION MAP

ROCKWALL COUNTY, TEXAS

TEXAS COUNTY MAP

N.T.S.

PRELIMINARY

FOR INTERIM REVIEW ONLY

NOT INTENDED FOR CONSTRUCTION, BIDDING OR PERMIT PURPOSES

DATE: XX/XX/XXXX

HALFF

1201 NORTH BOWSER ROAD
RICHARDSON, TEXAS 75081
972.235.3031

0 25 50 75 100 200 400

HORIZONTAL SCALE: 1" = 100'

DATE SUBMITTED

DATE APPROVED

© 2017 by Texas Department of Transportation; all rights reserved