Texas Department of Transportation

© 2020 By Texas Department of Transportation, all rights reserved

DALLAS DISTRICT

MOHAMED K. BUR, P.E. - DALLAS DISTRICT ENGINEER

US 380 DENTON COUNTY FEASIBILITY STUDY CONCEPTUAL ALIGNMENTS

FROM: IH-35

TO: EAST OF DENTON/COLLIN COUNTY LINE

CSJ: 0135-10-061, ETC.

LOCATION MAP

0 2.5 5 10 20 Miles

NOTES

1. Conceptual Alignments, shown are preliminary and subject to change and refinement.
2. Areas, borders, and utilities shown are approximate and intended for visual representation only.
3. Conceptual Alignments avoid the most recent areas of active construction or planned development that were identified in September 2020.

NOT INTENDED FOR CONSTRUCTION, BIDDING, OR PERMIT PURPOSES.

HDR

HDR
Texas Registration No. F-754
2222 Stemmons Freeway, Suite 200
Dallas, Texas 75207
972.965.8400

LEGEND

- Fire Stations
- Schools
- Cemetery
- Denton County Parcels
- Electrical Transmission Lines
- Major Oil & Gas Pipelines
- Railroad
- County Boundary
- Parks
- Stream (National Hydrography Dataset)
- Water (National Hydrography Dataset)
- Flood Zone (Federal Emergency Management Agency)
- Future Development
- U.S. Army Corps of Engineers Property
- Conceptual Alignment - Blue
- Conceptual Alignment - Purple
- Conceptual Alignment - Green
- Conceptual Alignment - Teal
- Conceptual Alignment - Orange

0 .25 .5 1 2 Miles

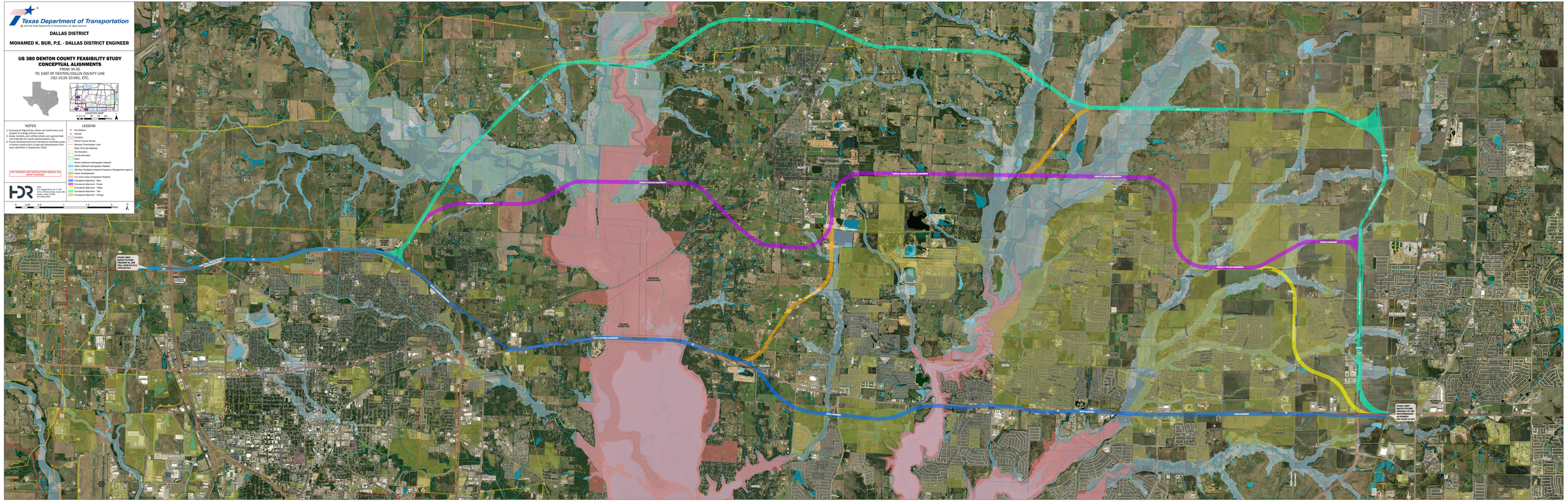
STUDY LIMITS
FROM: IH 35
TO: EAST OF DENTON/COLLIN COUNTY LINE
CSJ: 0135-10-061
STUDY LIMITS
FROM: IH 35
TO: EAST OF DENTON/COLLIN COUNTY LINE
CSJ: 0135-10-061
ALIGNMENT
TAG: SOUTH LEGEND
BLUE ALIGNMENT
PURPLE VALLEY ALIGNMENT
GREEN ALIGNMENT
PURPLE VALLEY ALIGNMENT
PURPLE VALLEY ALIGNMENT
PURPLE VALLEY ALIGNMENT
PURPLE VALLEY ALIGNMENT
PURPLE VALLEY ALIGNMENT
TEAL ALIGNMENT
ORANGE ALIGNMENT
ORANGE ALIGNMENT
ORANGE