



TEXAS DEPARTMENT OF TRANSPORTATION



US 380 Collin County Feasibility Study Survey

Please provide your input on the alignment options. Survey results are one segment of the public involvement process that will be considered when selecting an alignment. TxDOT will consider input from affected residents, businesses, and elected officials as well as rely on engineering judgment.

CONTACT INFORMATION:

Name: _____ Address: _____

City & State: _____ Zip: _____ Email: _____

What is your interest in this study? (Circle any) Commuter Business Owner Property Owner Nearby Resident

Other, please specify: _____

1. DENTON COUNTY LINE TO COIT ROAD

___ No preference

___ Prefer green alignment

___ Prefer no-build alternative

___ Other, please specify: _____



2. COIT ROAD TO FM 1827

___ No preference

___ Prefer red alignment - option A

___ Prefer red alignment - option B

___ Prefer green alignment

___ Prefer no-build alternative

___ Other, please specify: _____

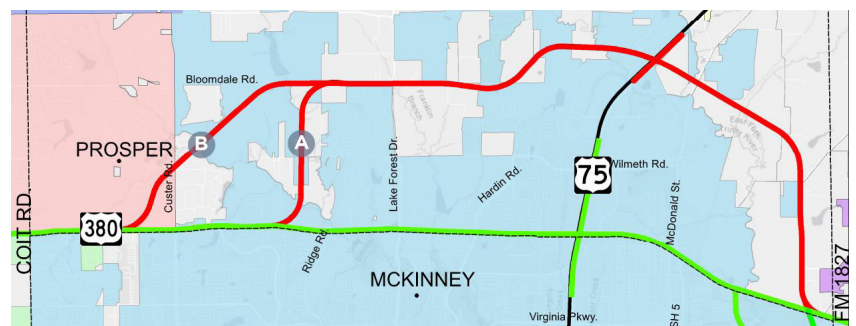



US 380 Collin County Feasibility Study Survey (Page 2)

3. SPUR 399 EXTENSION

- ☐ No preference
- ☐ Prefer green alignment - option A
- ☐ Prefer green alignment - option B
- ☐ Prefer no-build alternative
- ☐ Other, please specify: _____



4. FM 1827 to CR 559

- ☐ No preference
- ☐ Prefer red alignment
- ☐ Prefer green alignment
- ☐ Prefer no-build alternative
- ☐ Other, please specify: _____

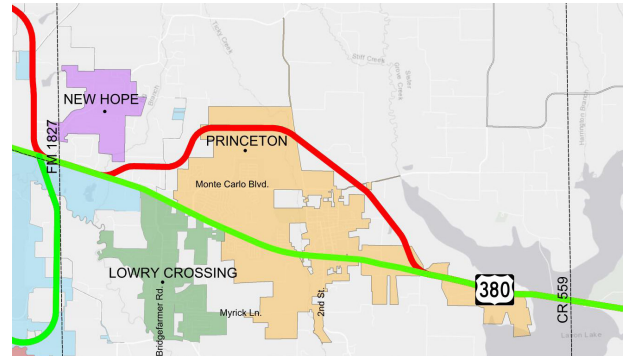

5. CR 559 TO HUNT COUNTY LINE

- ☐ No preference
- ☐ Prefer red alignment
- ☐ Prefer green alignment
- ☐ Prefer no-build alternative
- ☐ Other, please specify: _____

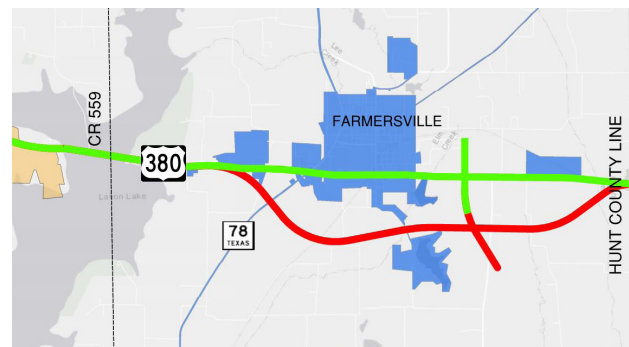

6. Please provide any additional comment here.

THANK YOU