©

Texas Department of Transportation
DALLAS DISTRICT
MO BUR, P.E. - DISTRICT ENGINEER

US 380 EIS
COIT ROAD TO FM 1827
COLLIN COUNTY, TEXAS
CSJ#: 0135-02-045
0135-03-053

US 380 EIS PROPOSED ALIGNMENTS

JANUARY 2021
ROLL 1 OF 1

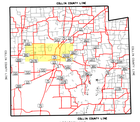

LOCATION MAP

NOT TO SCALE

LEGEND

ALTERNATIVE ROUTES
ALIGNMENT ALTERNATIVE PROPOSED ROW

DEVELOPMENT STATUS
EARLY DEVELOPMENT PHASE
IMPENDING DEVELOPMENT

ENVIRONMENTAL CONSTRAINTS
PARK
FUTURE PARK
100 YEAR FLOOD
100 YEAR FLOOD PLAIN
REGULATORY FLOODWAY
NATIONAL WETLANDS INVENTORY WETLAND
STREAM/RIVER CHANNEL

TRANSPORTATION ROUTES
US HIGHWAY
STATE HIGHWAY
RAILROAD

ADDITIONAL LOCATIONS OF INTEREST
CITY LIMITS
FOCUS AREA LIMIT
PARCEL LINES
MAJOR UTILITIES
MINOR UTILITIES
POLICE STATION
FIRE STATION
HOSPITAL
AIRPORT
SCHOOL
GOLF COURSE

NOTES: - DEVELOPMENT STATUS INFO SHOWN IS BASED UPON INFO PROVIDED BY THE CITY OF WEXLEY ON 11/13/2020 AND 12/2/2020 - ALL PROPOSED ROW LINES SHOWN ARE TENTATIVE AND MAY BE SUBJECT TO CHANGE.

PRELIMINARY SUBJECT TO CHANGE BASED ON FUTURE ENGINEERING ANALYSIS AND TECHNICAL REVIEW.

NOT FOR CONSTRUCTION OR RIGHT OF WAY PURPOSES.

DATE APPROVED | DATE SUBMITTED

SUBMITTED PREPARED BY:
BMSA ENVIRONMENTAL, INC.
SUBMITTED BY: DATE
JOSHUA MILLER, HUNTSVILLE, TEXAS
NAME | PE # | SIGNATURE
CITY OF WEXLEY
CITY OF WEXLEY
TEXAS DEPARTMENT OF TRANSPORTATION
DALLAS DISTRICT
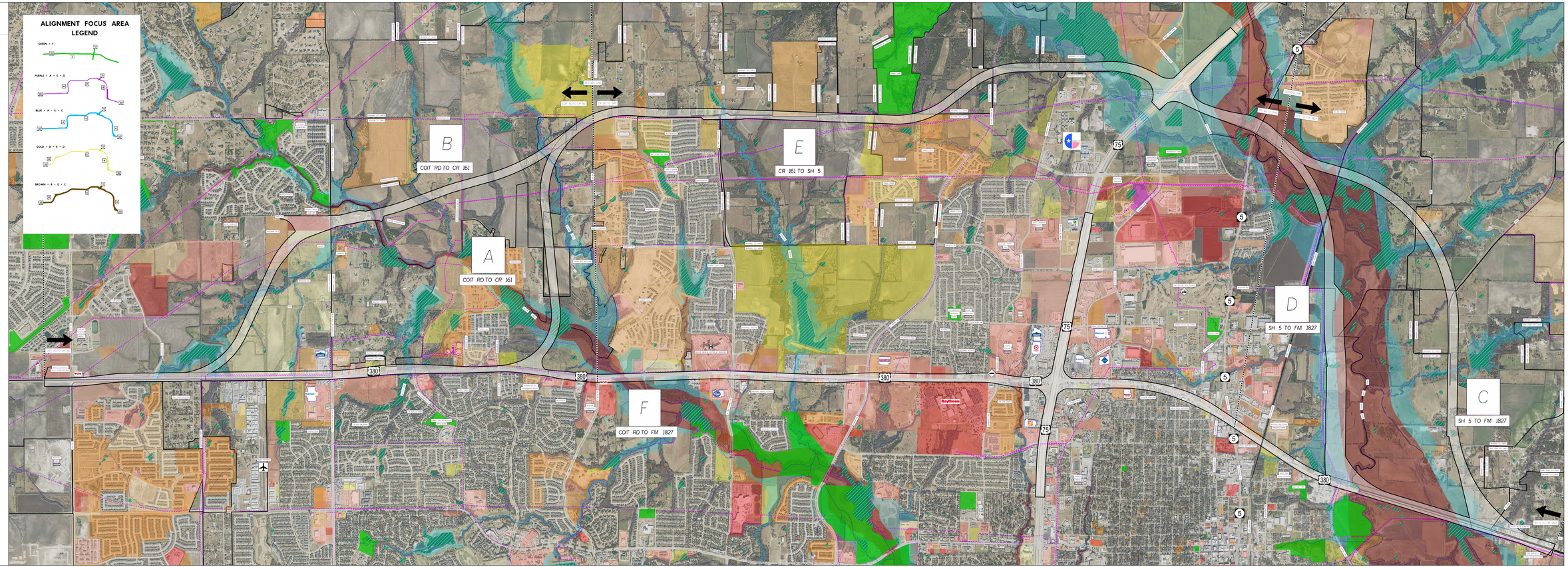
0 250 500 1000
GRAPHIC SCALE IN FEET