Texas Department of Transportation

© 2019 by Texas Department of Transportation, all rights reserved

Dallas District
Mohamed K. Bur, P.E.
Dallas District Engineer

US 380

INITIAL ALIGNMENTS

From: US 380 at Denton County/Collin County Line
To: Loop 288 and I-35 Intersection

CSJ: 0135-10-061
CSJ: 0135-10-062

Denton and Cooke Counties
Functional Class: Interstate
Project Length: 21 Miles

Design Speeds

US 380 Mainlanes:	70 mph
SL 288 Mainlanes:	60 mph
Ramps:	50 mph
Turnaround Ramps:	20 mph
Frontage Access Roads:	30 mph
Frontage Roads:	45 mph
Cross Streets:	40 mph
Direct Connectors:	40-50 mph

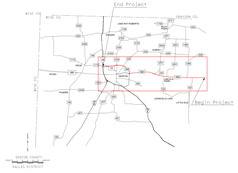

Scale: Horizontal 1"=1000'

January 2019

NOT INTENDED FOR CONSTRUCTION, BIDDING, OR PERMIT PURPOSES.

HDR
Firm Registration No. F-754
17111 Preston Road, Suite 300
Dallas, Texas 75248-1232
972.960.4400
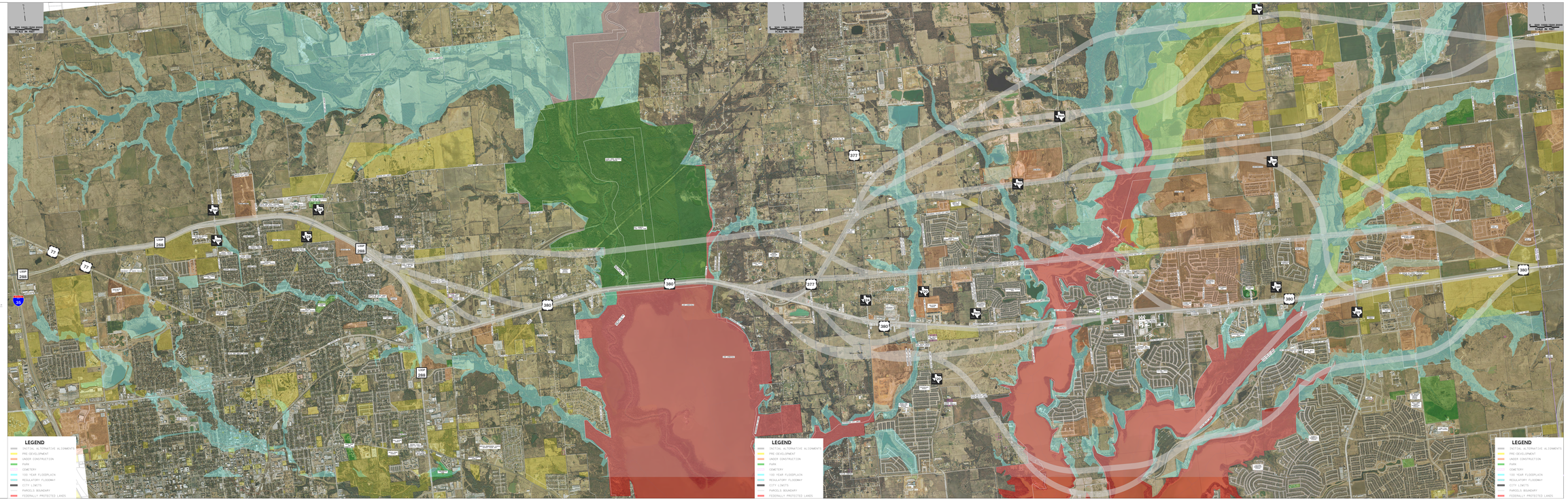
Roll 1 of 1