Documentation of Public Meeting

Project Location
Kaufman County, Texas

US 175 Grade Separations Project
CSJ: 0197-05-063

Project Limits
From north of BUS 175 to east of FM 1895

Meeting Location
Kemp High School
220 SH 274, Kemp, Texas 75143

Available online at: http://www.keepitmovingdallas.com/US175Kemp

Meeting Date and Time
In-Person Meeting:
April 4, 2023 from 5:30 p.m. to 7:30 p.m.

Virtual Meeting:
April 4, 2023 at 5:30 p.m. to April 19, 2023, at 11:59 p.m.

Translation Services
None Requested

Video Presentation Narrator
Cherish Anderson - Halff, Inc.

Elected Officials in Attendance
Cristi Neal, City of Kemp, Mayor
Greg Capehart, City of Kemp, City Council Member
Regina Kiser, City of Kemp, City Administrator

Total Number of Attendees
38 In-person Attendees (3 Elected Officials, 21 Public, 14 TxDOT Staff/Consultants)
70 Online Attendees

Total Number of Commenters
10

Contents

A. Comment/Response Matrix
    a. Alphabetical List of All Commenters
    b. Comment/Response Matrix
B. Notices Provided
    a. English and Spanish Notices – mailed to elected officials on March 14, 2023 and stakeholders and property owners on March 17, 2023
    b. Elected Official Email – emailed by TxDOT on March 14, 2023
    c. Mailing Lists
    d. Dallas Morning News Affidavit of Publication and Tear Sheet – English notice published on March 20, 2023
    e. Al Día Affidavit of Publication and Tear Sheet – Spanish notice published on March 22, 2023
    f. The Monitor Affidavit of Publication and Tear Sheet – English notice published on March 23, 2023
    g. The Kaufman Herald Affidavit of Publication and Tear Sheet – English notice published on March 23, 2023
    h. TxDOT Webpage Posting – published on March 14, 2023
C. Sign-In Sheets
D. Comments Received
E. Figures
    a. Presentation and Script
    b. Public Meeting Exhibits
    c. Public Meeting Comment Form
    d. Public Meeting Photographs

Attachment A

Comment/Response Matrix

Document	Pages
Alphabetical List of All Commenters	1
Comment/Response Matrix	2

Alphabetical List of All Commenters

Comment Number	Commenter Name
1	Hicks, Ray
2	Hurst, Jackson
3	Johnson, Kim
4	Marcellus, Angela
5	Meyer, Kenneth
6	Mirise, Leslie
7	Smith, Valerie
8	Stuart, Belinda
9	Thomasson, Katie
10	No Commenter Name Provided

Comment Number	Commenter Name	Date Received	Source	Comment Topic	Response
1	Hicks, Ray	4/4/2023	Written Comment	Get it going and finish this year. FM 1895 intersection is very dangerous to school buses and all people trying to cross US 175. Fog is a real problem as some people do not turn their light on and you cannot see them. Also get a good contractor!!!	Your comment in support of the US 175 Grade Separations Project is noted. The US 175 Grade Separations Project is anticipated to receive environmental clearance in late 2024, begin construction in late 2025 and take approximately two years to construct. The anticipated project timeline accounts for adding the project to North Central Council of Governments' (NCTCOG) Metropolitan Transportation Plan (MTP), which is required for environmental clearance. The project timeline is tentative and subject to funding availability.
2	Hurst, Jackson	4/5/2023	SurveyMonkey	I approve and support TxDOT's US 175 from north of BUS 175 to east of FM 1895 Project. The aspect's that I love about TxDOT's US 175 from north of BUS 175 to east of FM 1895 Project is that the existing US 175 intersections: US-175/BU US-175 and US-175/FM 1895 will be converted to interchanges which will improve safety and access, and that US-175 will have frontage roads added along with main lanes which will improve safety and reduce congestion.	Your comment in support of the US 175 Grade Separations Project is noted.
3	Johnson, Kim	4/4/2023	Written Comment	This project is long overdue. Many people have been hurt + killed @ both locations. On a foggy day school buses full of children are in danger. Another location that should also be included is FM 2860 – HWY 175 between Kemp & Kaufman. Please do this ASAP.	Your comment in support of the US 175 Grade Separations Project is noted. The proposed US 175 Grade Separations Project includes improvements to US 175 from north of BUS 175 to east of FM 1895. Improvements to US 175 extending north to FM 2860 are outside the scope of the proposed project; however, the US 175 corridor within Kaufman County is currently under study by TxDOT and further proposed improvements will be evaluated.
4	Marcellus, Angela	4/4/2023	Written Comment	So excited about this project! The sooner the better. Something else to think about is FM 2860 and Hwy 175.	Your comment in support of the US 175 Grade Separations Project is noted. The proposed US 175 Grade Separations Project includes improvements to US 175 from north of BUS 175 to east of FM 1895. Improvements to US 175 extending north to FM 2860 are outside the scope of the proposed project; however, the US 175 corridor within Kaufman County is currently under study by TxDOT and further proposed improvements will be evaluated.
5	Meyer, Kenneth	4/4/2023	Written Comment	Please use Portland Cement Concrete for travel lanes.	Comment noted. Pavement structure and material would be determined during the detailed design phase.
6	Mirise, Leslie	4/4/2023	Written Comment	As a citizen of Kemp, I am very happy about this project. We drive across the intersection of FM 1895 and US 175 frequently and have observed several near misses. Having the main lane overpass there will increase safety dramatically. My only other comment/question would be - How quickly can this be built?	Your comment in support of the US 175 Grade Separations Project is noted. The US 175 Grade Separations Project is anticipated to begin construction in late 2025 and would take approximately two years to construct. The project timeline is tentative and subject to funding availability.

Comment Number	Commenter Name	Date Received	Source	Comment Topic	Response
7	Smith, Valerie	4/4/2023	Written Comment	This project needs to be expedited!!! 2025 is to far out! Project needs to start at 2860.	The US 175 Grade Separations Project is anticipated to receive environmental clearance in late 2024, begin construction in late 2025 and take approximately two years to construct. The anticipated project timeline accounts for adding the project to North Central Council of Governments' (NCTCOG) Metropolitan Transportation Plan (MTP), which is required for environmental clearance. The project timeline is tentative and subject to funding availability. The proposed US 175 Grade Separations Project includes improvements to US 175 from north of BUS 175 to east of FM 1895. Improvements to US 175 extending north to FM 2860 are outside the scope of the proposed project; however, the US 175 corridor within Kaufman County is currently under study by TxDOT and further proposed improvements will be evaluated.
8	Stuart, Belinda	4/13/2023	SurveyMonkey	This is a great idea and needs to extend to the Fair Rd exit in Kaufman. It will really be in desperate need when you start this project as it is dangerous getting onto 175 now.	Your comment in support of the US 175 Grade Separations Project is noted. The proposed US 175 Grade Separations Project includes improvements to US 175 from north of BUS 175 to east of FM 1895. Improvements to US 175 extending north to Fair Road are outside the scope of the proposed project; however, the US 175 corridor within Kaufman County is currently under study by TxDOT and further proposed improvements will be evaluated.
9	Thomasson, Katie	4/4/2023	Written Comment	Please work to end discrimination against Android users. I was very excited to utilize the free gift of the phone fan, only to realize it can only be utilized by Apple phones. Then I was disappointed.	Comment noted.
10	No Commenter Name Provided	4/19/2023	SurveyMonkey	How is this expected to affect Kemp's population growth?	According to the Texas Demographic Center Texas Populations Projections Program, the population of Kaufman County is anticipated to increase from 145,310 to 220,149 people or by 51.5 percent between 2020 and 2048 (the US 175 Grade Separations Project design year). The population surrounding the project area is anticipated to increase independently of the proposed improvements. The proposed project would not create new access to any properties that are currently inaccessible.

Attachment B

Notices Provided

Document	Pages
English and Spanish Notices	5
Elected Official Email	2
Mailing Lists	8
Newspaper Notices and Affidavits • Dallas Morning News • Al Día • The Monitor • The Kaufman Herald	8
TxDOT Webpage Posting	4

Notice of Public Meeting

US 175 Grade Separations Project
US 175 from North of BUS 175 to East of FM 1895
CSJ: 0197-05-063
Kaufman County, Texas

Kaufman County and the Texas Department of Transportation (TxDOT) are proposing improvements to US 175 from north of BUS 175 to east of FM 1895 in the City of Kemp, Kaufman County, Texas. This notice advises the public that Kaufman County and TxDOT will be conducting an in-person and an online virtual public meeting on the proposed project. **The same information will be available at both the in-person and virtual meetings.**

In-Person Meeting*	**Virtual Meeting****
Tuesday, April 4, 2023, 5:30 p.m. to 7:30 p.m.	Tuesday, April 4, 2023, at 5:30 p.m.
Kemp High School Common Area	to Wednesday, April 19, 2023, at 11:59 p.m.
220 SH 274, Kemp, Texas 75143	www.keepitmovingdallas.com/US175Kemp
*Open House	**Not a live event

The in-person public meeting will begin at 5:30 p.m. and will be an open house format where the public may come and go at their convenience. Staff will be available to answer questions and receive written comments. The virtual meeting can be viewed beginning Tuesday, April 4, 2023, starting at 5:30 p.m. through Wednesday, April 19, 2023, at 11:59 p.m. The virtual public meeting materials will be posted to the project website at www.keepitmovingdallas.com/US175Kemp and will consist of a prerecorded video presentation that includes both audio and video components, along with other exhibits. The virtual public meeting is not a live event and the materials can be viewed at your convenience. If you do not have internet access, please call (214) 320-6625 between the hours of 8 a.m. and 5 p.m., Monday through Friday to ask questions and access project materials.

The proposed improvements consist of constructing two to three freeway main lanes in each direction within the grass median of US 175 from north of BUS 175 (State Loop 346) to east of FM 1895, a distance of approximately 2.1 miles, in the City of Kemp, Kaufman County, Texas. Grade separated interchanges would be constructed at BUS 175 and FM 1895. The existing US 175 would become frontage roads. Entrance and exit ramps would be added between the existing frontage roads and proposed freeway main lanes. The existing typical right-of-way (ROW) width is approximately 600 feet. No additional ROW would be required to construct the proposed project.

The proposed project would involve an action in a floodplain.

Any environmental documentation or studies, any maps and drawings showing the project location and design, tentative construction schedules, and other information regarding the proposed project are on file and available for inspection Monday through Friday between the hours of 8 a.m. and 5 p.m. at the TxDOT Dallas District Office, 4777 E. Highway 80, Mesquite, TX 75150-6643. Project materials are also available online at www.keepitmovingdallas.com/US175Kemp. These materials will also be available in hard copy form for review at the in-person option.

The virtual public meeting and in-person option will be conducted in English. If you need an interpreter or document translator because English is not your primary language or you have difficulty communicating effectively in English, one will be provided to you. If you have a disability and need assistance, special arrangements can be made to accommodate most needs. If you need interpretation or translation services or you are a person with a disability who requires an accommodation to attend and participate in the virtual public meeting or in-person option, please contact the TxDOT Dallas Public Information Office

(214) 320-4480 no later than 4 p.m., March 30, 2023. Please be aware that advance notice is required as some services and accommodations may require time to arrange.

Written comments from the public regarding the proposed project are requested and may be submitted by mail to the TxDOT Dallas District Office, Attn: Liang Ding, P.E., 4777 E. Highway 80, Mesquite, TX 75150 or by email to Liang.Ding@txdot.gov. Verbal comments may be submitted by calling (903) 218-7909. **All comments must be received or postmarked on or before Wednesday, April 19, 2023, at 11:59 p.m.** Responses to comments received will be available online at www.keepitmovingdallas.com/US175Kemp once they have been prepared.

If you have any general questions or concerns regarding the proposed project, virtual meeting or in-person option, please contact Liang Ding, P.E., TxDOT Project Manager, (214) 320-6625 or by email at Liang.Ding@txdot.gov.

The environmental review, consultation, and other actions required by applicable Federal environmental laws for this project are being, or have been, carried-out by TxDOT pursuant to 23 U.S.C. 327 and a Memorandum of Understanding dated December 9, 2019, and executed by FHWA and TxDOT.

Aviso de Audiencia Pública

Proyecto de separaciones de grado US 175
US 175 desde el norte del BUS 175 hasta el este de FM 1895
CSJ: 0197-05-063
Condado de Kaufman, Texas

El Condado de Kaufman y el Departamento de Transporte de Texas (TxDOT, por sus siglas en inglés) están proponiendo mejoras al US 175 desde el norte de BUS 175 al este de FM 1895 en la ciudad de Kemp, Condado de Kaufman, Texas. Este aviso informa al público que el condado de Kaufman y TxDOT llevaran a cabo una reunión publica en persona y también una reunión virtual sobre el proyecto propuesto. **La misma información estará disponible tanto en las reuniones presenciales como virtuales.**

Reunión en Persona*
Martes, 4 de abril de 2023
de 5:30 p.m. a 7:30 p.m.
Kemp High School Common Area
220 SH 274, Kemp, Texas 75143
*Casa abierta

Reunión Virtual**
Martes, 4 de abril de 2023
de 5:30 p.m hasta el miércoles,
19 de abril de 2023, a las 11:59 p.m.
www.keepitmovingdallas.com/US175Kemp
**No es un evento en vivo

La reunión pública en persona comenzará a las 5:30 p.m. y será un formato de casa abierta donde el público podrá entrar y salir a su conveniencia. El personal estará disponible para responder preguntas y recibir comentarios por escrito. La reunión virtual se puede ver a partir del martes 4 de abril de 2023 a las 5:30 p.m. hasta el miércoles 19 de abril de 2023 a las 11:59 p.m. Los materiales de la reunión pública virtual se publicarán en el sitio web del proyecto en www.keepitmovingdallas.com/US175Kemp y consistirán en una presentación de video pregrabada que incluye componentes de audio y video, junto con otras exhibiciones. La reunión pública virtual no es un evento en vivo y los materiales se pueden ver a su conveniencia. Si no tiene acceso a Internet, puede llamar al (214) 320-6625, entre las 8 a.m. y las 5 p.m., de lunes a viernes, para hacer preguntas y acceder a los materiales del proyecto.

Las mejoras propuestas consisten en la construcción de dos o tres carriles principales de la autopista en cada dirección dentro de la mediana de césped de la US 175 desde el norte del BUS 175 (State Loop 346) hasta el este de FM 1895, una distancia de aproximadamente 2.1 millas, en la ciudad de Kemp, Condado de Kaufman, Texas. Se construirían intercambios a desnivel en BUS 175 y FM 1895. La US 175 existente se convertiría en caminos laterales. Se agregarían rampas de entrada y salida entre los caminos laterales existentes y los carriles principales propuestos para la autopista. El ancho de derecho de vía típico existente es de aproximadamente 600 pies. No se requerirá derecho de vía adicional para construir el proyecto propuesto.

El proyecto propuesto implicaría una acción en una llanura aluvial.

Cualquier documentación o estudio ambiental, cualquier mapa y dibujo que muestre las ubicaciones y el diseño del proyecto, cronogramas de construcción tentativos y otra información sobre el proyecto propuesto están archivados y disponibles para su inspección de lunes a viernes entre las 8 a.m. y las 5 p.m. en la Oficina del Distrito de Dallas de TxDOT, 4777 East US Highway 80, Mesquite, TX 75150-6643. Estos materiales también estarán disponibles en línea en www.keepitmovingdallas.com/US175Kemp y en forma impresa para su revisión en la opción en persona.

La reunión pública virtual y la opción en persona se llevarán a cabo en inglés. Si necesita un intérprete o traductor de documentos por si el inglés no es su idioma principal o tiene dificultades para comunicarse eficazmente en inglés, se le proporcionará uno. Si tiene una discapacidad y necesita ayuda, se pueden hacer arreglos especiales para satisfacer la mayoría de las necesidades. Si necesita servicios de interpretación o traducción o si es una persona con una discapacidad que requiere una adaptación para asistir y participar en la reunión pública virtual o en persona, comuníquese con la Oficina de Información Pública de TxDOT al (214) 320-4480 a más tardar a las 4 p.m., 30 de marzo de 2023. Tenga en cuenta que se requiere notificación previa, ya que algunos servicios y alojamientos pueden requerir tiempo para organizarse.

Se solicitan comentarios por escrito del público sobre el proyecto propuesto y se pueden enviar por correo a la Oficina del Distrito de Dallas de TxDOT, Attn: Liang Ding, P.E., 4777 E. Highway 80, Mesquite, TX 75150. Los comentarios escritos también pueden enviarse por correo electrónico a Liang.Ding@txdot.gov. Los comentarios verbales pueden enviarse llamando al (903) 218-7909. **Todos los comentarios deben recibirse o enviarse por correo antes del miércoles 19 de abril de 2023 a las 11:59 p. m.** Las respuestas a los comentarios recibidos estarán disponibles en línea en www.keepitmovingdallas.com/US175Kemp una vez que se hayan preparado.

Si tiene alguna pregunta o inquietud general sobre el proyecto propuesto, la reunión virtual o la opción en persona, comuníquese con Liang Ding, P.E., al (214) 320-6625 o por correo electrónico a Liang.Ding@txdot.gov.

La revisión ambiental, consultas y otras acciones requeridas por las leyes ambientales federales aplicables para este proyecto, están siendo o han sido realizadas por TxDOT de conformidad con la Reglamentación 23, Sección 327 del Código de Estados Unidos y un Memorando de Entendimiento con fecha del 9 de diciembre de 2019, ejecutado por la FHWA (Administración Federal de Carreteras) y TxDOT.

Texas Department of Transportation

KAUFMAN COUNTY TEXAS

YOU'RE INVITED!

United States Highway (US) 175 Grade Separations Project

From North of Business U.S. Highway (BUS) 175 to East of Farm-to-Market Road (FM) 1895

CSJ: 0197-05-063

In-Person Public Meeting: Tuesday, April 4, 2023, from 5:30 p.m. to 7:30 p.m.

Kemp High School Common Area

220 State Highway (SH) 274, Kemp, Texas 75143

VIRTUAL PUBLIC MEETING

The virtual public meeting can be accessed at any time starting April 4, 2023, at 5:30 p.m. by going to the project's website www.keepitmovingdallas.com/US175Kemp or scanning the QR code below with a phone or tablet. **The same information will be available at both the in-person and virtual meetings.**

DIRECTIONS TO IN-PERSON PUBLIC MEETING

Directions from north: Head south on US 175 and take the SH 274/FM 1391/Seven Points exit, merge onto US 175 Frontage Road, turn right onto SH 274 and Kemp High School will be on your left.

Directions from south: Head north on US 175 and take the BUS 175/SH 274/FM 1391 exit, merge onto US 175 Frontage Road, turn left onto SH 274 and Kemp High School will be on your left.

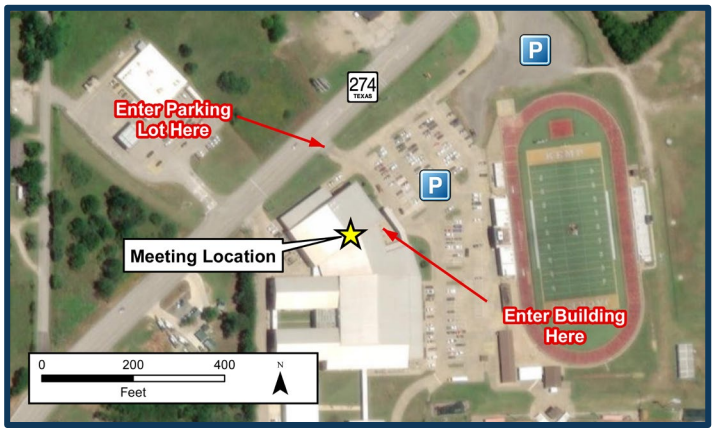

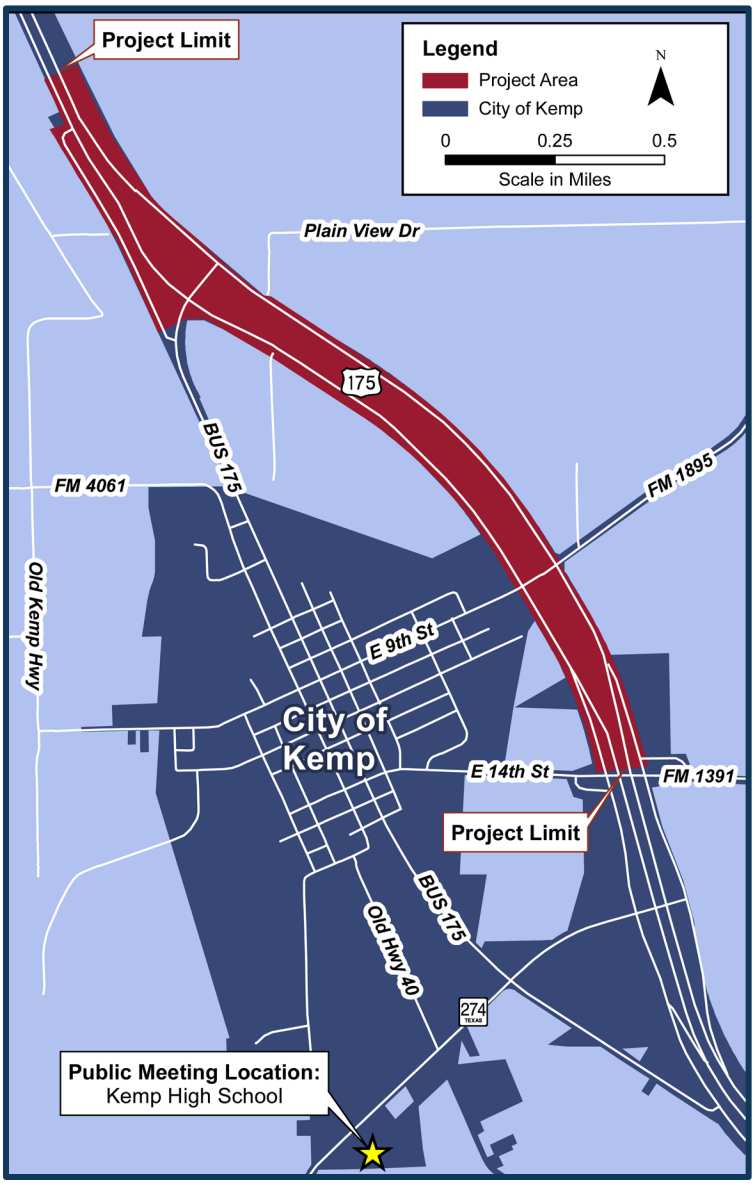

KeepItMovingDallas.com | Keywords: "US 175 Kemp"

Questions or Comments

Liang Ding, P.E. | 214-320-6625 | Liang.Ding@txdot.gov

Scan Me

From: Liang Ding
To: Liang Ding
Bcc: Ceason Clemens; John Hudspeth; Travis Campbell; Dan Perge; Melissa Meyer; DAL-PIO; Annie Sikes; Tony Hartzel; Grace Lo; Ashton Strong; Lane Selman; Alice Rios Shaw; Andrea Ayala; Mohammed Shaikh; Cleavelin, Melanie; Benitez, Arturo; Matthew Craig; Crumpler, Erin; christi.neal@cityofkemp.org; rimagriffin@yahoo.com; chefrichard53@gmail.com; gregcapehart1@gmail.com; leona@kaufmancounty.net; tori.hitzfeld@cityofkemp.org; jakie.allen@kaufmancounty.net; mike.hunt@kaufmancounty.net; skeet@kaufmancounty.net; tbarber@kaufmancounty.net; tommy.moore@kaufmancounty.net; beavers@kaufmanso.com; countyclerk@kaufmancounty.net; georgeanne.palmer@house.texas.gov; Amy.Lane@senate.texas.gov; Jennifer.Alden@mail.house.gov; Collin_McLochlin@cornyn.senate.gov; Michael_Flusche@cruz.senate.gov; rkiser@cityofkemp.org; allene.gilmore@cityofkemp.org; ernie.zepeda@cityofkemp.org; steven.hatley@cityofkemp.org; firemarshal@kaufmancounty.net; shawn.mayfield@kaufmancounty.net; Jason.Johnson@kaufmancounty.net; matt.woodall@kaufmancounty.net; vbrooks@kaufmancounty.net; donna.simmons@kaufmancounty.net; pam.corder@kaufmancounty.net; developmentserviceskaufman@kaufmancounty.net; Steve.howie@kaufmancounty.net; annabel@kaufmancounty.net; countyengineer@kaufmancounty.net; joann@CedarCreekLakeChamber.com; mhicks@Kempfire.com; kchc@kaufmancounty.net; publicworks@kaufmancounty.net; james.young@kempisd.org; angie.ellis@kempisd.org; meastland@nctcog.org; mmorris@nctcog.org; bbarks@nctcog.org; jpbrown@nctcog.org; whaffey@nctcog.org; creed@nctcog.org; ssimmons@nctcog.org; jneal@nctcog.org; dlamers@nctcog.org; bheard@itsinc-tx.com; celsom@itsinc-tx.com; ctroell@itsinc-tx.com
Subject: Notice of Public Meeting US 175 from BUS 175 to FM 1895
Date: Tuesday, March 14, 2023 8:10:00 AM
Attachments: 0197-05-063_US175_Notice_English_2023_0303_FINAL.pdf
0197-05-063_US175_Notice_Spanish_2023_0303_FINAL.pdf
0197-05-063_US175_Location and Venue Map_2023_0301_FINAL.pdf

Kaufman County and the Texas Department of Transportation (TxDOT) are conducting a public meeting with both in-person and virtual options to discuss and receive input on the US 175 Grade Separations Project. The proposed improvements consist of constructing two to three freeway main lanes in each direction within the grass median of US 175 from north of BUS 175 (State Loop 346) to east of FM 1895, a distance of approximately 2.1 miles, in the City of Kemp, Kaufman County, Texas. Grade separated interchanges would be constructed at BUS 175 and FM 1895. The existing US 175 would become frontage roads. Entrance and exit ramps would be added between the existing frontage roads and proposed freeway main lanes. The existing typical right-of-way (ROW) width is approximately 600 feet. No additional ROW would be required to construct the proposed project.

The purpose of the meeting is to present the proposed project and receive public feedback.

The in-person public meeting will be held on **Tuesday, April 4, 2023,** from **5:30 p.m.** to **7:30 p.m** at Kemp High School Common Area, 220 State Highway (SH) 274, Kemp, Texas 75143. The virtual public meeting will begin on **Tuesday, April 4, 2023,** at **5:30 p.m.** and remain online through **Wednesday, April 19, 2023**, at **11:59 p.m.** on TxDOT's project website at: www.keepitmovingdallas.com/US175Kemp**.** The virtual public meeting is not a live event. All meeting materials will be presented at both the virtual and in-person public meeting.
For your convenience, a copy of the public meeting notice and public meeting venue map are attached to this email.

You and your staff are invited to visit the in-person and/or virtual public meeting at your convenience. If you would like additional information regarding the proposed project, please feel free to contact me directly.

Sincerely,

Liang Ding, P.E.

Project Manager
TxDOT Dallas District
4777 E. Highway 80, Mesquite, TX 75150
(214) 320-6625
Liang.Ding@txdot.gov

US 175 Grade Separations Project
Property Owners Mailing List

Map ID	KCAD Property ID	Owner Name	In Care of	Address	City	State	Zip Code
1	8595	HOOTEN MARVIN D & MICKIE R		12375 CO RD 4031	KEMP	TX	75143
2	8638	THORNTON THOMAS W		7119 BELLA ROSE	SAN ANTONIO	TX	78256
3	76346	GOMEZ JAVIER		603 ELWOOD RD	IRVING	TX	75061
4	801	MOLINA EDGAR ADRIAN & MALDONADO MARIA F		12451 COUNTY ROAD 4037	KEMP	TX	75143
5	719	COOK JOHNNIE K		11705 SEAGOVILLE	BALCH SPRINGS	TX	75217
6	8622	LANE RONALD SHANE		2400 VZ CO RD 2405	CANTON	TX	75103
7	8594	HOOTEN MARVIN D & MICKIE R		12375 CO RD 4031	KEMP	TX	75143
8	8637	LANE RONALD SHANE		2400 VZ CO RD 2405	CANTON	TX	75103
9	54282	COOK JOHNNIE K		11705 SEAGOVILLE	BALCH SPRINGS	TX	75217
10	8592	WACKEROW MARY H & CALDERON TRACI L		160 BEASLEY RD	COMBINE	TX	75159
11	8593	WACKEROW MARY H & CALDERON TRACI L		160 BEASLEY RD	COMBINE	TX	75159
12	844	WACKEROW MARY H & CALDERON TRACI L		160 BEASLEY RD	COMBINE	TX	75159
13	180406	WACKEROW MARY H & CALDERON TRACI L		160 BEASLEY RD	COMBINE	TX	75159
14	8584	MTA RANCH OPERATIONS LLC		1900 DALROCK	ROWLETT	TX	75088
15	8639	MC DOUGALD HARVEY D		PO BOX 389	KEMP	TX	75143
16	696	H D MC DOUGALD ENTERPRISES LTD		PO BOX 389	KEMP	TX	75143
17	76993	WEAVER EMMA LOUISE		PO BOX 719	MABANK	TX	75147
18	863	SCHMITT JULIA SUE & ALLAN BURNHAM SCHMITT		9610 WOODMEN CIR	DALLAS	TX	75238
19	796	ROGERS FAMILY PARTNERSHIP LTD		16022 MILL POINT DR	HOUSTON	TX	77059
20	797	ROGERS FAMILY PARTNERSHIP LTD		16022 MILL POINT DR	HOUSTON	TX	77059
21	767	MC DOUGALD HARVEY		P O BOX 389	KEMP	TX	75143
22	743	MC DOUGALD HARVEY D		PO BOX 389	KEMP	TX	75143
23	742	MC DOUGALD HARVEY D		PO BOX 389	KEMP	TX	75143
24	875	BRANUM JACK W		10150 E HWY 175	KEMP	TX	75143
25	745	BRANUM JACK W		10150 E HWY 175	KEMP	TX	75143
26	744	GAINUS LARRY LEROY		6200 CO RD 4032	KEMP	TX	75143
27	746	GAINUS LARRY LEROY		6200 CO RD 4032	KEMP	TX	75143
28	757	RAMIREZ FIDEL L ET AL		PO BOX 2790	FORNEY	TX	75126
29	698	MTA RANCH OPERATIONS LLC		1900 DALROCK	ROWLETT	TX	75088
30	202961	RAMIREZ EFRAIN & SELIA		1960 CONNER RD	DALLAS	TX	75217
31	57125	HUFFINES PROPANE LP		PO BOX 709	HUTCHINS	TX	75141
32	817	KAUFMAN COUNTY PRECINCT 4		PO BOX 766	KEMP	TX	75143
33	798	ROGERS FAMILY PARTNERSHIP LTD		16022 MILL POINT DR	HOUSTON	TX	77059
34	861	SCHMITT HANNA PARTNERS LTD		9610 WOODMEN CIRCLE	DALLAS	TX	75238
35	856	SCHMITT HANNA PARTNERS LTD		9610 WOODMEN CIRCLE	DALLAS	TX	75238
36	759	SCHMITT ALLAN B & JULIA H		9610 WOODMEN	DALLAS	TX	75238
37	777	DAVIS ELIZABETH J & DEARL M II		13101 CO RD 4031	KEMP	TX	75143
38	768	DAVIS SHELLEY R		13147 CO RD 4031	KEMP	TX	75143
39	778	BETTS KELLY D & RACHEL K		13211 CO RD 4031	KEMP	TX	75143
40	872	SCHMITT JULIA SUE		9610 WOODMEN CR	DALLAS	TX	75238
41	751	WEBBER VIRGINIA		901 CO RD 4061	KEMP	TX	75143
42	874	ALVAREZ BENJAMIN		1008 N ELM ST	KEMP	TX	75143
43	643	ALVAREZ BENJAMIN		1008 N ELM ST	KEMP	TX	75143
44	754	CRUZ ADRIAN B & NOHEMI		P O BOX 87	KEMP	TX	75143
45	203805	ARANDA ALEJANDRO R &	NAIDA M DEANDA	6636 GARZA LN	KEMP	TX	75143

US 175 Grade Separations Project
Property Owners Mailing List

Map ID	KCAD Property ID	Owner Name	In Care of	Address	City	State	Zip Code
46	711	CRUZ OCTAVIO		6710 GARZA LN	KEMP	TX	75143
47	753	CRUZ OCTAVIO & ZAIRA		6710 GARZA LN	KEMP	TX	75143
48	186354	ARANDA ALEJANDRO R		6636 GARZA LN	KEMP	TX	75143
49	849	HILLCREST BAPTIST CHURCH		P O BOX 392	KEMP	TX	75143
50	699	CAPEHART CINDY C		905 N ELM ST BOX 108	KEMP	TX	75143
51	862	SCHMITT HANNA PARTNERS LTD		9610 WOODMEN CIRCLE	DALLAS	TX	75238
52	33955	BIRD NANCY L		13507 PLAIN LN	KEMP	TX	75143
53	33960	CALDERON JESSICA		7175 PLAINVIEW DR	KEMP	TX	75143
54	33954	LA RUE JEFFREY L & KATHRYN S		12570 CO RD 2804	EUSTACE	TX	75124
55	33953	LARUE JEFFREY & KATHRYN		12570 COUNTY ROAD 2804	EUSTACE	TX	75724
56	33952	MARCELLUS ALAN & ANGELA		13500 PLAIN LN	KEMP	TX	75143
57	33951	PYLE VERNON RAY		PO BOX 425	KEMP	TX	75143
58	729	PYLE V RAY & SHERRON D		P O BOX 425	KEMP	TX	75143
59	728	PYLE V RAY & SHERRON D		P O BOX 425	KEMP	TX	75143
60	709	CREECY JAMES KENT ETAL		6821 CO RD 283	TERRELL	TX	75160
61	706	CREECY JAMES KENT &	TRONA SUSAN DUNN	204 S ADAMS ST	KEMP	TX	75143
62	765	JONES VIDAL & KELLEY		P O BOX 815	KEMP	TX	75143
63	764	JONES VIDAL & KELLEY		P O BOX 815	KEMP	TX	75143
64	762	KEMP ISD		202 W 17TH ST	KEMP	TX	75143
65	763	KEMP ISD		202 W 17TH ST	KEMP	TX	75143
66	705	CREECY JAMES KENT &	TRONA SUSAN DUNN	204 S ADAMS ST	KEMP	TX	75143
67	707	JONES VIDAL & KELLEY		P O BOX 815	KEMP	TX	75143
68	21875	JONES VIDAL & KELLEY		P O BOX 815	KEMP	TX	75143
69	204762	JONES VIDAL & KELLEY		11200 E US HWY 175	KEMP	TX	75143
70	587	LEIGHTON WILLIAM V ET AL		3323 ORIOLE LN	DENTON	TX	76209
71	573	SMITH TERRY DON		P O BOX 864	KEMP	TX	75143
72	21873	LEWIS DILLARD VICKIE		707 E 8TH	KEMP	TX	75143
73	21876	ABBETT SHARON ELIZABETH		709 E 8TH ST	KEMP	TX	75143
74	210154	JONES ALICIA M		PO BOX 815	KEMP	TX	75143
75	21874	FAIRCLOTH RICKEY N & WENDY P		803 E 8TH ST	KEMP	TX	75143
76	21878	CREECY MARY E &	TRONA SUSAN DUNN	204 S ADAMS ST	KEMP	TX	75143
77	572	CHANCELLOR MARK S & GERRIE F		28498 PR RD 6103	KEMP	TX	75143
78	585	GALLEGOS MANUEL GUERRERO		13455 CO RD 4011A	MABANK	TX	75147
79	583	VARUGHESE THOMAS		2318 SHILOH LN	MESQUITE	TX	75181
80	588	RAND 2017 FAMILY TRUST		12762 FM RD 1895	KEMP	TX	75143
81	25245	ROMERO NATASHA		909 E 9TH ST	KEMP	TX	75143
82	589	SPAKES MARTY C & DEENA G		905 E 9TH ST	KEMP	TX	75143
83	590	MURGUIA GONZALES D		7628 LIVVIE MEADOR LN	DALLAS	TX	75227
84	596	WILZ LINDA M & STEVEN		903 E 9TH ST	KEMP	TX	75143
85	855	HAZELIP RHONDA K		PO BOX 374	KEMP	TX	75143
86	21877	REAGAN KATHY A	LIFE ESTATE	P O BOX 194	KEMP	TX	75143
87	594	MARTINEZ ANTONIO		4304 GLENNHAVEN	DALLAS	TX	75211
88	593	SMITH JAMES THOMAS		14161 CO RD 4016	KEMP	TX	75143
89	28968	MONDRAGON HOME BUILDERS &	SPRINKLERS LLC	206 WATER ST	SEAGOVILLE	TX	75159
90	597	NAGY JOZSEF JR ETAL		3006 DARTMOUTH DR	IRVING	TX	75062

US 175 Grade Separations Project
Property Owners Mailing List

Map ID	KCAD Property ID	Owner Name	In Care of	Address	City	State	Zip Code
91	591	LOPEZ ARACELI & GALLEGOS JORGE		705 E 9TH ST	KEMP	TX	75143
92	575	RC 22 INTERIORS LLC		103 UTAH AVE	YUKON	OK	73099
93	576	JONES RICHARD A		P O BOX 114	SCURRY	TX	75158
94	29196	FOISEY MORGAN & WILLIAM		610 E 8TH ST	KEMP	TX	75143
95	29197	JONES VIRGUS J & DOROTHY		607 E 9TH ST	KEMP	TX	75143
96	37640	SCHOENLE FRANK A		P O BOX 585	KEMP	TX	75143
97	37676	BRUNER LINDA S		104 S PEARL ST	KEMP	TX	75143
98	37638	CHAMBERS EARL D IV & MELANIE B		704 E 9TH	KEMP	TX	75143
99	37639	CABELLO JOSE & CHRISTINA		703 E 10TH ST	KEMP	TX	75143
100	37636	BELLEW JONATHAN P		10681 FM RD 3094	SCURRY	TX	75158
101	37679	CABELLO JOSE & CHRISTINA		703 E 10TH ST	KEMP	TX	75143
102	37637	SVOBODA BETTIE		706 1/2 9TH ST	KEMP	TX	75143
103	37680	MYERS ADAM C		1006 FENWICK LN	FORNEY	TX	75126
104	37635	CALDWELL DALE & TERESA		708 E 9TH ST	KEMP	TX	75143
105	37682	HOGAN ALFRED F		709 E 10TH ST	KEMP	TX	75143
106	37715	JENKINS ROBERT W		P O BOX 424	KEMP	TX	75143
107	37681	JENKINS R WILLARD		P O BOX 424	KEMP	TX	75143
108	37716	GARDNER BETTY		1460 CO RD 280	KAUFMAN	TX	75142
109	37683	ELLIS ACQUISITIONS LLC		9222 FOREST HILLS BLVD	DALLAS	TX	75218
110	55134	REED SHARON B B		806 E 9TH ST	KEMP	TX	75143
111	37717	HODGES LINDA D		807 E 10TH ST	KEMP	TX	75143
112	61738	STEPHENS WESLEY S ET AL		809 E 10TH ST	KEMP	TX	75143
113	201685	DE JUBERA YACO G S		808 E 9TH ST	KEMP	TX	75143
114	37718	DE JUBERA YACO G S		808 E 9TH ST	KEMP	TX	75143
115	61737	JEDLICKA & TROUT HOME RENTALS LLC		10580 HORTON LN	KAUFMAN	TX	75142
116	61736	CAMPA JOSE D		603 E 11TH ST	KEMP	TX	75143
117	845	CARRASCO GRACIELA		901 E 10TH ST	KEMP	TX	75143
118	664	CLAMON RUSSELL		10668 JANE CIR	KEMP	TX	75143
119	665	CLAMON CHERYL A		4067 THREE FORKS RD	KAUFMAN	TX	75142
120	666	CLAMON CHERYL A		4067 THREE FORKS RD	KAUFMAN	TX	75142
121	710	TIRUVALLA INC	THOMAS VARUGHESE	2318 SHILOH LANE	MESQUITE	TX	75181
122	708	TIRUVALLA INC	THOMAS VARUGHESE	2318 SHILOH LANE	MESQUITE	TX	75181
123	830	CALVIN HOLLI R		13961 FR 1895	KEMP	TX	75143
124	831	CALVIN HOLLI R		13961 FR 1895	KEMP	TX	75143
125	790	RENOUARD BRUCE T	% EFFICIENT SYSTEMS PLUS INC	22821 OAK FLAT RD	LOS GATOS	CA	95033
126	672	RENOUARD BRUCE T	% EFFICIENT SYSTEMS PLUS INC	22821 OAK FLAT RD	LOS GATOS	CA	95033
127	673	RENOUARD BRUCE T	% EFFICIENT SYSTEMS PLUS INC	22821 OAK FLAT RD	LOS GATOS	CA	95033
128	663	COLLARD CHARLES R		P O BOX 10	KEMP	TX	75143
129	37684	HITZELBERGER COLTON		809 E 11TH ST	KEMP	TX	75143
130	37711	RICHARDSON BILLY ROY	SHARON K RICHARDSON	807 E 11TH ST	KEMP	TX	75143
131	37648	CRUZ SOROBABEL L		1302 CEDAR KEYS DR	LEWISVILLE	TX	75067
132	37710	ELKINS HARMON D IV & LEA S		803 E 11TH ST	KEMP	TX	75143
133	37723	PROSPECT LLC		1795 NORTHWEST HWY	GARLAND	TX	75041
134	37668	JONES RICHARD A		P O BOX 114	SCURRY	TX	75158
135	37666	MC GUIRE DAVID		707 E 11TH ST	KEMP	TX	75143

US 175 Grade Separations Project
Property Owners Mailing List

Map ID	KCAD Property ID	Owner Name	In Care of	Address	City	State	Zip Code
136	37672	PAVATT GARRY		705 E 11TH	KEMP	TX	75143
137	37724	JACOBS THEODORE A		706 E 10TH	KEMP	TX	75143
138	37722	TAFOLLA JUAN L		703 E 11TH ST	KEMP	TX	75143
139	37646	ROMERO CARLOS		203 SOUTH PEARL ST	KEMP	TX	75143
140	37663	MARTINEZ JOSE I		107 BECKLEYWOOD DR	DALLAS	TX	75224
141	37656	GARCIA ANGEL F &	MARIA DEL R FRANCO	609 E 11TH ST	KEMP	TX	75143
142	37721	HALL CHARLES & DEANA		P O BOX 852	KEMP	TX	75143
143	37720	SHERMAN CONNER J		706 E 11 ST	KEMP	TX	75143
144	55014	BROOKS LEON & HOLLI N		708 E 1TH ST	KEMP	TX	75143
145	37667	MEDINA AMY G & SAUL SIBRIAN		7504 ROCK GARDEN TRL	FT WORTH	TX	76123
146	37677	ARCHER JANIS M		P O BOX 522	KEMP	TX	75143
147	37714	PALMER ALLEN D & JENNIFER		P O BOX 611	KEMP	TX	75143
148	37713	DOSS EMMALEE R		806 E 11TH ST	KEMP	TX	75143
149	37647	MYERS THE HOME BUYERS OF DALLAS LLC		5050 QUORUM DR #600	DALLAS	TX	75254
150	37712	TEAGUE DAVID & ALICIA		8167 SOUTHWESTERN BLVD, APT 149	DALLAS	TX	75206
151	713	BRESNAHAN ROBERT		9419 E US HWY 175	KEMP	TX	75143
152	716	BRESNAHAN ROBERT		9419 E US HWY 175	KEMP	TX	75143
153	221236	ALLEN NATIONAL INVESTMENTS LLC		6500 SUDBURY RD	PLANO	TX	75024
154	712	ALLEN NATIONAL INVESTMENTS LLC		6500 SUDBURY RD	PLANO	TX	75024
155	720	DOUBLE D & V INVESTMENTS LLC	THOMAS VARUGHESE	2318 SHILOH LN	MESQUITE	TX	75181
156	198562	MGDM LLC		11639 E. HWY 175	KEMP	TX	75143
157	198561	ERS RE HOLDINGS LLC		4800 RICE DRIER RD	PEARLAND	TX	77581
158	198560	NOVACK FAMILY TRUST	RICHARD D & CRYSTAL Y NAVOCK TR	43151 AVENIDA DANIELS	TEMECULA	CA	92590
159	715	MARABLE GERALD M & JESSIE D		5543 POSSUM TRL	EUSTACE	TX	75124
160	714	MARABLE GERALD		PO BOX 761	KEMP	TX	75143
161	761	LANE RONALD SHANE		2400 VZ CO RD 2405	CANTON	TX	75103
162	685	CASTILLO NOE		431 ARCADIA RD	KEMP	TX	75143
163	189643	CASTILLO NOE		431 ARCADIA RD	KEMP	TX	75143
164	686	CASTILLO NOE		431 ARCADIA RD	KEMP	TX	75143
165	687	CASTILLO NOE		431 ARCADIA RD	KEMP	TX	75143
166	815	SEGURA JOSE & JULIA R		1352 E HIGHLAND RD	WAXAHACHIE	TX	75168
167	814	SEGURA JOSE & JULIA R		1352 E HIGHLAND RD	WAXAHACHIE	TX	75168
168	22704	SEGURA JOSE & JULIA R		1352 E HIGHLAND RD	WAXAHACHIE	TX	75168
169	37669	MEDINA AMY G & SAUL SIBRIAN		7504 ROCK GARDEN TRL	FT WORTH	TX	76123
170	37670	MEDINA AMY G & SAUL SIBRIAN		7504 ROCK GARDEN TRL	FT WORTH	TX	76123
171	37631	EUBANKS GUSSIE		401 S PEARL ST	KEMP	TX	75143
172	37632	EUBANKS GUSSIE		401 S PEARL ST	KEMP	TX	75143
173	37671	VASQUEZ HENRY JR & JULIA		403 S PEARL ST	KEMP	TX	75143
174	22699	BAXTER MICHAEL W & DORIS J		PO BOX 1065	KEMP	TX	75143
175	22700	GARCIA TONI		503 S PEARL ST	KEMP	TX	75143
176	22701	WILLIAMS REBECCA ANNE		505 S PEARL	KEMP	TX	75143
177	22703	HUTCHINS JON CHRISTOPHER		507 S PEARL ST	KEMP	TX	75143
178	22702	BROWN GAIL C		P O BOX 226	KEMP	TX	75143
179	30318	CAMEHL DANIEL E		511 S PEARL ST	KEMP	TX	75143
180	700	HYDE CHARLES S		503 S. MAIN	KEMP	TX	75143

US 175 Grade Separations Project
Property Owners Mailing List

Map ID	KCAD Property ID	Owner Name	In Care of	Address	City	State	Zip Code
181	701	HANCOCK WILLARD		16148 VALLEY VIEW	FORNEY	TX	75126
182	702	LEDBETTER REAL ESTATE LTD &	HACHIE PROPERTIES LLC	327 BLUE RIBBON RD	WAXAHACHIE	TX	75165
183	182312	LAKEWAY RV RESORT LLC		11411 CO RD 4019	KEMP	TX	75143
184	652	MC DOUGALD HARVEY		P O BOX 389	KEMP	TX	75143
185	655	LAKEWAY RV RESORT LLC		11411 CO RD 4019	KEMP	TX	75143
186	653	FAVORITE ODESSA K		1011 W DALLAS AV	COOPER	TX	75432
187	792	VARUGHESE THOMAS		103 S MAIN ST	KEMP	TX	75143
188	690	DOUBLE D & V INVESTMENTS LLC	THOMAS VARUGHESE	2318 SHILOH LN	MESQUITE	TX	75181

US 175 Grade Separations Project
Elected Officials Mailing List

GREETING	SALUTATION	FIRST NAME	LAST NAME	TITLE	ORGANIZATION	ADDRESS	CITY	STATE	ZIP CODE	EMAIL ADDRESS
CITY OF KEMP OFFICIALS										
THE HONORABLE	MAYOR	CHRISTI	NEAL	MAYOR	CITY OF KEMP	P.O. BOX 449	KEMP	TX	75143	christi.neal@cityofkemp.org
THE HONORABLE	MAYOR PRO TEM	RIMA	GRIFFIN	MAYOR PRO TEM	CITY OF KEMP	P.O. BOX 449	KEMP	TX	75143	rimagriffin@yahoo.com
THE HONORABLE	COUNCIL MEMBER	RICK	FAIRCLOTH	CITY COUNCIL	CITY OF KEMP	P.O. BOX 449	KEMP	TX	75143	chefrichard53@gmail.com
THE HONORABLE	COUNCIL MEMBER	GREG	CAPEHART	CITY COUNCIL	CITY OF KEMP	P.O. BOX 449	KEMP	TX	75143	gregcapehart1@gmail.com
THE HONORABLE	COUNCIL MEMBER	LEONA	BOUNDS	CITY COUNCIL	CITY OF KEMP	P.O. BOX 449	KEMP	TX	75143	leona@kaufmancounty.net
THE HONORABLE	COUNCIL MEMBER	LESLEY	ROSE	CITY COUNCIL	CITY OF KEMP	P.O. BOX 449	KEMP	TX	75143	No Email Address
THE HONORABLE	JUDGE	TORI	HITZFELD	CITY JUDGE	CITY OF KEMP	P.O. BOX 449	KEMP	TX	75143	tori.hitzfeld@cityofkemp.org
KAUFMAN COUNTY OFFICIALS										
THE HONORABLE	JUDGE	JAKIE	ALLEN	COUNTY JUDGE	KAUFMAN COUNTY	1902 US HIGHWAY 175	KAUFMAN	TX	75142	jakie.allen@kaufmancounty.net
THE HONORABLE	COMMISSIONER	MIKE	HUNT	COMMISSIONER - PRECINCT 1	KAUFMAN COUNTY	3001 S WASHINGTON STREET	KAUFMAN	TX	75142	mike.hunt@kaufmancounty.net
THE HONORABLE	COMMISSIONER	SKEET	PHILLIPS	COMMISSIONER - PRECINCT 2	KAUFMAN COUNTY	200 E MAIN STREET	FORNEY	TX	75126	skeet@kaufmancounty.net
THE HONORABLE	COMMISSIONER	TERRY	BARBER	COMMISSIONER - PRECINCT 3	KAUFMAN COUNTY	601 E NASH STREET	TERRELL	TX	75160	tbarber@kaufmancounty.net
THE HONORABLE	COMMISSIONER	TOMMY	MOORE	COMMISSIONER - PRECINCT 4	KAUFMAN COUNTY	103 N MAIN STREET	KEMP	TX	75143	tommy.moore@kaufmancounty.net
MR.	SHERIFF	BRYAN	BEAVERS	SHERIFF	KAUFMAN COUNTY	DRAWER 849	KAUFMAN	TX	75142	beavers@kaufmanso.com
MS.	CLERK	LAURA	HUGHES	COUNTY CLERK	KAUFMAN COUNTY	P.O. BOX 729	KAUFMAN	TX	75142	countyclerk@kaufmancounty.net
TEXAS STATE REPRESENTATIVE										
THE HONORABLE	REPRESENTATIVE	KEITH	BELL	DISTRICT 4 REPRESENTATIVE	TEXAS HOUSE OF REPRESENTATIVES	771 E US 80, STE 208	FORNEY	TX	75126	georgeanne.palmer@house.texas.gov
TEXAS STATE SENATOR										
THE HONORABLE	SENATOR	BOB	HALL	DISTRICT 2 SENATOR	TEXAS HOUSE OF REPRESENTATIVES	17585 SH 19, STE 200	CANTON	TX	75103	Amy.Lane@senate.texas.gov
TEXAS U.S. REPRESENTATIVE										
THE HONORABLE	CONGRESSMAN	LANCE	GOODEN	DISTRICT 5 CONGRESSMAN	UNITED STATES HOUSE OF REPRESENTATIVES	220 BURNETT TRAIL	CANTON	TX	75103	Jennifer.Alden@mail.house.gov
TEXAS U.S. SENATORS										
THE HONORABLE	SENATOR	JOHN	CORNYN	SENATOR	UNITED STATES SENATE	5001 SPRING VALLEY ROAD, STE 1125E	DALLAS	TX	75244	Collin_McLochlin@cornyn.senate.gov
THE HONORABLE	SENATOR	TED	CRUZ	SENATOR	UNITED STATES SENATE	3626 NORTH HALL STREET, STE 410	DALLAS	TX	75219	Michael_Flusche@cruz.senate.gov

US 175 Grade Separations Project
Public Officials Mailing List

FIRST NAME	LAST NAME	TITLE	ORGANIZATION	ADDRESS	CITY	STATE	ZIP CODE	EMAIL ADDRESS
CITY OF KEMP								
REGINA	KISER	CITY ADMINISTRATOR	CITY OF KEMP	P.O. BOX 449	KEMP	TX	75143	rkiser@cityofkemp.org
ALLENE	GILMORE	CITY SECRETARY	CITY OF KEMP	P.O. BOX 449	KEMP	TX	75143	allene.gilmore@cityofkemp.org
ERNESTO	ZEPEDA	CHIEF OF POLICE	CITY OF KEMP	P.O. BOX 449	KEMP	TX	75143	ernie.zepeda@cityofkemp.org
STEVEN	HATLEY	PUBLIC WORKS DIRECTOR	CITY OF KEMP	P.O. BOX 449	KEMP	TX	75143	steven.hatley@cityofkemp.org
KAUFMAN COUNTY								
PAUL	AYRES	FIRE MARSHAL	KAUFMAN COUNTY	101 N HOUSTON STREET	KAUFMAN	TX	75142	firemarshal@kaufmancounty.net
SHAWN	MAYFIELD	CONSTABLE - PRECINCT 1	KAUFMAN COUNTY	3001 S WASHINGTON STREET	KAUFMAN	TX	75142	shawn.mayfield@kaufmancounty.net
JASON	JOHNSON	CONSTABLE - PRECINCT 2	KAUFMAN COUNTY	200 E MAIN STREET	FORNEY	TX	75126	Jason.Johnson@kaufmancounty.net
MATT	WOODALL	CONSTABLE - PRECINCT 3	KAUFMAN COUNTY	408 EAST COLLEGE	TERRELL	TX	75160	matt.woodall@kaufmancounty.net
VANESSA	BROOKS	CONSTABLE - PRECINCT 4	KAUFMAN COUNTY	103 N MAIN STREET	KEMP	TX	75143	vbrooks@kaufmancounty.net
DONNA HUERTA	SIMMONS	COMMUNICATIONS & ECONOMIC DEVELOPMENT COORDINATOR	KAUFMAN COUNTY	1902 US HIGHWAY 175	KAUFMAN	TX	75142	donna.simmons@kaufmancounty.net
PAM	CORDER	PROJECT MANAGER	KAUFMAN COUNTY	3001 S WASHINGTON STREET	KAUFMAN	TX	75142	pam.corder@kaufmancounty.net
MONIQUE	HUNTER	DEVELOPMENT SERVICES DIRECTOR	KAUFMAN COUNTY	101 N HOUSTON STREET	KAUFMAN	TX	75142	developmentserviceskaufman@kaufmancounty.net
STEVE	HOWIE	EMERGENCY MANAGEMENT COORDINATOR	KAUFMAN COUNTY	2125 S HOUSTON STREET	KAUFMAN	TX	75142	Steve.howie@kaufmancounty.net
ANNABEL	SAUCEDA	COMMISSIONERS COURT COORDINATOR AND ASSISTANT TO JUDGE ALLEN	KAUFMAN COUNTY	1902 US HIGHWAY 175	KAUFMAN	TX	75142	annabel@kaufmancounty.net
GARRETT	MOORE	COUNTY ENGINEER	KAUFMAN COUNTY	101 N HOUSTON STREET	KAUFMAN	TX	75142	countyengineer@kaufmancounty.net

US 175 Grade Separations Project
Stakeholders Mailing List

FIRST NAME	LAST NAME	TITLE	ORGANIZATION	ADDRESS	CITY	STATE	ZIP CODE
JO ANN	HANSTROM	PRESIDENT	CEDAR CREEK LAKE AREA CHAMBER OF COMMERCE	101 W. EUBANK STREET, SUITE F	MABANK	TX	75147
MIKE	HICKS	CHIEF	KEMP VOLUNTEER FIRE DEPARTMENT	P.O. BOX 629	KEMP	TX	75143
			KAUFMAN COUNTY HISTORICAL COMMISSION	3003 S WASHINGTON STREET	KAUFMAN	TX	75142
			KAUFMAN COUNTY PUBLIC WORKS	101 HOUSTON STREET	KAUFMAN	TX	75142
DR. JAMES	YOUNG	SUPERINTENDENT	KEMP INDEPENDENT SCHOOL DISTRICT	905 S MAIN STREET	KEMP	TX	75143
ANGIE	ELLIS	ADMINISTRATIVE ASSISTANT	KEMP INDEPENDENT SCHOOL DISTRICT	905 S MAIN STREET	KEMP	TX	75143
R. MICHAEL	EASTLAND	EXECUTIVE DIRECTOR	NORTH CENTRAL TEXAS COUNCIL OF GOVERNMENTS	PO BOX 5888	ARLINGTON	TX	76005
MICHAEL	MORRIS, P.E.	DIRECTOR OF TRANSPORATION	NORTH CENTRAL TEXAS COUNCIL OF GOVERNMENTS	PO BOX 5888	ARLINGTON	TX	76005
BERRIEN	BARKS	PROGRAM MANAGER - ROADWAY CORRIDOR AND SUBAREA STUDIES	NORTH CENTRAL TEXAS COUNCIL OF GOVERNMENTS	PO BOX 5888	ARLINGTON	TX	76005
JESSE	BROWN	TRANSPORTATION PLANNER - AIR QUALITY MANAGEMENT	NORTH CENTRAL TEXAS COUNCIL OF GOVERNMENTS	PO BOX 5888	ARLINGTON	TX	76005
WADE	HAFFEY	TRANSPORTATION PLANNER - ROADWAY CORRIDOR AND SUBAREA STUDIES	NORTH CENTRAL TEXAS COUNCIL OF GOVERNMENTS	PO BOX 5888	ARLINGTON	TX	76005
CHRIS	REED	PRINCIPAL TRANSPORTATION PLANNER - ROADWAY CORRIDOR AND SUBAREA STUDIES	NORTH CENTRAL TEXAS COUNCIL OF GOVERNMENTS	PO BOX 5888	ARLINGTON	TX	76005
SAMUEL	SIMMONS	SENIOR TRANSPORTATION PLANNER - TRANSPORTATION PLANNING	NORTH CENTRAL TEXAS COUNCIL OF GOVERNMENTS	PO BOX 5888	ARLINGTON	TX	76005
JEFFREY	NEAL	SENIOR PROGRAM MANAGER - STREAMLINED PROJECT DELIVERY	NORTH CENTRAL TEXAS COUNCIL OF GOVERNMENTS	PO BOX 5888	ARLINGTON	TX	76005
DAN	LAMERS	SENIOR PROGRAM MANAGER - TRANSPORTATION PLANNING	NORTH CENTRAL TEXAS COUNCIL OF GOVERNMENTS	PO BOX 5888	ARLINGTON	TX	76005
BARRY	HEARD		INNOVATIVE TRANSPORTATION SOLUTIONS, INC.	2701 VALLEY VIEW LANE	FARMERS BRANCH	TX	75234
BUZ	ELSOM		INNOVATIVE TRANSPORTATION SOLUTIONS, INC.	2701 VALLEY VIEW LANE	FARMERS BRANCH	TX	75234
CHRISTINA	TROELL		INNOVATIVE TRANSPORTATION SOLUTIONS, INC.	2701 VALLEY VIEW LANE	FARMERS BRANCH	TX	75234

AFFIDAVIT OF PUBLICATION

STATE OF TEXAS

COUNTY OF DALLAS

Before me, a Notary Public in and for Dallas County, this day personally appeared Mert Tezkol, advertising Representative for The Dallas Morning News, being duly sworn by oath, states the attached advertisement of

TxDOT AD# ***1845376***
was published in The Dallas Morning News

DATE PUBLISHED
March 20, 2023

NOTARY PUBLIC STATE OF TEXAS
REBECCA ELIZABETH NEAL TEZKOL
Notary ID #133110603
My Commission Expires
May 19, 2025

Mert Tezkol

March 20, 2023

(Notary Public)

Amanda Reid, 18, of McKinney has a role in an Apple TV series to be announced and released this year. Meanwhile, as she ends her senior year at NTPA Academy Conservatory, she'll play the lead role in the musical *Aida*.

Rebecca Slezak/Staff Photographer

PLANO

Teen lands role on Apple TV

Amanda Reid, 18, is a product of the NTPA Academy Conservatory

By MYAH TAYLOR
Staff Writer
myah.taylor@dallasnews.com

PLANO — When Amanda Reid takes the stage to sing, her voice soars through the halls of Willow Bend Center of the Arts, where she has been polished into a star so bright the teen's friends jokingly liken her to 32-time Grammy winner Beyoncé.

Reid, who released a single called "More Than You" on streaming services last year, said she's been singing since she could speak.

Now, the 18-year-old — who lives in McKinney but commutes to Plano, where she is a standout at at the North Texas Performing Arts Academy Conservatory — has been booked for a role as a series regular on an undisclosed upcoming Apple TV show.

"Leaving here for three months, it was hard," said Reid, who worked on the show last summer. "This was kind of all I knew before, but they definitely prepared me to be able to go out into that world — the real world — and just experience that."

At the Junior Theater Festival in Atlanta this past January, Reid was one of three recipients selected out of around 6,000 kids from troupes across the world to receive an award for outstanding performer by an individual.

Reid only started taking her performing career seriously in eighth grade, when she applied and auditioned for the inaugural class at the NTPA Academy, which accepts fewer than 100 students annually.

Derived from Plano Children's Theatre, which was founded by Sarah Egleston Akers in 1991, the NTPA is a nonprofit that provides youths ages 5-18 in Collin, Dallas and Tarrant counties with tools to develop performing arts and life skills. The organization, created in 2015, put on around 160 productions last year and offers additional opportunities for kids with disabilities, children who are deaf or hard of hearing, and adults, according to CEO Darrell Rodenbaugh.

11,000 enrollees

The NTPA, which had 11,000 youth enrollees last year and says it is the biggest youth theater in the country, is made up of five troupes in Dallas, Fairview, Frisco, Plano and Southlake. The headquarters and academy are inside The Shops at Willow Bend in Plano. The academy opened in 2018 and offers needs-based scholarships. Children don't have to be in the academy to participate in productions.

"We have kids from our program that have been on Broadway. They're in touring shows, TV, film, touring boats," Rodenbaugh said. "We really view our role as creating better citizens, and we really focus on that concept of developing characters."

In 2014, Reid's family moved to North Texas from northern Virginia in search of a lower cost of living and a strong landscape for youth sports and activities. The singer competed in gymnastics from ages 3-13, and her siblings played soccer.

She thought she'd be a college gymnast, but her heart was no longer in the sport.

Reid decided to end her gymnastics career and found herself searching for another passion.

"I was like, 'Mom, can you just sign me up for a movie or something?' " Reid said.

Reid and her mother, Tara Reid, the child of a trumpeter and a professional opera singer, found out about the NTPA from a soccer mom who worked as a choreographer at the program. So Reid signed up to audition and has been training and performing in shows there ever since.

While Reid entered the academy with raw singing talent and dance skills from her gymnastics career, she still had to nurture her abilities, she said. That meant taking specialized acting classes and learning how to utilize her voice in different ways.

Most recently, she starred in a production of *Hairspray* as Seaweed, the Black male lead. Reid said she was confused when she saw that casting choice, but she eventually embraced the challenge of the role.

"People actually thought I was a guy, so I guess I did my job," Reid said. "There were definitely times where I didn't want to do it anymore. … I just didn't feel like I could make it believable."

Despite her success, Reid said she often felt she was behind because she started theater later in life while her peers had been around since they were toddlers.

She said people would tell her she could sing but couldn't act.

"The TV show had nothing to do with singing," Tara Reid said. "The growth that happened for her mentally was huge."

Last youth role

Next up for Reid is performing the lead role in *Aida*, a musical by Elton John and Tim Rice that follows a love triangle between enslaved princess Aida, Egyptian princess Amneris and Egyptian soldier Radames. She will debut as Aida on Saturday at the Rodenbaugh Theatre in Willow Bend Center of the Arts.

Reid said she's waited years to perform what is her dream role in her dream show. That time has finally come. It will be her last show of her youth theater career.

Rodenbaugh said the teen is so solid that she could pursue a collegiate performing arts program or go straight to the industry. Mom said Reid is considering all options.

Regardless of what she chooses, those close to Reid know that people will recognize her talent. One day, she was late to an event and a peer joked with her about it in a complimentary way.

"He was like 'Even Beyoncé gets stuck in traffic,' " Reid said.

Twitter: @t_myah

Abbott: Texas top business state; PolitiFact: Not so fast

Continued from Page 1B

square feet of new construction.

Texas has won a Governor's Cup award for 11 consecutive years.

Site Selection awarded Texas a 2022 Governor's Cup based on "total qualified projects," a March 1, announcement said. The magazine gives out multiple Governor's Cup awards. *Site Selection* awarded Kansas a Governor's Cup for the total number of qualified capital investment projects per capita. *Site Selection* ranked Texas No. 7 in that category — down from No. 6 in 2021.

Not only source

Experts told us *Site Selection* is a credible source for business rankings. But it is not the only source. CNBC, *Forbes*, the Tax Foundation and others provide annual rankings of states' business climates using a number of factors. Several of these rank Texas among the top states year after year.

But they don't consistently rank Texas No. 1.

In 2022, CNBC ranked Texas No. 5 on its list, which considers several factors ranging from workforce to cost of doing business. The last time CNBC named Texas as the best state for business was 2018 — the only time it has named Texas the top-rated state during Abbott's tenure.

The Tax Foundation ranked Texas No. 13 in its most recent State Business Tax Climate Index and has consistently ranked Texas outside the top 10. Texas' best ranking during Abbott's tenure is No. 11 in 2016.

"There's no one measure that can capture everything about a state's business climate, but there's no denying that Texas is highly competitive, with low taxes, low regulatory burdens, and a strong economy that attracts many businesses and individuals," said Jared Walczak, vice president of State Projects at the Tax Foundation. "Unsurprisingly, governors across the country tend to highlight the rankings on which their states do the best."

Richard Alm, a writer-in-residence at Southern Methodist's University Birdwell Institute for Economic Freedom, pointed out that Texas has always been among the most business-friendly states. Texas' economy was considered among the best under former Gov. Rick Perry.

"Basically, his claim really should be not that he did something to make Texas No. 1, but that he didn't mess anything up that was already functioning quite well, in terms of the state economy," Alm said, referring to *Site Selection*'s ranking.

Previous claims

This is not the first time PolitiFact has fact-checked a governor or top elected official saying their state is the best for business. In 2017, former Georgia Lt. Gov. Casey Cagle, in running for governor, said Georgia was the No. 1 state for business. Cagle cited *Site Selection*'s 2016 list of the states with the best business climate, which had Georgia as the top-ranked state. PolitiFact rated it Half True.

Greg LeRoy, executive director of Good Jobs First, a nonpartisan nonprofit research organization, said there are limitations to *Site Selection*'s criteria for rankings. He said it's important to look at more detailed data. Is a state losing jobs or gaining them? Are businesses migrating out of the state or into the state? Are businesses expanding or not?

"All those things matter," LeRoy said. "It's capturing some information but it's missing a lot of important events, too."

The bottom line

Abbott said, "Businesses large and small have led Texas to be ranked the No. 1 state for business every year that I've been governor."

Site Selection, a well-respected magazine, has awarded Texas a Governor's Cup for 11 straight years for the total number of "qualified projects." The magazine also awarded Kansas a Governor's Cup for having the most investment projects per capita, beating out Texas. Other publications and sources have not ranked Texas No. 1 in all the years Abbott has been governor, but they do rank Texas among the top states.

Abbott's statement is partially accurate but lacks context. We rate it Half True.

If you hear something and genuinely wonder whether it's true, let us know. Email pftexas@dallasnews.com with your ideas. PolitiFact is a Pulitzer Prize-winning national fact-checking website that partners with newsrooms throughout the country to do state and local fact-checking.

*Twitter: @AaronTorres_*

Texas Department of Transportation

Notice of Public Meeting

US 175 Grade Separations Project
US 175 from North of BUS 175
to East of FM 1895
CSJ: 0197-05-063

Kaufman County, Texas

KAUFMAN COUNTY TEXAS

Kaufman County and the Texas Department of Transportation (TxDOT) are proposing improvements to US 175 from north of BUS 175 to east of FM 1895 in the City of Kemp, Kaufman County, Texas. This notice advises the public that Kaufman County and TxDOT will be conducting an in-person and an online virtual public meeting on the proposed project. **The same information will be available at both the in-person and virtual meetings.**

In-Person Meeting*
Tuesday, April 4, 2023, 5:30 p.m. to 7:30 p.m.
Kemp High School Common Area
220 SH 274, Kemp, Texas 75143
*Open House

Virtual Meeting**
Tuesday, April 4, 2023, at 5:30 p.m.
to Wednesday, April 19, 2023, at 11:59 p.m.
www.keepitmovingdallas.com/US175Kemp
**Not a live event

The in-person public meeting will begin at 5:30 p.m. and will be an open house format where the public may come and go at their convenience. Staff will be available to answer questions and receive written comments. The virtual meeting can be viewed beginning Tuesday, April 4, 2023, starting at 5:30 p.m. through Wednesday, April 19, 2023, at 11:59 p.m. The virtual public meeting materials will be posted to the project website at www.keepitmovingdallas.com/US175Kemp and will consist of a prerecorded video presentation that includes both audio and video components, along with other exhibits. The virtual public meeting is not a live event and the materials can be viewed at your convenience. If you do not have internet access, please call (214) 320-6625 between the hours of 8 a.m. and 5 p.m., Monday through Friday to ask questions and access project materials.

The proposed improvements consist of constructing two to three freeway main lanes in each direction within the grass median of US 175 from north of BUS 175 (State Loop 346) to east of FM 1895, a distance of approximately 2.1 miles, in the City of Kemp, Kaufman County, Texas. Grade separated interchanges would be constructed at BUS 175 and FM 1895. The existing US 175 would become frontage roads. Entrance and exit ramps would be added between the existing frontage roads and proposed freeway main lanes. The existing typical right-of-way (ROW) width is approximately 600 feet. No additional ROW would be required to construct the proposed project.

The proposed project would involve an action in a floodplain.

Any environmental documentation or studies, any maps and drawings showing the project location and design, tentative construction schedules, and other information regarding the proposed project are on file and available for inspection Monday through Friday between the hours of 8 a.m. and 5 p.m. at the TxDOT Dallas District Office, 4777 E. Highway 80, Mesquite, TX 75150-6643. Project materials are also available online at www.keepitmovingdallas.com/US175Kemp. These materials will also be available in hard copy form for review at the in-person option.

The virtual public meeting and in-person option will be conducted in English. If you need an interpreter or document translator because English is not your primary language or you have difficulty communicating effectively in English, one will be provided to you. If you have a disability and need assistance, special arrangements can be made to accommodate most needs. If you need interpretation or translation services or you are a person with a disability who requires an accommodation to attend and participate in the virtual public meeting or in-person option, please contact the TxDOT Dallas Public Information Office (214) 320-4480 no later than 4 p.m., March 30, 2023. Please be aware that advance notice is required as some services and accommodations may require time to arrange.

Written comments from the public regarding the proposed project are requested and may be submitted by mail to the TxDOT Dallas District Office, Attn: Liang Ding, P.E., 4777 E. Highway 80, Mesquite, TX 75150 or by email to Liang.Ding@txdot.gov. Verbal comments may be submitted by calling (903) 218-7909. **All comments must be received or postmarked on or before Wednesday, April 19, 2023, at 11:59 p.m.** Responses to comments received will be available online at www.keepitmovingdallas.com/US175Kemp once they have been prepared.

If you have any general questions or concerns regarding the proposed project, virtual meeting or in-person option, please contact Liang Ding, P.E., TxDOT Project Manager, (214) 320-6625 or by email at Liang.Ding@txdot.gov.

The environmental review, consultation, and other actions required by applicable Federal environmental laws for this project are being, or have been, carried-out by TxDOT pursuant to 23 U.S.C. 327 and a Memorandum of Understanding dated December 9, 2019, and executed by FHWA and TxDOT.

DN-1845376-01

Texas Department of Transportation

Notice of Public Meeting
FARM-TO-MARKET ROAD (FM) 429 AND
UNITED STATES HIGHWAY (US) 80
INTERSECTION IMPROVEMENTS
From 0.44 mile north of US 80 to College Mound Road
CSJ(s): 0697-03-033, 1089-02-019
KAUFMAN County, Texas

The Texas Department of Transportation (TxDOT) is proposing to build a new location intersection at Farm-to-Market Road 429 (FM 429) and United States Highway 80 (US 80). The North to South limits of FM 429 are from 0.44 miles north of US 80 to College Mound Road, approximately 1.57 miles. This notice advises the public that TxDOT will be conducting an in-person and online virtual public meeting on the proposed project.

In-Person Meeting (Open House)
Thursday, April 6, 2023
6:00 p.m. to 8:00 p.m.
Herman Furlough Jr. Middle School Cafeteria
1351 Colquitt Rd, Terrell, TX 75160

Virtual Meeting*
Thursday, April 6, 2023, at 6:00 p.m. through
Friday, April 21, 2023, at 11:59 p.m.
www.keepitmovingdallas.com/FM429
*Not a live event

The virtual meeting will consist of a pre-recorded video presentation and will include both audio and visual components. The materials can be viewed at your convenience. To log onto the virtual public meeting, go to the project website any time during the dates and times indicated. If you do not have internet access, you may call (214) 320-6628 between the hours of 8 a.m. and 5 p.m., Monday through Friday, to ask questions and access project materials during the project development process. Additionally, TxDOT is providing an in-person public meeting option for individuals who would like to participate in person. In-person attendees will be able to view the same presentation delivered in the online public meeting which will be playing on a screen, review project materials, ask questions of TxDOT staff and/or consultants, and leave written comments.

The FM 429 proposed improvements include construction of a new-location 4-lane urban minor arterial roadway with left turn lanes at US 80 and north and south connector roads. US 80 would be reconstructed to include left turn lanes and a raised median at the proposed intersection with FM 429. A portion of the project is located within the City of Terrell. The existing FM 429 right-of-way (ROW) width is between 90 and 105-feet wide. The proposed ROW width of FM 429 on new location would vary from a minimum of 175 feet to a maximum 285 feet.

The proposed project would, subject to final design consideration, require approximately 36 acres of additional ROW. Relocation assistance is available for displaced persons and businesses. Information about the TxDOT Relocation Assistance Program and services and benefits for those displaced and other affected property owners, as well as information about the tentative schedule for ROW acquisition and construction, can be obtained from the TxDOT Dallas District office by calling (214) 320-6675 or online at the project website.

Any environmental documentation or studies, any maps and drawings showing the project location and design, tentative construction schedules, and other information regarding the proposed project are on file and available for inspection Monday through Friday between the hours of 8 a.m. and 5 p.m. at the TxDOT Dallas District office at 4777 East Highway 80 Mesquite, Texas 75150. Project materials will also be available online at www.keepitmovingdallas.com/FM429 or in hard copy form for review at the in-person meeting.

TxDOT makes every reasonable effort to accommodate the needs of the public. The virtual public meeting and in-person option will be conducted in English. If you need an interpreter or document translator because English is not your primary language or you have difficulty communicating effectively in English, one will be provided to you. If you have a disability and need assistance, special arrangements can be made to accommodate most needs. If you need interpretation or translation services or you are a person with a disability who requires an accommodation to attend and participate in the public meeting, please contact the Dallas District Public Information Office at (214) 320-4480 no later than 4 p.m., Wednesday, March 29, 2023. Please be aware that advance notice is required as some services and accommodations may require time for TxDOT to arrange.

Comments from the public regarding the proposed project are requested and may be submitted by mail to the TxDOT Dallas District Office, Attention: Nelson Underwood, P.E., 4777 East Highway 80 Mesquite, Texas 75150 or by email to Nelson.Underwood@txdot.gov. Verbal comments may be submitted by leaving a voicemail at (945) 766-0668. **All comments must be received on or before Friday, April 21, 2023**. Responses to comments received will be available online at the project website once they have been prepared.

If you have any general questions or concerns regarding the proposed project or the meeting, please contact the TxDOT project manager, Nelson Underwood, P.E., by phone at (214) 320-6628, or by email at Nelson.Underwood@TxDOT.gov.

The environmental review, consultation, and other actions required by applicable Federal environmental laws for this project are being, or have been, carried-out by TxDOT pursuant to 23 U.S.C. 327 and a Memorandum of Understanding dated December 9, 2019, and executed by FHWA and TxDOT.

DN-1845732-01

AFFIDAVIT OF PUBLICATION

STATE OF TEXAS

COUNTY OF DALLAS

Before me, a Notary Public in and for Dallas County, this day personally appeared Mert Tezkol, advertising Representative for The Dallas Morning News, being duly sworn by oath, states the attached advertisement of

TxDOT AD# ***1845378***
was published in ALDIA

DATE PUBLISHED
March 22, 2023

NOTARY PUBLIC STATE OF TEXAS
REBECCA ELIZABETH NEAL TEZKOL
Notary ID #133110603
My Commission Expires
May 19, 2025

Mert Tezkol

March 22, 2023

(Notary Public)

MIGRACIÓN

JASON JANIK/ESPECIAL PARA DMN

Catholic Charities de Dallas tendrá un megataller de ciudadanía en la Vickery Park Branch Library el 1 de abril.

Talleres sobre trámites con USCIS

AL DÍA

Distintas organizaciones y oficinas de abogados de inmigración estarán realizando eventos informativos gratuitos o a bajo costo, en español, durante los próximos días para brindar orientación legal y recursos a la hora de realizar diferentes trámites ante las autoridades de USCIS.

Caridades Católicas de Dallas tendrá este viernes 24 de marzo a la 1 p.m. su taller semanal de ciudadanía, en sus oficinas centrales, ubicadas en el 1421 W. Mockingbird Lane.

Caridades Católicas orienta sobre temas migratorios como el llenado de los formularios N-400, para solicitar la naturalización, o el *Fee Waiver Assistance* (Form I-912), para pedir una exención a USCIS en el pago de los trámites migratorios. Caridades Católicas atiende los viernes sin cita previa y por orden de llegada. El costo de la consulta es de $40 y suele durar 30 minutos.

El próximo megataller gratis de la organización está programado para el sábado 1 de abril a las 9 a.m. en la biblioteca Vickery Park Branch, ubicada en el 8333 Park Lane de Dallas, donde se ayudará sin costo a las primeras 75 personas que se presenten. Para más información, visite ccdallas.org o llame al 469-801-8169.

Este sábado 25, la organización Light of Hope Immigration Law Center tendrá un taller gratuito para residentes permanentes que busquen la ciudadanía estadounidense.

Durante el evento, los asistentes recibirán ayuda para completar la solicitud N-400, utilizada para requerir la naturalización, y también habrá revisión del formulario para los que ya lo hayan empezado.

El taller será a las 2 p.m. en el Gaston Christian Center, 8515 Greenville Avenue, de Dallas.

Para más información llame al 469-229-0590 o vaya a la página del evento en Facebook, fb.me/e/2v6hjguZx.

El abogado Paul Zoltan, especialista en leyes de inmigración, dará una presentación en la biblioteca de Grand Prairie, en español, este fin de semana. Su sesión informativa gratuita tocará temas como DACA, TPS y otras casos de auspicios migratorios por relación familiar. El abogado también estará aclarando dudas de los asistentes durante el evento programado para este sábado 25, de 2 a 3 p.m . La biblioteca de Grand Prairie está ubicada en el 901 Conover Drive. Visite https://bit.ly/3YTllwo para más información.

Reporte: Biden analiza detener a familias

Adoptaría un cambio radical en su política migratoria

THE ASSOCIATED PRESS

Washington — El gobierno del presidente Joe Biden analiza detener a familias de migrantes que ingresen a Estados Unidos de manera ilegal en un momento en que se dispone a poner fin a las restricciones implementadas por covid-19 en la frontera con México, de acuerdo con funcionarios federales al tanto de los planes.

Esto representaría un cambio radical en la posición del gobierno luego de que a finales de 2021 las autoridades dejaron de mantener a las familias en centros de detención.

Funcionarios del Departamento de Seguridad Nacional están sopesando cómo manejar un aumento previsto de llegadas de migrantes en la frontera luego de que en mayo se suspendan las restricciones implementadas por la pandemia de covid-19 que han estado en vigor desde 2020. La detención de las familias de migrantes es una de varias ideas que están bajo análisis, y no se ha tomado ninguna decisión concreta, señalaron los funcionarios.

Si se empieza a detener a familias, estarían en los centros por periodos cortos de tiempo, quizás unos cuantos días, y sus casos pasarían rápidamente a través de los tribunales de inmigración, de acuerdo con un funcionario. Los funcionarios no estaban autorizados a declarar sobre las deliberaciones internas y hablaron a condición de guardar el anonimato.

La secretaria de Prensa de la Casa Blanca, Karine Jean-Pierre, rechazó comentar sobre "rumores" de que la política esté siendo sopesada. "No estoy diciendo que lo esté, tampoco estoy diciendo que no lo esté", señaló. Se negó a decir si Biden cree que la detención de familias sea algo humanitario.

Enojo de activistas

La sugerencia de volver a detener a las familias de migrantes fue recibida con desdén por los activistas, los cuales mencionaron estudios que muestran cuán perjudicial puede ser la detención para los niños y las familias. Muchos señalaron que estaban sorprendidos de escuchar acerca de la posibilidad de que se implemente esa política, ya que les les habían dicho que las familias ya no serían puestas bajo custodia.

"El gobierno de Biden busca encontrar un equilibrio que proteja los derechos de aquellos que huyen de la persecución y violencia, y el deseo de poner orden en el procesamiento de las solicitudes de asilo", comentó Sergio Gonzales, director ejecutivo de la organización activista Immigration Hub. "Detener familias no tiene cabida en esta búsqueda. Imploramos al gobierno rechazar esta práctica vergonzosa y retrógrada".

En 2020, luego de que se dieron a conocer reportes de que los niños estaban siendo liberados pero sus padres no, Biden mismo tuiteó: "Los niños deben ser liberados de la custodia de ICE junto con sus padres inmediatamente. Es muy sencillo, no puedo creer que lo tenga que decir: Las familias deben estar juntas". El mandatario utilizó las siglas en inglés del Servicio de Control de Inmigración y Aduanas.

Texas Department of Transportation

Aviso de Audiencia Pública

Proyecto de separaciones de grado US 175
US 175 desde el norte del BUS 175 hasta el este de FM 1895
CSJ: 0197-05-063
Condado de Kaufman, Texas

KAUFMAN COUNTY TEXAS

El Condado de Kaufman y el Departamento de Transporte de Texas (TxDOT, por sus siglas en inglés) están proponiendo mejoras al US 175 desde el norte de BUS 175 al este de FM 1895 en la ciudad de Kemp, Condado de Kaufman, Texas. Este aviso informa al público que el condado de Kaufman y TxDOT llevaran a cabo una reunión publica en persona y también una reunión virtual sobre el proyecto propuesto. **La misma información estará disponible tanto en las reuniones presenciales como virtuales.**

Reunión en Persona*
Martes, 4 de abril de 2023
de 5:30 p.m. a 7:30 p.m.
Kemp High School Common Area
220 SH 274, Kemp, Texas 75143
*Casa abierta

Reunión Virtual**
Martes, 4 de abril de 2023
de 5:30 p.m hasta el miércoles,
19 de abril de 2023, a las 11:59 p.m.
www.keepitmovingdallas.com/US175Kemp
**No es un evento en vivo

La reunión pública en persona comenzará a las 5:30 p.m. y será un formato de casa abierta donde el público podrá entrar y salir a su conveniencia. El personal estará disponible para responder preguntas y recibir comentarios por escrito. La reunión virtual se puede ver a partir del martes 4 de abril de 2023 a las 5:30 p.m. hasta el miércoles 19 de abril de 2023 a las 11:59 p.m. Los materiales de la reunión pública virtual se publicarán en el sitio web del proyecto en www.keepitmovingdallas.com/US175Kemp y consistirán en una presentación de video pregrabada que incluye componentes de audio y video, junto con otras exhibiciones. La reunión pública virtual no es un evento en vivo y los materiales se pueden ver a su conveniencia. Si no tiene acceso a Internet, puede llamar al (214) 320-6625, entre las 8 a.m. y las 5 p.m., de lunes a viernes, para hacer preguntas y acceder a los materiales del proyecto.

Las mejoras propuestas consisten en la construcción de dos o tres carriles principales de la autopista en cada dirección dentro de la mediana de césped de la US 175 desde el norte del BUS 175 (State Loop 346) hasta el este de FM 1895, una distancia de aproximadamente 2.1 millas, en la ciudad de Kemp, Condado de Kaufman, Texas. Se construirían intercambios a desnivel en BUS 175 y FM 1895. La US 175 existente se convertiría en caminos laterales. Se agregarían rampas de entrada y salida entre los caminos laterales existentes y los carriles principales propuestos para la autopista. El ancho de derecho de vía típico existente es de aproximadamente 600 pies. No se requerirá derecho de vía adicional para construir el proyecto propuesto.

El proyecto propuesto implicaría una acción en una llanura aluvial.

Cualquier documentación o estudio ambiental, cualquier mapa y dibujo que muestre las ubicaciones y el diseño del proyecto, cronogramas de construcción tentativos y otra información sobre el proyecto propuesto están archivados y disponibles para su inspección de lunes a viernes entre las 8 a.m. y las 5 p.m. en la Oficina del Distrito de Dallas de TxDOT, 4777 East US Highway 80, Mesquite, TX 75150-6643. Estos materiales también estarán disponibles en línea en www.keepitmovingdallas.com/US175Kemp y en forma impresa para su revisión en la opción en persona.

La reunión pública virtual y la opción en persona se llevarán a cabo en inglés. Si necesita un intérprete o traductor de documentos por si el inglés no es su idioma principal o tiene dificultades para comunicarse eficazmente en inglés, se le proporcionará uno. Si tiene una discapacidad y necesita ayuda, se pueden hacer arreglos especiales para satisfacer la mayoría de las necesidades. Si necesita servicios de interpretación o traducción o si es una persona con una discapacidad que requiere una adaptación para asistir y participar en la reunión pública virtual o en persona, comuníquese con la Oficina de Información Pública de TxDOT al (214) 320-4480 a más tardar a las 4 p.m., 30 de marzo de 2023. Tenga en cuenta que se requiere notificación previa, ya que algunos servicios y alojamientos pueden requerir tiempo para organizarse.

Se solicitan comentarios por escrito del público sobre el proyecto propuesto y se pueden enviar por correo a la Oficina del Distrito de Dallas de TxDOT, Attn: Liang Ding, P.E., 4777 E. Highway 80, Mesquite, TX 75150. Los comentarios escritos también pueden enviarse por correo electrónico a Liang.Ding@txdot.gov. Los comentarios verbales pueden enviarse llamando al (903) 218-7909. **Todos los comentarios deben recibirse o enviarse por correo antes del miércoles 19 de abril de 2023 a las 11:59 p. m.** Las respuestas a los comentarios recibidos estarán disponibles en línea en www.keepitmovingdallas.com/US175Kemp una vez que se hayan preparado.

Si tiene alguna pregunta o inquietud general sobre el proyecto propuesto, la reunión virtual o la opción en persona, comuníquese con Liang Ding, P.E., al (214) 320-6625 o por correo electrónico a Liang.Ding@txdot.gov.

La revisión ambiental, consultas y otras acciones requeridas por las leyes ambientales federales aplicables para este proyecto, están siendo o han sido realizadas por TxDOT de conformidad con la Reglamentación 23, Sección 327 del Código de Estados Unidos y un Memorando de Entendimiento con fecha del 9 de diciembre de 2019, ejecutado por la FHWA (Administración Federal de Carreteras) y TxDOT.

DN-1845378-01

Texas Department of Transportation

Noticia de Reunión Pública

FARM-TO-MARKET ROAD (FM) 429 Y UNITED STATES HIGHWAY (US) 80
MEJORAS EN LA INTERSECCIONES
Desde 0.44 mile norte de US 80 para College Mound Road
CSJ(s): 0697-03-033, 1089-02-019 CONDADO DE KAUFMAN, Texas

El Departamento de Transporte de Texas (TxDOT) propone construir una nueva intersección de ubicación en Farm-to-Market Road 429 (FM 429) y United States Highway 80 (US 80). Los límites norte a sur de FM 429 son de 0.44 millas al norte de US 80 a College Mound Road, aproximadamente 1.57 millas. Este aviso informa al público que TxDOT llevará a cabo una reunión pública virtual en persona y en línea sobre el proyecto propuesto.

Reunión en persona (casa abierta)
Jueves, 6 de abril de 2023
6:00 p.m. hasta 8:00 p.m.
Herman Furlough Jr. Middle School Cafetería
1351 Colquitt Rd, Terrell, TX 75160

Reunión Virtual
Jueves 6 de abril de 2023 a las 6:00 p.m. hasta
el viernes 21 de abril de 2023 a las 11:59 p.m.
www.keepitmovingdallas.com/FM429
***No es un evento en vivo**

La reunión virtual consistirá en una presentación de video pregrabada e incluirá componentes de audio y visuales. Los materiales se pueden ver a su conveniencia. Para iniciar sesión en la reunión pública virtual, vaya al sitio web del proyecto en cualquier momento durante las fechas y horas indicadas. Si no tiene acceso a Internet, puede llamar al (214) 320-6628 entre las 8 a.m. y las 5 p.m., de lunes a viernes, para hacer preguntas y acceder a los materiales del proyecto durante el proceso de desarrollo del proyecto. Además, TxDOT está proporcionando una opción de reunión pública en persona para las personas que deseen participar en persona. Los asistentes en persona podrán ver la misma presentación entregada en la reunión pública en línea que se reproducirá en una pantalla, revisar los materiales del proyecto, hacer preguntas al personal y/o consultores de TxDOT y dejar comentarios por escrito.

Las mejoras propuestas por FM 429 incluyen la construcción de una nueva carretera arterial urbana menor de 4 carriles con carriles de giro a la izquierda en la US 80 y conexión norte y suro carreteras. La US 80 sería reconstruida para incluir carriles de giro a la izquierda y una mediana elevada en la intersección propuesta con FM 429. Una parte del proyecto se encuentra dentro de la ciudad de Terrell. El ancho de derecho de paso (ROW) FM 429 existente entre 90 y 105 pies de ancho. El ancho de fila propuesto de FM 429 en la nueva ubicación variaría de un mínimo de 175 pies a un máximo de 285 pies.

El proyecto propuesto, sujeto a la consideración final del diseño, requeriría aproximadamente 36 acres de ROW adicional. La asistencia para la reubicación está disponible para las personas desplazadas y las empresas. La información sobre el Programa de Asistencia para la Reubicación de TxDOT y los servicios y beneficios para los desplazados y otros propietarios afectados, así como información sobre el cronograma tentativo para la adquisición y construcción de ROW, se puede obtener de la oficina del Distrito de Dallas de TxDOT llamando al (214) 320-6675 o en línea en el sitio web del proyecto.

Cualquier documentación o estudio ambiental, cualquier mapa y dibujo que muestre la ubicación y el diseño del proyecto, cronogramas de construcción tentativos y otra información relacionada con el proyecto propuesto están archivados y disponibles para su inspección de lunes a viernes entre las 8 a.m. y las 5 p.m. en la oficina del Distrito de Dallas de TxDOT en 4777 East Highway 80 Mesquite, Texas 75150. Los materiales del proyecto también estarán disponibles en línea en www.keepitmovingdallas.com/FM429 o en forma impresa para su revisión en la reunión en persona.

TxDOT hace todos los esfuerzos razonables para satisfacer las necesidades del público. La reunión pública virtual y la opción en persona se llevarán a cabo en inglés. Si necesita un intérprete o traductor de documentos porque el inglés no es su idioma principal o tiene dificultades para comunicarse eficazmente en inglés, se le proporcionará uno. Si tiene una discapacidad y necesita ayuda, se pueden hacer arreglos especiales para satisfacer la mayoría de las necesidades. Si necesita servicios de interpretación o traducción o si es una persona con una discapacidad que requiere una adaptación para asistir y participar en la reunión pública, comuníquese con la Oficina de Información Pública del Distrito de Dallas al (214) 320-4480 a más tardar a las 4 p.m., el miércoles 29 de marzo de 2023. Tenga en cuenta que se requiere notificación anticipada ya que algunos servicios y adaptaciones pueden requerir tiempo para que TxDOT los organice.

Se solicitan comentarios del público con respecto al proyecto propuesto y pueden enviarse por correo a la Oficina del Distrito de Dallas de TxDOT, Atención: Nelson Underwood, P.E., 4777 East Highway 80 Mesquite, Texas 75150 o por correo electrónico a Nelson.Underwood@txdot.gov. Los comentarios verbales se pueden enviar dejando un mensaje de voz al (945) 766-0668. **Todos los comentarios deben recibirse a más tardar el viernes 21 de abril de 2023**. Las respuestas a los comentarios recibidos estarán disponibles en el sitio web del proyecto una vez que se hayan preparado.

Si tiene alguna pregunta o inquietud general con respecto al proyecto propuesto o la reunión, comuníquese con el gerente del proyecto de TxDOT, Nelson Underwood, P.E., por teléfono al (214) 320-6628, o por correo electrónico a Nelson.Underwood@TxDOT.gov.

La revisión ambiental, la consulta y otras acciones requeridas por las leyes ambientales federales aplicables para este proyecto están siendo, o han sido, llevadas a cabo por TxDOT de conformidad con 23 U.S.C. 327 y un Memorando de Entendimiento con fecha del 9 de diciembre de 2019, y ejecutado por FHWA y TxDOT.

DN-1845735-01

AVISO DE REUNIONES DE LA COMUNIDAD DE DART

PROYECTOS DE SERVICIOS FUTUROS:
CONVOCATORIA DESTINADA A APORTAR COMENTARIOS

DART organizará una serie de reuniones comunitarias durante marzo para buscar la opinión del público sobre la Fase Dos de la Nueva Red de Autobuses y otras mejoras del sistema planificadas para 2024 y más adelante.

Se alienta a los pasajeros de toda el área de servicio a asistir a una de las 10 reuniones para compartir sus ideas sobre temas como la fase dos de la Nueva Red de Autobuses, inversiones en corredores de autobuses, servicios e instalaciones para pasajeros, planes de transición de flota y tarifas, además de cómo se relacionan con cada comunidad individual.

En particular, DART busca la opinión del público sobre cómo podría evolucionar la nueva red de autobuses al hacer la pregunta: "Si DART tuviera financiamiento adicional, ¿qué deberíamos hacer con la nueva red?"

Quienes quieran comunicarse y aportar comentarios pueden utilizar la tarjeta de comentarios provista, enviar un correo electrónico a **serviceplanning@dart.org** o visitar **DART.org/FutureProjects**.

REUNIONES COMUNITARIAS

Miércoles, 22 de marzo 6:30-7:30 P.M.
Reunión Comunitaria - Plano
Ubicación: Centro Municipal de Plano
1520 K Ave, Plano, TX 75074

Jueves, 23 de marzo de 6:30-7:30 P.M.
Reunión Comunitaria – Oeste y Noroeste de Dallas / Cockrell Hill
Centro Recreativo Jaycee-Zaragoza
3114 Clymer St, Dallas, TX 75212

Lunes, 27 de marzo de 6:30-7:30 P.M.
Reunión de la comunidad virtual: Suroeste de Dallas
Número de teléfono: 469-676-0717,
Identificación de reunión: 223 381 976

Martes, 28 de marzo de 6:30-7:30 P.M.
Reunión comunitaria – Irving
Ubicación: Irving City Hall,
Council Chambers
825 Irving Blvd, Irving, TX 75060

Miércoles, 29 de marzo de 6:30-7:30 P.M.
Reunión comunitaria: Norte y Noreste de Dallas / Highland Park / University Park
Ubicación: Centro Recreativo Walnut Hill
10011 Midway Rd, Dallas, TX 75229

Jueves, 30 de marzo de 6:30-7:30 P.M.
Reunión Comunitaria – Sur y Sudeste de Dallas / Glenn Heights
Ubicación: Biblioteca de Highland Hills
6200 Bonnie View Rd, Dallas, TX 75241

REUNIÓN A PUERTAS ABIERTAS

Esta oportunidad permitirá que las personas que no puedan asistir a ninguna de las reuniones, a que participen en una sesión de preguntas y respuestas con el personal de DART para analizar los temas mencionados anteriormente.

Sábado 25 de marzo de 9-11:30 A.M.
Lugar: Sede de DART; Sala de Juntas; 1401 Pacific Ave, Dallas, TX 75202

Para encontrar el enlace de su reunión virtual, vaya a **DART.org/FutureProjects**

DART

AFFIDAVIT OF PUBLICATION

STATE OF TEXAS

COUNTY OF HENDERSON

Before me, the undersigned authority, on this day personally appeared. *Janice Grubbs Vincik* , who being by me duly sworn, deposes and says that she is the *Director of Sales* of *The Monitor,* a paper of general circulation in Henderson County; that the attached notice was published in said newspaper on the following dates:

03/23/23 TEXAS DEPARTMENT OF TRANSPORTATION
4X9.5 PUBLIC MEETING 4/4

Janice Grubbs Vincik

Janice Grubbs Vincik, Director of Sales

Subscribed and sworn to before me this the 23RD day of March 2023.

AMBER CURTIS
Notary ID #131933915
My Commission Expires
March 15, 2027

Amber Curtis

Amber Curtis
Notary Public in and for the State of Texas
My Commission expires: 03/15/2027

People, Places & Events

Market Street UMC Chartering

Courtesy Photo

Bishop Ruben Saenz, Jr. of the United Methodist North Texas Conference will preside over the chartering service as Market Street United Methodist Fellowship becomes Market Street United Methodist Church at 1:30 p.m. Sunday, March 26 at First Presbyterian Church located at 112 W Mt. Vernon St. in Mabank. Church members have been temporarily worshipping at the Eustace United Methodist Church building. Sunday School meets at 9 a.m. and worship is at 10 a.m. Dr. Vic Casad is the interim pastor. District Superintendent of the East District of the North Texas Conference Rev. Cassie Wade and other conference officials and guests will join Bishop Saenz for this historic event. All are welcome to join us for this special service of church chartering and worship.

Fun with Math

Kemp ISD/Facebook

Kemp Intermediate students in Mrs. Vincent's fourth grade math classes had fun completing their math reviews while receiving balloons for correct answers March 10. Students tried to fill the principal's office with all of their balloons before the end of the day. Mrs. V's kids are soaring into spring break with success.

TRWD manager speaks to community members

Courtesy Photo

Tarrant Regional Water District (TRWD) Lake Manager Buckley Butler speaks to community members at Payne Springs Fire Station March 11. Butler spoke to a packed room with more than 14 local subdivisions and community representatives to give updated information on Cedar Creek Lake. Pictured are Mabank High School student Xavier Mendoza (from left), Del Mar Board of Director Chairman Stewart Wessel, event coordinator Teresa Surratt, TRWD Lake Manager Buckley Butler, Del Mar Board President Cheryl Boone, event co-coodinator Lanny Surratt, Del Mar Board Of Director Treasurer Trisha Orendorff and Del Mar Board of Director Vice President Marion Karacson.

Regal - Autry Monument Company
Monuments and Memorials for all your needs
313 W. Corsicana St. • Athens
regalmonument@gmail.com
903-677-0277

Notice of Public Meeting
US 175 Grade Separations Project
US 175 from North of BUS 175 to East of FM 1895
CSJ: 0197-05-063
Kaufman County, Texas

Kaufman County and the Texas Department of Transportation (TxDOT) are proposing improvements to US 175 from north of BUS 175 to east of FM 1895 in the City of Kemp, Kaufman County, Texas. This notice advises the public that Kaufman County and TxDOT will be conducting an in-person and an online virtual public meeting on the proposed project. **The same information will be available at both the in-person and virtual meetings.**

In-Person Meeting*
Tuesday, April 4, 2023, 5:30 p.m. to 7:30 p.m.
Kemp High School Common Area
220 SH 274, Kemp, Texas 75143
*Open House

Virtual Meeting**
Tuesday, April 4, 2023, at 5:30 p.m.
to Wednesday, April 19, 2023, at 11:59 p.m.
www.keepitmovingdallas.com/US175Kemp
**Not a live event

The in-person public meeting will begin at 5:30 p.m. and will be an open house format where the public may come and go at their convenience. Staff will be available to answer questions and receive written comments. The virtual meeting can be viewed beginning Tuesday, April 4, 2023, starting at 5:30 p.m. through Wednesday, April 19, 2023, at 11:59 p.m. The virtual public meeting materials will be posted to the project website at www.keepitmovingdallas.com/US175Kemp and will consist of a prerecorded video presentation that includes both audio and video components, along with other exhibits. The virtual public meeting is not a live event and the materials can be viewed at your convenience. If you do not have internet access, please call (214) 320-6625 between the hours of 8 a.m. and 5 p.m., Monday through Friday to ask questions and access project materials.

The proposed improvements consist of constructing two to three freeway main lanes in each direction within the grass median of US 175 from north of BUS 175 (State Loop 346) to east of FM 1895, a distance of approximately 2.1 miles, in the City of Kemp, Kaufman County, Texas. Grade separated interchanges would be constructed at BUS 175 and FM 1895. The existing US 175 would become frontage roads. Entrance and exit ramps would be added between the existing frontage roads and proposed freeway main lanes. The existing typical right-of-way (ROW) width is approximately 600 feet. No additional ROW would be required to construct the proposed project.

The proposed project would involve an action in a floodplain.

Any environmental documentation or studies, any maps and drawings showing the project location and design, tentative construction schedules, and other information regarding the proposed project are on file and available for inspection Monday through Friday between the hours of 8 a.m. and 5 p.m. at the TxDOT Dallas District Office, 4777 E. Highway 80, Mesquite, TX 75150-6643. Project materials are also available online at www.keepitmovingdallas.com/US175Kemp. These materials will also be available in hard copy form for review at the in-person option.

The virtual public meeting and in-person option will be conducted in English. If you need an interpreter or document translator because English is not your primary language or you have difficulty communicating effectively in English, one will be provided to you. If you have a disability and need assistance, special arrangements can be made to accommodate most needs. If you need interpretation or translation services or you are a person with a disability who requires an accommodation to attend and participate in the virtual public meeting or in-person option, please contact the TxDOT Dallas Public Information Office (214) 320-4480 no later than 4 p.m., March 30, 2023. Please be aware that advance notice is required as some services and accommodations may require time to arrange.

Written comments from the public regarding the proposed project are requested and may be submitted by mail to the TxDOT Dallas District Office, Attn: Liang Ding, P.E., 4777 E. Highway 80, Mesquite, TX 75150 or by email to Liang.Ding@txdot.gov. Verbal comments may be submitted by calling (903) 218-7909. **All comments must be received or postmarked on or before Wednesday, April 19, 2023, at 11:59 p.m.** Responses to comments received will be available online at www.keepitmovingdallas.com/US175Kemp once they have been prepared.

If you have any general questions or concerns regarding the proposed project, virtual meeting or in-person option, please contact Liang Ding, P.E., TxDOT Project Manager, (214) 320-6625 or by email at Liang.Ding@txdot.gov.

The environmental review, consultation, and other actions required by applicable Federal environmental laws for this project are being, or have been, carried-out by TxDOT pursuant to 23 U.S.C. 327 and a Memorandum of Understanding dated December 9, 2019, and executed by FHWA and TxDOT.

Published in The Monitor 3-23-23

Jeff's Septic Service
Maintenance Contracts
Septic Installation
Residential & Commercial Septic Cleaning.
Certified, Licensed & Insured.
Honest, Trustworthy and Dependable.
Serving East Texas since 2009
- Commercial Grease Traps -
Jeff Hartshorn • 903.425.2155 • 903.590.0801

2023-24
Mabank ISD
Early Childhood Programs
Head Start/Pre-K
PRE-REGISTRATION IS MARCH 20th - MAY 1st
APPLY TODAY!
First Selection of Students is May 1, 2023
NEW FAMILIES ONLY
APPLY HERE
Aplicar aquí
Apply at headstart.region10.org
If your family has applied previously, please contact our office to reactivate your application.
COULD MY CHILD QUALIFY?
Your child must be age 3 or 4 years old by Sept. 1, 2023 and qualify by your household income or possibly by one of the following:
1. Income eligible or receive SNAP, TANF, or SSI
2. Diagnosed Disability and/or Speech Delay
3. Homelessness
4. Foster Child - CPS Placement
5. Child is a dependent of an active duty military member - serving currently, injured, or deceased
6. Child is a dependent of a person eligible for the Star of Texas Award
7. Child is unable to comprehend or speak the English language
PLEASE NOTE: 3 YEAR OLD APPLICANTS ARE SUBJECT TO AVAILABILITY
For more information call 903-880-1380 ext. 3116 or email kwwilson@mabankisd.net • tpmonus@mabankisd.net
More information is available on our Facebook page.
Para más información llame al 903-880-1380 ext. 3116 o correo electrónico kwwilson@mabankisd.net • tpmonus@mabankisd.net
Más información está disponible en nuestra página de Facebook.
@MabankISDHeadStartOffice

RMP 16390
Hassell Free PLUMBING
NOW HIRING
LICENSED PLUMBER NEEDED
APPLY IN PERSON AT
1302 S. 3RD ST #103 - MABANK
903-887-6039
WWW.HASSELLFREEPLUMBING.COM

LCR
LAKESIDE CONSTRUCTION
PAINTING & REMODEL
Damon Lewis 903-880-8763
BEST OF THE BEST 2021 THE MONITOR

BEST OF THE BEST 2023 THE MONITOR
TBBPE OFFICE 512 936 5200
WWW.TSBPE.STATE.TX.US
Because Quality and Customer Service Matter
GUARANTEED 100% QUALITY
M-39811
ALL REPAIRS
REMODELS
NEW HOMES
A-SOLUTION PLUMBING
903.887.3991 • 2052 South 3rd St • Mabank
BEST 2022 THE MONITOR
BEST 2021 THE MONITOR
BEST 2020 THE MONITOR

PUBLISHER'S AFFIDAVIT

THE STATE OF TEXAS
COUNTY OF KAUFMAN

Before me, the undersigned authority, on this day personally appeared Amy Fowler, who being me duly sworn, deposes and says that she is the Publisher of ***The Kaufman Herald*** and that said newspaper meets the requirements of section 2051.044 of the Texas Government code, to wit:

Clipping

1. It devotes not less than twenty-five percent (25%) of its total column lineage to general interest items;

2. It is published at least once a week;

3. It is entered as second-class postal matter in the county where it is published;

4. It has been published regularly and continuously since 1886; and

5. It is generally circulated within Kaufman County.

Publisher further deposes and says that the attached notice was published in said Newspaper on the following date(s) to wit:

March 23rd A.D. 2023

Amy Fowler, Publisher

SUBSCRIBED AND SWORN BEFORE ME
Amy Fowler, who

X a) is personally known to me, or
_____ b) provided the following evidence to establish his/her identity

on this the 11th day of April A.D. 2023
to certify which witness my hand and seal of office.

Notary Public, State of Texas

WENDY PERKINS
NOTARY PUBLIC
STATE OF TEXAS
NOTARY ID 132134053-8
MY COMM. EXP. 08/22/23

Crandall ISD names Dr. AJ Murry interim superintendent

Herald Staff Report

At a special meeting Saturday morning, the Crandall ISD Board of Trustees unanimously voted to name Dr. Anjanette (AJ) Murry as interim superintendent and tabbed Leasor Crass to oversee the district's search for its next superintendent.

Murry currently serves as CISD's Assistant Superintendent of Data & Information Systems and has 28 years of experience in education. She will begin as interim March 21 after current superintendent, Dr. Wendy Eldredge, begins her new role as superintendent of Carrollton-Farmers Branch ISD.

"We want to sustain the progress put in place throughout the past four years and feel that Dr. Murry gives us the best opportunity to maintain our fast- growth direction and forward-thinking mindset," said Rick Harrell, CISD board president. "She will help keep us on track as we immediately begin the search for Dr. Eldredge's replacement."

Leasor Crass will manage the district's superintendent search. The firm has managed searches for at least eight districts this past school year. Among its most recent clients are Joshua, Grapevine-Colleyville, Northwest and Carrollton-Farmers Branch ISDs.

Crandall's position among the fastest-growing districts in Texas is expected to generate interest, given that many districts in the state are working through decreasing enrollment.

According to the most recent demographer's report, CISD is projected to double in size over the next nine years, from its current enrollment of 6,100 to almost 13,300 students. Close to 1,500 students are new this year to the district, which represents about 25 percent of its overall student body.

The district currently has close to 17,500 planned housing developments with 4,500 currently under construction, due in large part to Kaufman County ranking as the fastest-growing county in America.

It also passed a $365-million bond in May 2022, including a stand-alone secondary proposition for a new Fine Arts Center. CISD has also expanded its police force to 10 officers, placing it among the largest school district police departments in Kaufman County.

Murry

"We are in a time of unprecedented growth, not just in our district, but throughout the entire North Texas area," Harrell said. "We know there is a lot Crandall ISD has to offer and are excited to begin working with Dr. Murry during this interim period as we work to find our next superintendent.

"We will engage stakeholders throughout and share a timeline once dates are finalized for feedback. We want only the best for our students, teachers, staff and community, and are committed to finding someone who meets our unique needs."

Kaufman EDC member presides last meeting

By Bailey Daniels
Herald Reporter

At the Kaufman EDC's monthly meeting, Board Member Gail Godwin-Mason announced that it would be her last meeting as a board member. Godwin-Mason has resigned after verifying plans to move after serving for several years as an EDC Board member.

In the director's report, Executive Director Stewart McGregor shared news about ongoing legislation. McGregor, amongst others, is working to restore an incentive program that allows large companies to partner with school districts. This legislation is House Bill 5.

"If a Tesla or big energy producer is going to invest a lot in your community, pay good jobs…there's been an incentive program historically where the school district can participate in that," said McGregor. "It went away last session. We're working to bring it back this session and we've got a 60-page bill that I'm working on with the State Representative, a couple industry partners, and school groups."

McGregor also reported that the Kaufman EDC and Kaufman Chamber have been working on conducting industry 'round tables' where different business in the community can provide feedback on how business is going, improvements that need to be made, and overall productivity. The most recent round table was held at Texas Health Kaufman and focused on the healthcare industry.

Following Executive Session, the Kaufman EDC Board unanimously approved an economic development performance agreement with Galleher Acquisition Corporation, located at 65 Oak Creek Drive to facilitate a business expansion with 20 new jobs and approximately $1.5 million in new capital investment.

Kaufman merchants usher in Spring

By Bailey Daniels
Herald Reporter

As the last weeks of winter end, historic Downtown Kaufman prepares for it's annual Spring Fling event.

From March 31 to April 1, Kaufman locals can celebrate the warmer temperatures with sales and specials at their favorite local businesses. Between 10 a.m. and 6 p.m. on both days, attendees can explore shopping, dining, and events to kick off the spring season.

This weekend also marks the season opening for The Market on Grove Street.

Each participating location will offer a variety of deals, and families and friends can snag a photo-op with long-eared friends and spring selfies on the town square.

Texas Rent Relief accepting applications

Herald Staff Report

During the 2022 Comprehensive Economic Development Strategy (CEDS) update, housing affordability and challenges was a major discussion across the region. The Texas Department of Housing and Community Affairs has re-opened their Texas Rent Relief Program (TTR) and is accepting applications from landlords and renters through March 28. The TTR program will allocate the remaining $96 million to assist eligible households with rent and utilities as well as provide support to eligible landlords. This program can assist residents who may be struggling with housing affordability and past due rent and utility bills.

"The Texas Rent Relief Program provides rental and utility assistance to qualifying applicants to prevent housing instability, potential eviction, utility disconnections, and financial hardships for tenants and landlords as a result of the COVID-19 pandemic."

For submit an application, visit the Texas Rent Relief Program portal at https://texasrentrelief.com.

US 175: Kemp prepares for road improvements

Continued from Page 1A

primary language, or you have difficulty communicating effectively in English, one will be provided to you. If you have a disability and need assistance, special arrangements can be made to accommodate most needs. If you need interpretation or translation services or you are a person with a disability who requires an accommodation to attend and participate in the virtual public meeting or in-person option, please contact the TxDOT Dallas Public Information Office (214) 320-4480 no later than 4 p.m., March 30. Please be aware that advance notice is required as some services and accommodations may require time to arrange.

Written comments from the public regarding the proposed project are requested and may be submitted by mail to the TxDOT Dallas District Office, Attn: Liang Ding, P.E., 4777 E. Highway 80, Mesquite, TX 75150 or by email to Liang.Ding@txdot.gov. Verbal comments may be submitted by calling (903) 218-7909. All comments must be received or postmarked on or before April 19 at 11:59 p.m. Responses to comments received will be available online at www.keepitmovingdallas.com/US175Kemp once they have been prepared.

If you have any general questions or concerns regarding the proposed project, virtual meeting or in-person option, please contact Liang Ding, P.E., TxDOT Project Manager, (214) 320-6625 or by email at Liang.Ding@txdot.gov.

The environmental review, consultation, and other actions required by applicable Federal environmental laws for this project are being, or have been, carried-out by TxDOT pursuant to 23 U.S.C. 327 and a Memorandum of Understanding dated December 9, 2019, and executed by FHWA and TxDOT.

Notice of Public Meeting

US 175 Grade Separations Project
US 175 from North of BUS 175 to East of FM 1895
CSJ: 0197-05-063
Kaufman County, Texas

Texas Department of Transportation

KAUFMAN COUNTY TEXAS

Kaufman County and the Texas Department of Transportation (TxDOT) are proposing improvements to US 175 from north of BUS 175 to east of FM 1895 in the City of Kemp, Kaufman County, Texas. This notice advises the public that Kaufman County and TxDOT will be conducting an in-person and an online virtual public meeting on the proposed project. **The same information will be available at both the in-person and virtual meetings.**

In-Person Meeting*
Tuesday, April 4, 2023, 5:30 p.m. to 7:30 p.m.
Kemp High School Common Area
220 SH 274, Kemp, Texas 75143
*Open House

Virtual Meeting**
Tuesday, April 4, 2023, at 5:30 p.m.
to Wednesday, April 19, 2023, at 11:59 p.m.
www.keepitmovingdallas.com/US175Kemp
**Not a live event

The in-person public meeting will begin at 5:30 p.m. and will be an open house format where the public may come and go at their convenience. Staff will be available to answer questions and receive written comments. The virtual meeting can be viewed beginning Tuesday, April 4, 2023, starting at 5:30 p.m. through Wednesday, April 19, 2023, at 11:59 p.m. The virtual public meeting materials will be posted to the project website at www.keepitmovingdallas.com/US175Kemp and will consist of a prerecorded video presentation that includes both audio and video components, along with other exhibits. The virtual public meeting is not a live event and the materials can be viewed at your convenience. If you do not have internet access, please call (214) 320-6625 between the hours of 8 a.m. and 5 p.m., Monday through Friday to ask questions and access project materials.

The proposed improvements consist of constructing two to three freeway main lanes in each direction within the grass median of US 175 from north of BUS 175 (State Loop 346) to east of FM 1895, a distance of approximately 2.1 miles, in the City of Kemp, Kaufman County, Texas. Grade separated interchanges would be constructed at BUS 175 and FM 1895. The existing US 175 would become frontage roads. Entrance and exit ramps would be added between the existing frontage roads and proposed freeway main lanes. The existing typical right-of-way (ROW) width is approximately 600 feet. No additional ROW would be required to construct the proposed project.

The proposed project would involve an action in a floodplain.

Any environmental documentation or studies, any maps and drawings showing the project location and design, tentative construction schedules, and other information regarding the proposed project are on file and available for inspection Monday through Friday between the hours of 8 a.m. and 5 p.m. at the TxDOT Dallas District Office, 4777 E. Highway 80, Mesquite, TX 75150-6643. Project materials are also available online at www.keepitmovingdallas.com/US175Kemp. These materials will also be available in hard copy form for review at the in-person option.

The virtual public meeting and in-person option will be conducted in English. If you need an interpreter or document translator because English is not your primary language or you have difficulty communicating effectively in English, one will be provided to you. If you have a disability and need assistance, special arrangements can be made to accommodate most needs. If you need interpretation or translation services or you are a person with a disability who requires an accommodation to attend and participate in the virtual public meeting or in-person option, please contact the TxDOT Dallas Public Information Office (214) 320-4480 no later than 4 p.m., March 30, 2023. Please be aware that advance notice is required as some services and accommodations may require time to arrange.

Written comments from the public regarding the proposed project are requested and may be submitted by mail to the TxDOT Dallas District Office, Attn: Liang Ding, P.E., 4777 E. Highway 80, Mesquite, TX 75150 or by email to Liang.Ding@txdot.gov. Verbal comments may be submitted by calling (903) 218-7909. **All comments must be received or postmarked on or before Wednesday, April 19, 2023, at 11:59 p.m.** Responses to comments received will be available online at www.keepitmovingdallas.com/US175Kemp once they have been prepared.

If you have any general questions or concerns regarding the proposed project, virtual meeting or in-person option, please contact Liang Ding, P.E., TxDOT Project Manager, (214) 320-6625 or by email at Liang.Ding@txdot.gov.

The environmental review, consultation, and other actions required by applicable Federal environmental laws for this project are being, or have been, carried-out by TxDOT pursuant to 23 U.S.C. 327 and a Memorandum of Understanding dated December 9, 2019, and executed by FHWA and TxDOT.

2023-2024 SERIES. SEVEN UNIQUE SHOWS. ONE LOW PRICE.

E! TERRELL ENTERTAINMENT SERIES

THE KEY OF G LIVE!
SEP. 14, 2023
A TRIBUTE TO ICONIC COUNTRY MUSIC SUPERSTAR GARTH BROOKS.

THE SOUNDS OF SILENCE
OCT. 19, 2023
THIS DUET WILL TAKE YOU BACK TO THE TIMELESS ERA OF MUSIC WHEN LYRICS AND MELODY MEANT SOMETHING MORE.

BACKTRACK VOCALS
NOV. 9, 2023
AN A CAPELLA GROUP TRANSFORMS FAMILIAR POP, FUNK, MOTOWN AND BROADWAY SONGS WITH ALL NEW VOCAL (AND BEATBOX) ARRANGEMENTS.

KRAIG PARKER
JAN. 11, 2024
KRAIG PARKER BRINGS LAS VEGAS STYLE ELVIS SHOW TO TERRELL.

THE SUITS
FEB. 15, 2024
FOUR DYNAMIC GENTLEMEN PERFORMING FOUR GENRES OF HIT MUSIC ACROSS FOUR DECADES.

IRELAND'S GREATEST SHOWMAN
MAR. 12, 2024
MIX OF CLASSIC IRISH SONGS AND SELECTION FROM HIS STARING ROLES ON BROADWAY AND LONDON'S WEST END.

THE STARLETS
APRIL 25, 2024
A MUSICAL JOURNEY THROUGH THE 50'S AND 60'S. A REPERTOIRE OF CLASSIC SONGS THAT WILL HAVE YOU SINGING ALONG.

SEASON SUBSCRIPTIONS AVAILABLE
WWW.ETERRELL.ORG
CALL 972-563-5703 TODAY!

Texas Department of Transportation

< Dallas

US 175 from north of BUS 175 to east of FM 1895

Virtual public meeting with in-person option

Virtual: Tuesday, April 4, 2023, at 5:30 p.m. to Wednesday, April 19, 2023, at 11:59 p.m.
In-person: Tuesday, April 4, 2023, 5:30 p.m. to 7:30 p.m.

Public comment deadline	All comments must be received on or before Tuesday, April 19, 2023 to be included in the public meeting documentation.
Virtual details	The virtual public meeting will be posted on Tuesday, April 4, 2023 as 5:30 p.m. through Tuesday, April 19, 2023. Please note, this is not a live event. The materials can be viewed at your convenience. Additionally, TxDOT is providing an in-person meeting option for individuals who would like to participate in person instead of online. In-person attendees will be able to review the same materials and presentation as the online public meeting.
In-person details	Tuesday, April 4, 2023 5:30 -7:30 p.m. Kemp High School Common Area 220 SH 274 Kemp, Texas 75143 *Open House
Purpose	Kaufman County and TxDOT are proposing improvements to US 175 from north of BUS 175 to east of FM 1895 in the City of Kemp, Kaufman County, Texas.
Description	The proposed improvements consist of constructing two to three freeway main lanes in each direction within the grass median of US 175 from north of BUS 175 (State Loop 346) to east of FM 1895, a distance of approximately 2.1 miles, in the City of Kemp, Kaufman County, Texas. Grade separated interchanges would be

	constructed at BUS 175 and FM 1895. The existing US 175 would become frontage roads. Entrance and exit ramps would be added between the existing frontage roads and proposed freeway main lanes. The existing typical right-of-way (ROW) width is approximately 600 feet. No additional ROW would be required to construct the proposed project. The proposed project would involve an action in a floodplain.
Accessibility	The virtual public meeting and in-person option will be conducted in English. If you need an interpreter or document translator because English is not your primary language or you have difficulty communicating effectively in English, one will be provided to you. If you have a disability and need assistance, special arrangements can be made to accommodate most needs. If you need interpretation or translation services or you are a person with a disability who requires an accommodation to attend and participate in the virtual public meeting or in-person option, please contact the TxDOT Dallas Public Information Office -214-320-4480 no later than 4 p.m., March 30, 2023. Please be aware that advance notice is required as some services and accommodations may require time to arrange.
Meeting materials	• Notice • Notice (Español) • Venue map
How to make a comment	Comments must be postmarked or otherwise received by April 19, 2023 to: TxDOT Dallas District Office, Attn: Liang Ding, P.E., 4777 E. Highway 80, Mesquite, TX 75150 or by email as described in the notice.
Memorandum of Understanding	The environmental review, consultation, and other actions required by applicable Federal environmental laws for this project are being, or have been, carried-out by TxDOT pursuant to 23 U.S.C. 327 and a Memorandum of Understanding dated Dec. 9, 2019, and executed by the Federal Highway Administration and TxDOT.

Posted: March 14, 2023

Contact us

Email TxDOT Dallas District

214-320-4480

4777 E. Highway 80
Mesquite, TX 75150

About

Administration

Districts

Divisions

Cybersecurity

Business

Resources

Plans online

Project/contract letting

Forms and guides

Projects

Hearings & meetings

Projects & studies

Transportation planning

Safety

Traffic safety

Traffic safety data portal

Severe weather

Media

Newsroom

Twitter feeds

Media contacts

Contact us

Open records

Report a road issue

Efficiencies & innovation

Report fraud, waste or abuse

Copyright 2023, Texas Department of Transportation Disclaimer Accessibility Policy Website Privacy Policy

Attachment C

Sign-In Sheets

(5 Pages)

Texas Department of Transportation

Public Meeting Registration

US 175 GRADE SEPARATIONS PROJECT

From north of BUS 175 to east of FM 1895

Kaufman County, Texas

CSJ: 0197-05-063

Tuesday, April 4, 2023

KAUFMAN COUNTY TEXAS

PUBLIC ATTENDEE SIGN-IN SHEET

Name (please print)	Mailing Address	Phone &/or Email
Miles Hicks	hicks.miles@gmail.com	903-288-8061
Jason Hyde	jason.hyde05@yahoo.com	214-475-4164
Carole Dawn Williams	Caroleann1036@gmail.com	903-880-4923
Valerie Smith	13500 Plain Ln Kemp TX 75143	903 275 1357
Ed Cullers	P.O Box 895 Kemp	972 559 0116
Lian + Jim Burk	9640 FM 1895 Kaufman	972 948-9216
Leslie Mirise	12022 FM 1895, Kemp 75143	916-316-3147
Vidal + Kelley Jones	(PO Box 815) 11200 US Hwy 175, Kemp 75143	Vidal.Jones@harmony.bank
Christi Neal	405 S Dallas St. Kemp	cneal3015@gmail.com
MIKE MULLAN	108 N. MAIN ST KEMP	MIKE.MULLAN218.NET

Public Meeting Registration

US 175 GRADE SEPARATIONS PROJECT

From north of BUS 175 to east of FM 1895

Kaufman County, Texas

CSJ: 0197-05-063

Tuesday, April 4, 2023

PUBLIC ATTENDEE SIGN-IN SHEET

Name (please print)	Mailing Address	Phone &/or Email
Thomas Etheridge	8153 Taylor Ranch Loop Kaufman 75142	214 316 2208 TJoEtheridge@yahoo.com
Angela + Kip Marcellus	13500 Plain Ln Kemp 75143	roadie0603@yahoo.com
KENNETH W MEYER	17951 COUNTRY CLUB DR 75143	KENM@FLASH.NET
Ronnie & Kim Johnson	10050 FM 1895, Kaufman Tx 75142	krhhj8149@yahoo.com
Kasie Hodges	15487 CR 4058 Kemp Tx 75143	kcnadine@hotmail.com
RAY Hicks	10471 CR 4027 KAUFMAN TX	ray.hicks229@gmail.com
LINDA BURNS	10208 CR 4027 KAUFMAN	linda@burnsdevelopmentgroup.c

Public Meeting Registration

US 175 GRADE SEPARATIONS PROJECT

From north of BUS 175 to east of FM 1895

Kaufman County, Texas

CSJ: 0197-05-063

Tuesday, April 4, 2023

ELECTED OFFICIALS SIGN-IN SHEET

Name (please print)	Representing	Mailing Address	Phone &/or Email
GREG CAPEHART	Kemp City Council	PO Box 108 Kemp TX	903-880-3886
☆ Regina Kiser	City of Kemp	PO Box 449 Kemp Tx 75143	214-202-1541

Public Meeting Registration

US 175 GRADE SEPARATIONS PROJECT

From north of BUS 175 to east of FM 1895

Kaufman County, Texas

CSJ: 0197-05-063

Tuesday, April 4, 2023

TxDOT STAFF AND CONSULTANTS SIGN-IN SHEET

Name (please print)	Organization	Mailing Address	Phone &/or Email
Cherish Anderson	Halff	—	—
Cara Rovaldt	" "		
Arturo Benitez	Halff		
Erin Crumpler	Halff	—	—
Matt Craig	"		
Andrea Ayala	TxDot	4777 US Hwy 80 Mesquite Tx	andrea.ayala@txdot.gov
Nelson Underwood	TxDot		
Liang Ding	TxDot		
Madison Schein	TxDOT		
Melissa Mayer	TXDOT		

Public Meeting Registration

US 175 GRADE SEPARATIONS PROJECT

From north of BUS 175 to east of FM 1895

Kaufman County, Texas

CSJ: 0197-05-063

Tuesday, April 4, 2023

TxDOT STAFF AND CONSULTANTS SIGN-IN SHEET

Name (please print)	Organization	Mailing Address	Phone &/or Email
Courtney Chance	Halff	/	/
Nic Wadlington	TxDOT		
Jamila Murchison	TxDOT		
BARRY AEARD	ITS		

Attachment D

Comments Received

(11 Pages)

KAUFMAN COUNTY TEXAS

UNITED STATES HIGHWAY (US) 175 GRADE SEPARATIONS PROJECT

From north of BUS 175 to east of FM 1895
CSJ: 0197-05-063
Kaufman County, Texas
In-Person Public Meeting – April 4, 2023
Virtual Public Meeting – April 4, 2023
Reunión Pública Presencial – 4 de abril de 2023
Reunión Pública Virtual – 4 de abril de 2023

Kaufman County and the Texas Department of Transportation (TxDOT) are actively seeking your comments on this proposed project. Your comments are always welcome and will be given serious consideration during the project development. ***Written comments must be postmarked to TxDOT Dallas District Office Attn: Liang Ding, P.E., using this form by April 19, 2023.***

El Condado de Kaufman y el Departamento de Transporte de Texas (TxDOT, por sus siglas en inglés) buscan activamente sus comentarios sobre este proyecto propuesto. Sus comentarios son siempre bienvenidos y serán considerados seriamente durante el desarrollo del proyecto. ***Los comentarios por escrito deben ser enviados a TxDOT Dallas District Office Attn: Liang Ding, P.E., utilizando este formulario antes del 19 de abril de 2023.***

COMMENTS/COMPLIMENTS/CONCERNS (Please Print):
COMENTARIOS/CUMPLIDOS/ PREOCUPACIONES (Por Favor Letra de Molde):

Get it going and finish this year. FM1895 intersection is very dangerish to school buses and all people trying to cross US175. Fog is a real problem as some people do not turn their light on and you cannot see them. Also get a good contractor!!!

(Texas Transportation Code, §201.811(a)(5): Check each of the following boxes that apply to you:
Código de Transporte Texas, §201.811(a)(5): Marque cada una de las siguientes casillas que se apliquen a usted:

- ☐ I am employed by TxDOT. *Yo soy un empleado del TxDOT*
- ☐ I do business with TxDOT. *Yo hago negocios con el TxDOT*
- ☐ I could benefit monetarily from the project or other item about which I am commenting. *Yo me podría beneficiar monetariamente del proyecto o cualquier otro elemento sobre el cual estoy comentando.*

Name/Nombre: Ray Hicks
Address/Dirección: 10471 CR 4027
Kaufman, TX 75142-8340
Phone/Teléfono: 903-880-7928
Email/Correo electronico: ray.hicks2289@gmail.com

The environmental review, consultation, and other actions required by applicable Federal environmental laws for this project are being, or have been, carried-out by TxDOT pursuant to 23 U.S.C. 327 and a Memorandum of Understanding dated December 9, 2019 and executed by FHWA and TxDOT.

La revisión ambiental, consultas y otras acciones requeridas por las leyes ambientales federales aplicables para este proyecto, están siendo o han sido realizadas por TxDOT de conformidad con la Reglamentación 23, Sección 327 del Código de Estados Unidos y un Memorando de Entendimiento con fecha del 9 de diciembre de 2019, ejecutado por la FHWA (Administración Federal de Carreteras) y TxDOT.

#1

COMPLETE

Collector:	Web Link 1 (Web Link)
Started:	Wednesday, April 05, 2023 4:03:41 PM
Last Modified:	Wednesday, April 05, 2023 4:11:19 PM
Time Spent:	00:07:38
IP Address:	99.113.165.180

Page 1: TxDOT Dallas District and Kaufman County

Q1

COMMENTS:COMENTARIOS:

I approve and support TxDOT's US 175 from north of BUS 175 to east of FM 1895 Project. The aspect's that I love about TxDOT's US 175 from north of BUS 175 to east of FM 1895 Project is that the existing US 175 intersections: US-175/BU US-175 and US-175/FM 1895 will be converted to interchanges which will improve safety and access, and that US-175 will have frontage roads added along with main lanes which will improve safety and reduce congestion.

Q2

Texas Transportation Code, §201.811(a)(5): Check each of the following boxes that apply to you:Código de Transporte Texas, §201.811(a)(5): Marque cada una de las siguientes casillas que apliquen a usted:

I could benefit monetarily from the project or other item about which I am commenting.Yo me podría beneficiar monetariamente del proyecto o cualquier otro elemento sobre el cual estoy comentando.

Q3

Name/Nombre:

Jackson Hurst

Q4

Address/Dirección:

4216 Cornell Crossing, Kennesaw, Georgia 30144

Q5

Phone/Teléfono:

6786284232

Q6

Email/Correo electrónico:

ghostlightmater@yahoo.com

KAUFMAN COUNTY TEXAS

UNITED STATES HIGHWAY (US) 175 GRADE SEPARATIONS PROJECT

From north of BUS 175 to east of FM 1895
CSJ: 0197-05-063
Kaufman County, Texas
In-Person Public Meeting – April 4, 2023
Virtual Public Meeting – April 4, 2023
Reunión Pública Presencial – 4 de abril de 2023
Reunión Pública Virtual – 4 de abril de 2023

Kaufman County and the Texas Department of Transportation (TxDOT) are actively seeking your comments on this proposed project. Your comments are always welcome and will be given serious consideration during the project development. ***Written comments must be postmarked to TxDOT Dallas District Office Attn: Liang Ding, P.E., using this form by April 19, 2023.***

El Condado de Kaufman y el Departamento de Transporte de Texas (TxDOT, por sus siglas en inglés) buscan activamente sus comentarios sobre este proyecto propuesto. Sus comentarios son siempre bienvenidos y serán considerados seriamente durante el desarrollo del proyecto. ***Los comentarios por escrito deben ser enviados a TxDOT Dallas District Office Attn: Liang Ding, P.E., utilizando este formulario antes del 19 de abril de 2023.***

COMMENTS/COMPLIMENTS/CONCERNS (Please Print):
COMENTARIOS/CUMPLIDOS/ PREOCUPACIONES (Por Favor Letra de Molde):

This project is long overdue. Many people have been hurt & killed @ both locations. On a foggy day school buses full of children are in danger.

Another location that should also be included is FM 2860 - Hwy 175 between Kemp & Kaufman.

Please do this ASAP!

(Texas Transportation Code, §201.811(a)(5): Check each of the following boxes that apply to you:
Código de Transporte Texas, §201.811(a)(5): Marque cada una de las siguientes casillas que se apliquen a usted:

- ☐ I am employed by TxDOT. *Yo soy un empleado del TxDOT*
- ☐ I do business with TxDOT. *Yo hago negocios con el TxDOT*
- ☐ I could benefit monetarily from the project or other item about which I am commenting. *Yo me podría beneficiar monetariamente del proyecto o cualquier otro elemento sobre el cual estoy comentando.*

Name/Nombre: Kim Johnson
Address/Dirección: 10050 Fm 1895
Kaufman Tx 75142
Phone/Teléfono: 903/880-7013
Email/Correo electronico: krhhj8149@yahoo.com

The environmental review, consultation, and other actions required by applicable Federal environmental laws for this project are being, or have been, carried-out by TxDOT pursuant to 23 U.S.C. 327 and a Memorandum of Understanding dated December 9, 2019 and executed by FHWA and TxDOT.

La revisión ambiental, consultas y otras acciones requeridas por las leyes ambientales federales aplicables para este proyecto, están siendo o han sido realizadas por TxDOT de conformidad con la Reglamentación 23, Sección 327 del Código de Estados Unidos y un Memorando de Entendimiento con fecha del 9 de diciembre de 2019, ejecutado por la FHWA (Administración Federal de Carreteras) y TxDOT.

KAUFMAN COUNTY TEXAS

UNITED STATES HIGHWAY (US) 175 GRADE SEPARATIONS PROJECT

From north of BUS 175 to east of FM 1895
CSJ: 0197-05-063
Kaufman County, Texas
In-Person Public Meeting – April 4, 2023
Virtual Public Meeting – April 4, 2023
Reunión Pública Presencial – 4 de abril de 2023
Reunión Pública Virtual – 4 de abril de 2023

Kaufman County and the Texas Department of Transportation (TxDOT) are actively seeking your comments on this proposed project. Your comments are always welcome and will be given serious consideration during the project development. ***Written comments must be postmarked to TxDOT Dallas District Office Attn: Liang Ding, P.E., using this form by April 19, 2023.***

El Condado de Kaufman y el Departamento de Transporte de Texas (TxDOT, por sus siglas en inglés) buscan activamente sus comentarios sobre este proyecto propuesto. Sus comentarios son siempre bienvenidos y serán considerados seriamente durante el desarrollo del proyecto. ***Los comentarios por escrito deben ser enviados a TxDOT Dallas District Office Attn: Liang Ding, P.E., utilizando este formulario antes del 19 de abril de 2023.***

COMMENTS/COMPLIMENTS/CONCERNS (Please Print):
COMENTARIOS/CUMPLIDOS/ PREOCUPACIONES (Por Favor Letra de Molde):

So excited about this project! The sooner the better.

Something else to think about is FM 2860 and Hwy 175.

(Texas Transportation Code, §201.811(a)(5): Check each of the following boxes that apply to you:
Código de Transporte Texas, §201.811(a)(5): Marque cada una de las siguientes casillas que se apliquen a usted:

- ❑ I am employed by TxDOT. *Yo soy un empleado del TxDOT*
- ❑ I do business with TxDOT. *Yo hago negocios con el TxDOT*
- ❑ I could benefit monetarily from the project or other item about which I am commenting. *Yo me podría beneficiar monetariamente del proyecto o cualquier otro elemento sobre el cual estoy comentando.*

Name/Nombre: Angela Marcellus
Address/Dirección: 13580 Plain Lane
Kemp TX 75143
Phone/Teléfono: 903-288-5070
Email/Correo electronico: roadie0603@yahoo.com

The environmental review, consultation, and other actions required by applicable Federal environmental laws for this project are being, or have been, carried-out by TxDOT pursuant to 23 U.S.C. 327 and a Memorandum of Understanding dated December 9, 2019 and executed by FHWA and TxDOT.

La revisión ambiental, consultas y otras acciones requeridas por las leyes ambientales federales aplicables para este proyecto, están siendo o han sido realizadas por TxDOT de conformidad con la Reglamentación 23, Sección 327 del Código de Estados Unidos y un Memorando de Entendimiento con fecha del 9 de diciembre de 2019, ejecutado por la FHWA (Administración Federal de Carreteras) y TxDOT.

KAUFMAN COUNTY TEXAS

UNITED STATES HIGHWAY (US) 175 GRADE SEPARATIONS PROJECT

From north of BUS 175 to east of FM 1895
CSJ: 0197-05-063
Kaufman County, Texas
In-Person Public Meeting – April 4, 2023
Virtual Public Meeting – April 4, 2023
Reunión Pública Presencial – 4 de abril de 2023
Reunión Pública Virtual – 4 de abril de 2023

Kaufman County and the Texas Department of Transportation (TxDOT) are actively seeking your comments on this proposed project. Your comments are always welcome and will be given serious consideration during the project development. ***Written comments must be postmarked to TxDOT Dallas District Office Attn: Liang Ding, P.E., using this form by April 19, 2023.***

El Condado de Kaufman y el Departamento de Transporte de Texas (TxDOT, por sus siglas en inglés) buscan activamente sus comentarios sobre este proyecto propuesto. Sus comentarios son siempre bienvenidos y serán considerados seriamente durante el desarrollo del proyecto. ***Los comentarios por escrito deben ser enviados a TxDOT Dallas District Office Attn: Liang Ding, P.E., utilizando este formulario antes del 19 de abril de 2023.***

COMMENTS/COMPLIMENTS/CONCERNS (Please Print):
COMENTARIOS/CUMPLIDOS/ PREOCUPACIONES (Por Favor Letra de Molde):

PLEASE USE PORTLAND CEMENT CONCRETE FOR TRAVEL LANES.

(Texas Transportation Code, §201.811(a)(5): Check each of the following boxes that apply to you:
Código de Transporte Texas, §201.811(a)(5): Marque cada una de las siguientes casillas que se apliquen a usted:

- ❑ I am employed by TxDOT. *Yo soy un empleado del TxDOT*
- ❑ I do business with TxDOT. *Yo hago negocios con el TxDOT*
- ❑ I could benefit monetarily from the project or other item about which I am commenting. *Yo me podría beneficiar monetariamente del proyecto o cualquier otro elemento sobre el cual estoy comentando.*

Name/Nombre: KENNETH MEYER
Address/Dirección: ~~[illegible]~~
17951 COUNTRY CLUB DR
KEMP 75143
Phone/Teléfono: 512-801-9909
Email/Correo electronico: KENM@FLASH.NET

The environmental review, consultation, and other actions required by applicable Federal environmental laws for this project are being, or have been, carried-out by TxDOT pursuant to 23 U.S.C. 327 and a Memorandum of Understanding dated December 9, 2019 and executed by FHWA and TxDOT.

La revisión ambiental, consultas y otras acciones requeridas por las leyes ambientales federales aplicables para este proyecto, están siendo o han sido realizadas por TxDOT de conformidad con la Reglamentación 23, Sección 327 del Código de Estados Unidos y un Memorando de Entendimiento con fecha del 9 de diciembre de 2019, ejecutado por la FHWA (Administración Federal de Carreteras) y TxDOT.

KAUFMAN COUNTY TEXAS

UNITED STATES HIGHWAY (US) 175 GRADE SEPARATIONS PROJECT

From north of BUS 175 to east of FM 1895
CSJ: 0197-05-063
Kaufman County, Texas
In-Person Public Meeting – April 4, 2023
Virtual Public Meeting – April 4, 2023
Reunión Pública Presencial – 4 de abril de 2023
Reunión Pública Virtual – 4 de abril de 2023

Kaufman County and the Texas Department of Transportation (TxDOT) are actively seeking your comments on this proposed project. Your comments are always welcome and will be given serious consideration during the project development. ***Written comments must be postmarked to TxDOT Dallas District Office Attn: Liang Ding, P.E., using this form by April 19, 2023.***

El Condado de Kaufman y el Departamento de Transporte de Texas (TxDOT, por sus siglas en inglés) buscan activamente sus comentarios sobre este proyecto propuesto. Sus comentarios son siempre bienvenidos y serán considerados seriamente durante el desarrollo del proyecto. ***Los comentarios por escrito deben ser enviados a TxDOT Dallas District Office Attn: Liang Ding, P.E., utilizando este formulario antes del 19 de abril de 2023.***

COMMENTS/COMPLIMENTS/CONCERNS (Please Print):
COMENTARIOS/CUMPLIDOS/ PREOCUPACIONES (Por Favor Letra de Molde):

As a citizen of Kemp, I am very happy about this project. We drive across the intersection of FM 1895 and US 175 frequently and have observed several near misses. Having the main lane overpass there will increase safety dramatically. My only other comment/question would be - How quickly can this be built?

(Texas Transportation Code, §201.811(a)(5): Check each of the following boxes that apply to you:
Código de Transporte Texas, §201.811(a)(5): Marque cada una de las siguientes casillas que se apliquen a usted:

- [x] I am employed by TxDOT. *Yo soy un empleado del TxDOT*
- [ ] I do business with TxDOT. *Yo hago negocios con el TxDOT*
- [ ] I could benefit monetarily from the project or other item about which I am commenting. *Yo me podría beneficiar monetariamente del proyecto o cualquier otro elemento sobre el cual estoy comentando.*

Name/Nombre: Leslie Mirise
Address/Dirección: 12022 FM 1895
Kemp, TX 75143
Phone/Teléfono: 916-316-3147
Email/Correo electronico: leslie.mirise@gmail.com

The environmental review, consultation, and other actions required by applicable Federal environmental laws for this project are being, or have been, carried-out by TxDOT pursuant to 23 U.S.C. 327 and a Memorandum of Understanding dated December 9, 2019 and executed by FHWA and TxDOT.

La revisión ambiental, consultas y otras acciones requeridas por las leyes ambientales federales aplicables para este proyecto, están siendo o han sido realizadas por TxDOT de conformidad con la Reglamentación 23, Sección 327 del Código de Estados Unidos y un Memorando de Entendimiento con fecha del 9 de diciembre de 2019, ejecutado por la FHWA (Administración Federal de Carreteras) y TxDOT.

KAUFMAN COUNTY TEXAS

UNITED STATES HIGHWAY (US) 175 GRADE SEPARATIONS PROJECT

From north of BUS 175 to east of FM 1895
CSJ: 0197-05-063
Kaufman County, Texas
In-Person Public Meeting – April 4, 2023
Virtual Public Meeting – April 4, 2023
Reunión Pública Presencial – 4 de abril de 2023
Reunión Pública Virtual – 4 de abril de 2023

Kaufman County and the Texas Department of Transportation (TxDOT) are actively seeking your comments on this proposed project. Your comments are always welcome and will be given serious consideration during the project development. ***Written comments must be postmarked to TxDOT Dallas District Office Attn: Liang Ding, P.E., using this form by April 19, 2023.***

El Condado de Kaufman y el Departamento de Transporte de Texas (TxDOT, por sus siglas en inglés) buscan activamente sus comentarios sobre este proyecto propuesto. Sus comentarios son siempre bienvenidos y serán considerados seriamente durante el desarrollo del proyecto. ***Los comentarios por escrito deben ser enviados a TxDOT Dallas District Office Attn: Liang Ding, P.E., utilizando este formulario antes del 19 de abril de 2023.***

COMMENTS/COMPLIMENTS/CONCERNS (Please Print):
COMENTARIOS/CUMPLIDOS/ PREOCUPACIONES (Por Favor Letra de Molde):

This project needs to be expidited !!!
2025 is to far out!

Project needs to start at 2860.

(Texas Transportation Code, §201.811(a)(5): Check each of the following boxes that apply to you:
Código de Transporte Texas, §201.811(a)(5): Marque cada una de las siguientes casillas que se apliquen a usted:

- ❑ I am employed by TxDOT. *Yo soy un empleado del TxDOT*
- ❑ I do business with TxDOT. *Yo hago negocios con el TxDOT*
- ❑ I could benefit monetarily from the project or other item about which I am cómmenting. *Yo me podría beneficiar monetariamente del proyecto o cualquier otro elemento sobre el cual estoy comentando.*

Name/Nombre: Valerie Smith
Address/Dirección: 13500 Plain Ln
Kemp TX 75143

Phone/Teléfono:
Email/Correo electronico: 903 275 1357

The environmental review, consultation, and other actions required by applicable Federal environmental laws for this project are being, or have been, carried-out by TxDOT pursuant to 23 U.S.C. 327 and a Memorandum of Understanding dated December 9, 2019 and executed by FHWA and TxDOT.

La revisión ambiental, consultas y otras acciones requeridas por las leyes ambientales federales aplicables para este proyecto, están siendo o han sido realizadas por TxDOT de conformidad con la Reglamentación 23, Sección 327 del Código de Estados Unidos y un Memorando de Entendimiento con fecha del 9 de diciembre de 2019, ejecutado por la FHWA (Administración Federal de Carreteras) y TxDOT.

#2

COMPLETE

Collector:	Web Link 1 (Web Link)
Started:	Thursday, April 13, 2023 11:21:48 AM
Last Modified:	Thursday, April 13, 2023 11:23:42 AM
Time Spent:	00:01:53
IP Address:	67.133.180.123

Page 1: TxDOT Dallas District and Kaufman County

Q1

COMMENTS:COMENTARIOS:

This is a great idea and needs to extend to the Fair Rd exit in Kaufman. It will really be in desperate need when you start this project as it is dangerous getting onto 175 now.

Q2

Texas Transportation Code, §201.811(a)(5): Check each of the following boxes that apply to you:Código de Transporte Texas, §201.811(a)(5): Marque cada una de las siguientes casillas que apliquen a usted:

None of the above apply to me.Nada de lo anterior se aplica a mí.

Q3

Name/Nombre:

Belinda Stuart

Q4

Address/Dirección:

8689 Taylor Ranch Loop, Kaufman, TX

Q5

Phone/Teléfono:

2143569073

Q6

Email/Correo electrónico:

bjstuart7@msn.com

KAUFMAN COUNTY TEXAS

UNITED STATES HIGHWAY (US) 175 GRADE SEPARATIONS PROJECT

Texas Department of Transportation

From north of BUS 175 to east of FM 1895
CSJ: 0197-05-063
Kaufman County, Texas
In-Person Public Meeting – April 4, 2023
Virtual Public Meeting – April 4, 2023
Reunión Pública Presencial – 4 de abril de 2023
Reunión Pública Virtual – 4 de abril de 2023

Kaufman County and the Texas Department of Transportation (TxDOT) are actively seeking your comments on this proposed project. Your comments are always welcome and will be given serious consideration during the project development. ***Written comments must be postmarked to TxDOT Dallas District Office Attn: Liang Ding, P.E., using this form by April 19, 2023.***

El Condado de Kaufman y el Departamento de Transporte de Texas (TxDOT, por sus siglas en inglés) buscan activamente sus comentarios sobre este proyecto propuesto. Sus comentarios son siempre bienvenidos y serán considerados seriamente durante el desarrollo del proyecto. ***Los comentarios por escrito deben ser enviados a TxDOT Dallas District Office Attn: Liang Ding, P.E., utilizando este formulario antes del 19 de abril de 2023.***

COMMENTS/COMPLIMENTS/CONCERNS (Please Print):
COMENTARIOS/CUMPLIDOS/ PREOCUPACIONES (Por Favor Letra de Molde):

Please work to end discrimination against Android users. I was very excited to utilize the free gift of the phone fan, only to realize it can only be utilized by Apple phones. Then I was disappointed.

(Texas Transportation Code, §201.811(a)(5): Check each of the following boxes that apply to you:
Código de Transporte Texas, §201.811(a)(5): Marque cada una de las siguientes casillas que se apliquen a usted:

- ☐ I am employed by TxDOT. *Yo soy un empleado del TxDOT*
- ☐ I do business with TxDOT. *Yo hago negocios con el TxDOT*
- ☐ I could benefit monetarily from the project or other item about which I am commenting. *Yo me podría beneficiar monetariamente del proyecto o cualquier otro elemento sobre el cual estoy comentando.*

Name/Nombre: Katie Thomasson
Address/Dirección: 1718 Hanaford Ave.
Bismarck, ND
58501
Phone/Teléfono: 701-805-1447
Email/Correo electronico: Katie2_5@hotmail.com

The environmental review, consultation, and other actions required by applicable Federal environmental laws for this project are being, or have been, carried-out by TxDOT pursuant to 23 U.S.C. 327 and a Memorandum of Understanding dated December 9, 2019 and executed by FHWA and TxDOT.

La revisión ambiental, consultas y otras acciones requeridas por las leyes ambientales federales aplicables para este proyecto, están siendo o han sido realizadas por TxDOT de conformidad con la Reglamentación 23, Sección 327 del Código de Estados Unidos y un Memorando de Entendimiento con fecha del 9 de diciembre de 2019, ejecutado por la FHWA (Administración Federal de Carreteras) y TxDOT.

#3

COMPLETE

Collector:	Web Link 1 (Web Link)
Started:	Wednesday, April 19, 2023 9:45:28 AM
Last Modified:	Wednesday, April 19, 2023 9:48:42 AM
Time Spent:	00:03:14
IP Address:	72.108.122.190

Page 1: TxDOT Dallas District and Kaufman County

Q1

COMMENTS:COMENTARIOS:

How is this expected to affect Kemp's population growth?

Q2

Texas Transportation Code, §201.811(a)(5): Check each of the following boxes that apply to you:Código de Transporte Texas, §201.811(a)(5): Marque cada una de las siguientes casillas que apliquen a usted:

None of the above apply to me.Nada de lo anterior se aplica a mí.

Q3

Name/Nombre:

Respondent skipped this question

Q4

Address/Dirección:

Respondent skipped this question

Q5

Phone/Teléfono:

Respondent skipped this question

Q6

Email/Correo electrónico:

Respondent skipped this question

Attachment E

Figures

Document	Pages
Presentation and Script	12
Public Meeting Exhibits	12
Public Meeting Comment Form	2
Public Meeting Photographs	4

Texas Department of Transportation
KAUFMAN COUNTY TEXAS
Public Meeting
US 175 Grade Separations Project
From north of BUS 175 to east of FM 1895
Kaufman County, Texas
April 4, 2023
April 4, 2023

1

KAUFMAN COUNTY TEXAS
HELP
#EndTheStreakTX
End the streak of daily deaths on Texas roadways.
TxDOT.gov (Keyword: #EndTheStreakTX)
#EndTheStreakTX Toolkit
US 175 Grade Separations Project from north of BUS 175 to east of FM 1895
Kaufman County
CSJ: 0197-05-063
Public Meeting | April 4, 2023
2

2

KAUFMAN COUNTY TEXAS

Public Meeting Purpose

- Inform the public of project status and present recommendations.
- Describe the project so the public can determine how they may be affected.
- Offer the public an opportunity to provide input.
- Develop a record of public participation.

3

KAUFMAN COUNTY TEXAS

Viewing Design Schematic and Project Information

Websites

- www.keepitmovingdallas.com

  Under “Public Hearings/Hearings”

- www.keepitmovingdallas.com/US175Kemp

  Direct site link to the posted materials

4

KAUFMAN COUNTY TEXAS

Project Location

United States Highway (US) 175

- **Project Limits:** From north of Business United States Highway (BUS) 175 to east of Farm-to-Market Road (FM) 1895
- **Project Length:** Approximately 2.1 miles

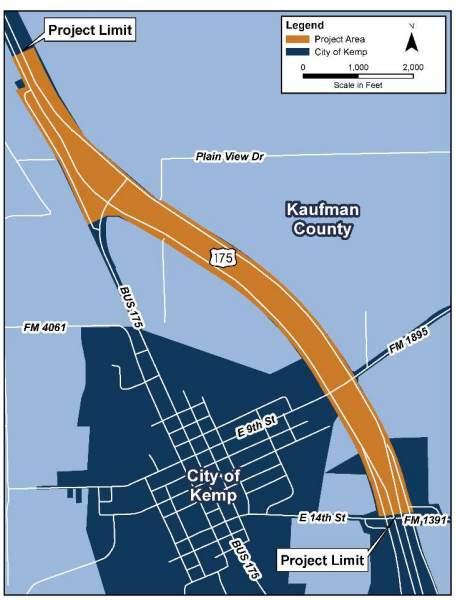

KAUFMAN COUNTY TEXAS

Project Purpose and Need

Purpose:

The purpose of the proposed project is to improve mobility, safety and operations by adding capacity with proposed US 175 main lanes, diverting US 175 main lane traffic from cross streets through grade separated interchanges at BUS 175 and FM 1895 and modifying ramp configurations.

Need:

The proposed improvements are needed because the existing roadway facility within the project limits does not meet future traffic capacity demands and to improve traffic operations in the area.

KAUFMAN COUNTY TEXAS

Existing Typical Section

US 175 Grade Separations Project from north of BUS 175 to east of FM 1895
Kaufman County

CSJ: 0197-05-063
Public Meeting | April 4, 2023

7

7

KAUFMAN COUNTY TEXAS

Proposed Typical Section

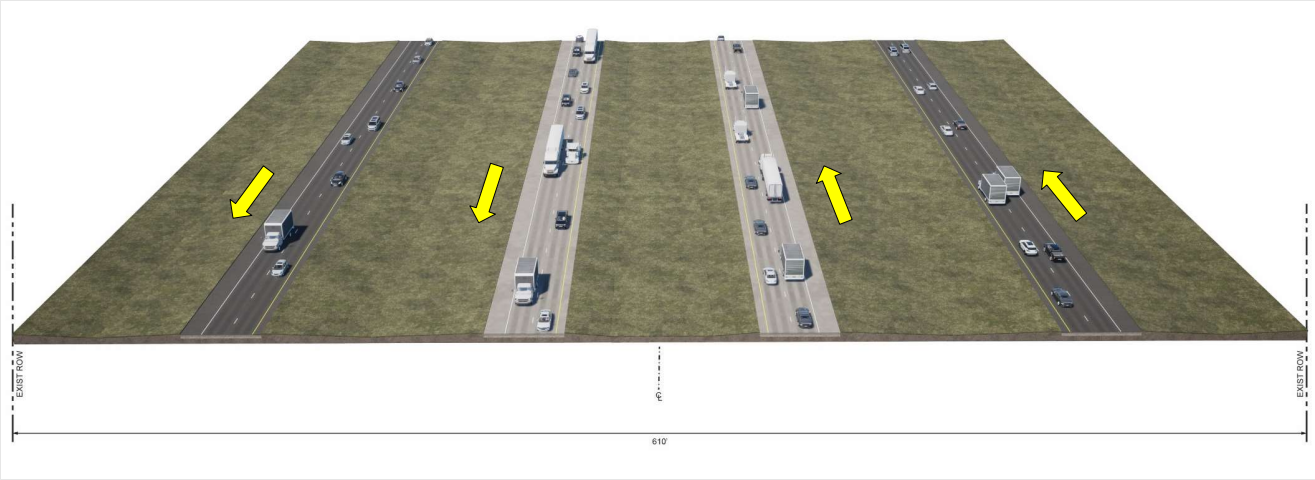

US 175 Grade Separations Project from north of BUS 175 to east of FM 1895
Kaufman County

CSJ: 0197-05-063
Public Meeting | April 4, 2023

8

8

KAUFMAN COUNTY TEXAS

Projected Cost and Schedule

Anticipated Ready to Let*

Late 2025

Number of Years to Complete Construction

2

Estimated Construction Cost

$68.5 Million

*Project is currently unfunded for construction and cannot let until funding is identified.

9

KAUFMAN COUNTY TEXAS

National Environmental Policy Act (NEPA) Assignment to the Texas Department of Transportation

The environmental review, consultation, and other actions required by appliable Federal environmental laws for this project are being, or have been, carried-out by TxDOT pursuant to 23 U.S.C. 327 and a Memorandum of Understanding dated December 9, 2019, and executed by FHWA and TxDOT.

La revisión ambiental, consultas y otras acciones requeridas por las leyes ambientales federales aplicables para este proyecto, están siendo o han sido realizadas por TxDOT de conformidad con la Reglamentación 23, Sección 327 del Código de Estados Unidos y un Memorando de Entendimiento con fecha del 9 de diciembre de 2019, ejecutado por la FHWA (Administración Federal de Carreteras) y TxDOT.

10

KAUFMAN COUNTY TEXAS

Environmental Constraints Map

Note: The full-size map is available to view at the in-person public meeting and on the project website.

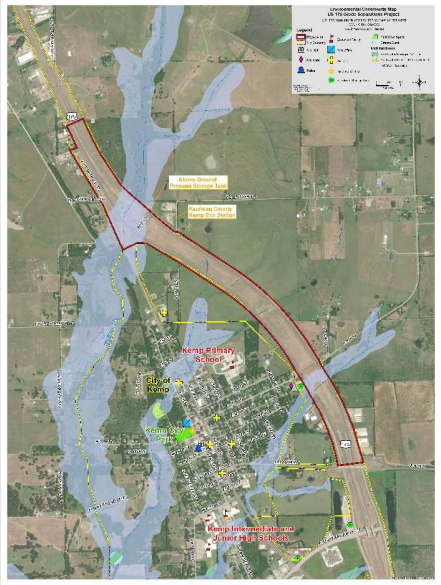

US 175 Grade Separations Project from north of BUS 175 to east of FM 1895
Kaufman County

CSJ: 0197-05-063
Public Meeting | April 4, 2023

11

11

KAUFMAN COUNTY TEXAS

Project Timeline

Project Timeline*

Spring 2022
- Begin Schematic Development

April 2023
- Public Meeting
- WE ARE HERE

Spring 2023
- Begin Environmental Studies
- Refine Schematic Development

Late 2024
- Environmental Clearance

Late 2025
- Anticipated Let Date

**Tentative and subject to change*

US 175 Grade Separations Project from north of BUS 175 to east of FM 1895
Kaufman County

CSJ: 0197-05-063
Public Meeting | April 4, 2023

12

12

KAUFMAN COUNTY TEXAS

We Request Your Feedback

Please submit your comments using any of the four methods below by **Wednesday, April 19, 2023, to be included in the Public Meeting Summary.**

Comment Online
Click the provided link on the website
www.keepitmovingdallas.com/US175Kemp

Email Us
Liang.Ding@txdot.gov

Mail-in Comments
TxDOT Dallas
District Office
Attn: Liang Ding, P.E.
4777 E. Highway 80
Mesquite, TX 75150

Leave a Voicemail
(903) 218-7909

Questions about the project? Please contact TxDOT Project Manager, Liang Ding, P.E. at Liang.Ding@txdot.gov.

US 175 Grade Separations Project from north of BUS 175 to east of FM 1895
Kaufman County
CSJ: 0197-05-063
Public Meeting | April 4, 2023
13

13

KAUFMAN COUNTY TEXAS

Thank you!

US 175 Grade Separations Project from north of BUS 175 to east of FM 1895
Kaufman County
CSJ: 0197-05-063
Public Meeting | April 4, 2023
14

14

US 175 Grade Separations Project

From North of BUS 175 to East of FM 1895
CSJ: 0197-05-063
Public Meeting Script

SLIDE 1 – Welcome Slide

Kaufman County and the Texas Department of Transportation, or TxDOT, welcome you to the US 175 Grade Separations Project public meeting. We appreciate your interest in the project and thank each of you for your participation.

Please note, for those viewing the virtual public meeting, you can pause this presentation at any point to allow more time to view the slides or get a more detailed view of the project design or other exhibits available online.

SLIDE 2 – Help End the Streak

November 7, 2000 was the last deathless day on roadways in Texas. That means for over 22 years, at least one person has died every single day. We all have a part to play to change that. This message is that reminder to each of us to End the Streak of deaths on Texas highways. We need drivers and passengers to act more responsibly and help us reach our goal of zero deaths by 2050. Texans can play a major role in ending fatal crashes with a few simple driving habits: wear seatbelts, drive the speed limit, put away the phone and other distractions, and never drive under the influence of alcohol or drugs. So please do your part and share this message with your friends and family.

SLIDE 3– Public Meeting Purpose

This public meeting has been convened by Kaufman County and TxDOT to receive and consider comments from the public regarding the US 175 Grade Separations Project.

You may have attended previous public meetings conducted by TxDOT. However, for the benefit of those who have never attended one, I will explain why and how the Department conducts a public meeting.

A public meeting has four essential purposes:

1. To inform the public of the status of planning efforts on the project and to present the recommendations based on studies performed to date.
2. To describe the project to the public including known potential project impacts to the human and natural environment.

3. To provide the public an opportunity to view information and express their ideas and concerns at this stage in the planning process while the ability to respond to comments is still flexible and before location and design decisions are finalized.
4. And finally, to develop a record of public views and participation to accompany recommendations for subsequent decisions.

This virtual public meeting is being held in compliance with both federal and state laws. Documentation of this meeting will be made available for the official record.

SLIDE 4 – Viewing Design Schematic and Project Information

All information presented in this presentation and project materials, including those at the in-person public meeting, can be accessed through TxDOT's Dallas District's website: www.keepitmovingdallas.com. You can search for the project or go directly to the website at the project site address listed. Scanning the QR code will take you directly to the project page.

SLIDE 5 – Project Location

The US 175 Grade Separations Project limits are north of Business 175 to east of FM 1895. The total project length is approximately 2.1 miles and the project is located in the City of Kemp, Kaufman County, Texas. A larger version of this location map is available online and on display on the "Welcome Board" at the in-person public meeting.

SLIDE 6 – Project Purpose and Need

The purpose of the proposed project is to improve mobility, safety and operations by adding capacity with proposed US 175 main lanes, diverting US 175 main lane traffic from cross streets through grade separated interchanges at BUS 175 and FM 1895 and modifying ramp configurations.

The proposed improvements are needed because the existing roadway facility within the project limits does not meet future traffic capacity demands and to improve traffic operations in the area.

SLIDE 7 – Existing Typical Section

The existing US 175 roadway from north of Business 175 to east of FM 1895 is comprised of four 12-foot-wide general purpose main lanes, including two eastbound lanes and two westbound lanes. Near the eastern project limit, the existing roadway is converted into a controlled access rural freeway with four 12-foot-wide general purpose main lanes, including two eastbound lanes and two westbound lanes, and four 12-foot-wide frontage road lanes, including two eastbound lanes and two westbound lanes. Eastbound and westbound main lanes are separated by a grass median that ranges from 88 to 535 feet in width.

SLIDE 8 – Proposed Typical Section

Proposed improvements include constructing two to three 12-foot-wide freeway main lanes in each direction within the existing grass median of US 175. Grade separated interchanges would be constructed at Business 175 and FM 1895, with the proposed US 175 main lanes bridging over each cross street. The existing US 175 would become frontage roads. Entrance and exit ramps comprised of one 14-foot-wide lane would be added between the existing frontage roads and proposed freeway main lanes. An auxiliary lane would be constructed along the inside of the existing US 175 frontage road lanes in conjunction with proposed entrance and exit ramps south of Business 175. The third US 175 main lane would similarly only be constructed in conjunction with proposed entrance and exit ramps.

The existing typical right-of-way (ROW) width is approximately 600 feet. No additional ROW would be required to construct the proposed project.

SLIDE 9 – Projected Cost and Schedule

The US 175 Grade Separations Project is anticipated to be ready to let in Late 2025 and would take approximately 2 years to construct. The total estimated construction cost is $68.5 million. The construction phase of the project is currently unfunded. This concludes the project information and design portion of the presentation. The next few slides will provide an overview of the environmental evaluation for the proposed US 175 Grade Separations Project.

SLIDE 10 – National Environmental Policy Act (NEPA) Assignment to the Texas Department of Transportation

Prior to December 16, 2014, the Federal Highway Administration, or FHWA, received and approved documents prepared under the National Environmental Policy Act, known as NEPA; however, on December 14, 2014 the Texas Department of Transportation assumed responsibility from FHWA through a Memorandum of Understanding to review and approve certain assigned NEPA environmental documents. This Memorandum of Understanding between TxDOT and FHWA was updated on December 9, 2019. The review and approval process apply to this project. Environmental studies are being conducted for the proposed US 175 Grade Separations Project to support an environmental clearance in accordance with NEPA. These environmental analyses are necessary to identify, avoid, and minimize effects to the Human and Natural Environments.

The technical environmental documentation will be approved for further processing by TxDOT and would be coordinated with other public agencies, as necessary. Notices for this public meeting were advertised in *The Dallas Morning News, Al Día, The Kaufman Herald, The Monitor*, on the TxDOT.gov website under "Hearings and Meetings Schedule" and on www.keepitmovingdallas.com under "Public Hearings and Meetings." The roadway design schematics are available on the project website at www.keepitmovingdallas.com/US175Kemp.

SLIDE 11 – Environmental Constraints Map

The project Environmental Constraints Map is used to help planners and engineers at the outset of a roadway project to increase awareness of environmental constraints to help minimize potential project impacts while meeting the project purpose. The full-size map is available as a display at the in-person public meeting or it can be viewed on the project website. The major known constraints within existing right of way include stream and floodplain crossings of Ferris Creek and an unnamed tributary. Constraints outside of existing right of way but adjacent to the proposed project include the Kaufman County Kemp Eco Station, an above ground propane storage tank and a Chevron gas station. Environmental studies for this project are ongoing.

SLIDE 12 – Project Timeline

The public comment period for the proposed project ends on Wednesday, April 19, 2023. Following this public meeting, the project design will be refined per public input, and environmental studies will be developed. If there are no major issues from the environmental analysis that cannot be addressed in a reasonable time frame, final environmental clearance is expected in Late 2024.

SLIDE 13 – We Request Your Feedback

Comments will be accepted in the four ways, which are outlined here. All comments will be fully considered and responded to in the project record and made part of the environmental documentation for this proposed project. This document will then be made available for public review online at www.keepitmovingdallas.com/US175Kemp. All statements, comments and questions will be given careful consideration before the final design is completed. As a reminder, all comments must be received or postmarked by Wednesday, April 19, 2023, to be included in the official public meeting documentation.

SLIDE 14 – Thank You

"Thank You" We sincerely appreciate your participation and interest concerning the proposed design of the US 175 Grade Separations Project. Your questions, comments, and concerns will receive careful consideration.

Thank you, this concludes the presentation.

KAUFMAN COUNTY
TEXAS

Welcome

Public Meeting

United States Highway (US) 175 Grade Separations Project

From north of BUS 175 to east of FM 1895

Tuesday, April 4, 2023
5:30 P.M. to 7:30 P.M.
Kemp High School Common Area
220 SH 274, Kemp, Texas 75143

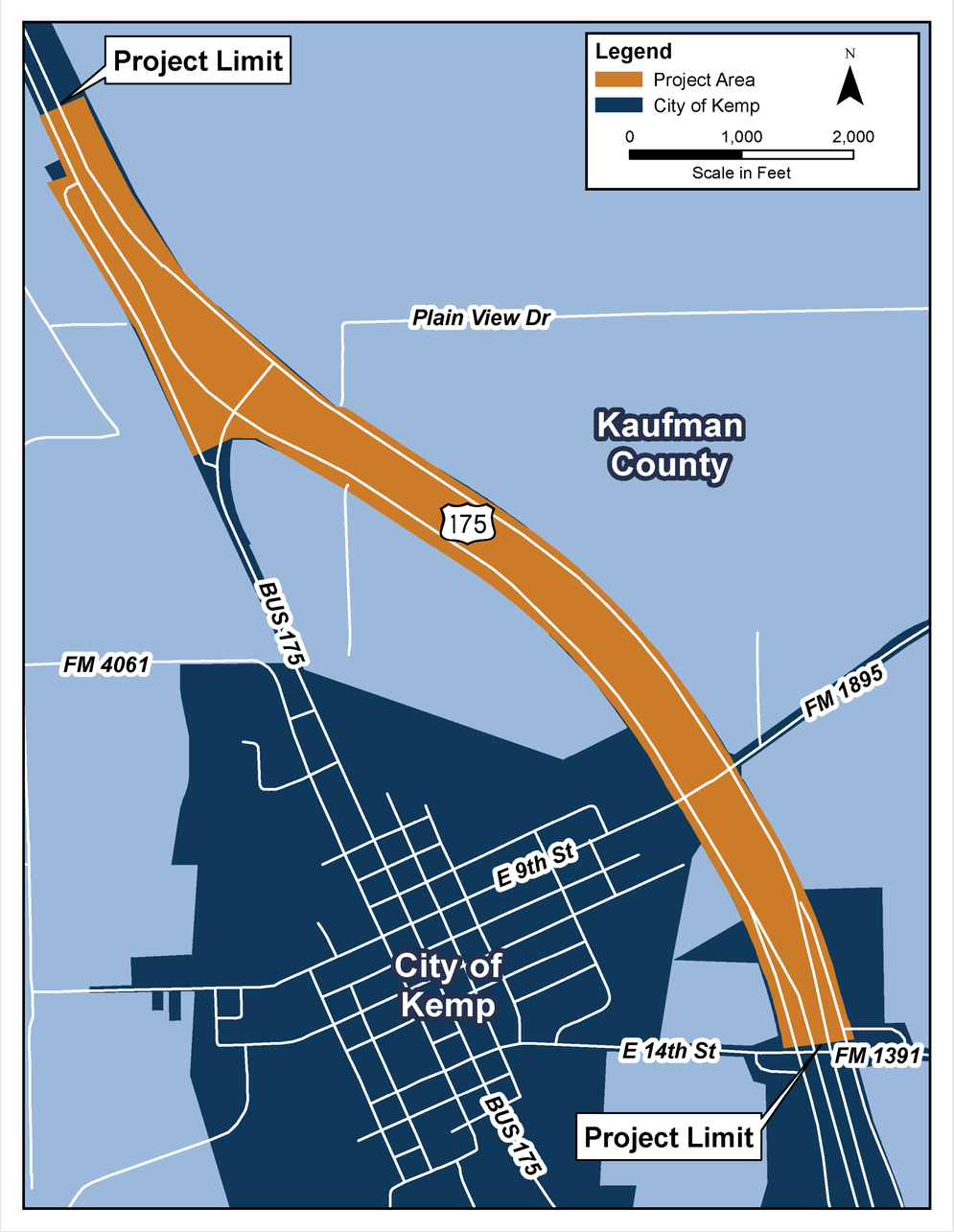

HELP

#EndTheStreakTX

End the streak of daily deaths on Texas roadways.

TxDOT.gov (Keyword: #EndTheStreakTX)

#EndTheStreakTX Toolkit

National Environmental Policy Act (NEPA) Assignment

The environmental review, consultation, and other actions required by appliable Federal environmental laws for this project are being, or have been, carried-out by TxDOT pursuant to 23 U.S.C. 327 and a Memorandum of Understanding dated December 9, 2019, and executed by FHWA and TxDOT.

La revisión ambiental, consultas y otras acciones requeridas por las leyes ambientales federales aplicables para este proyecto, están siendo o han sido realizadas por TxDOT de conformidad con la Reglamentación 23, Sección 327 del Código de Estados Unidos y un Memorando de Entendimiento con fecha del 9 de diciembre de 2019, ejecutado por la FHWA (Administración Federal de Carreteras) y TxDOT.

Projected Cost and Schedule

Anticipated Ready to Let*

Late 2025

Number of Years to Complete Construction

2

Estimated Construction Cost

$68.5 Million

*Project is currently unfunded for construction and cannot let until funding is identified.

Project Purpose and Need

Purpose:

The purpose of the proposed project is to improve mobility, safety and operations by adding capacity with proposed US 175 main lanes, diverting US 175 main lane traffic from cross streets through grade separated interchanges at BUS 175 and FM 1895 and modifying ramp configurations.

Need:

The proposed improvements are needed because the existing roadway facility within the project limits does not meet future traffic capacity demands and to improve traffic operations in the area.

Existing and Proposed Typical Sections

Existing Typical Section

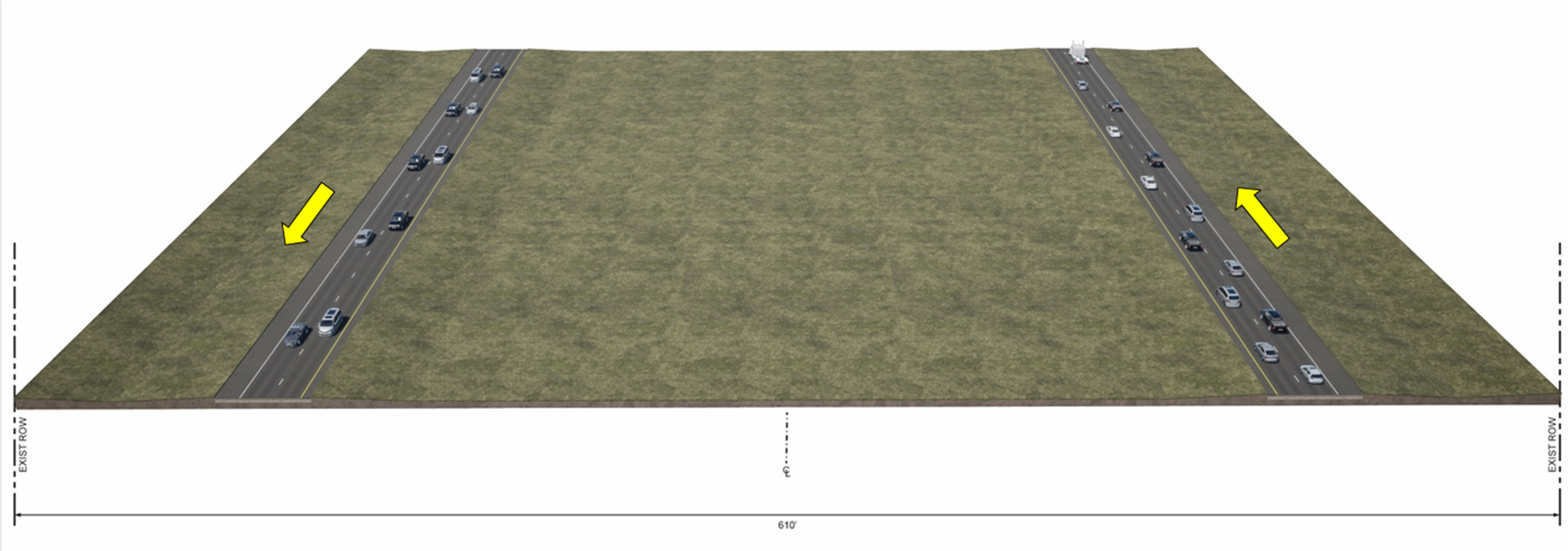

Proposed Typical Section

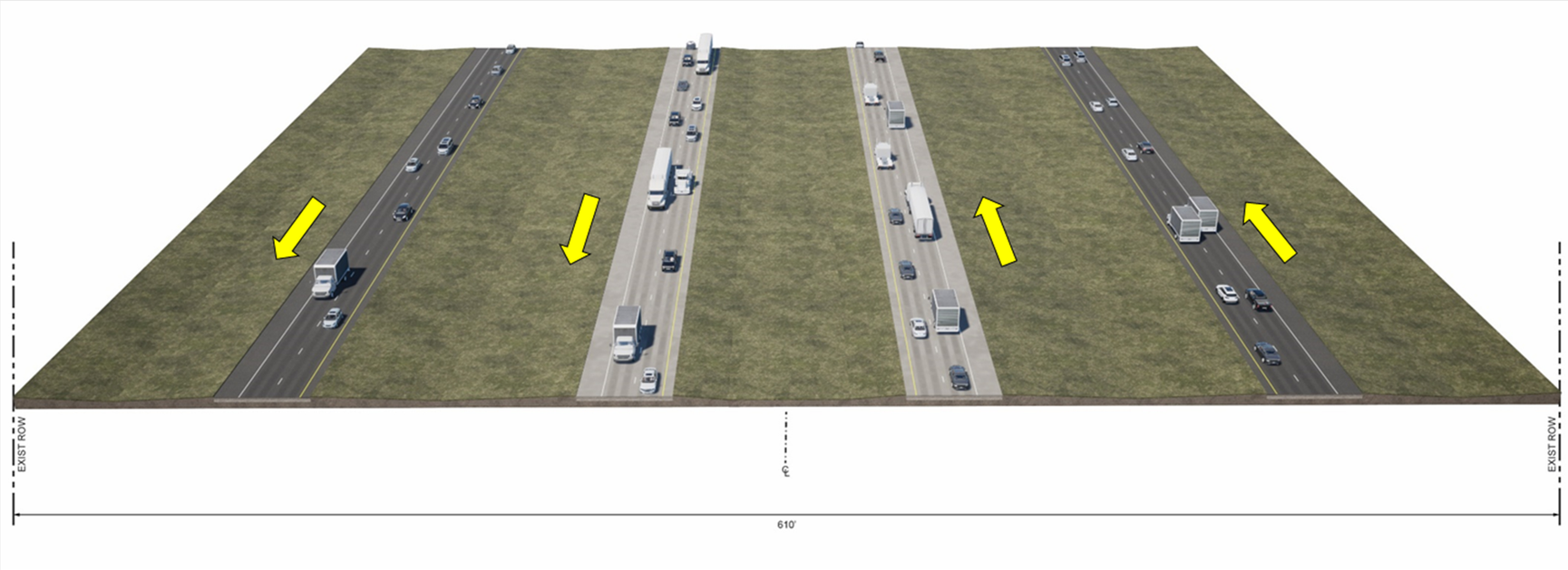

Project Timeline

Project Timeline*

Spring 2022
- Begin Schematic Development

April 2023
- Public Meeting

WE ARE HERE

Spring 2023
- Begin Environmental Studies
- Refine Schematic Development

Late 2024
- Environmental Clearance

Late 2025
- Anticipated Let Date

**Tentative and subject to change*

KAUFMAN COUNTY TEXAS

How to Submit Your Comments

Please submit your comments regarding this project by using any of the four methods below by our deadline, **Wednesday, April 19, 2023.**

Comment Online

Click the provided link on the website

www.keepitmovingdallas.com/US175Kemp

Email Us

Liang.Ding@txdot.gov

Mail-in Comments

TxDOT Dallas
District Office
Attn: Liang Ding, P.E.
4777 E. Highway 80
Mesquite, TX 75150

Leave a Voicemail

(903) 218-7909

Questions about the project? Please contact TxDOT Project Manager, Liang Ding, P.E. at Liang.Ding@txdot.gov.

Environmental Constraints Map
US 175 Grade Separations Project

US 175 from north of BUS 175 to east of FM 1895
CSJ: 0197-05-063
Kaufman County, Texas

Legend

- Project Area
- City Boundary
- City Hall
- Day Care
- Police
- Education Facility
- Post Office
- Worship
- Historical Marker
- Petroleum Storage Tank
- Park/Open Space
- Stream/Creek

NWI Wetlands

- Freshwater Emergent Wetland
- Freshwater Forested/Shrub Wetland
- 100-Year Floodplain

0 300 600
Scale in Feet

N W E S

Map Date: 3/15/2023
Aerial Source: Esri / 2022
Data Sources: NCTCOG, THC, TCEQ, NHD, NWI and FEMA

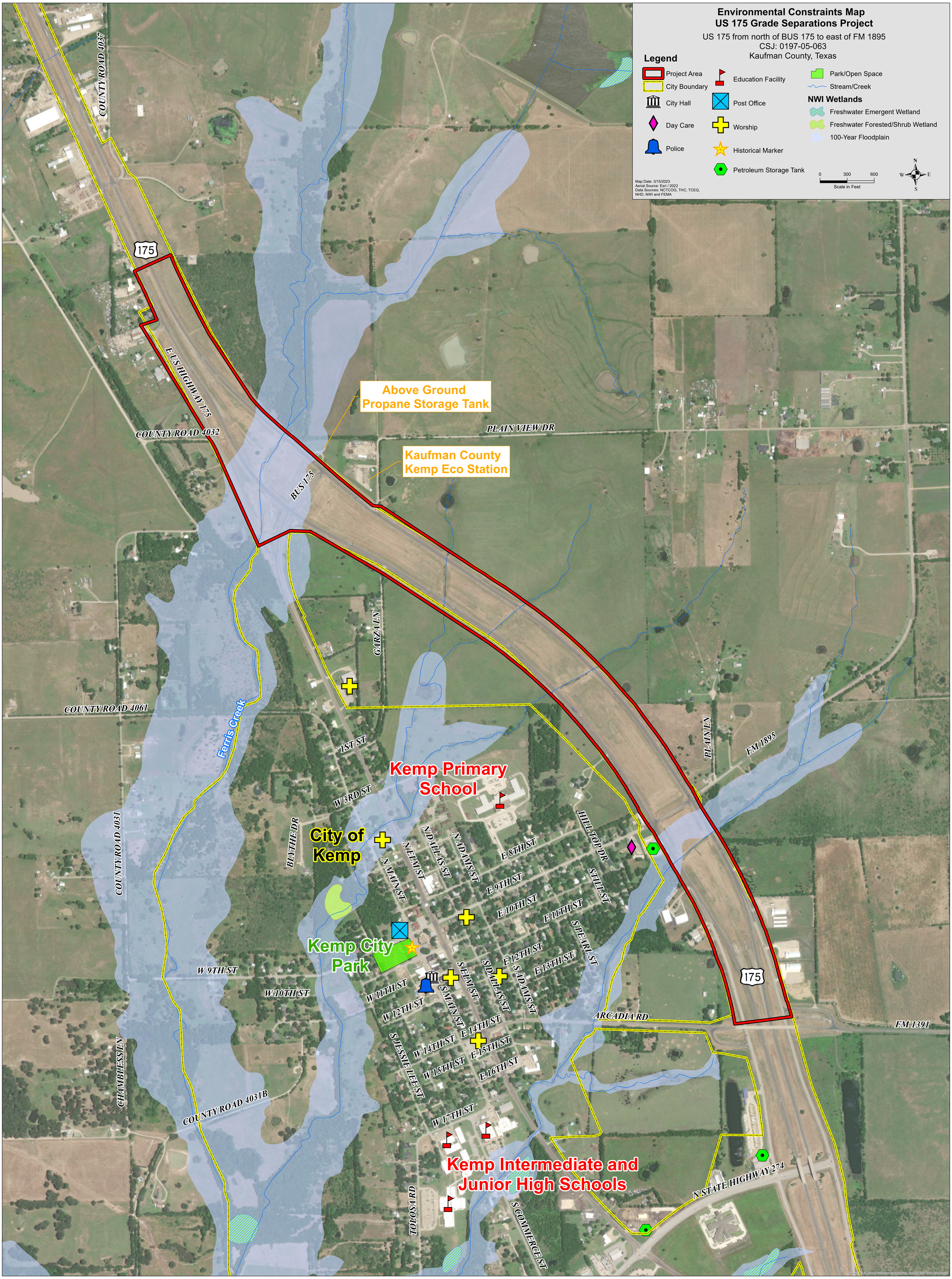

TEXAS DEPARTMENT OF TRANSPORTATION
DALLAS DISTRICT
CEASON CLEMENS, P.E., DISTRICT ENGINEER

DESIGN SCHEMATIC
US 175 GRADE SEPARATIONS
NORTH OF BUS 175 TO EAST OF FM 1895
KAUFMAN COUNTY, TEXAS
CSJ: 0197-05-063

LENGTH	0.7 MILES
FUNCTIONAL CLASS. RURAL (URBAN)	
AVERAGE DAILY TRAFFIC	24,000 (2008)
	30,000 (2028)
DESIGN SPEED	50 MPH
MIN. SPEED	40 MPH
FRONTAGE LENGTH	0 MILES
MAX. % GRADE	3%
MIN. VERT. CLEARANCE	14.5 FT

ROLL 1 OF 2

LEGEND:

- EXISTING ROW
- CENTRAL OF ACCESS
- EXISTING CORPORATE LIMITS
- EXISTING LIGHT LINES
- EXISTING TELEPHONE / CABLE / FIBER LINE
- EXISTING GAS LINE
- EXISTING ELECTRICAL LINE
- PROPOSED BASELINE / CENTERLINE
- PROPOSED EDGE OF PAVEMENT
- FUTURE ULTIMATE PAVEMENT
- PROPOSED EDGE OF DECK
- PROPOSED BRIDGE DECK
- PROPOSED BRIDGE RAIL
- PROPOSED BRIDGE BARRIER
- EXISTING CULVERT
- PROPOSED CULVERT
- CORP. CITY LIMITS
- EXISTING ROW LIMITS
- PROPOSED WETLANDS
- PROPOSED NECK CURVES
- PROPOSED RAMP
- PROPOSED FRONTAGE ROAD
- PROPOSED RIGHTS
- CURVE DATA
- PARCEL NUMBER

GENERAL NOTES:

1. THE PROPOSED DESIGN SHOWN ON THIS SCHEMATIC IS BASED ON DATA COLLECTED DURING THE PRELIMINARY ENGINEERING PHASE.
2. DETAILED ROW ACQUISITION WILL BE REQUIRED ALL SHOWN ROW, EASEMENTS, TEMPORARY EASEMENTS, AND PARCELS ARE PRELIMINARY AND SUBJECT TO CHANGE. ROW ACQUISITION MUST BE COMPLETED BEFORE PLANS CAN BE PUBLISHED FOR CONSTRUCTION. ROW ACQUISITION MUST BE COORDINATED WITH THE DALLAS DISTRICT ROW DEPARTMENT. ALL ROW ACQUISITION MUST BE COORDINATED WITH THE FEDERAL HIGHWAY ADMINISTRATION (FHWA).
3. ROADWAY PAVEMENT DESIGN IS BASED ON THE PRELIMINARY GEOTECHNICAL REPORT.
4. ALL ROADWAY DRAINAGE IS TO BE CONTAINED WITHIN THE RIGHT OF WAY.
5. EXISTING CULVERTS ARE TO BE EXTENDED AS NEEDED UNDER THE NEW PAVEMENT. ALL CULVERTS MUST BE CLEANED OUT AND REPAIRED AS NECESSARY.
6. ALL DRAINAGE STRUCTURES MUST BE CLEANED OUT AND REPAIRED AS NECESSARY.
7. EXISTING TRAFFIC SIGNALS, SIGNAL POLES, AND ASSOCIATED EQUIPMENT MUST BE REPLACED IN KIND.
8. PROPOSED ROADWAY SIGNS, SIGNAL POLES, AND ASSOCIATED EQUIPMENT MUST BE REPLACED IN KIND.
9. ALL ROADWAY SIGNS MUST BE REPLACED IN KIND.
10. THE RAMP MOVEMENTS FROM I-20 TO US 175 AND RAMP MOVEMENTS FROM US 175 TO I-20 WILL BE CLOSED DURING THE CONSTRUCTION OF THE FRONTAGE ROADS.

TRAFFIC DIAGRAM

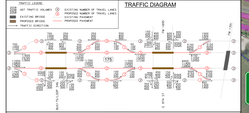

CURVE DATA

CURVE	LENGTH	RADIUS	DELTA	DIRECTION	PI STATION	PC STATION	PT STATION	SUPER RATE	SUPER STATION
C1	1,000.00 ft	4,000.00 ft	14°19'12.0"	LT	1+00.00	0+00.00	10+00.00	0.02 ft/ft	0+00.00
C2	1,000.00 ft	4,000.00 ft	14°19'12.0"	RT	1+00.00	0+00.00	10+00.00	0.02 ft/ft	0+00.00
C3	1,000.00 ft	4,000.00 ft	14°19'12.0"	LT	1+00.00	0+00.00	10+00.00	0.02 ft/ft	0+00.00
C4	1,000.00 ft	4,000.00 ft	14°19'12.0"	RT	1+00.00	0+00.00	10+00.00	0.02 ft/ft	0+00.00
C5	1,000.00 ft	4,000.00 ft	14°19'12.0"	LT	1+00.00	0+00.00	10+00.00	0.02 ft/ft	0+00.00
C6	1,000.00 ft	4,000.00 ft	14°19'12.0"	RT	1+00.00	0+00.00	10+00.00	0.02 ft/ft	0+00.00
C7	1,000.00 ft	4,000.00 ft	14°19'12.0"	LT	1+00.00	0+00.00	10+00.00	0.02 ft/ft	0+00.00
C8	1,000.00 ft	4,000.00 ft	14°19'12.0"	RT	1+00.00	0+00.00	10+00.00	0.02 ft/ft	0+00.00
C9	1,000.00 ft	4,000.00 ft	14°19'12.0"	LT	1+00.00	0+00.00	10+00.00	0.02 ft/ft	0+00.00
C10	1,000.00 ft	4,000.00 ft	14°19'12.0"	RT	1+00.00	0+00.00	10+00.00	0.02 ft/ft	0+00.00
C11	1,000.00 ft	4,000.00 ft	14°19'12.0"	LT	1+00.00	0+00.00	10+00.00	0.02 ft/ft	0+00.00
C12	1,000.00 ft	4,000.00 ft	14°19'12.0"	RT	1+00.00	0+00.00	10+00.00	0.02 ft/ft	0+00.00

PARCEL DATA

Parcel No.	Owner Name	Property Address	Parcel No.	Owner Name	Property Address
1	TEXAS DEPARTMENT OF TRANSPORTATION		13	SOUTH WOLLS	NA
2	TEXAS DEPARTMENT OF TRANSPORTATION	BIRD WAY LN	14	SOUTH WOLLS	NA
3	LYNN	BIRD WAY LN	15	CONDO MARK III	NA
4	DAVID/CORNIA LOUISE	BIRD WAY LN	16	CREECY ANNA MARIE TR	CARACTACUS ARB
5	DAVID/CORNIA LOUISE	BIRD WAY LN	17	CHANDLER/HARRIS & ASSOCI	2000 BUSINESS LN
6	BLUEBONNET LLC	BIRD WAY LN	18	CITIZENS OF	BUS 175
7	DR. RICARDO MARIO	BIRD WAY LN	19	CITIZENS OF	BUS 175
8	DR. RICARDO MARIO	BIRD WAY LN	20	SOUTHWESTERN BELL TELEPHONE CO	NA
9	DR. RICARDO ROBERTO	NA	21	BRENNAN ROBERT	NA
10	BRENNAN WILLIE	2000 BUSINESS LN	22	BRENNAN ROBERT	NA
11	BRENNAN WILLIE	2000 BUSINESS LN	23	CHANDLER/HARRIS & ASSOCI	2000 BUSINESS LN
12	PLEASANT WOLLS	NA	24	CHANDLER/HARRIS & ASSOCI	2000 BUSINESS LN
13	SOUTHWESTERN BELL TELEPHONE CO	NA	25	CHANDLER/HARRIS & ASSOCI	2000 BUSINESS LN
14	SOUTHWESTERN BELL TELEPHONE CO	NA	26	CHANDLER/HARRIS & ASSOCI	2000 BUSINESS LN
15	SOUTHWESTERN BELL TELEPHONE CO	NA	27	CHANDLER/HARRIS & ASSOCI	2000 BUSINESS LN
16	SOUTHWESTERN BELL TELEPHONE CO	NA	28	CHANDLER/HARRIS & ASSOCI	2000 BUSINESS LN
17	CREECY ANNA MARIE	NA	29	CHANDLER/HARRIS & ASSOCI	2000 BUSINESS LN
18	CREECY ANNA MARIE	NA	30	CHANDLER/HARRIS & ASSOCI	2000 BUSINESS LN
19	CREECY ANNA MARIE	NA

TEXAS DEPARTMENT OF TRANSPORTATION
DALLAS DISTRICT
CEASON CLEMENS, P.E., DISTRICT ENGINEER

DESIGN SCHEMATIC
US 175 GRADE SEPARATIONS
NORTH OF BUS 175 TO EAST OF FM 1895
KAUFMAN COUNTY, TEXAS
CSJ: 0197-05-063

LEGEND	
FUNCTIONAL CLASS:	RURAL FREEWAY
AVERAGE DAILY TRAFFIC:	EB 5000 (2048)
	WB 5000 (2048)
DESIGN SPEED:	50 MPH
MAIN LANES:	EB 50 MPH
	WB 50 MPH
FRONTAGE ROADS:	35 MPH
ANGLE - DL LEVEL TERRAIN	

ROLL 2 OF 2

LOCATION MAP
NTS

TEXAS COUNTY MAP
NTS

PRELIMINARY
FOR INTERIM REVIEW ONLY
THIS DOCUMENT IS RELEASED FOR THE PURPOSE OF INTERIM REVIEW UNDER THE AUTHORITY OF CEASON CLEMENS, P.E. 105433 ON 2021-06-11. IT IS NOT TO BE USED FOR BIDDING OR CONSTRUCTION PURPOSES.

REV. DATE: 2021-06-11
REV. DATE: 2021-06-11
REV. DATE:
REV. DATE:
SHEET DATE: 2021-06-11

HALFF
1201 NORTH BOWSER ROAD
PLANO, TEXAS 75075
TBPE FIRM F-10530

0 20 40 60 80
VERTICAL SCALE

0 100 200 300 400
HORIZONTAL SCALE

DATE SUBMITTED:

DATE APPROVED:

© 2021 by Texas Department of Transportation; all rights reserved.

PRWE1895 - WB ENTRANCE FROM FM 1895 (50 MPH)

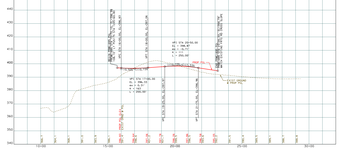
PVI STA 14+00.00
EL = 541.71
G1 = 1.00%
G2 = -2.00%
L = 300.00
PVI STA 15+50.00
EL = 544.71
G1 = -2.00%
G2 = 0.50%
L = 300.00
PVI STA 16+50.00
EL = 545.21
G1 = 0.50%
G2 = 1.00%
L = 300.00
PVI STA 17+50.00
EL = 546.21
G1 = 1.00%
G2 = 0.50%
L = 300.00
PVI STA 18+50.00
EL = 546.71
G1 = 0.50%
G2 = 1.00%
L = 300.00
PROP ROW
PROP FG
EXIST GROUND
PROP FG
EXISTING ROW
PROP ROW
EXISTING ROW
PROP ROW
EXISTING ROW
PROP ROW

https://www.youtube.com/watch?v=gGX87KsVhGo

YouTube txdot

US 175 Kemp Fly-Thru Video

TxDOT
9.83K subscribers

Subscribe

3 Share Download Save ···

424 views Apr 3, 2023
A visual of the proposed configuration of US 175 between BUS 175 and FM 1895 in Kaufman County.

Show less

KAUFMAN COUNTY TEXAS

UNITED STATES HIGHWAY (US) 175 GRADE SEPARATIONS PROJECT

From north of BUS 175 to east of FM 1895
CSJ: 0197-05-063
Kaufman County, Texas
In-Person Public Meeting – April 4, 2023
Virtual Public Meeting – April 4, 2023
Reunión Pública Presencial – 4 de abril de 2023
Reunión Pública Virtual – 4 de abril de 2023

Kaufman County and the Texas Department of Transportation (TxDOT) are actively seeking your comments on this proposed project. Your comments are always welcome and will be given serious consideration during the project development. ***Written comments must be postmarked to TxDOT Dallas District Office Attn: Liang Ding, P.E., using this form by April 19, 2023****.*

*El Condado de Kaufman y el Departamento de Transporte de Texas (TxDOT, por sus siglas en inglés) buscan activamente sus comentarios sobre este proyecto propuesto. Sus comentarios son siempre bienvenidos y serán considerados seriamente durante el desarrollo del proyecto****. Los comentarios por escrito deben ser enviados a TxDOT Dallas District Office Attn: Liang Ding, P.E., utilizando este formulario antes del 19 de abril de 2023.***

COMMENTS/COMPLIMENTS/CONCERNS (Please Print)**:**
COMENTARIOS/CUMPLIDOS/ PREOCUPACIONES (Por Favor Letra de Molde)**:**

_____
_____
_____
_____
_____
_____
_____
_____
_____
_____

(Texas Transportation Code, §201.811(a)(5): Check each of the following boxes that apply to you:
Código de Transporte Texas, §201.811(a)(5): Marque cada una de las siguientes casillas que se apliquen a usted:

- ❑ I am employed by TxDOT. *Yo soy un empleado del TxDOT*
- ❑ I do business with TxDOT. *Yo hago negocios con el TxDOT*
- ❑ I could benefit monetarily from the project or other item about which I am commenting. *Yo me podría beneficiar monetariamente del proyecto o cualquier otro elemento sobre el cual estoy comentando.*

Name/Nombre: _____

Address/Dirección: _____
_____
_____

Phone/Teléfono: _____

Email/Correo electronico: _____

The environmental review, consultation, and other actions required by applicable Federal environmental laws for this project are being, or have been, carried-out by TxDOT pursuant to 23 U.S.C. 327 and a Memorandum of Understanding dated December 9, 2019 and executed by FHWA and TxDOT.

La revisión ambiental, consultas y otras acciones requeridas por las leyes ambientales federales aplicables para este proyecto, están siendo o han sido realizadas por TxDOT de conformidad con la Reglamentación 23, Sección 327 del Código de Estados Unidos y un Memorando de Entendimiento con fecha del 9 de diciembre de 2019, ejecutado por la FHWA (Administración Federal de Carreteras) y TxDOT.

To mail, please fold along dotted lines with this page on the inside, affix postage and tape closed (do not staple).

_____

_____

_____

TxDOT Dallas District Office
Attn: Liang Ding, P.E.
4777 East US Highway 80
Mesquite, TX 75150-6643

RE: US 175 Grade Separations Project
CSJ: 0197-05-063

---------- Fold Here ----------

---------- Fold Here ----------

Photograph 1: View of signage marking Kemp High School and the entrance to the US 175 Grade Separations Project Public Meeting.

Photograph 2: View of signage marking the entrance to the US 175 Grade Separations Project Public Meeting at Kemp High School.

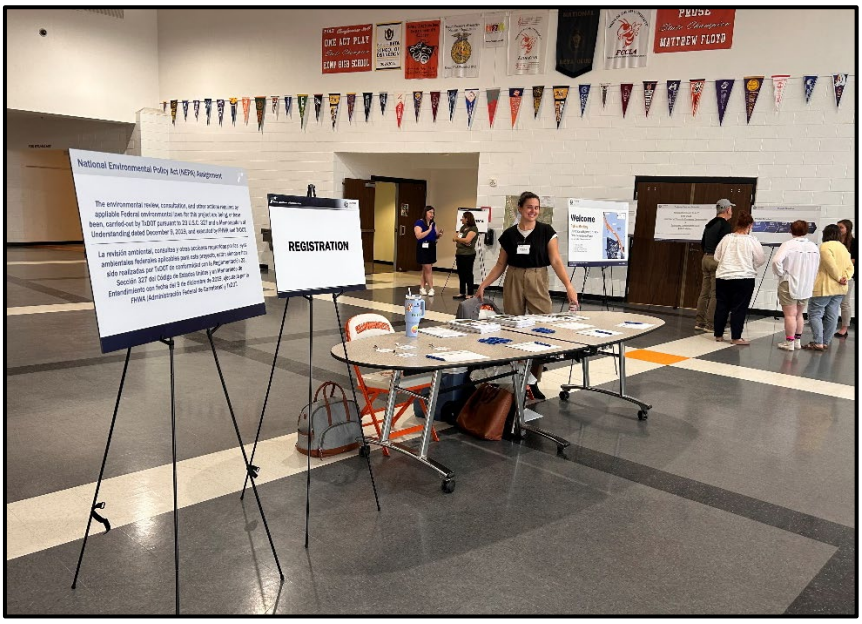

Photograph 3: View of the registration table inside the Kemp High School Common Area.

Photograph 4: View of the environmental constraints map, project timeline, and signage marking the auditorium entrance and location of the video presentation in the Kemp High School Common Area.

Photograph 5: View of the project schematic in the Kemp High School Common Area.

Photograph 6: View of the pre-recorded video presentation inside the Kemp High School Auditorium.

Photograph 7: View of a comment table with comment forms and a drop box in the Kemp High School Common Area.

Photograph 8: View of TxDOT #EndTheStreakTX swag in the Kemp High School Common Area.