Texas Department of Transportation

Dallas District
Cedson Clemens, P.E.
District Engineer

US 75 EXPRESS LANES

DESIGN SCHEMATIC

From: IH 635 in Dallas
To: SH 121 in Allen

CSJ: 0047-06-158
0047-06-163
0047-07-232

Dallas and Collin Counties
Functional Class: Urban Freeway
Project Lengths: 15.5 Miles

Design Speed:

General Purpose Mainlanes	55 mph
Express Lanes	55 mph
Ramps	40 mph
Frontage Roads	40 mph

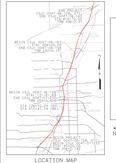

LOCATION MAP

LEGEND

- MAINLANES/RAMPS
- SHOULDERS
- BRIDGE
- TECHNOLOGY/EXPRESS LANE
- BY OTHERS
- PROPOSED SIGNS
- EXISTING ROW
- PROPOSED CONCRETE BARRIER

*NOTE: ALL EXISTING LARGE SIGNS NOT SHOWN SHALL REMAIN

Scale: Horizontal 1"=100'

March 2023

PRELIMINARY
SUBJECT TO REVISIONS
DOCUMENT NOT CONSIDERED FINAL UNLESS THE SEALS, SIGNATURES AND DATES ARE PRESENT
BRIAN M. CRONELL — DATE — P.E. NUMBER
JASON A. ESATER — DATE — P.E. NUMBER
March 2023
DATE
NOT ENTITLED FOR CONSTRUCTION, BIDDING, OR RECORD PURPOSES

ROLL 1 OF 8
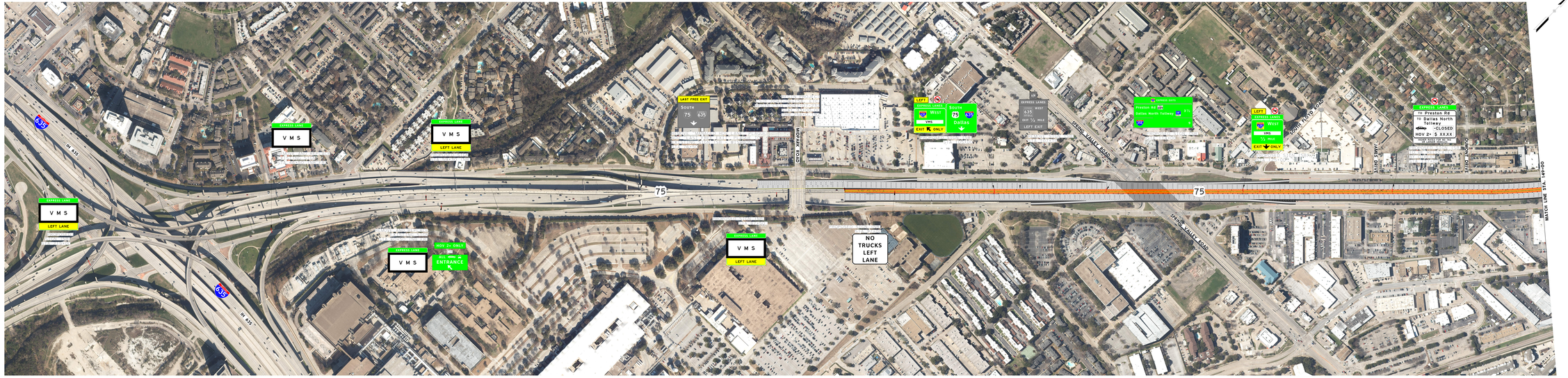
HDR
Firm Registration No. F-754
17111 Preston Road, Suite 200
Dallas, Texas 75248-1229
972.960.4400