

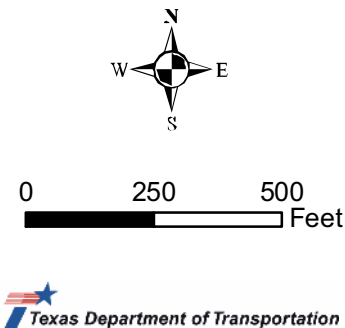

## LEGEND

- Existing ROW
- Proposed ROW
- County Line
- Proposed Easement
- Existing Ramp To Be Removed

- Low Risk Hazardous Material Site
- Proposed Direct Connection Ramp Centerline
- Proposed Braided Ramp Centerline

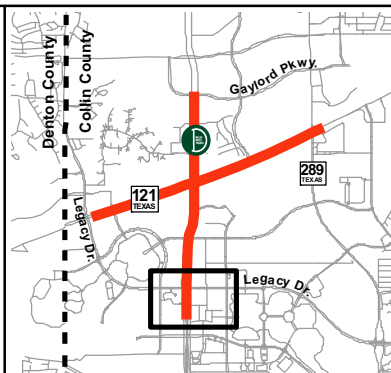

## FIGURE 4 CORRIDOR MAP

SH 121  
North of Legacy Dr. to North of SH 289  
DNT  
South of Legacy Dr. to North of Gaylord Pkwy.







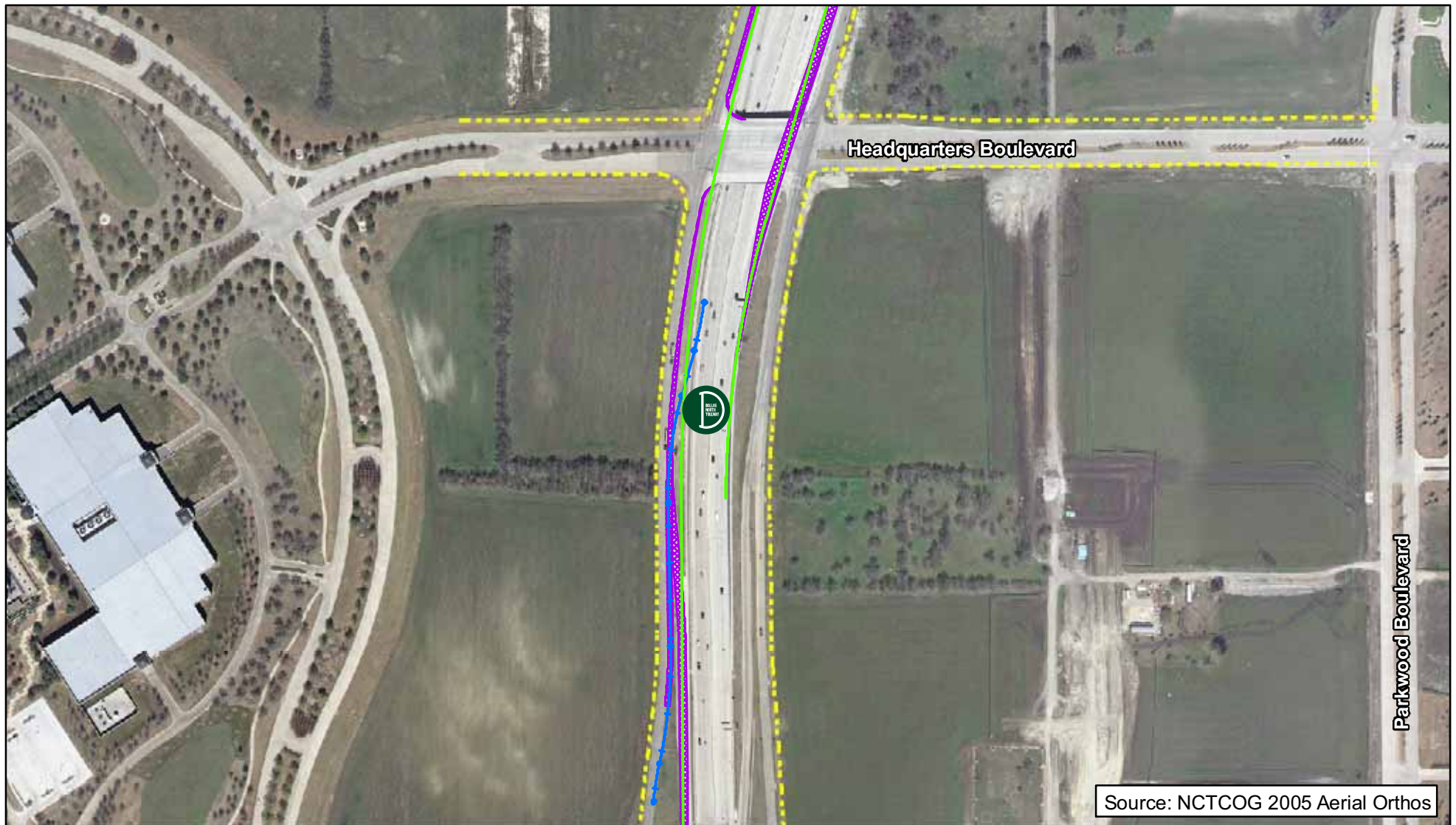

Sheet 1 of 10

Categorical Exclusion  
Collin County, Texas





## LEGEND

- |  |                             |   |  |
|--|-----------------------------|---|--|
|  | Existing ROW                |  | Low Risk Hazardous Material Site           |
|  | Proposed ROW                |  | Proposed Direct Connection Ramp Centerline |
|  | County Line                 |  | Proposed Braided Ramp Centerline           |
|  | Proposed Easement           |   |  |
|  | Existing Ramp To Be Removed |   |  |

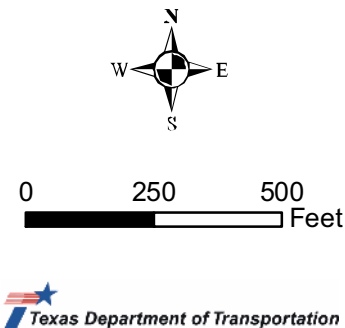
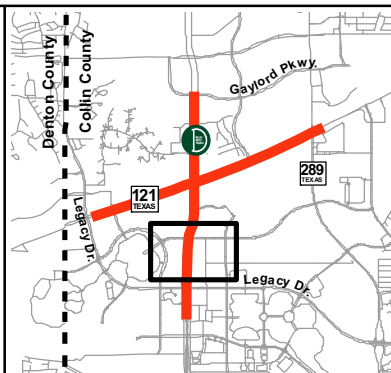

## FIGURE 4 CORRIDOR MAP

SH 121  
North of Legacy Dr. to North of SH 289  
DNT  
South of Legacy Dr. to North of Gaylord Pkwy.

Sheet 2 of 10

Categorical Exclusion  
Collin County, Texas



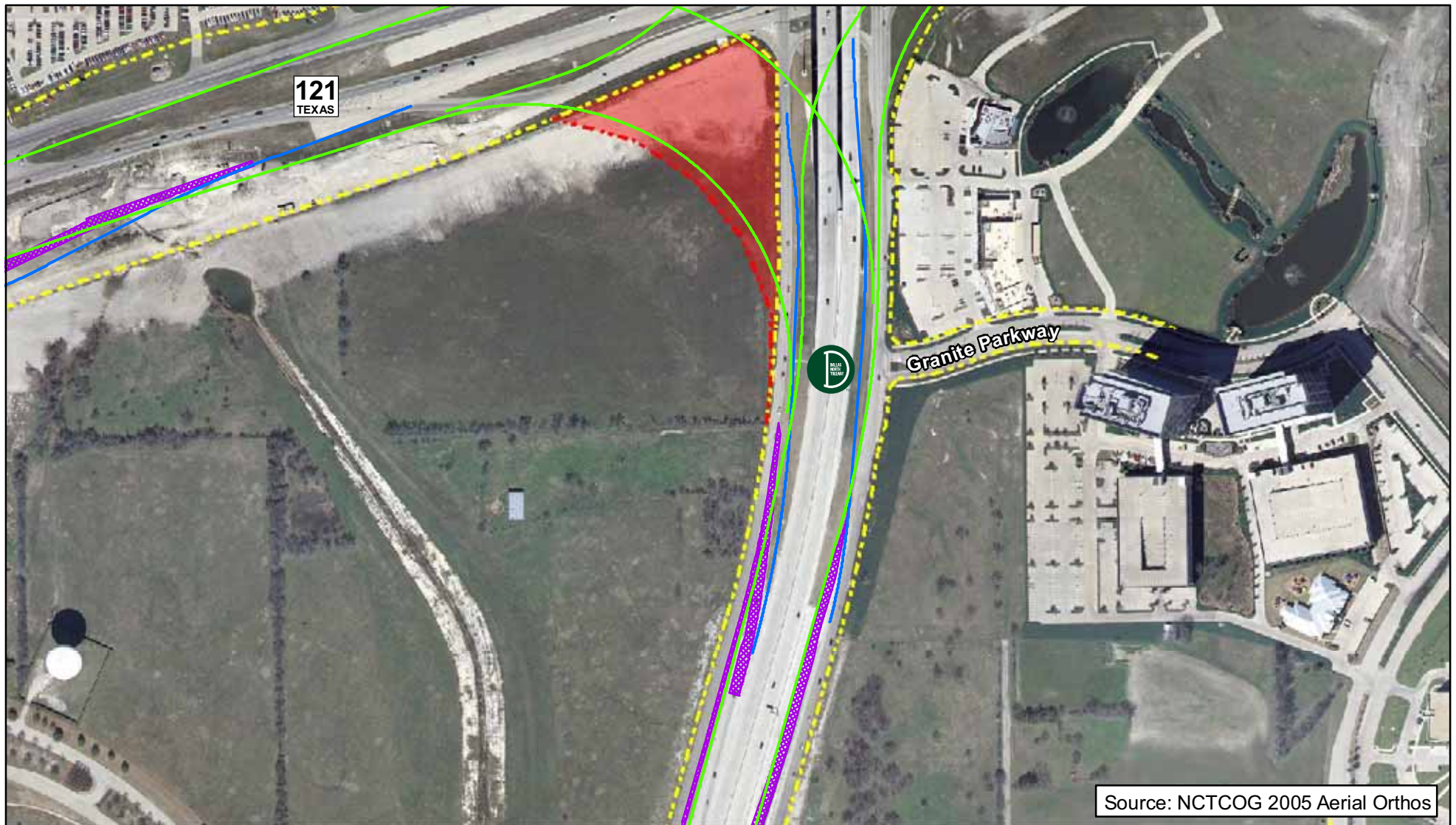

## LEGEND

- |  |                             |  |  |
|--|-----------------------------|--|--|
|  | Existing ROW                |  | Low Risk Hazardous Material Site           |
|  | Proposed ROW                |  | Proposed Direct Connection Ramp Centerline |
|  | County Line                 |  | Proposed Braided Ramp Centerline           |
|  | Proposed Easement           |  |  |
|  | Existing Ramp To Be Removed |  |  |

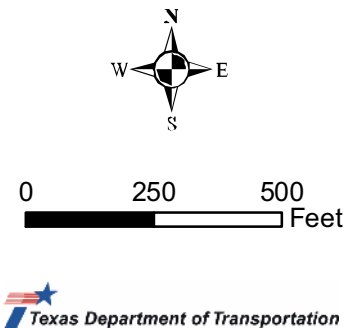
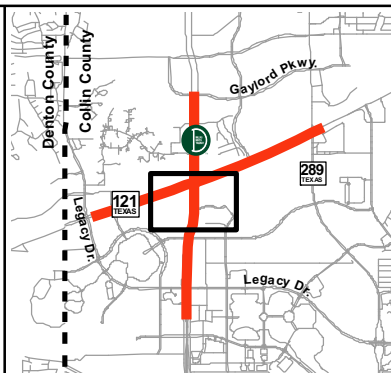

## FIGURE 4 CORRIDOR MAP

SH 121  
North of Legacy Dr. to North of SH 289  
DNT  
South of Legacy Dr. to North of Gaylord Pkwy.

Sheet 3 of 10

Categorical Exclusion  
Collin County, Texas



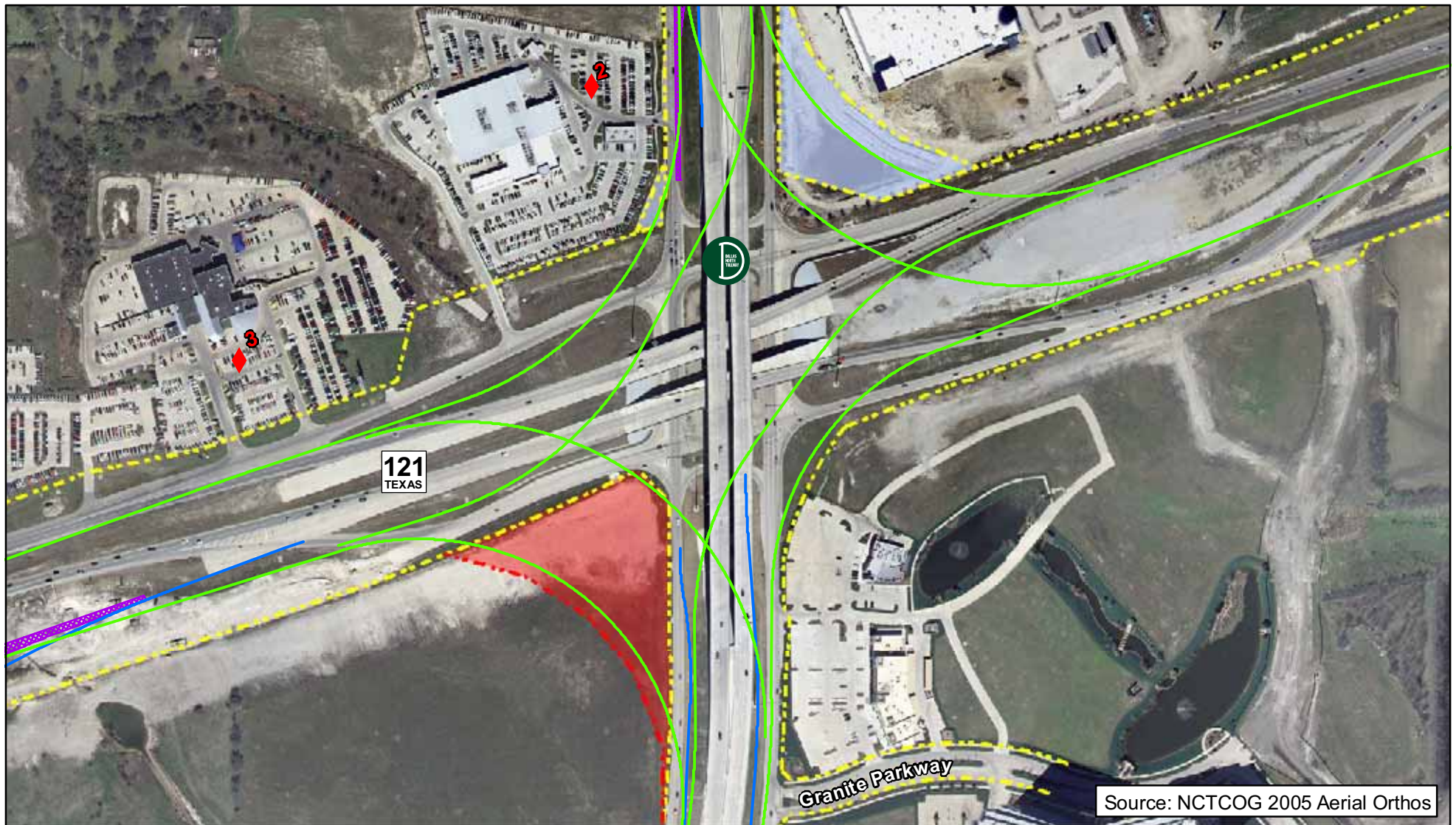

## LEGEND

- Existing ROW
- Proposed ROW
- County Line
- Proposed Easement
- Existing Ramp To Be Removed
- Low Risk Hazardous Material Site
- Proposed Direct Connection Ramp Centerline
- Proposed Braided Ramp Centerline

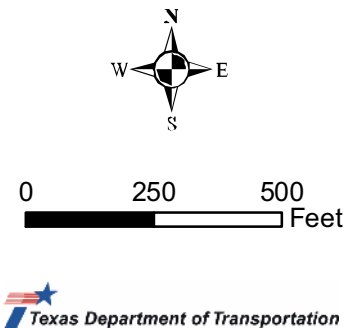
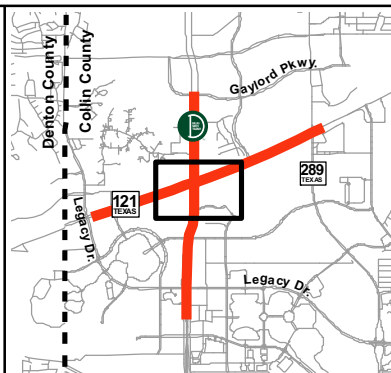

## FIGURE 4 CORRIDOR MAP

SH 121  
North of Legacy Dr. to North of SH 289  
DNT  
South of Legacy Dr. to North of Gaylord Pkwy.

Sheet 4 of 10

Categorical Exclusion  
Collin County, Texas



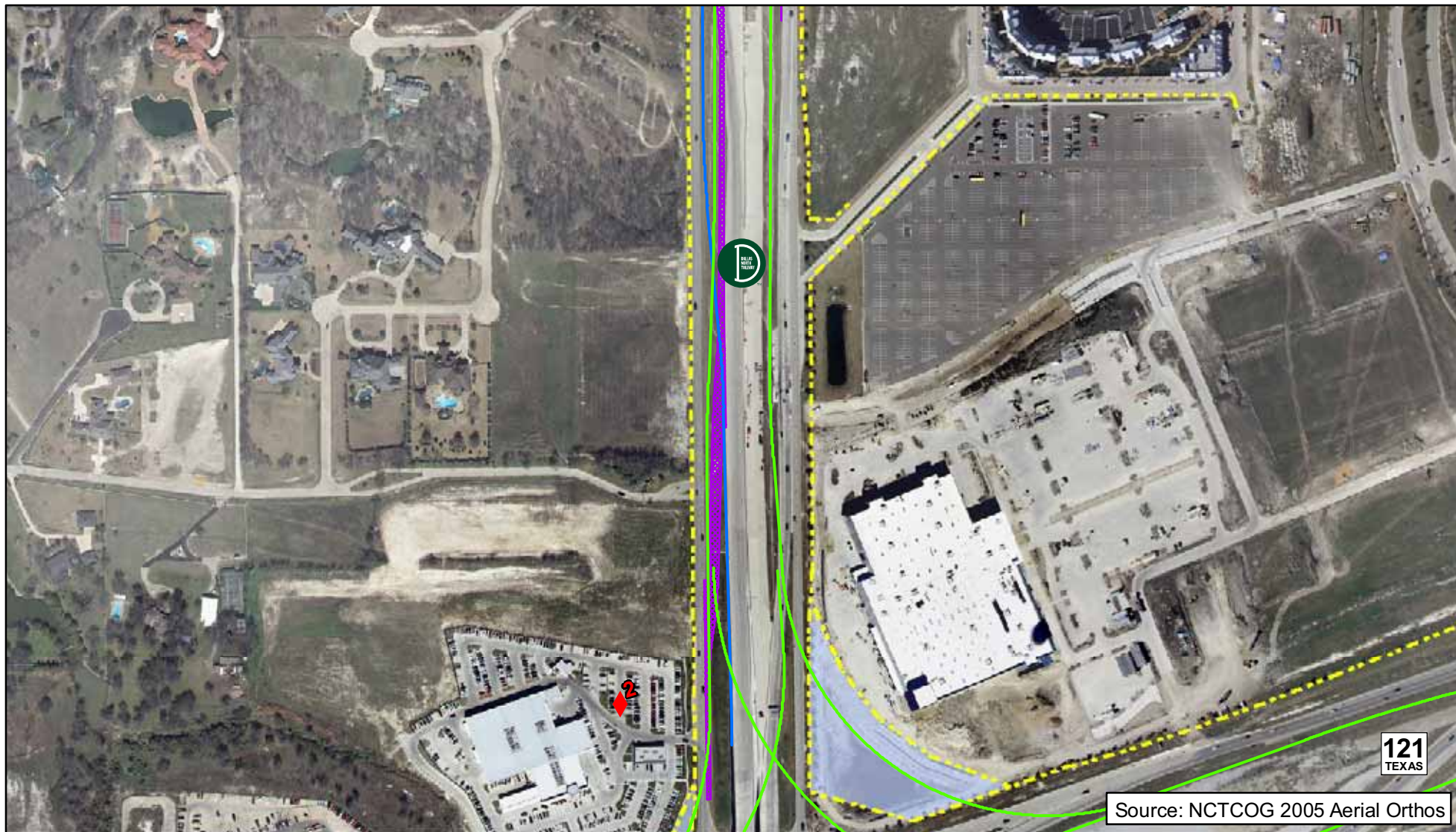

## LEGEND

- |  |                             |  |  |
|--|-----------------------------|--|--|
|  | Existing ROW                |  | Low Risk Hazardous Material Site           |
|  | Proposed ROW                |  | Proposed Direct Connection Ramp Centerline |
|  | County Line                 |  | Proposed Braided Ramp Centerline           |
|  | Proposed Easement           |  |  |
|  | Existing Ramp To Be Removed |  |  |

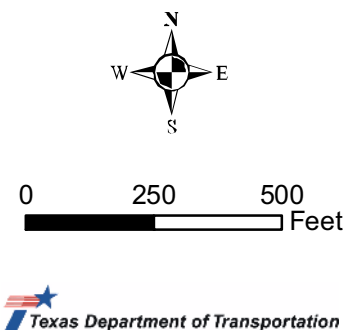
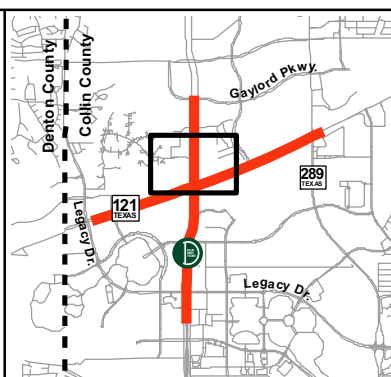

## FIGURE 4 CORRIDOR MAP

SH 121  
North of Legacy Dr. to North of SH 289  
DNT  
South of Legacy Dr. to North of Gaylord Pkwy.

Sheet 5 of 10

Categorical Exclusion  
Collin County, Texas



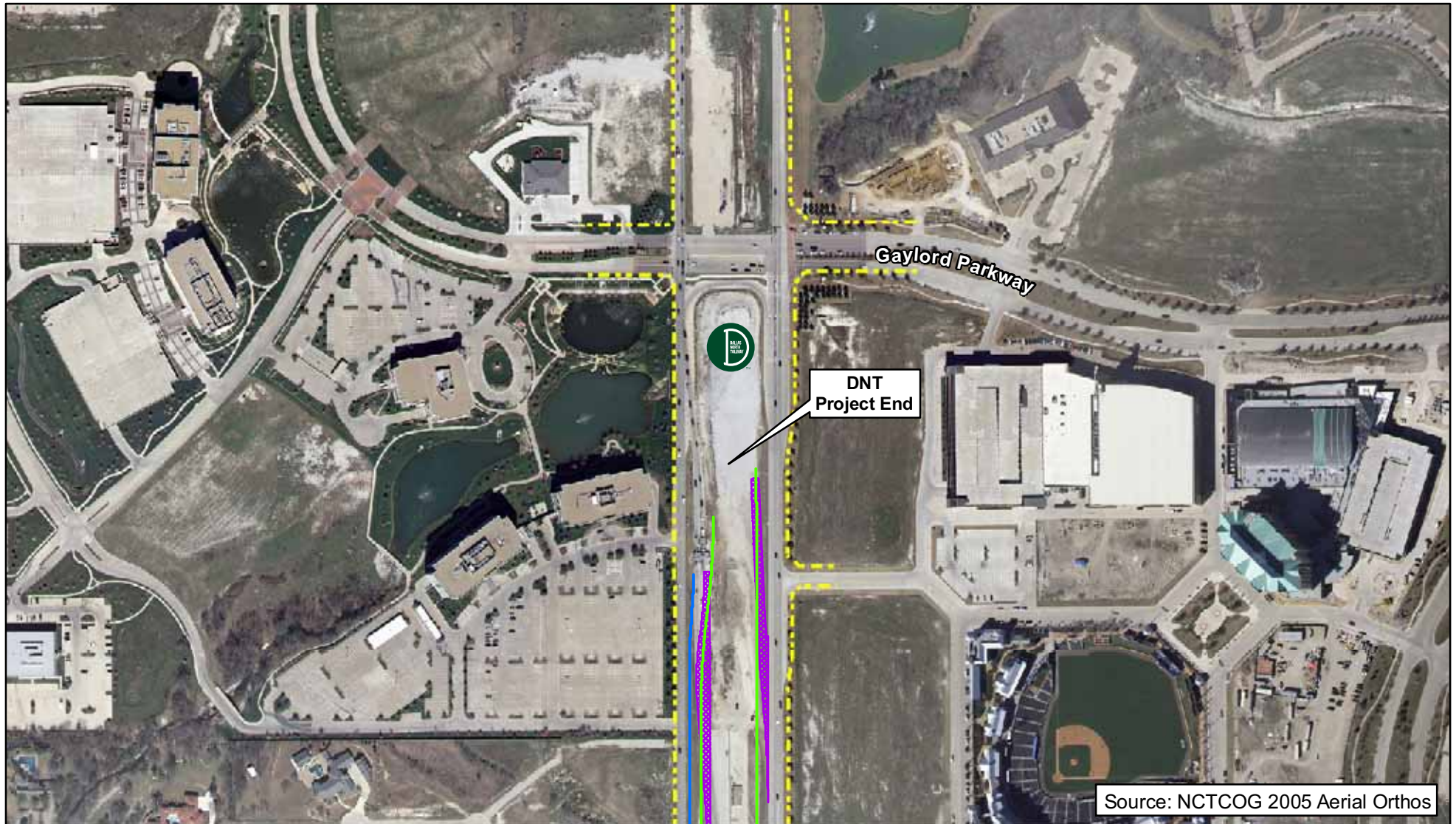

## LEGEND

- |  |                             |  |  |
|--|-----------------------------|--|--|
|  | Existing ROW                |  | Low Risk Hazardous Material Site           |
|  | Proposed ROW                |  | Proposed Direct Connection Ramp Centerline |
|  | County Line                 |  | Proposed Braided Ramp Centerline           |
|  | Proposed Easement           |  |  |
|  | Existing Ramp To Be Removed |  |  |

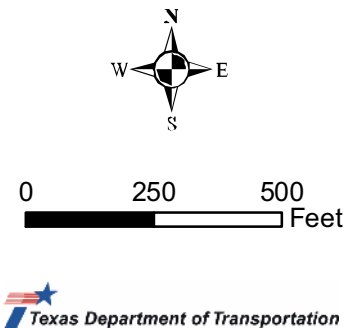
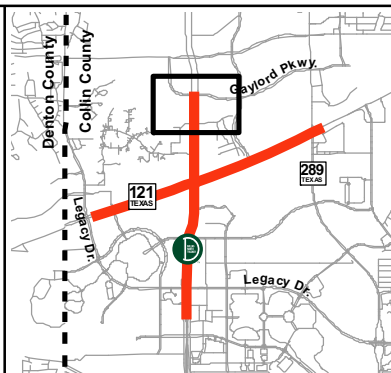

## FIGURE 4 CORRIDOR MAP

SH 121  
North of Legacy Dr. to North of SH 289  
DNT  
South of Legacy Dr. to North of Gaylord Pkwy.

Sheet 6 of 10

Categorical Exclusion  
Collin County, Texas



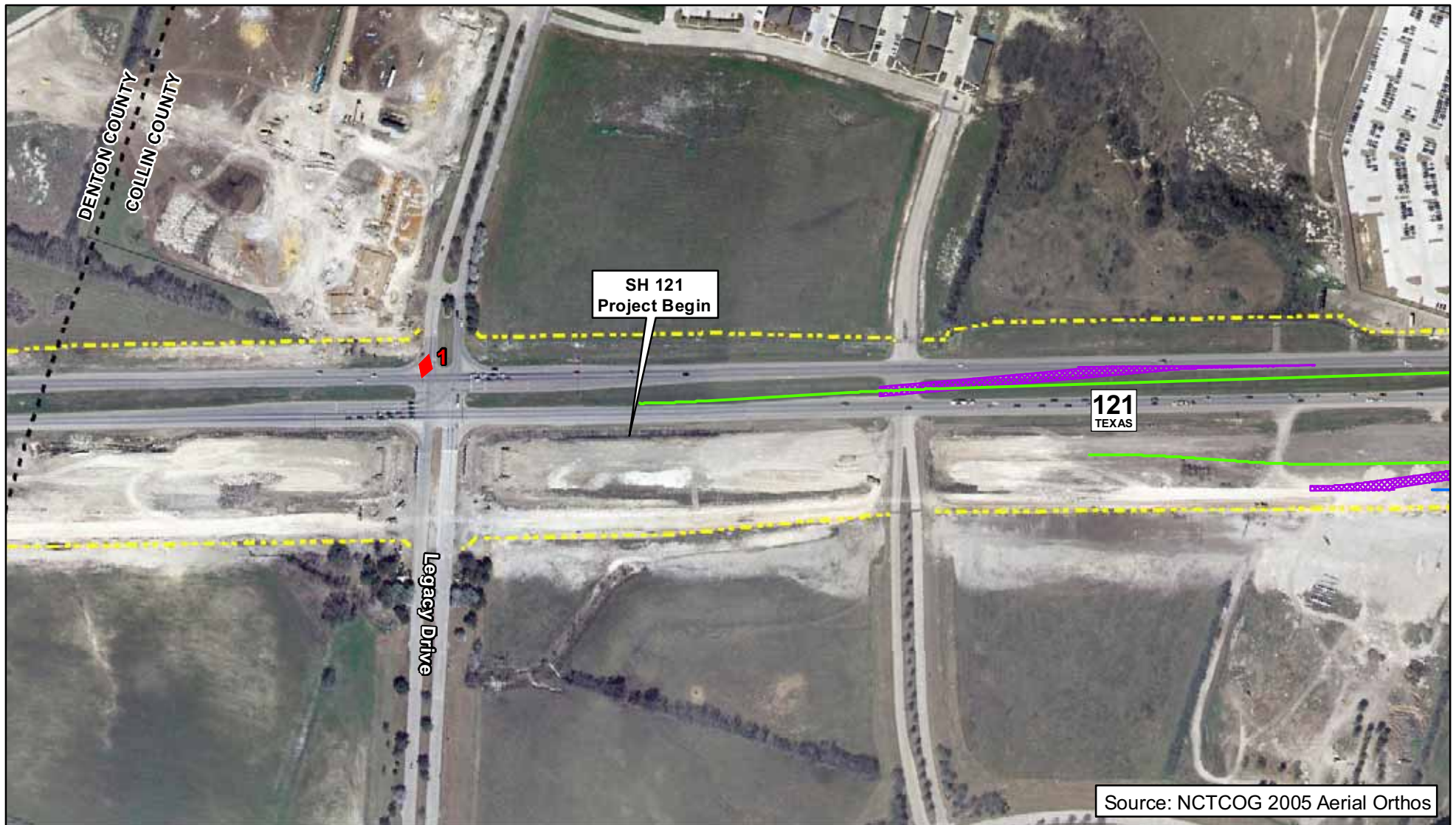

## LEGEND

- |                               |  |
|-------------------------------|--|
| ----- Existing ROW            | ◆ Low Risk Hazardous Material Site           |
| █ Proposed ROW                | — Proposed Direct Connection Ramp Centerline |
| - - - County Line             | — Proposed Braided Ramp Centerline           |
| █ Proposed Easement           |  |
| ▨ Existing Ramp To Be Removed |  |

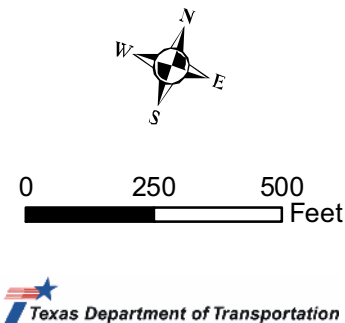
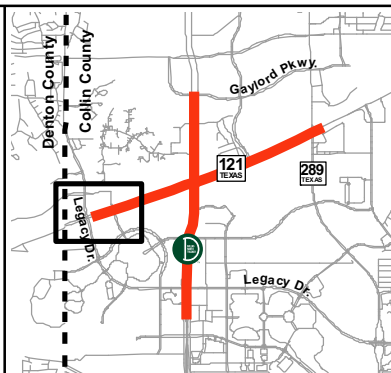

## FIGURE 4 CORRIDOR MAP

SH 121  
North of Legacy Dr. to North of SH 289  
DNT  
South of Legacy Dr. to North of Gaylord Pkwy.

Sheet 7 of 10

Categorical Exclusion  
Collin County, Texas



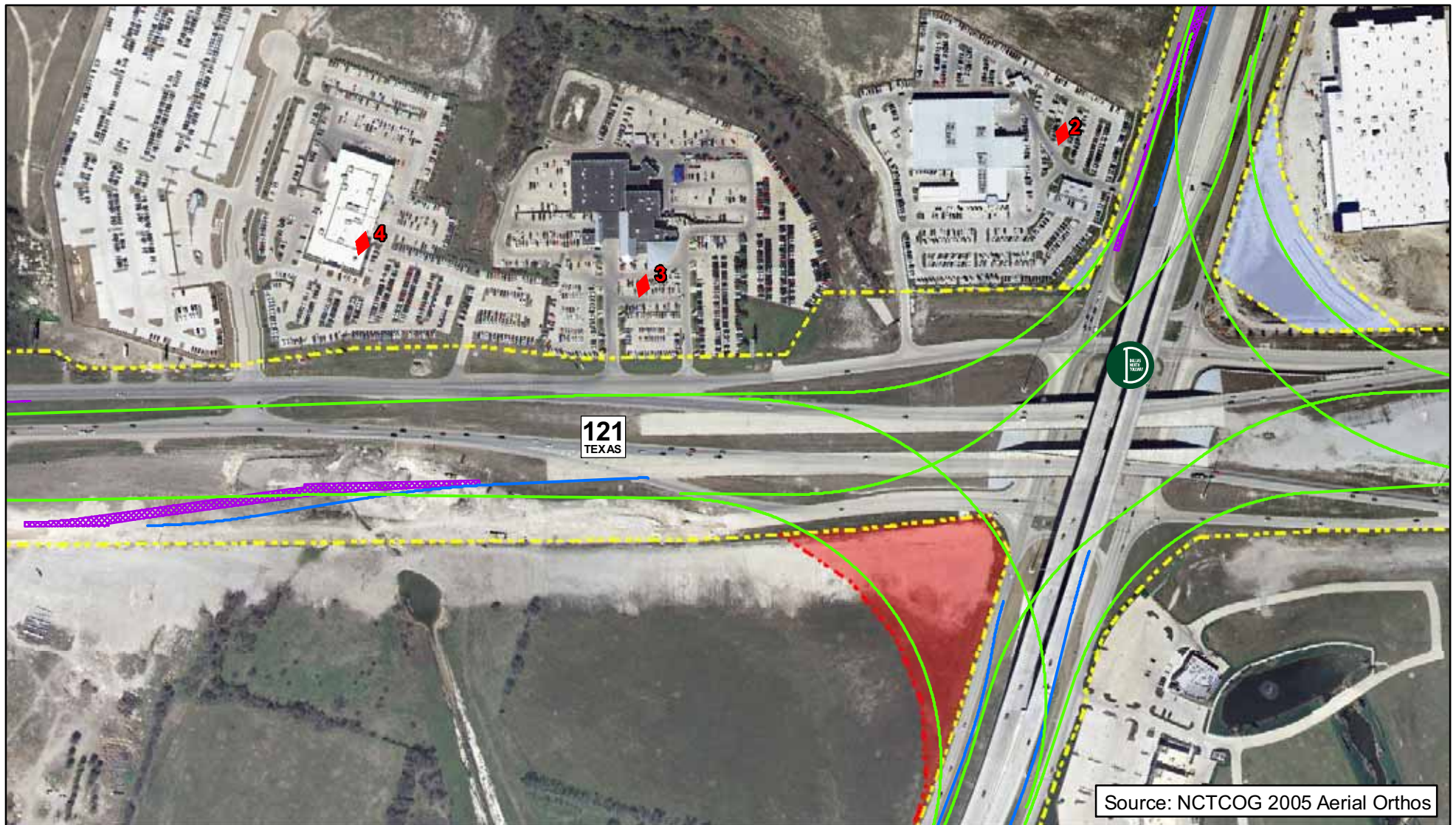

## LEGEND

- |       |                             |   |  |
|-------|-----------------------------|---|--|
| ----- | Existing ROW                | ◆ | Low Risk Hazardous Material Site           |
| ■     | Proposed ROW                | — | Proposed Direct Connection Ramp Centerline |
| - - - | County Line                 | — | Proposed Braided Ramp Centerline           |
| ■     | Proposed Easement           |   |  |
| ■     | Existing Ramp To Be Removed |   |  |

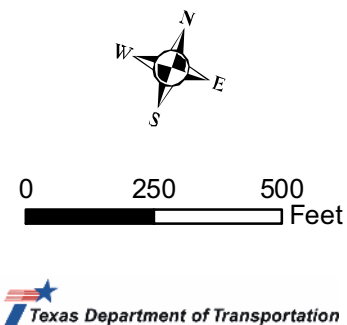
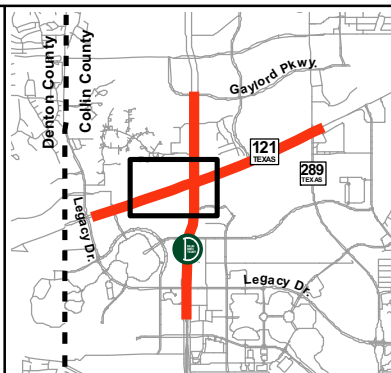

## FIGURE 4 CORRIDOR MAP

SH 121  
North of Legacy Dr. to North of SH 289  
DNT  
South of Legacy Dr. to North of Gaylord Pkwy.

Sheet 8 of 10

Categorical Exclusion  
Collin County, Texas



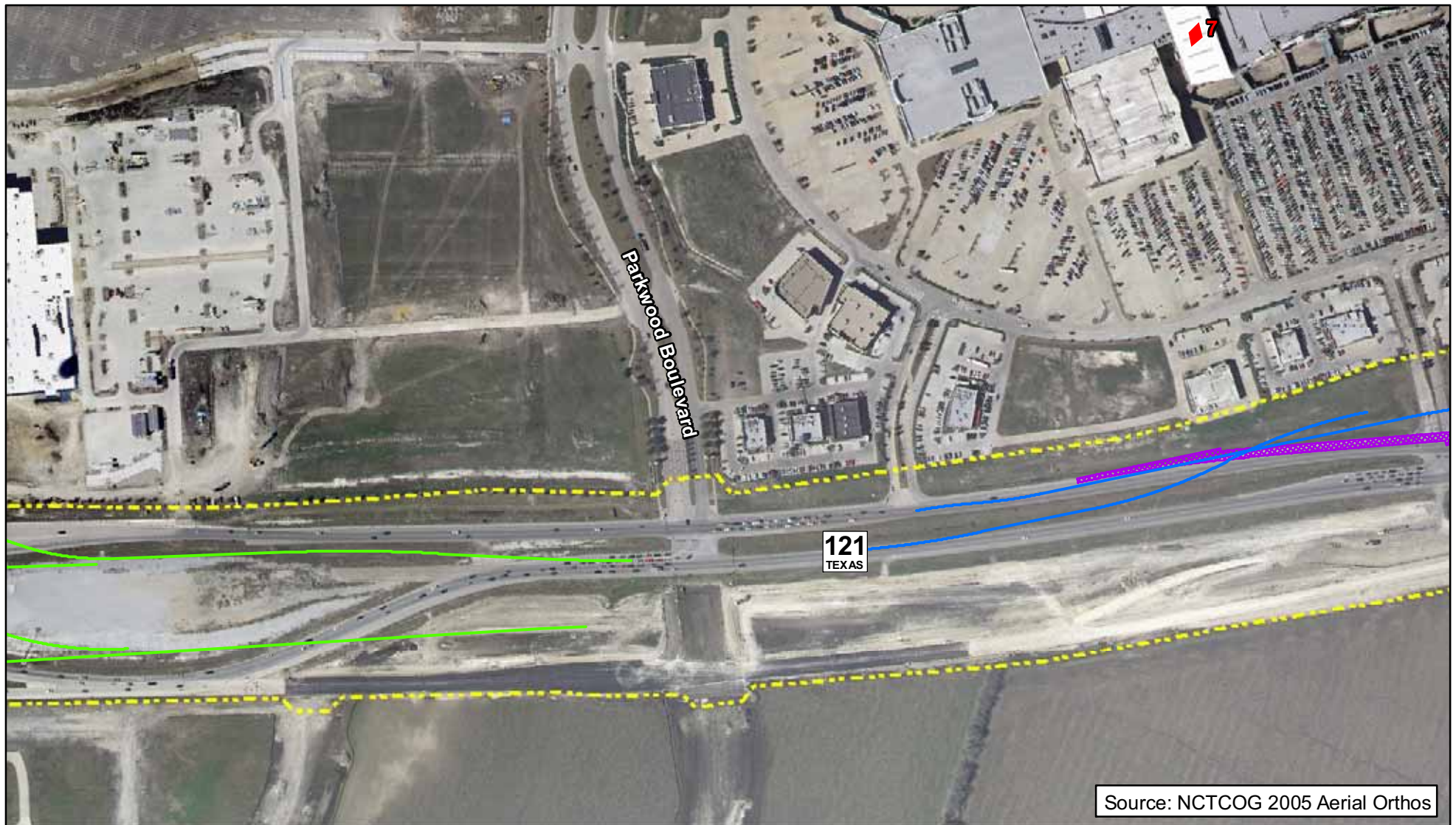

## LEGEND

- |  |                             |  |  |
|--|-----------------------------|--|--|
|  | Existing ROW                |  | Low Risk Hazardous Material Site           |
|  | Proposed ROW                |  | Proposed Direct Connection Ramp Centerline |
|  | County Line                 |  | Proposed Braided Ramp Centerline           |
|  | Proposed Easement           |  |  |
|  | Existing Ramp To Be Removed |  |  |

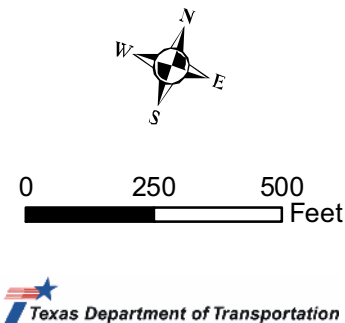
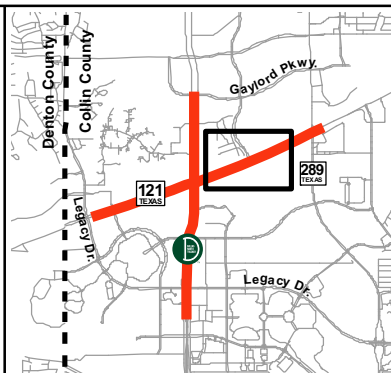

## FIGURE 4 CORRIDOR MAP

SH 121  
North of Legacy Dr. to North of SH 289  
DNT  
South of Legacy Dr. to North of Gaylord Pkwy.

Sheet 9 of 10

Categorical Exclusion  
Collin County, Texas



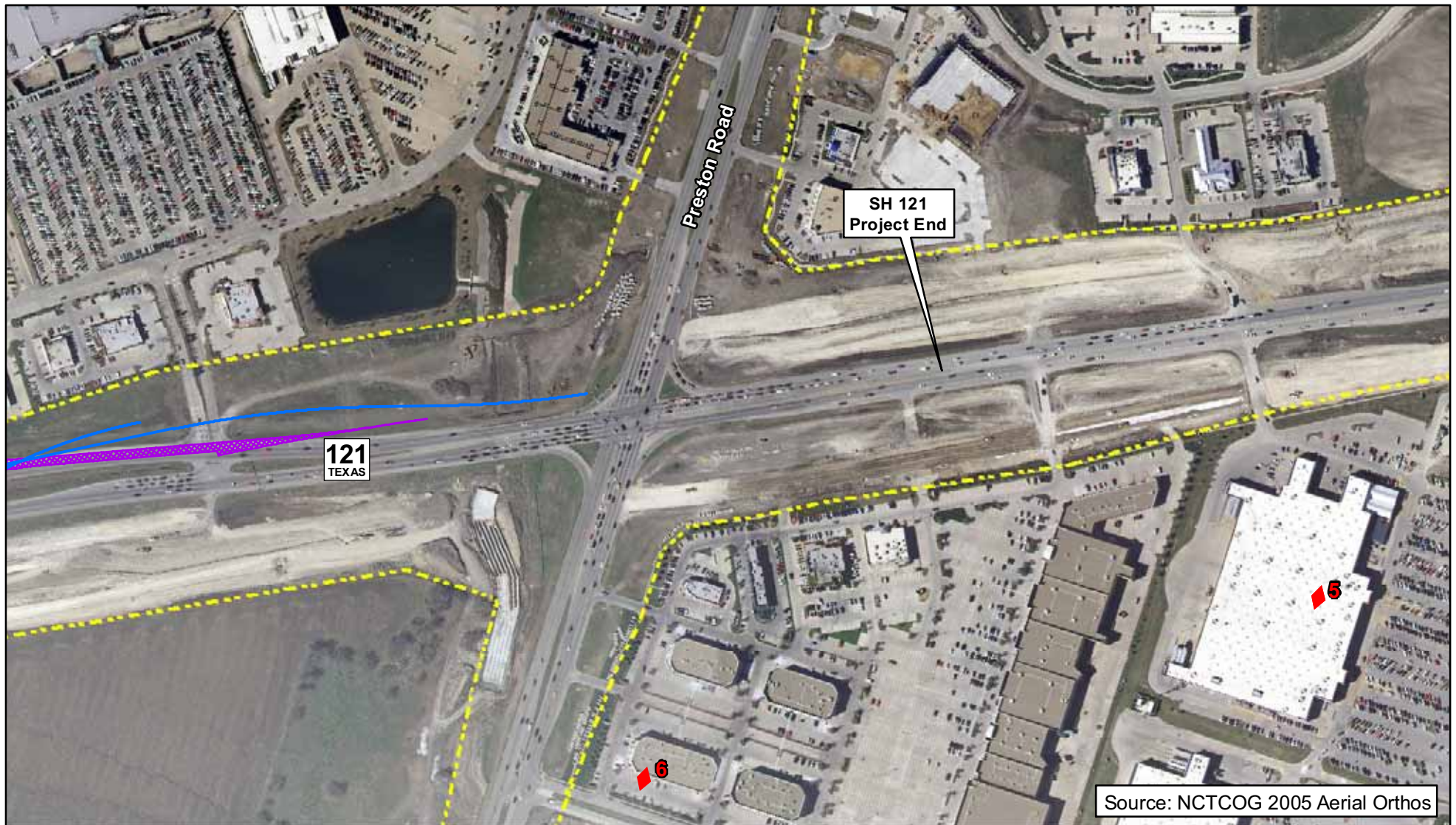

## LEGEND

- |  |                             |  |  |
|--|-----------------------------|--|--|
|  | Existing ROW                |  | Low Risk Hazardous Material Site           |
|  | Proposed ROW                |  | Proposed Direct Connection Ramp Centerline |
|  | County Line                 |  | Proposed Braided Ramp Centerline           |
|  | Proposed Easement           |  |  |
|  | Existing Ramp To Be Removed |  |  |

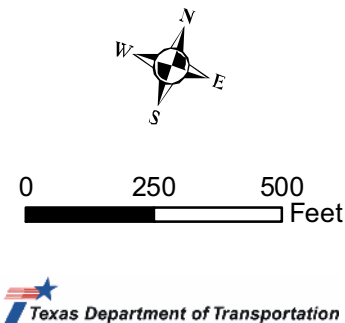
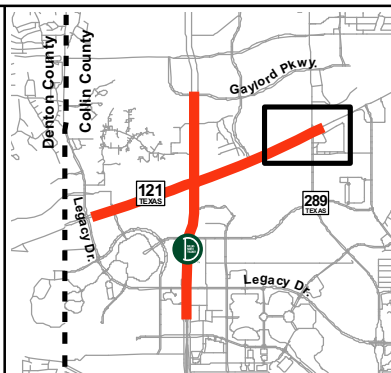

## FIGURE 4 CORRIDOR MAP

SH 121  
North of Legacy Dr. to North of SH 289  
DNT  
South of Legacy Dr. to North of Gaylord Pkwy.

Sheet 10 of 10

Categorical Exclusion  
Collin County, Texas