Texas Department of Transportation

Dallas District
Cedron Clemens, P.E.
District Engineer

US 75 EXPRESS LANES

DESIGN SCHEMATIC

From: IH 635 in Dallas
To: SH 121 in Allen

CSJ: 0047-06-158
0047-06-163
0047-07-232

Dallas and Collin Counties
Functional Class: Freeway
Project Length: 15.1 Miles

Design Speed:

General Purpose Mainlanes:	55 mph
Express Lanes:	55 mph
Ramps:	40 mph
Frontage Roads:	40 mph

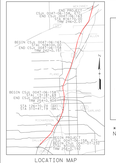

LOCATION MAP

LEGEND

- MAINLANES/RAMPS
- SHOULDERS
- BRIDGE
- TECHNOLOGY/EXPRESS LANE
- BY OTHERS
- PROPOSED SIGNS
- EXISTING ROW
- PROPOSED CONCRETE BARRIER

*NOTE: ALL EXISTING LARGE SIGNS NOT SHOWN SHALL REMAIN

Scale: Horizontal 1"=100'

March 2023

PRELIMINARY
SUBJECT TO REVISIONS
SCHEMATIC PREPARED UNDER THE DIRECT SUPERVISION OF:
BRIAN M. CRONDEL, P.E. NUMBER
JASON A. SCHAFER, P.E. NUMBER
March 2023
DATE
NOT INTENDED FOR CONSTRUCTION, BIDDING, OR PERMIT PURPOSES

ROLL 5 OF 8
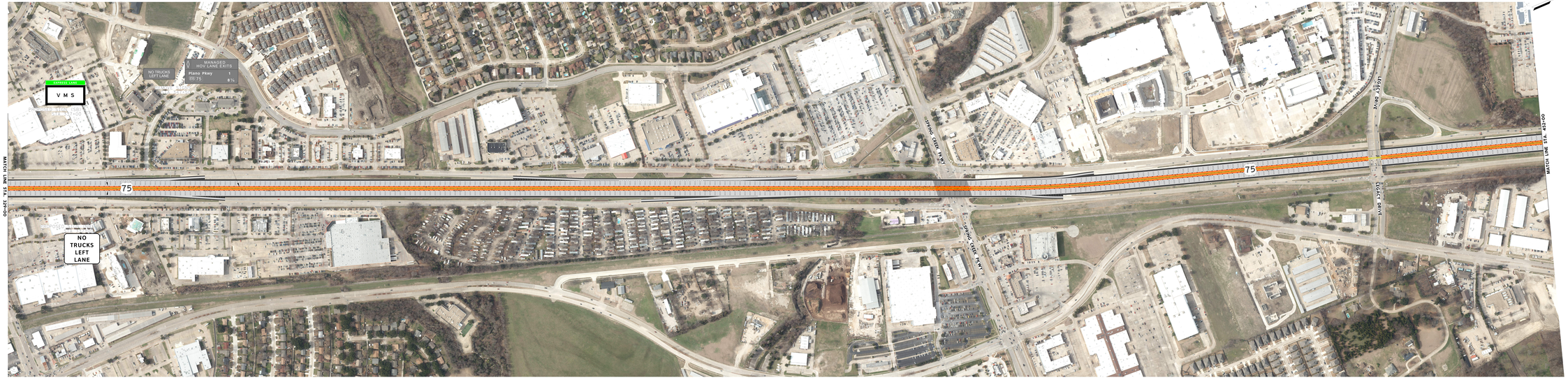
HDR
Firm Registration No. F-754
17111 Preston Road, Suite 200
Dallas, Texas 75248-1229
972.960.4400