

# Constraints Map

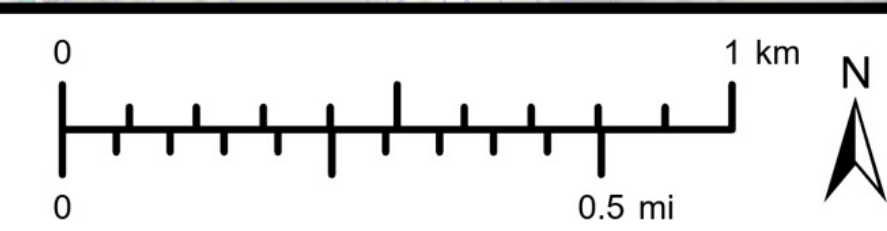
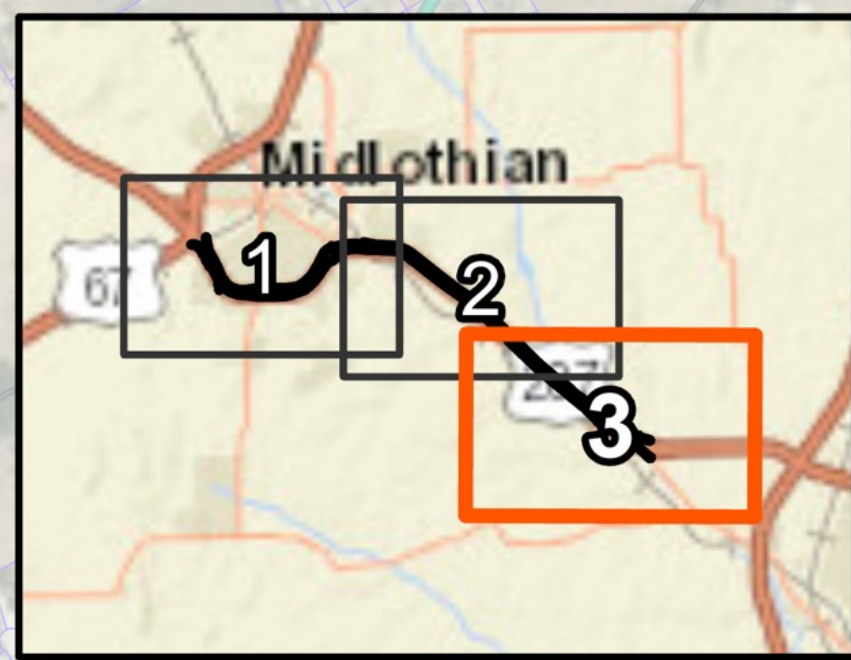
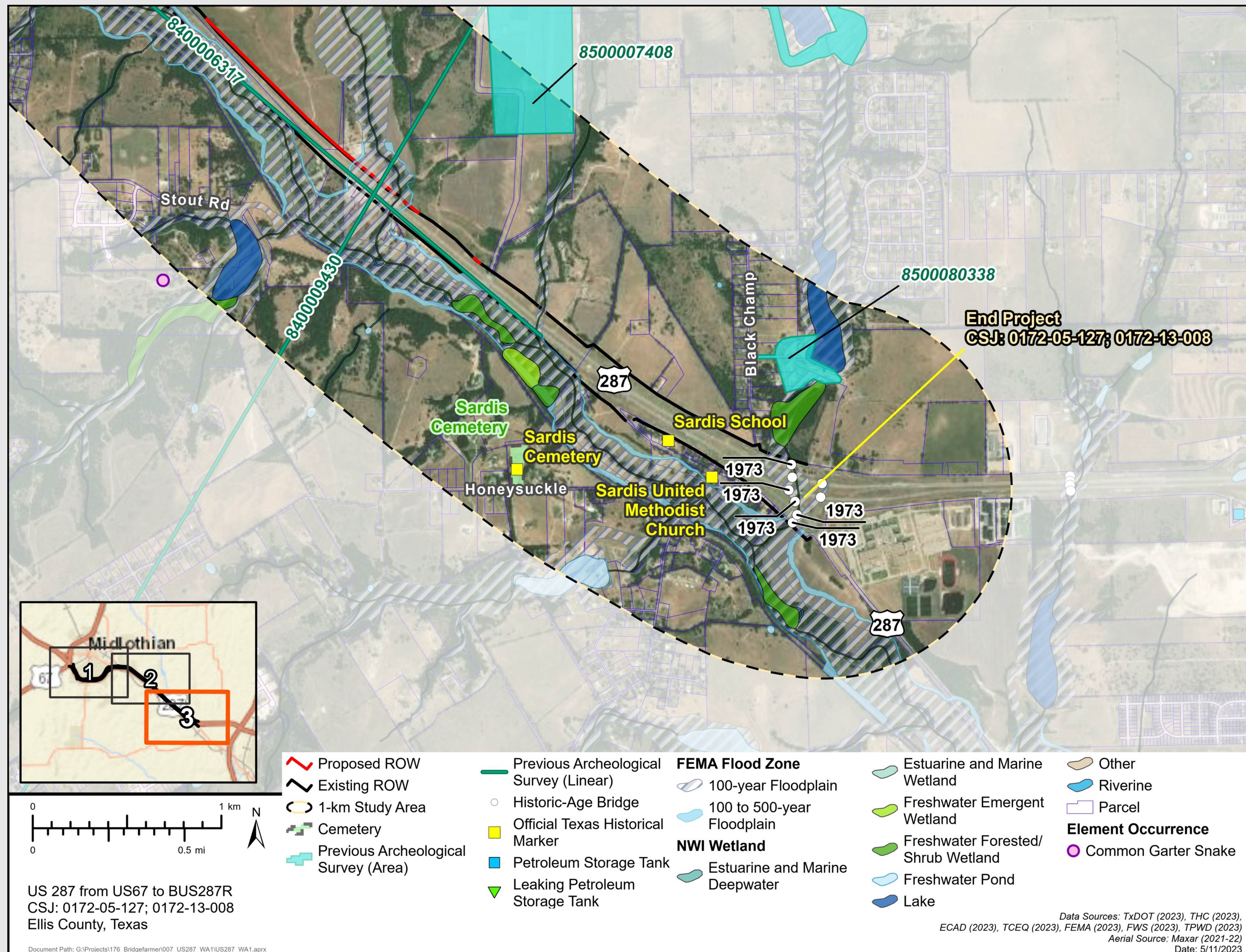

US 287 from US67 to BUS287R  
 CSJ: 0172-05-127; 0172-13-008  
 Ellis County, Texas

Document Path: G:\Projects\176\_Bridgeland\007\_US287\_WA1\US287\_WA1.aprx

- |                                      |  |                                |                                   |                     |
|--------------------------------------|--|--------------------------------|-----------------------------------|---------------------|
| Proposed ROW                         | Previous Archeological Survey (Linear) | FEMA Flood Zone                | Estuarine and Marine Wetland      | Other               |
| Existing ROW                         | Historic-Age Bridge                    | 100-year Floodplain            | Freshwater Emergent Wetland       | Riverine            |
| 1-km Study Area                      | Official Texas Historical Marker       | 100 to 500-year Floodplain     | Freshwater Forested/Shrub Wetland | Parcel              |
| Cemetery                             | Petroleum Storage Tank                 | NWI Wetland                    | Freshwater Pond                   | Element Occurrence  |
| Previous Archeological Survey (Area) | Leaking Petroleum Storage Tank         | Estuarine and Marine Deepwater | Lake                              | Common Garter Snake |

Data Sources: TxDOT (2023), THC (2023), ECAD (2023), TCEQ (2023), FEMA (2023), FWS (2023), TPWD (2023)  
 Aerial Source: Maxar (2021-22)  
 Date: 5/11/2023