



VIRTUAL PUBLIC MEETING

FARM-TO-MARKET ROAD (FM) 1171 PROJECT

DENTON COUNTY

THURSDAY, JULY 8, 2021
6:00 PM

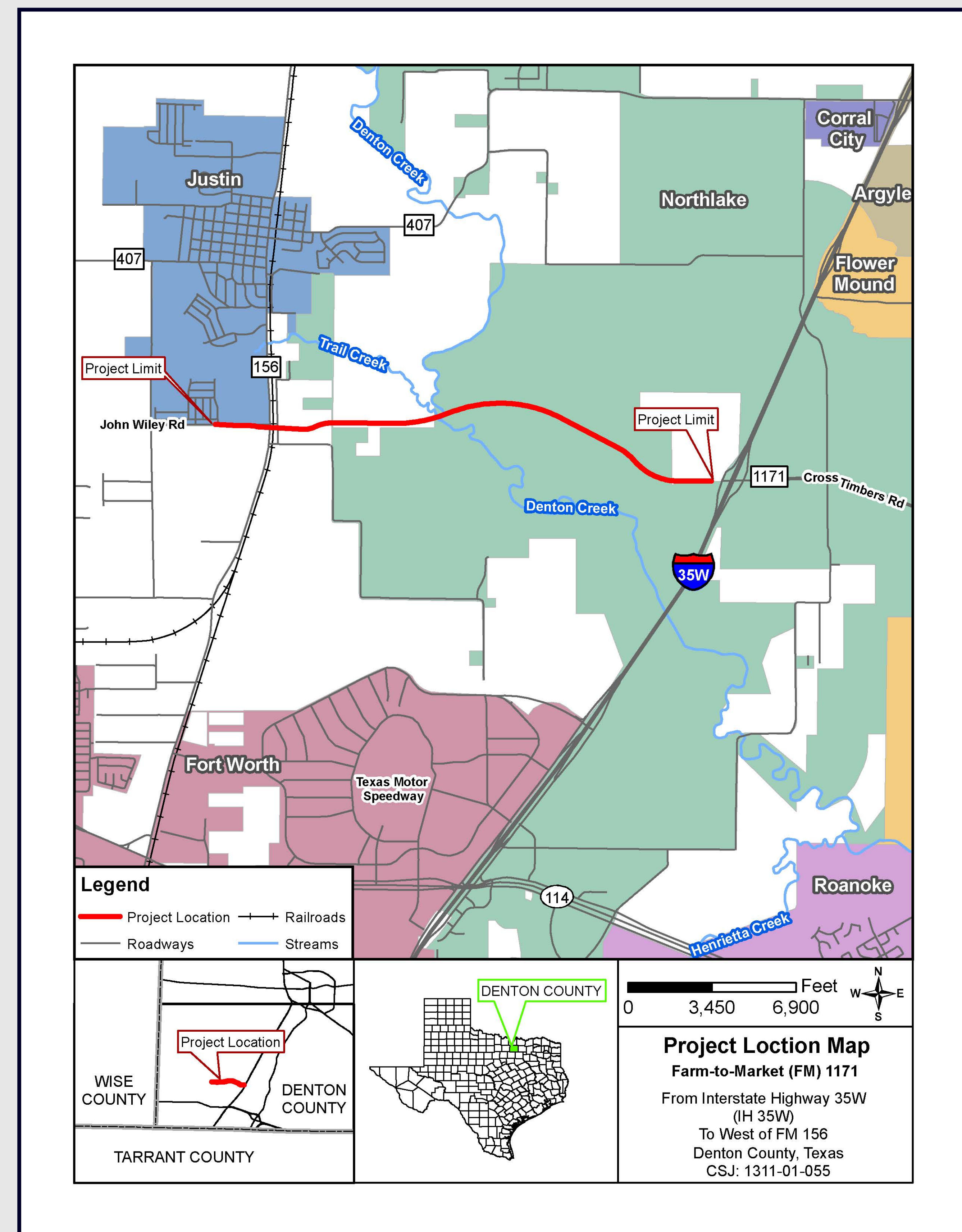



VIRTUAL PUBLIC MEETING IN RESPONSE TO PUBLIC HEALTH

TxDOT is conducting a virtual Public Meeting to minimize in-person contact.

The virtual public meeting will provide the same information as an in-person meeting would have.

SHARE FACTS ABOUT COVID-19

Know the facts about coronavirus disease 2019 (COVID-19) and help stop the spread of rumors.

FACT 1

Diseases can make anyone sick regardless of their race or ethnicity.

Fear and anxiety about COVID-19 can cause people to avoid or reject others even though they are not at risk for spreading the virus.

FACT 2

For most people, the immediate risk of becoming seriously ill from the virus that causes COVID-19 is thought to be low.

Older adults and people of any age who have serious underlying medical conditions may be at higher risk for more serious complications from COVID-19.

FACT 3

Someone who has completed quarantine or has been released from isolation does not pose a risk of infection to other people.

For up-to-date information, visit CDC's coronavirus disease 2019 web page.

FACT 4

There are simple things you can do to help keep yourself and others healthy.

- Wash your hands often with soap and water for at least 20 seconds, especially after blowing your nose, coughing, or sneezing; going to the bathroom; and before eating or preparing food.
- Avoid touching your eyes, nose, and mouth with unwashed hands.
- Stay home when you are sick.
- Cover your cough or sneeze with a tissue, then throw the tissue in the trash.

FACT 5

You can help stop COVID-19 by knowing the signs and symptoms:

- Fever
- Cough
- Shortness of breath

Seek medical advice if you

- Develop symptoms

AND

- Have been in close contact with a person known to have COVID-19 or if you live in or have recently been in an area with ongoing spread of COVID-19.

[cdc.gov/COVID-19](https://www.cdc.gov/COVID-19)



CS 315446-A 03/16/2020



TEXAS DEPARTMENT OF TRANSPORTATION

National Environmental Policy Act (NEPA) Assignment to the Texas Department of Transportation (TxDOT)

The environmental review, consultation, and other actions required by applicable Federal environmental laws for this project are being, or have been, carried-out by TxDOT pursuant to 23 U.S.C. 327 and a Memorandum of Understanding dated December 9, 2019, and executed by the Federal Highway Administration (FHWA) and TxDOT.

La revisión ambiental, consultas y otras acciones requeridas por las leyes ambientales federales aplicables para este proyecto están siendo o han sido, llevado a cabo por TxDOT - en virtud de 23 USC 327 y un Memorando de Entendimiento del 9 de diciembre de 2019, y ejecutado por la FHWA y el TxDOT.



WE INVITE YOU TO:

- Learn about the proposed FM 1171 Project
- Review the proposed schematic of the design
- Provide comments on the proposed project

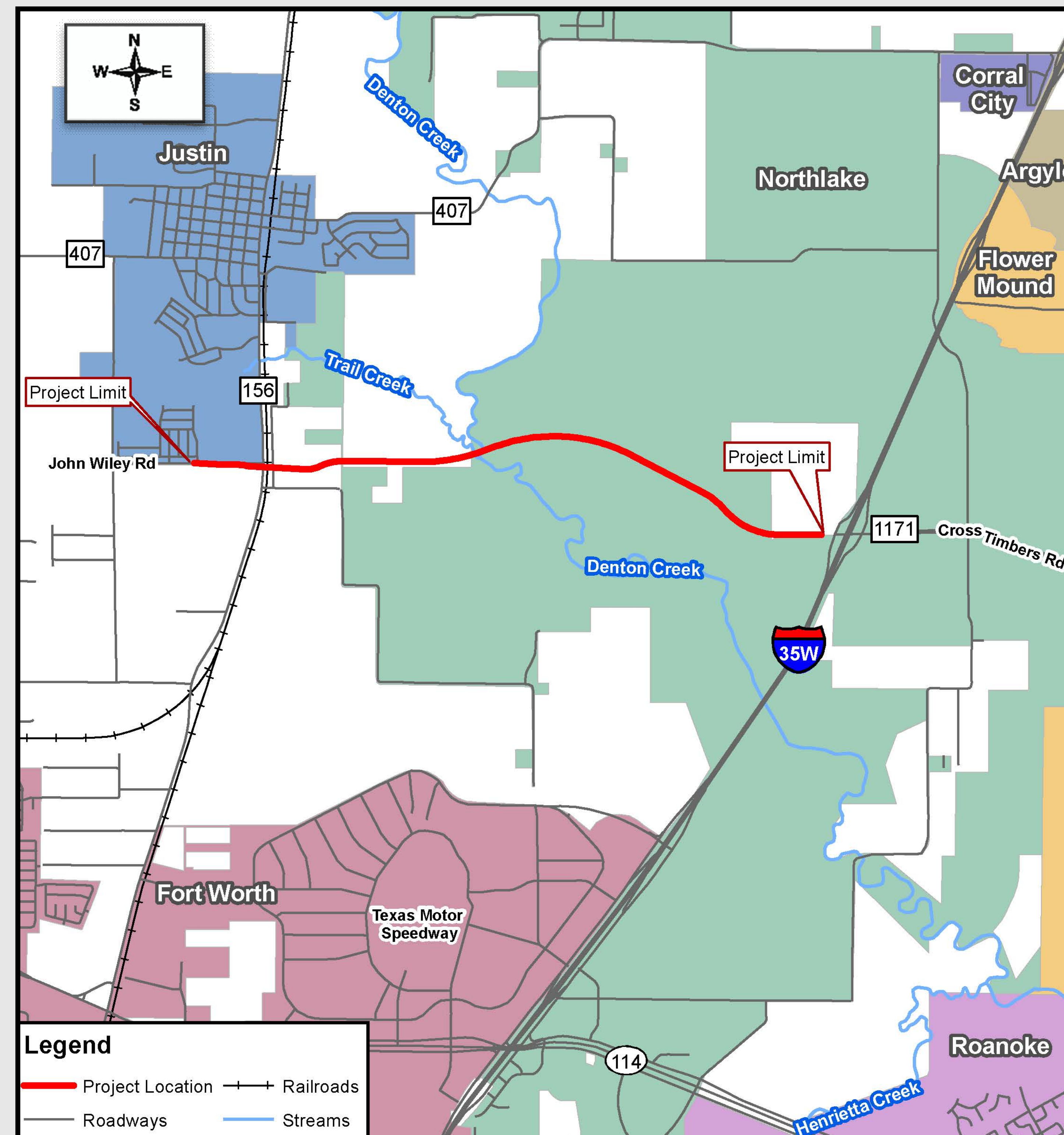

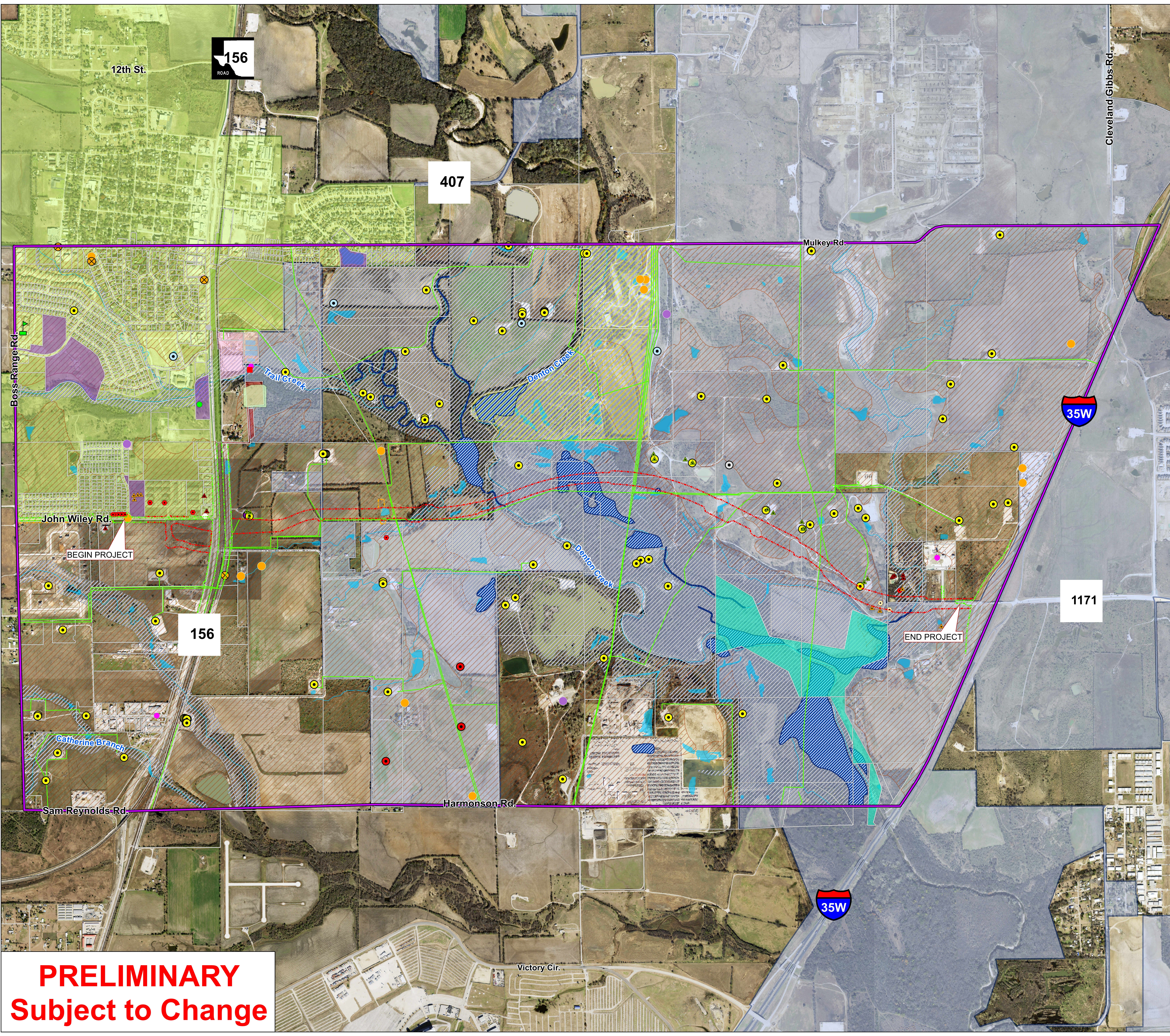

Constraints Map

Farm-to-Market Road 1171

1171

(FM 1171)

Vicinity Map

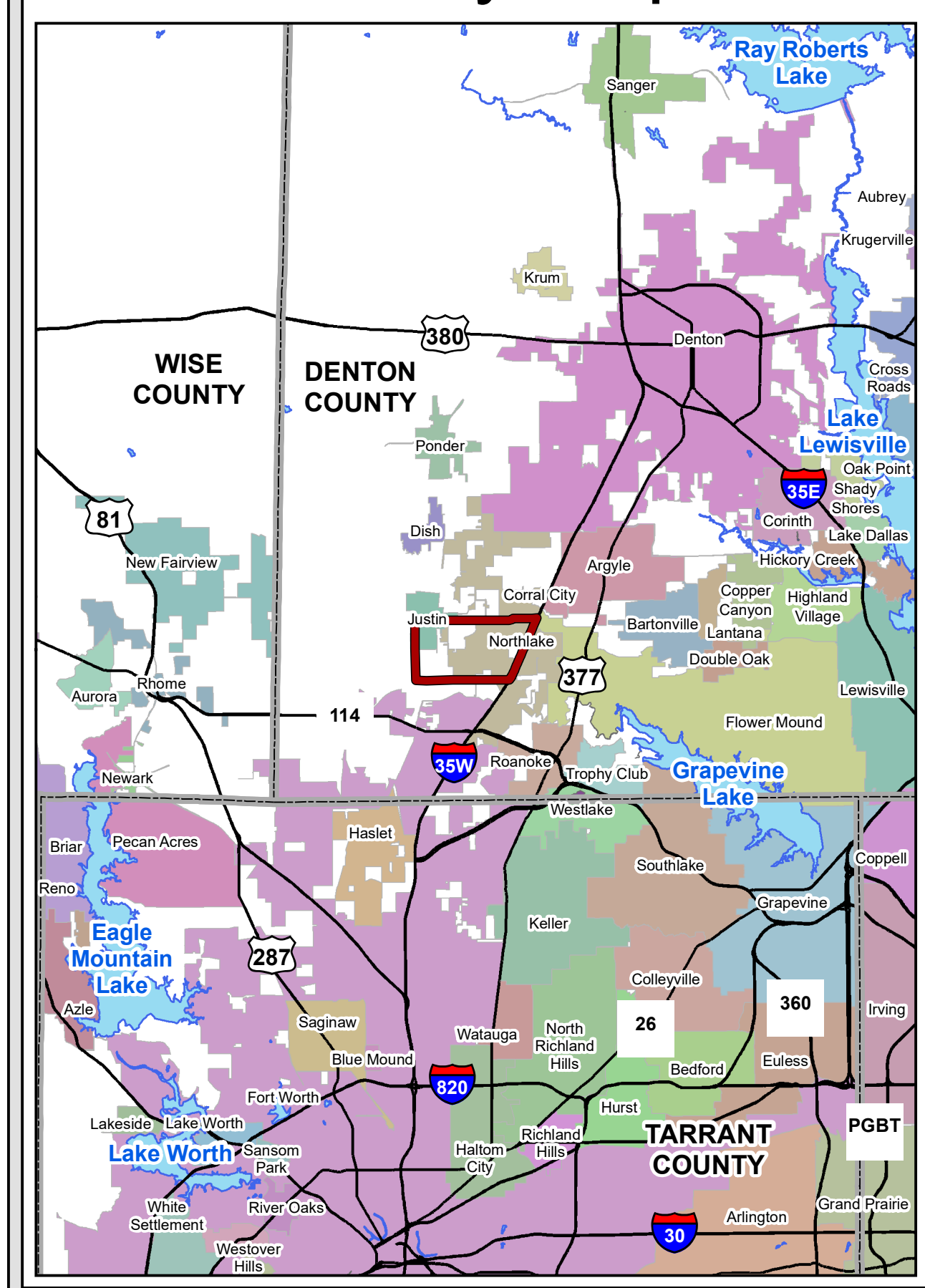

- Legend**
- Study Area
 - Existing Right-of-Way
 - Proposed Right-of-Way
 - Proposed Easement
 - Railroad
 - School
 - Residential Structure, Adjacent
 - Commercial Structure, Adjacent
 - Oil/Gas Structure, Adjacent
 - Other Structure (Non-Residential/Commercial/Oil/Gas), Adjacent
 - Other Structure (Non-Residential/Commercial/Oil/Gas), Potential Displacement
 - Canceled / Abandoned Well Location
 - Dry Hole (Well)
 - Gas Well
 - Oil/Gas Well
 - Permitted Well Location
 - Submitted Driller's Plugging Report
 - Submitted Driller's Well Report
 - TWDB Groundwater Well
 - TCEQ Wastewater Outfall
 - TCEQ Petroleum Storage Tank
 - EPA National Pollutant Discharge Elimination System
 - EPA SSTS Pesticide-Producing Establishment
 - Natural Gas Pipeline
 - THC Historical Marker
 - THC Cemetery
 - BNSF Railway Land
 - City Utilities
 - Justin Cemetery Assoc. Land
 - Northwest ISD Outdoor Learning Center
 - Park
 - USACE Land
 - Parcel Boundary
 - Potential Wetland
 - Stream or River
 - Lake or Pond
 - 100-Year Floodplain
 - Prime Farmland Soil or Farmland Soil of Statewide Importance
 - City of Justin
 - Town of Northlake

PRELIMINARY
Subject to Change

From
Interstate Highway 35W
(IH 35W)
To
West of FM 156
Denton County, Texas

CSJ: 1311-01-055

0 600 1,200
Feet

Base Map Sources: Google Earth (2021), TNRIS (2018)
Map Revision Date: April 28, 2021

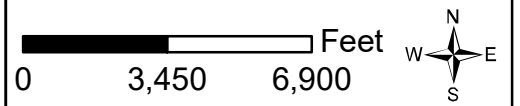
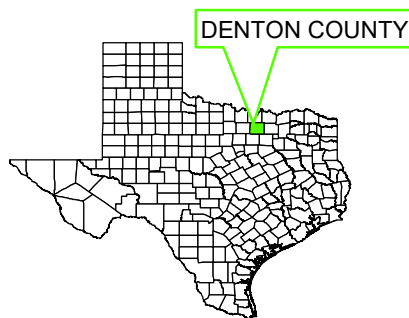
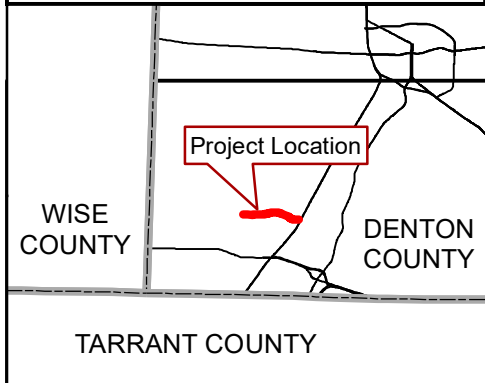
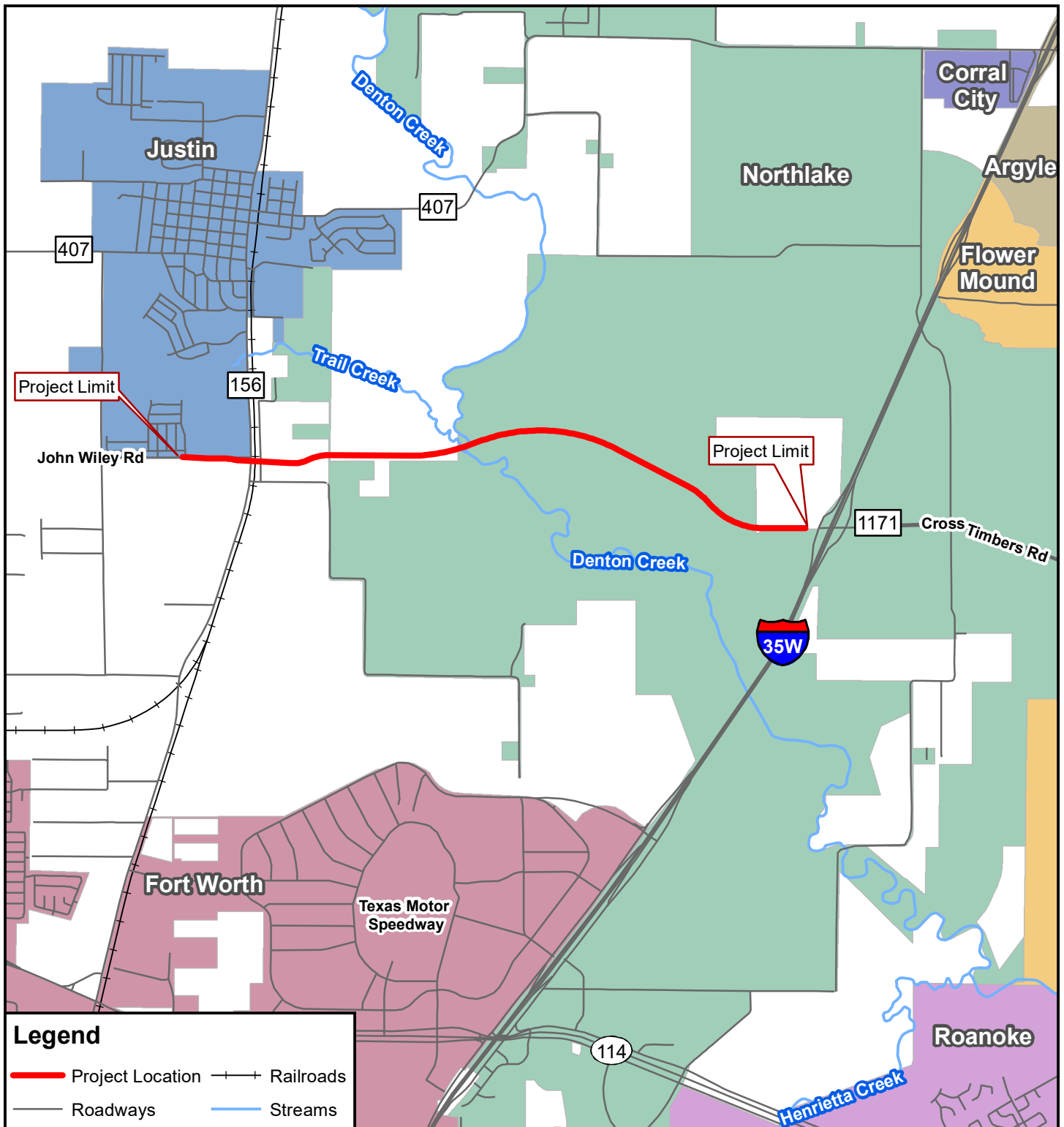

Project Location Map

Farm-to-Market (FM) 1171

From Interstate Highway 35W
(IH 35W)

To West of FM 156

Denton County, Texas

CSJ: 1311-01-055



Existing Roadway



■ Existing FM 1171:

- New location.
- Extending the existing FM 1171 roadway.
- Surrounding area consists of undeveloped lands, scattered single family residences, commercial development, and oil/ gas well pad sites.
- Majority of the project area consists of pasture, agricultural fields, disturbed and undisturbed oak-juniper woodlands, and large areas of hardwood riparian zones.
- Portions of the project would be located within the 100-year flood plain and floodway.



Proposed Roadway

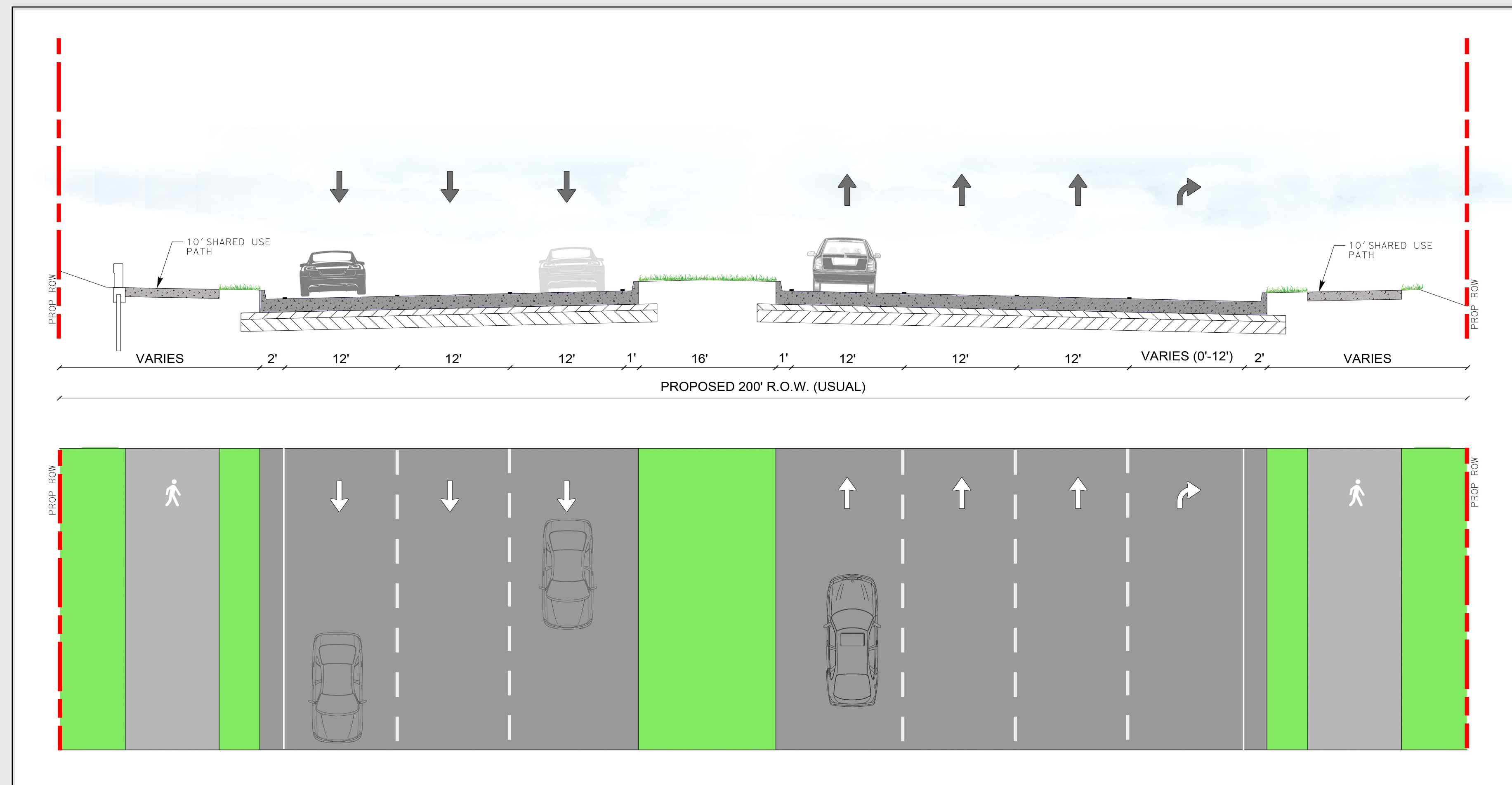

■ Project improvements would include:

- 12-ft wide turn lanes would be constructed at various locations.
- Urbanized Roadway Section:
 - Three 12-ft lanes in each direction with a 18-ft wide median and curbs, and 2-ft curb offsets.
 - 10-ft wide shared use path with American Disabilities Act curb ramps in both directions.
 - Urban roadway right-of-way (ROW) width is 200-ft (usual).
 - Design speed is 40 mph.



Proposed Roadway Cont.

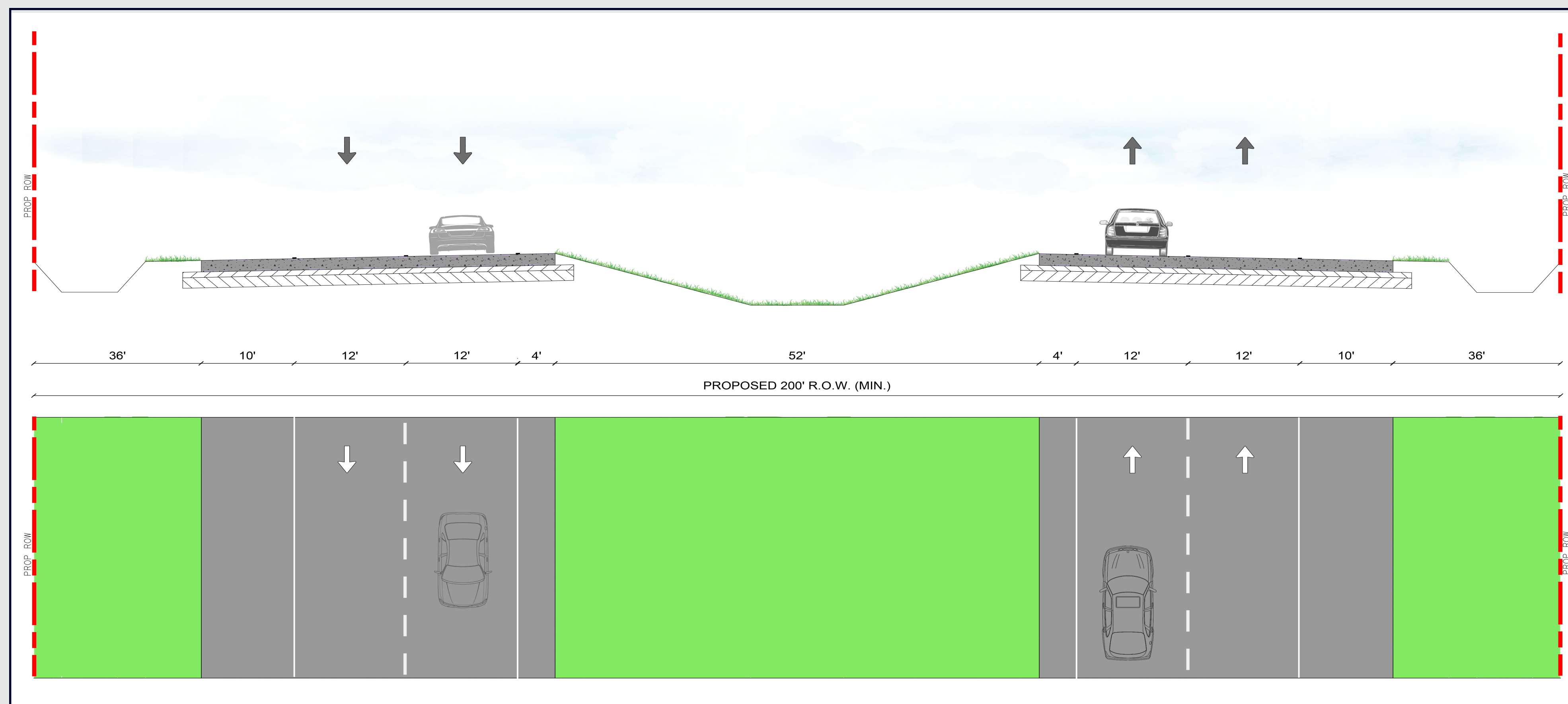

■ Project improvements would include:

— Rural Roadway Section:

- Two 12-ft lanes (ultimate 6-lanes) in each direction and a 60-ft wide depressed median, 4-ft inside shoulders, and 10-ft outside shoulders.
- Rural roadway ROW width is 200-ft (usual).
- Design speed is 70 mph.



Proposed Roadway Cont.

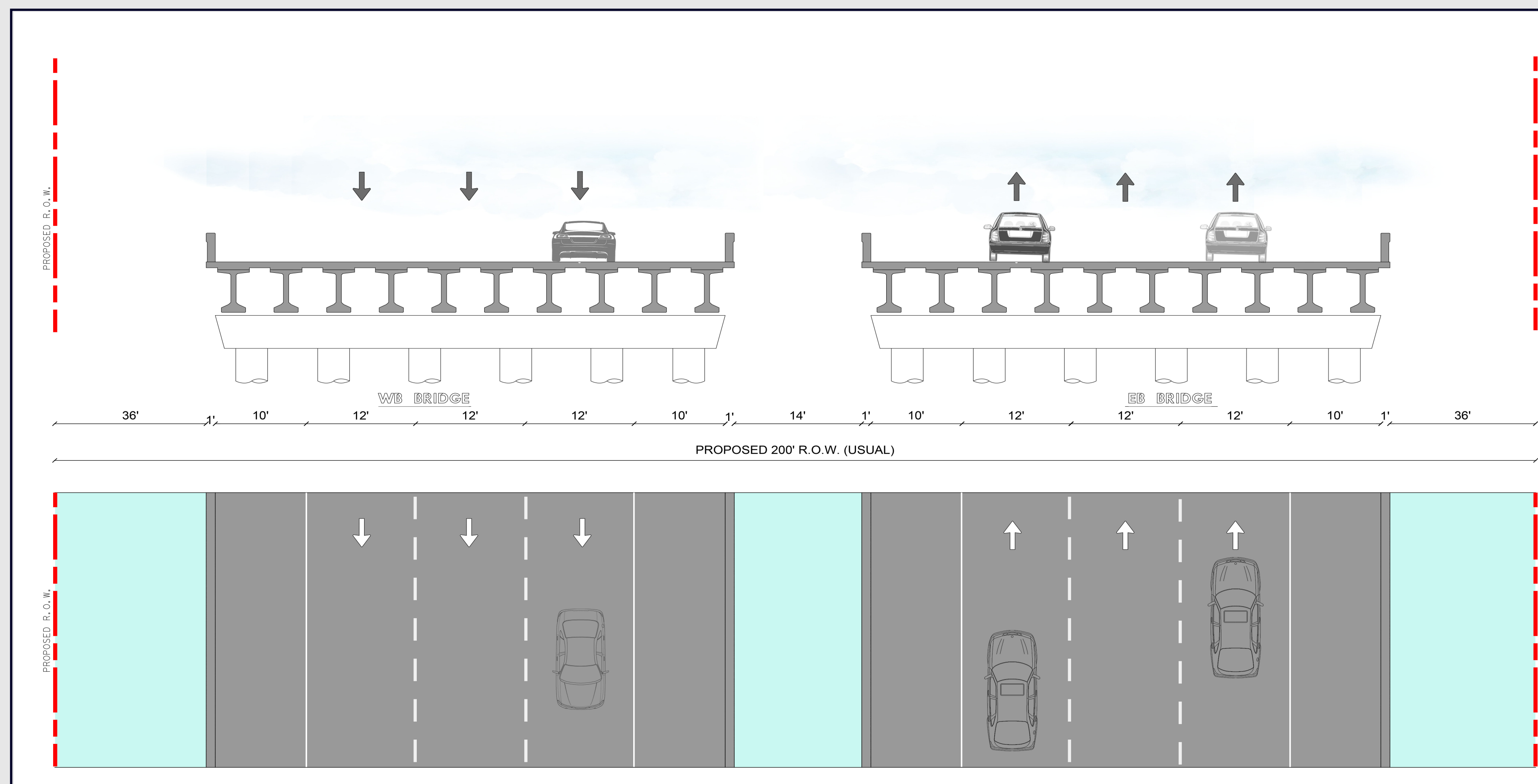

■ Project improvements would include:

— Construction of two new bridges:

- Proposed bridge section spanning FM 156, B.N.S.F. Railroad, the GE Test Track Railroad, and Justin Cemetery Road.
 - Length of approximately 535-ft.
 - ROW width varies from 250-ft to 300-ft (usual).
- Proposed bridge section spanning Denton Creek.
 - Length of approximately 2,940-ft.
 - ROW width is 200-ft.
 - Constructed in phases interim and ultimate.



Project Timeline

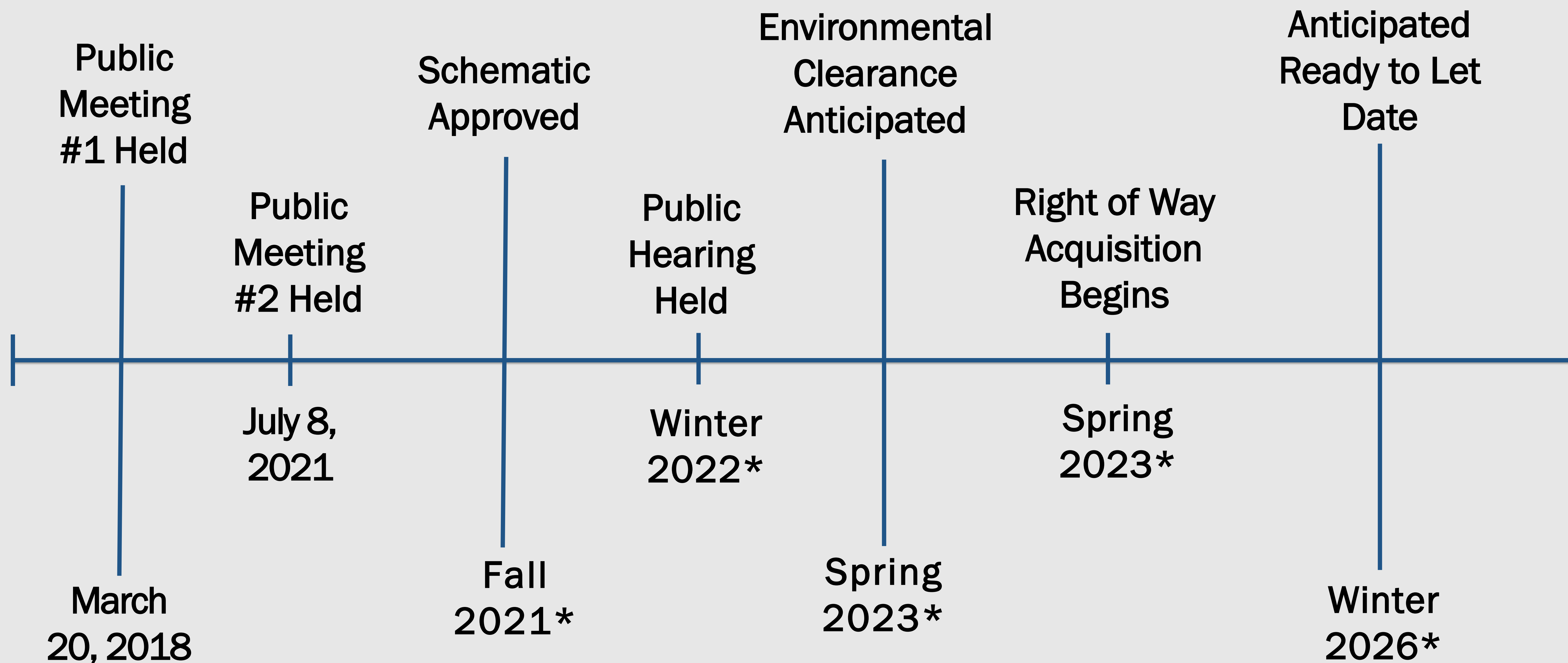

***Dates Subject to Change**



We Request Your Feedback

Please submit your comments regarding the design modifications presented in this virtual Public Meeting by using any of the four methods below by **July 23, 2021**.



Comment Online

Click the provided link
on the website



Email Us

Nazrul.Chowdhury@txdot.gov



Mail-in Comments

TxDOT Dallas District Office
Attn: Nazrul Chowdhury, P.E.
4777 E. Highway 80
Mesquite, TX 75150



Leave a Voicemail

(833) 933-0441

For general questions about the presentation or the project, please
contact the TxDOT Project Manager, Nazrul Chowdhury, P.E. at
Nazrul.Chowdhury@txdot.gov.



Thank you for your interest in the FM 1171 Project

