

DALLAS DISTRICT
 MOHAMED K. BUR, P.E., DISTRICT ENGINEER
 DESIGN SCHEMATIC
LOOP 9
 DALLAS & ELLIS COUNTIES
 CSJ # 2964-10-006: LOOP 9 FROM US67 TO IH35E
 Project Length = 9.4 Miles

DESIGN SPEEDS
 DESIGN SPEEDS AND FUNCTIONAL CLASSIFICATIONS:
 MAINLINES (RURAL FREEWAY) 70 MPH
 RAMP AND TRANSITION (RURAL FREEWAY) 60 MPH
 DIRECT CONNECTOR (RURAL FREEWAY) 45 MPH
 FRONTAGE ROADS (URBAN COLLECTOR) 35 MPH
 CROSS STREETS 40 MPH
 U-TURNS (URBAN COLLECTOR) 25 MPH

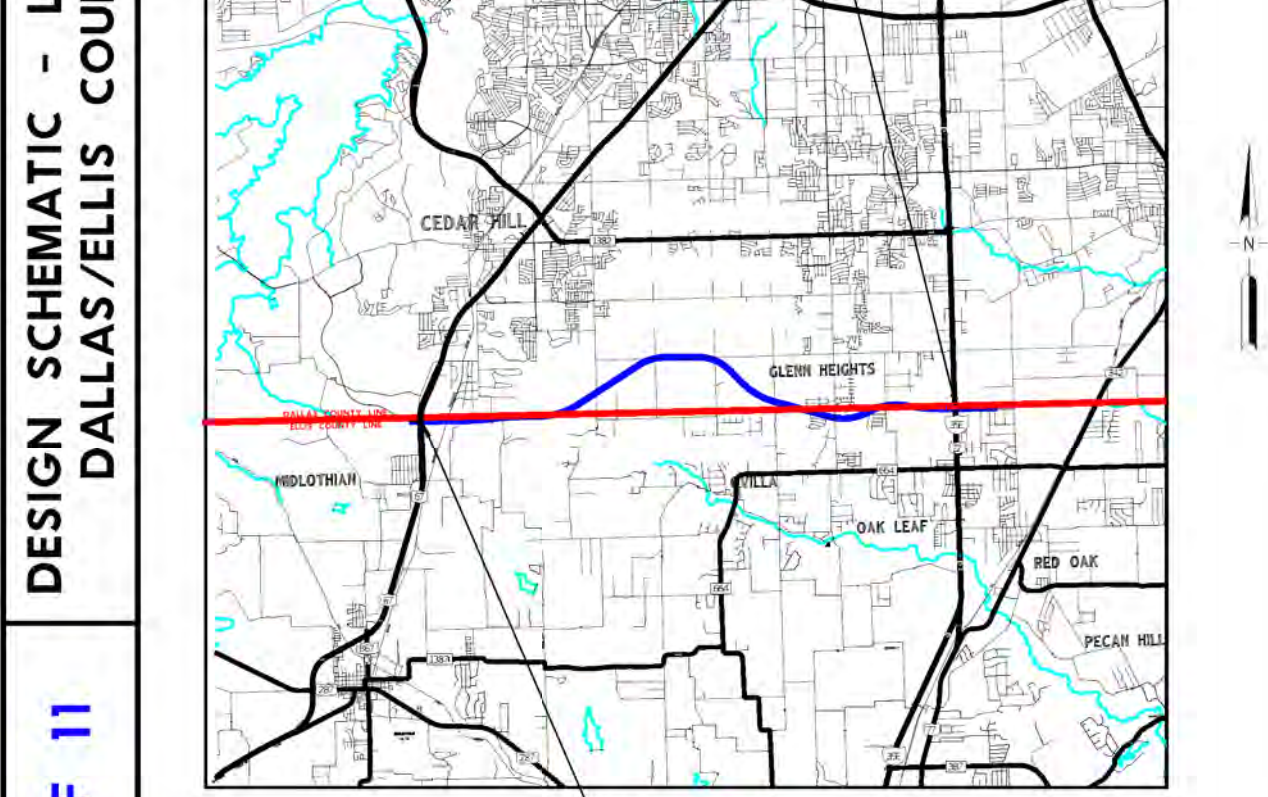

60% DRAFT
 PRELIMINARY, SUBJECT TO CHANGE WITHOUT NOTICE

PRELIMINARY
 SUBJECT TO CHANGE BASED ON FURTHER DEVELOPMENTS RESULTING FROM PUBLIC INPUT AND TECHNICAL REVIEW

SCHEMATIC PREPARED BY:
 BGE, INC.
 REGISTRATION NUMBER F-1046
 FOR INTERIM REVIEW ONLY, NOT FOR PERMITTING, BIDDING OR CONSTRUCTION.

Prepared by or under the direct supervision of:
 HOSEIN M. HOSEINI, P.E., 118866
 COLTON A. GILL, P.E., 138563
 NAME DATE P.E. NUMBER

BGE, Inc.
 2505 Dallas Parkway, Suite 101, Frisco, TX 75034
 Tel: 972-464-4800 • www.bgeinc.com
 TBPE Registration No. F-1046

© 2022, by Texas Department of Transportation, all rights reserved.

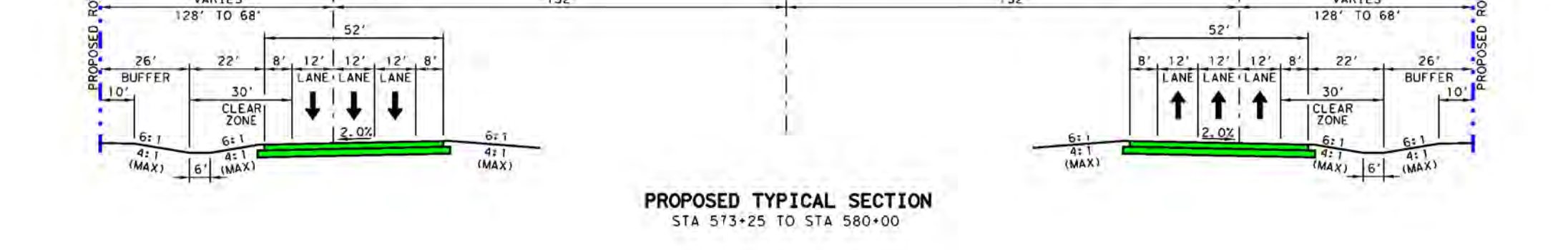
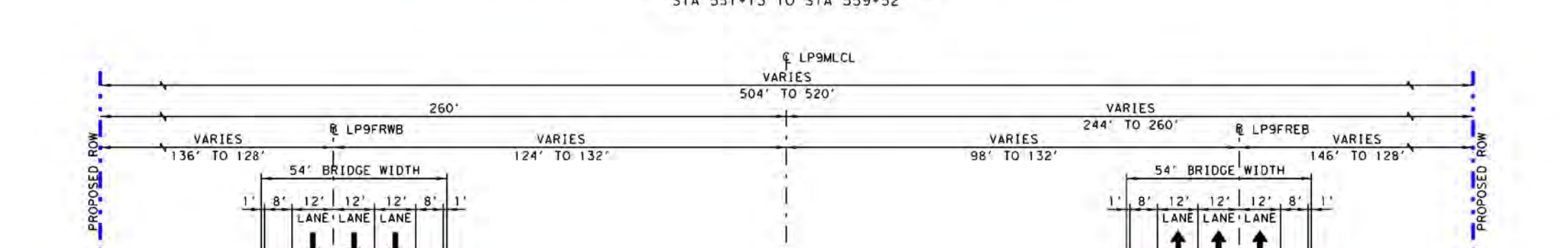
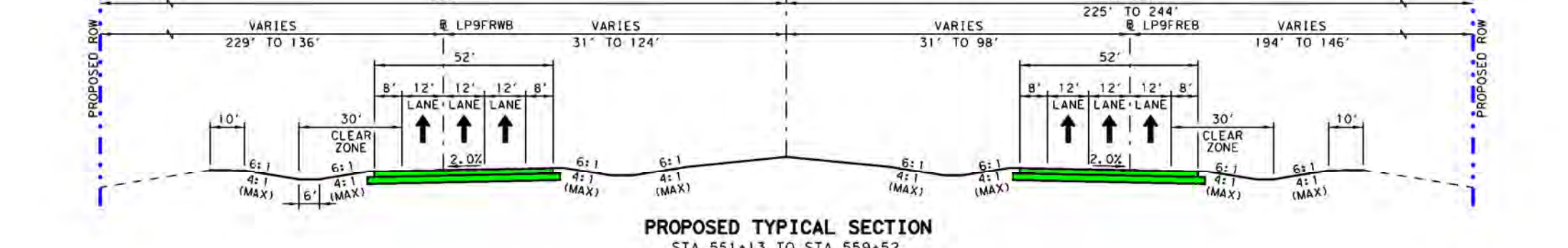
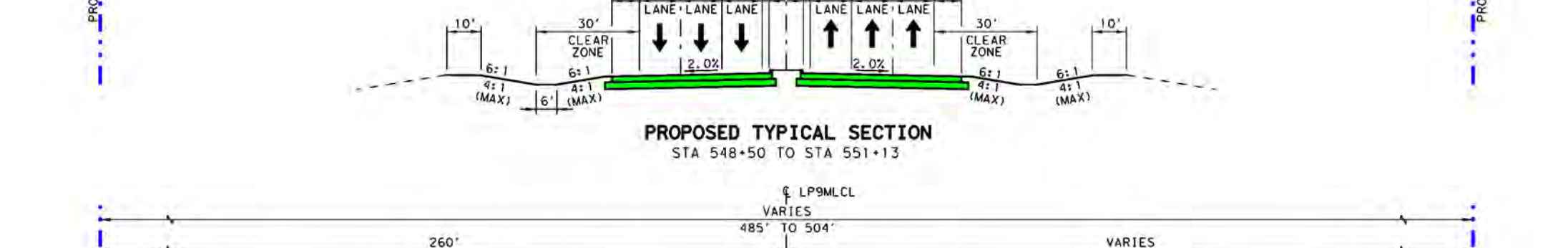
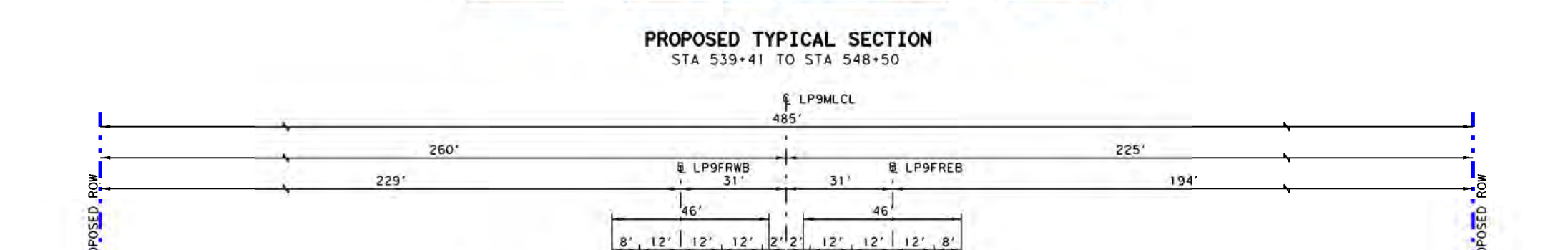
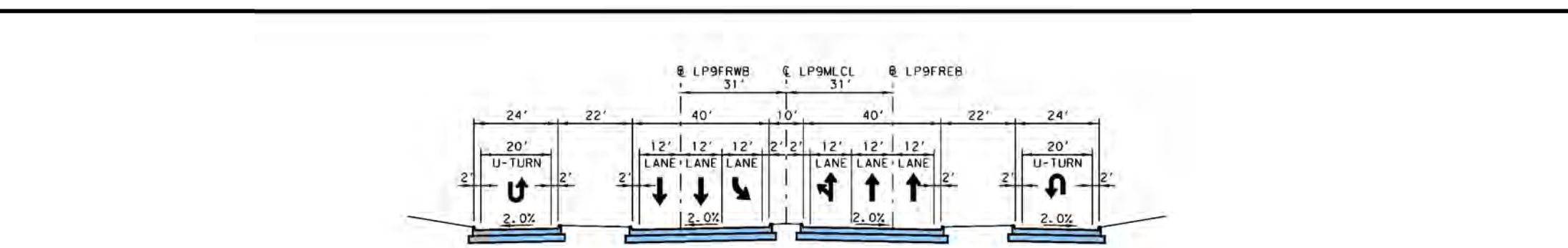

PARCEL ID	OWNER
1	A & M COMM HOLDINGS LP
2	WINDMILL SYSTEM LTD PARTNERSHIP
3	JUSTICE HIGH POINT BY INC
4	JUSTICE HIGH POINT BY INC
5	JUSTICE HIGH POINT BY INC
6	JUSTICE HIGH POINT BY INC
7	JUSTICE HIGH POINT BY INC
8	JUSTICE HIGH POINT BY INC
9	JUSTICE HIGH POINT BY INC
10	JUSTICE HIGH POINT BY INC
11	JUSTICE HIGH POINT BY INC
12	JUSTICE HIGH POINT BY INC
13	JUSTICE HIGH POINT BY INC
14	JUSTICE HIGH POINT BY INC
15	JUSTICE HIGH POINT BY INC
16	JUSTICE HIGH POINT BY INC
17	JUSTICE HIGH POINT BY INC
18	JUSTICE HIGH POINT BY INC
19	JUSTICE HIGH POINT BY INC
20	JUSTICE HIGH POINT BY INC
21	JUSTICE HIGH POINT BY INC
22	JUSTICE HIGH POINT BY INC
23	JUSTICE HIGH POINT BY INC
24	JUSTICE HIGH POINT BY INC
25	JUSTICE HIGH POINT BY INC
26	JUSTICE HIGH POINT BY INC
27	JUSTICE HIGH POINT BY INC
28	JUSTICE HIGH POINT BY INC
29	JUSTICE HIGH POINT BY INC
30	JUSTICE HIGH POINT BY INC
31	JUSTICE HIGH POINT BY INC
32	JUSTICE HIGH POINT BY INC
33	JUSTICE HIGH POINT BY INC
34	JUSTICE HIGH POINT BY INC
35	JUSTICE HIGH POINT BY INC
36	JUSTICE HIGH POINT BY INC
37	JUSTICE HIGH POINT BY INC
38	JUSTICE HIGH POINT BY INC
39	JUSTICE HIGH POINT BY INC
40	JUSTICE HIGH POINT BY INC
41	JUSTICE HIGH POINT BY INC
42	JUSTICE HIGH POINT BY INC
43	JUSTICE HIGH POINT BY INC
44	JUSTICE HIGH POINT BY INC
45	JUSTICE HIGH POINT BY INC
46	JUSTICE HIGH POINT BY INC
47	JUSTICE HIGH POINT BY INC
48	JUSTICE HIGH POINT BY INC
49	JUSTICE HIGH POINT BY INC
50	JUSTICE HIGH POINT BY INC
51	JUSTICE HIGH POINT BY INC
52	JUSTICE HIGH POINT BY INC
53	JUSTICE HIGH POINT BY INC
54	JUSTICE HIGH POINT BY INC
55	JUSTICE HIGH POINT BY INC
56	JUSTICE HIGH POINT BY INC
57	JUSTICE HIGH POINT BY INC
58	JUSTICE HIGH POINT BY INC
59	JUSTICE HIGH POINT BY INC
60	JUSTICE HIGH POINT BY INC
61	JUSTICE HIGH POINT BY INC
62	JUSTICE HIGH POINT BY INC
63	JUSTICE HIGH POINT BY INC
64	JUSTICE HIGH POINT BY INC
65	JUSTICE HIGH POINT BY INC
66	JUSTICE HIGH POINT BY INC
67	JUSTICE HIGH POINT BY INC
68	JUSTICE HIGH POINT BY INC
69	JUSTICE HIGH POINT BY INC
70	JUSTICE HIGH POINT BY INC
71	JUSTICE HIGH POINT BY INC
72	JUSTICE HIGH POINT BY INC
73	JUSTICE HIGH POINT BY INC
74	JUSTICE HIGH POINT BY INC
75	JUSTICE HIGH POINT BY INC
76	JUSTICE HIGH POINT BY INC
77	JUSTICE HIGH POINT BY INC
78	JUSTICE HIGH POINT BY INC
79	JUSTICE HIGH POINT BY INC
80	JUSTICE HIGH POINT BY INC
81	JUSTICE HIGH POINT BY INC
82	JUSTICE HIGH POINT BY INC
83	JUSTICE HIGH POINT BY INC
84	JUSTICE HIGH POINT BY INC
85	JUSTICE HIGH POINT BY INC
86	JUSTICE HIGH POINT BY INC
87	JUSTICE HIGH POINT BY INC
88	JUSTICE HIGH POINT BY INC
89	JUSTICE HIGH POINT BY INC
90	JUSTICE HIGH POINT BY INC
91	JUSTICE HIGH POINT BY INC
92	JUSTICE HIGH POINT BY INC
93	JUSTICE HIGH POINT BY INC
94	JUSTICE HIGH POINT BY INC
95	JUSTICE HIGH POINT BY INC
96	JUSTICE HIGH POINT BY INC
97	JUSTICE HIGH POINT BY INC
98	JUSTICE HIGH POINT BY INC
99	JUSTICE HIGH POINT BY INC
100	JUSTICE HIGH POINT BY INC

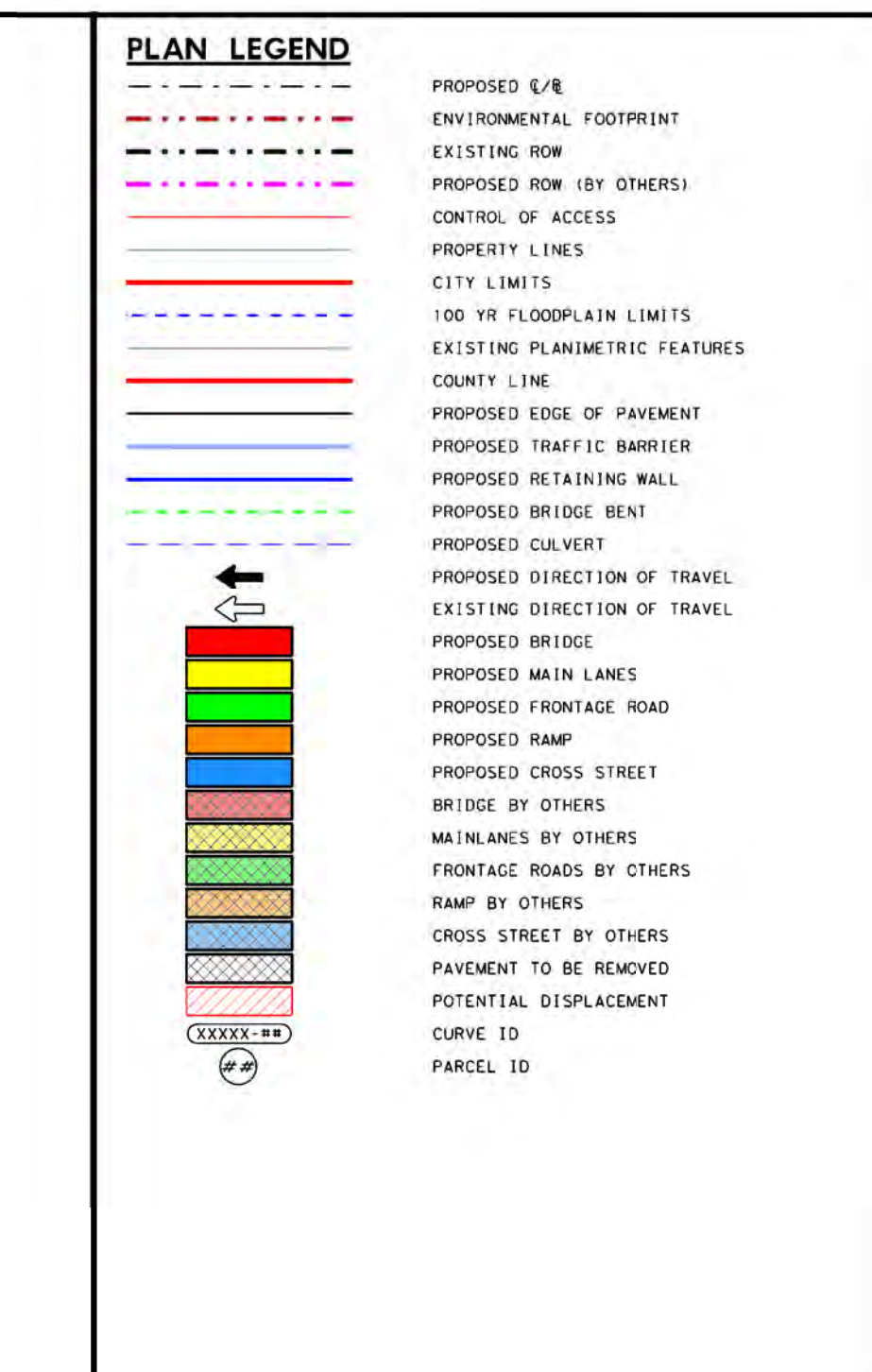

- GENERAL NOTES:**
- EXISTING FEATURES WERE NOT FIELD SURVEYED. SCHEMATICS ARE BASED ON AERIAL SURVEYS DATED DECEMBER 2013 AND RECORD PLANS.
 - FINAL LOCATION OF MEDIAN OPENINGS WILL BE DETERMINED IN THE PS&E DEVELOPMENT PHASE IN COORDINATION WITH THE LOCAL GOVERNMENTS.
 - SUPERELEVATION AXIS OF ROTATION IS ABOUT THE POL.
 - DIMENSIONS ARE TO THE EDGE OF PAVEMENT OR MINIMAL FACE OF CURB, RAIL, BARRIER, OR WALL UNLESS NOTED OTHERWISE. REFER TO TYPICAL SECTIONS FOR BARRIER TOP AND LIMIT.
 - APPROXIMATE 100 YEAR FLOODPLAIN LIMITS ARE BASED UPON FEMA XXXX AND XXXX.
 - OWNERSHIP INFORMATION SHOWN ON SCHEMATIC OBTAINED FROM DALLAS, XXXX, COUNTY APPRAISAL DISTRICTS. LATEST DATA AVAILABLE AS OF XXXX XXXX.
 - EXISTING CULVERT LOCATIONS, SIZE, AND ELEVATIONS OBTAINED FROM RECORD DOCUMENTS AND ARE SHOWN FOR INFORMATIONAL PURPOSES ONLY.
 - ADA RAMP AND SIDEWALKS ARE DIAGNOSTIC ONLY AND WILL BE DESIGNED DURING PS&E. SIDEWALKS ARE SHOWN ON TYPICAL SECTIONS.
 - EXISTING DRIVEWAYS WILL REMAIN UNLESS IT IS DETERMINED IN COORDINATION WITH THE LOCAL GOVERNMENT THAT THE DRIVEWAY IS A SAFETY ISSUE AND/OR IS LOCATED WITHIN ACCESS DENIAL LIMITS.
 - BUILDINGS ARE SHOWN AS POTENTIAL DISPLACEMENT IF THE PROPOSED ROW PHYSICALLY INTERSECTS THE EXISTING BUILDING STRUCTURE.
 - CURBS ARE TYPE II (A) UNLESS NOTED OTHERWISE.
 - CONVENTIONAL ROADWAY SIGNAGE (SMALL SIGNS) ARE NOT SHOWN AND WILL BE DEVELOPED DURING THE PS&E PHASE OF THE PROJECT.
 - WHERE CONTROL OF ACCESS IS NOT SHOWN AT THE RAMP LOCATIONS, CONTROL OF ACCESS WILL BE REVISED AND CANCELED AT THE DISCRETION OF THE AREA OFFICE THROUGH THE DRIVEWAY PERMIT PROCESS.
 - EXISTING PAVEMENT/ROADES LOCATED WITHIN LIMITS OF PROPOSED RECONSTRUCTION WILL BE REMOVED UNLESS NOTED OTHERWISE.
 - ALL CROSS STREETS CORNER RADII ARE 50 FT MINIMUM UNLESS NOTED OTHERWISE.
 - ALL DRIVEWAYS CORNER RADII ARE 25 FT MINIMUM UNLESS NOTED OTHERWISE.
 - ALL MAINLINE MEDIUM CONCRETE TRAFFIC BARRIERS SHALL BE SINGLE SLOPE CONCRETE BARRIER (SSCB) UNLESS NOTED OTHERWISE.

ROLL INDEX

ROLL 1:	LOOP 9 MAINLANES (ALTERNATIVE 1) STA 575+00 TO STA 625+00
ROLL 2:	LOOP 9 MAINLANES (ALTERNATIVE 1) STA 625+00 TO STA 675+00
ROLL 3:	LOOP 9 MAINLANES (ALTERNATIVE 1) STA 675+00 TO STA 725+00
ROLL 4:	LOOP 9 MAINLANES (ALTERNATIVE 1) STA 725+00 TO STA 775+00
ROLL 5:	LOOP 9 MAINLANES (ALTERNATIVE 1) STA 775+00 TO STA 825+00
ROLL 6:	LOOP 9 MAINLANES (ALTERNATIVE 1) STA 825+00 TO STA 875+00
ROLL 7:	LOOP 9 MAINLANES (ALTERNATIVE 1) STA 875+00 TO STA 925+00
ROLL 8:	LOOP 9 MAINLANES (ALTERNATIVE 1) STA 925+00 TO STA 975+00
ROLL 9:	LOOP 9 MAINLANES (ALTERNATIVE 1) STA 975+00 TO STA 1025+00
ROLL 10:	LOOP 9 MAINLANES (ALTERNATIVE 1) STA 1025+00 TO END PROJECT

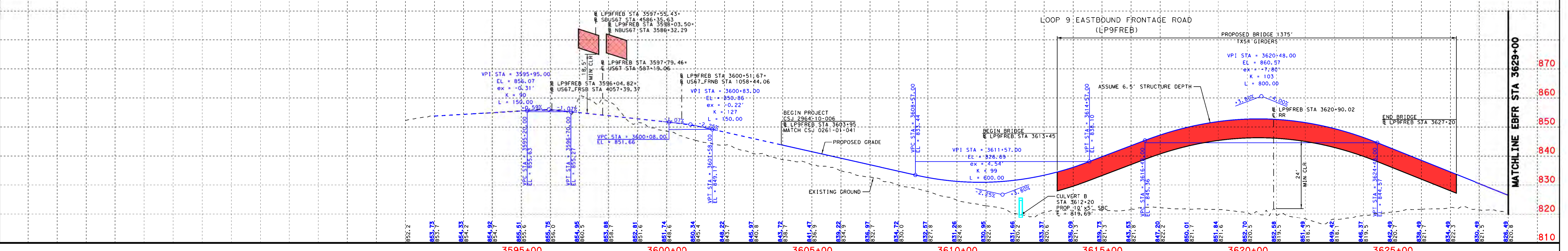
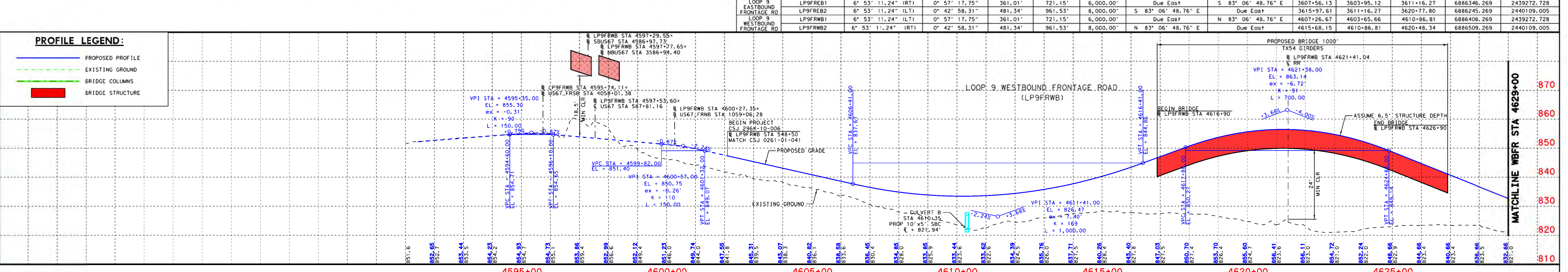
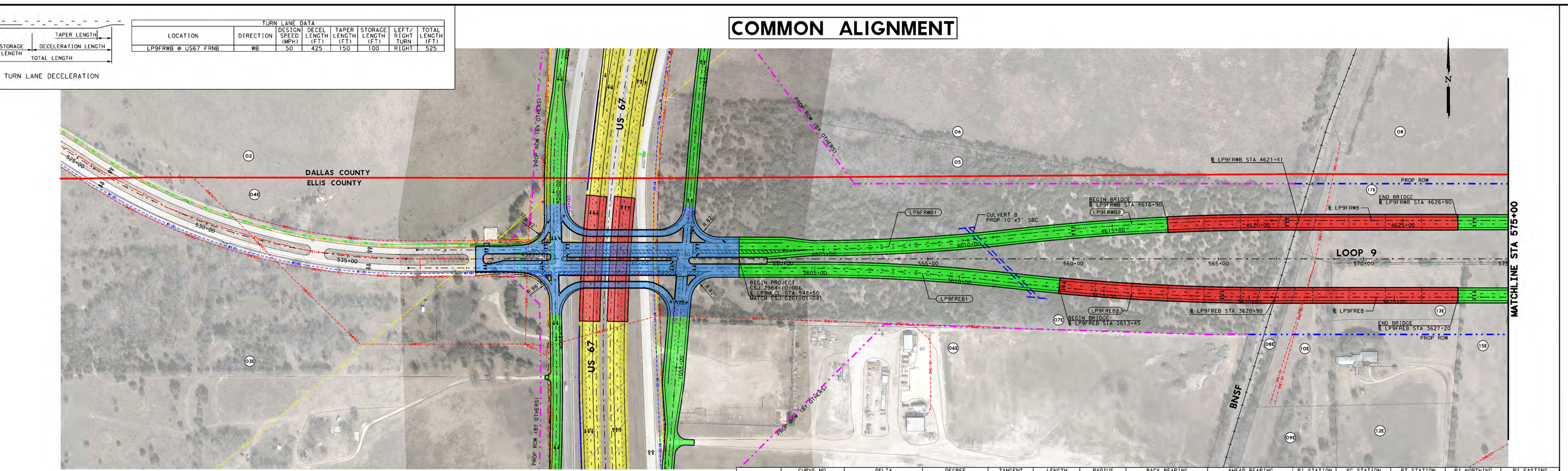

DALLAS DISTRICT
 MOHAMED K. BUR, P.E., DISTRICT ENGINEER
 DESIGN SCHEMATIC
LOOP 9
 DALLAS & ELLIS COUNTIES
 CSJ # 2964-10-006: LOOP 9 FROM US67 TO IH35E
 Project Length = 9.4 Miles

DESIGN SPEEDS
 DESIGN SPEEDS AND FUNCTIONAL CLASSIFICATIONS:
 MAINLINES (RURAL FREEWAY) 70 MPH
 RAMP AND TRANSITION (RURAL FREEWAY) 60 MPH
 DIRECT CONNECTOR (RURAL FREEWAY) 45 MPH
 FRONTAGE ROADS (URBAN COLLECTOR) 35 MPH
 CROSS STREETS 40 MPH
 U-TURNS (URBAN COLLECTOR) 25 MPH

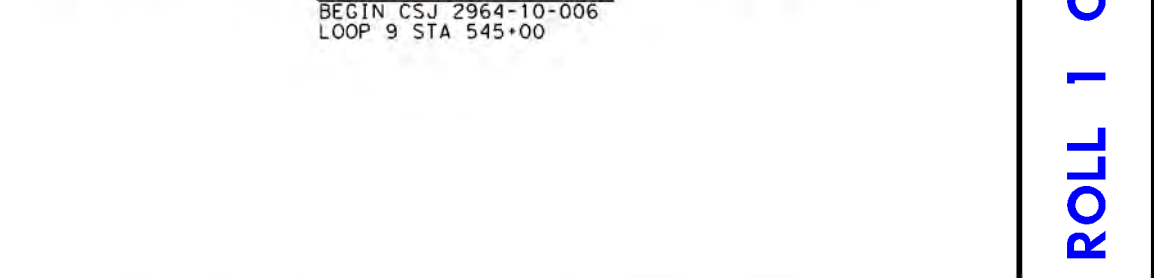
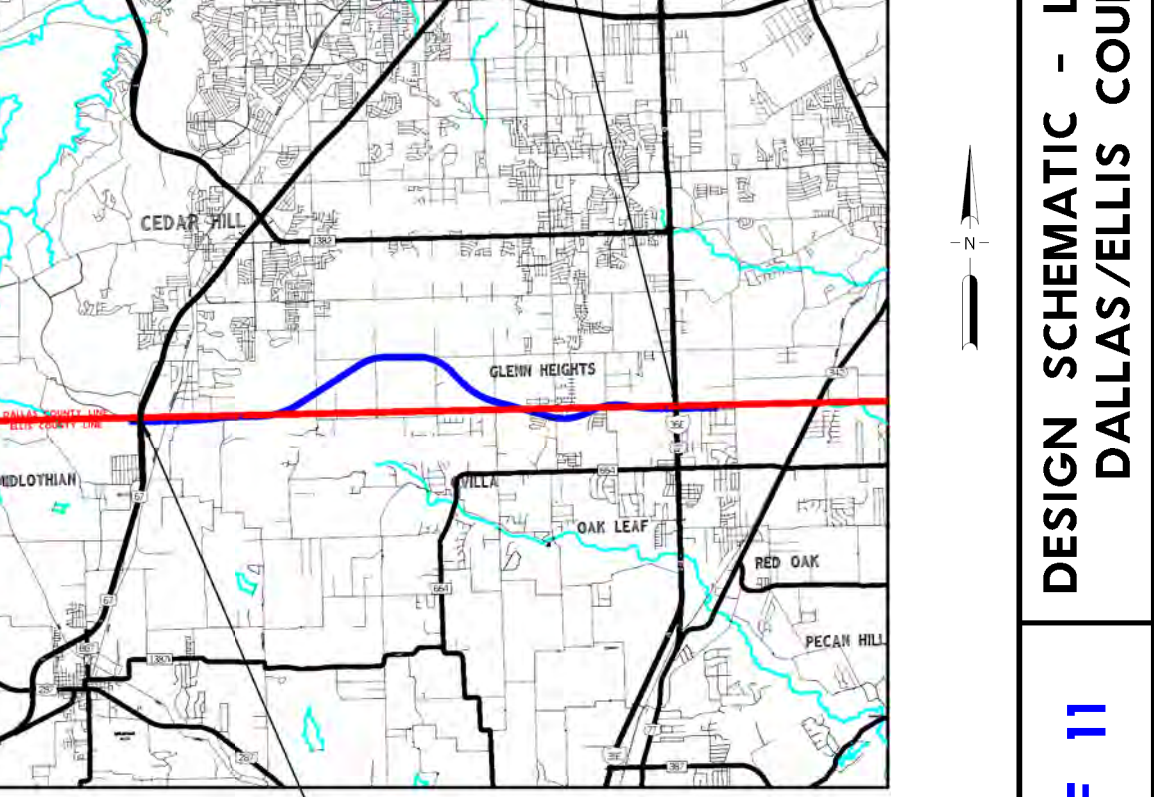
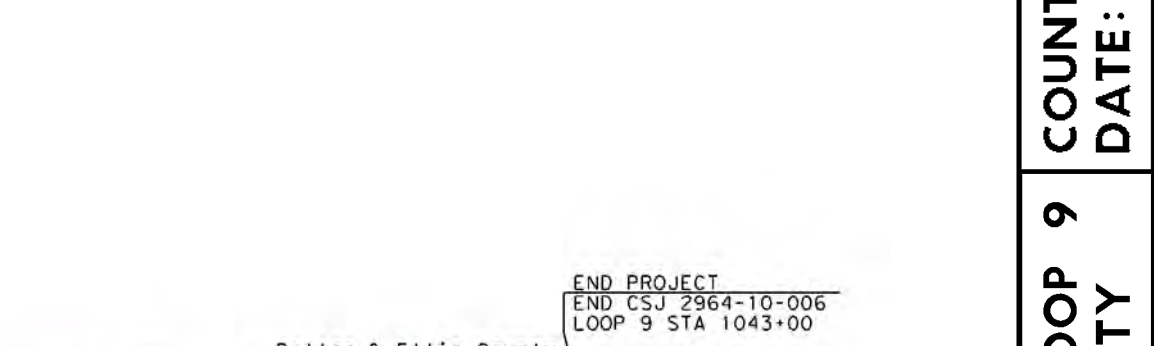

60% DRAFT
 PRELIMINARY, SUBJECT TO CHANGE WITHOUT NOTICE

PRELIMINARY
 SUBJECT TO CHANGE BASED ON FURTHER DEVELOPMENTS RESULTING FROM PUBLIC INPUT AND TECHNICAL REVIEW

SCHEMATIC PREPARED BY:
 BGE, INC.
 REGISTRATION NUMBER F-1046
 FOR INTERIM REVIEW ONLY, NOT FOR PERMITTING, BIDDING OR CONSTRUCTION.

Prepared by or under the direct supervision of:
 HOSEIN M. HOSEINI, P.E., 118866
 COLTON A. GILL, P.E., 138563
 NAME DATE P.E. NUMBER

BGE, Inc.
 2505 Dallas Parkway, Suite 101, Frisco, TX 75034
 Tel: 972-464-4800 • www.bgeinc.com
 TBPE Registration No. F-1046

© 2022, by Texas Department of Transportation, all rights reserved.

DESIGN SCHEMATIC - LOOP 9 DALLAS/ELLIS COUNTY DATE: FEBRUARY 2022

DESIGN SCHEMATIC - LOOP 9 DALLAS/ELLIS COUNTY DATE: FEBRUARY 2022

DALLAS DISTRICT
 MOHAMED K. BUR, P.E., DISTRICT ENGINEER
 DESIGN SCHEMATIC
LOOP 9
 DALLAS & ELLIS COUNTIES
 CSJ # 2964-10-006: LOOP 9 FROM US67 TO IH35E
 Project Length = 9.4 Miles

DESIGN SPEEDS
 DESIGN SPEEDS AND FUNCTIONAL CLASSIFICATIONS:
 MAINLINES (RURAL FREEWAY) 70 MPH
 RAMP AND TRANSITION (RURAL FREEWAY) 60 MPH
 DIRECT CONNECTOR (RURAL FREEWAY) 45 MPH
 FRONTAGE ROADS (URBAN COLLECTOR) 35 MPH
 CROSS STREETS 40 MPH
 U-TURNS (URBAN COLLECTOR) 25 MPH

ALTERNATIVE 1

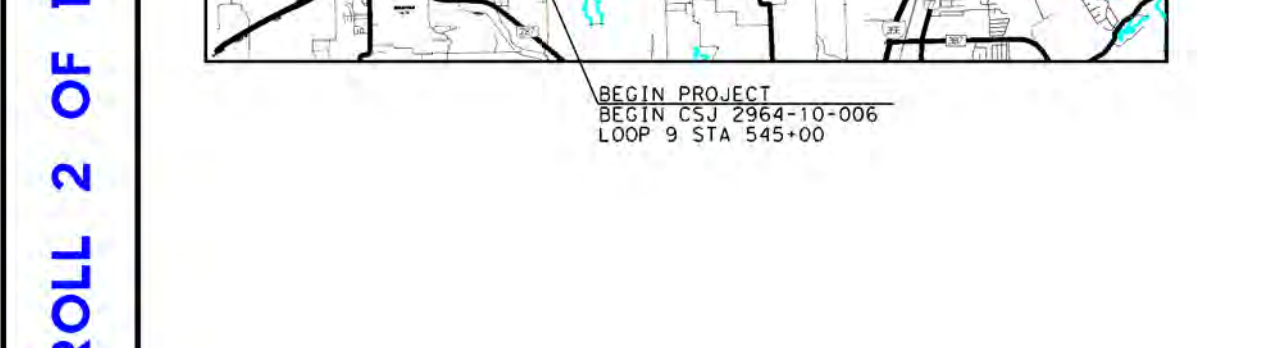
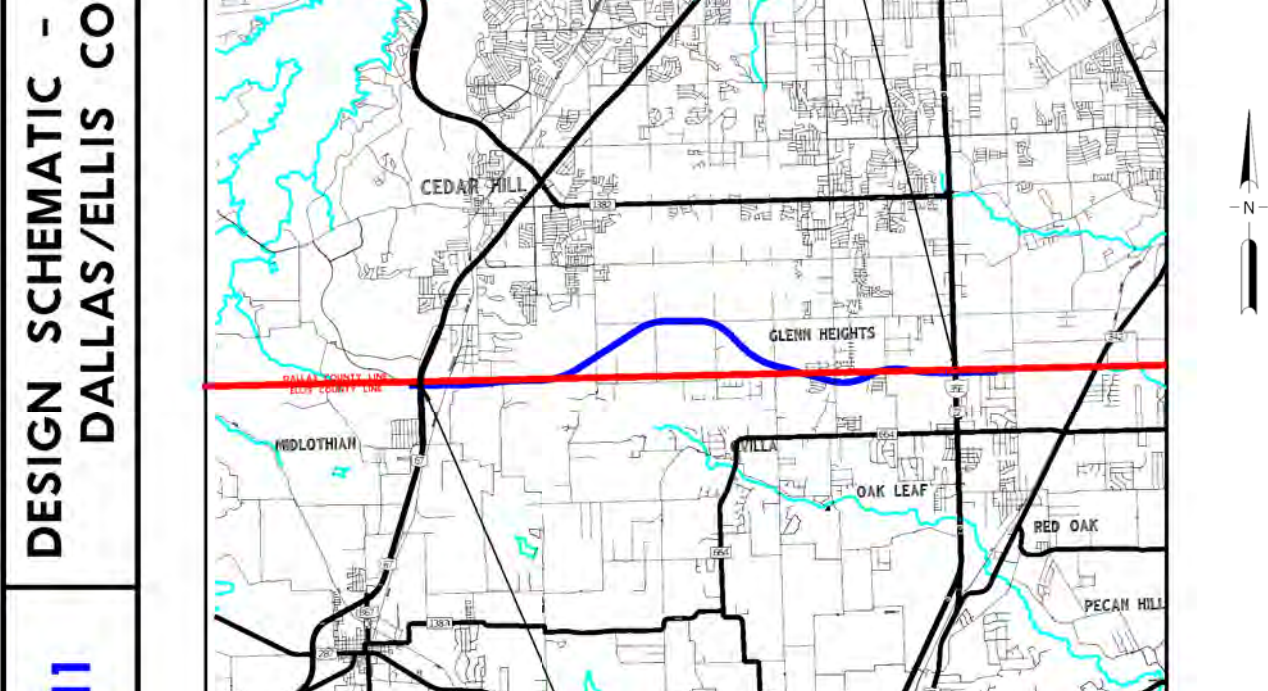

60% DRAFT
 PRELIMINARY, SUBJECT TO CHANGE WITHOUT NOTICE

PRELIMINARY
 SUBJECT TO CHANGE BASED ON FURTHER DEVELOPMENTS RESULTING FROM PUBLIC INPUT AND TECHNICAL REVIEW

SCHMATIC PREPARED BY:
 BGE, INC.
 REGISTRATION NUMBER F-1046
 FOR INTERIM REVIEW ONLY, NOT FOR PERMITTING, BIDDING OR CONSTRUCTION.

Prepared by or under the direct supervision of:
 COLTON A. GILL, P.E. 138563
 DATE: 2/3/2022

HORIZONTAL SCALE: 1" = 100'
 VERTICAL SCALE: 1" = 20'

ROLL 2 OF 11

BGE, Inc. 2595 Dallas Parkway, Suite 101, Frisco, TX 75034
 Tel: 972-464-4800 • www.bgeinc.com
 TBPE Registration No. F-1046

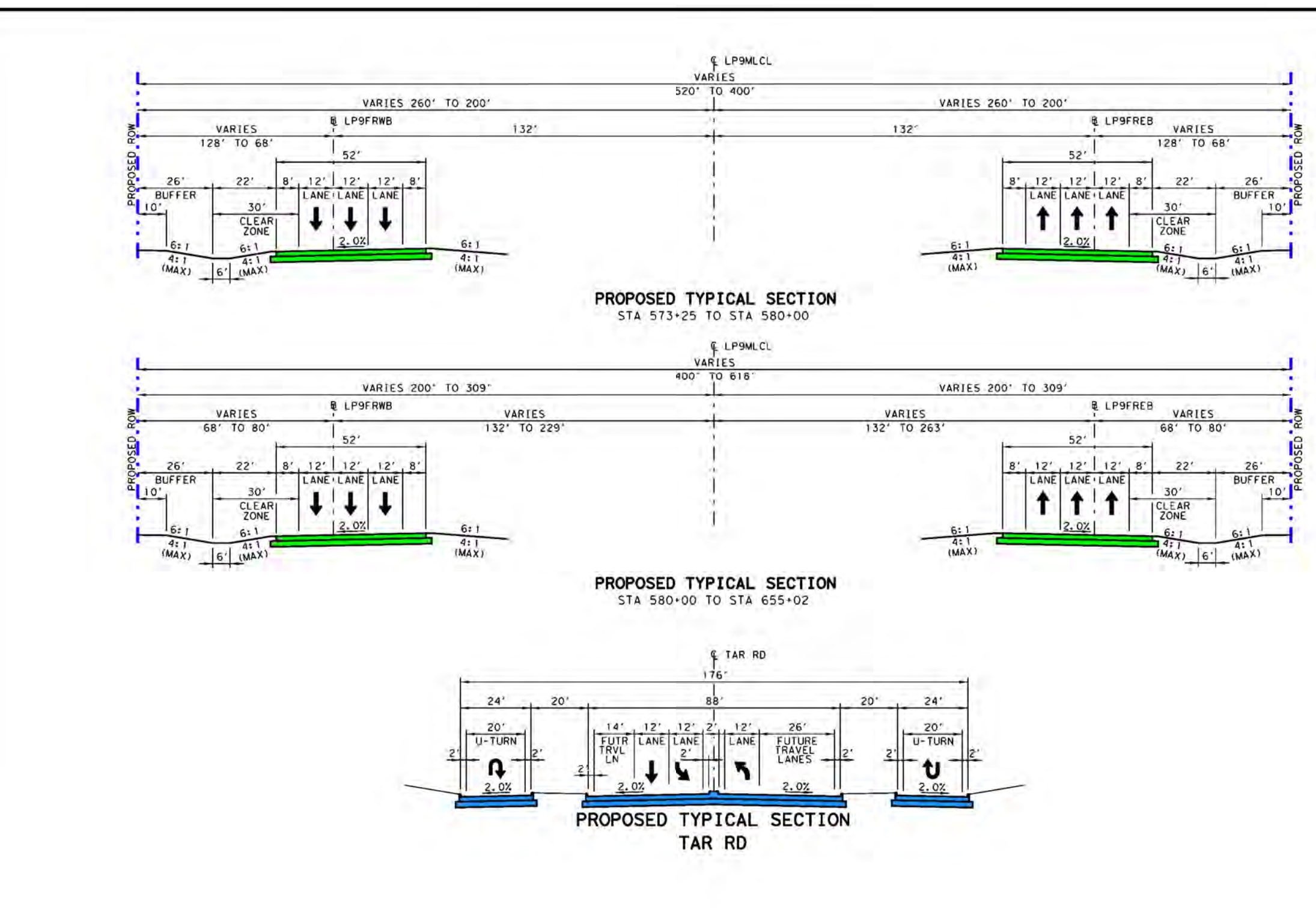

PARCEL	OWNER
10	SPILLY HIGH POINT BY II INC
11	KASTNER WILLIAM & MARGARET C
12	KASTNER WILLIAM
13	MAKING SOLUTIONS OF TEXAS, L.L.C. (MOLINA LIFE CS)
14	CLAREN RUSHER II
15	WALKER PARK & STREET SALES WALKER
16	SANTOS PIRO
17	SANTOS PIRO
18	WALKER PARK & STREET SALES WALKER
19	POTTER FOSTER JR & PATIA K
20	CAMPBELL MICHAEL D
21	SHAM ALI
22	COCHRAN WELDON S ANN
23	COCHRAN WELDON S ANN
24	COCHRAN WELDON S ANN
25	COCHRAN WELDON S ANN
26	COCHRAN WELDON S ANN
27	COCHRAN WELDON S ANN
28	COCHRAN WELDON S ANN
29	COCHRAN WELDON S ANN
30	COCHRAN WELDON S ANN
31	COCHRAN WELDON S ANN
32	COCHRAN WELDON S ANN
33	COCHRAN WELDON S ANN
34	COCHRAN WELDON S ANN
35	COCHRAN WELDON S ANN
36	COCHRAN WELDON S ANN
37	COCHRAN WELDON S ANN
38	COCHRAN WELDON S ANN
39	COCHRAN WELDON S ANN
40	COCHRAN WELDON S ANN
41	COCHRAN WELDON S ANN
42	COCHRAN WELDON S ANN
43	COCHRAN WELDON S ANN
44	COCHRAN WELDON S ANN
45	COCHRAN WELDON S ANN
46	COCHRAN WELDON S ANN
47	COCHRAN WELDON S ANN
48	COCHRAN WELDON S ANN
49	COCHRAN WELDON S ANN
50	COCHRAN WELDON S ANN

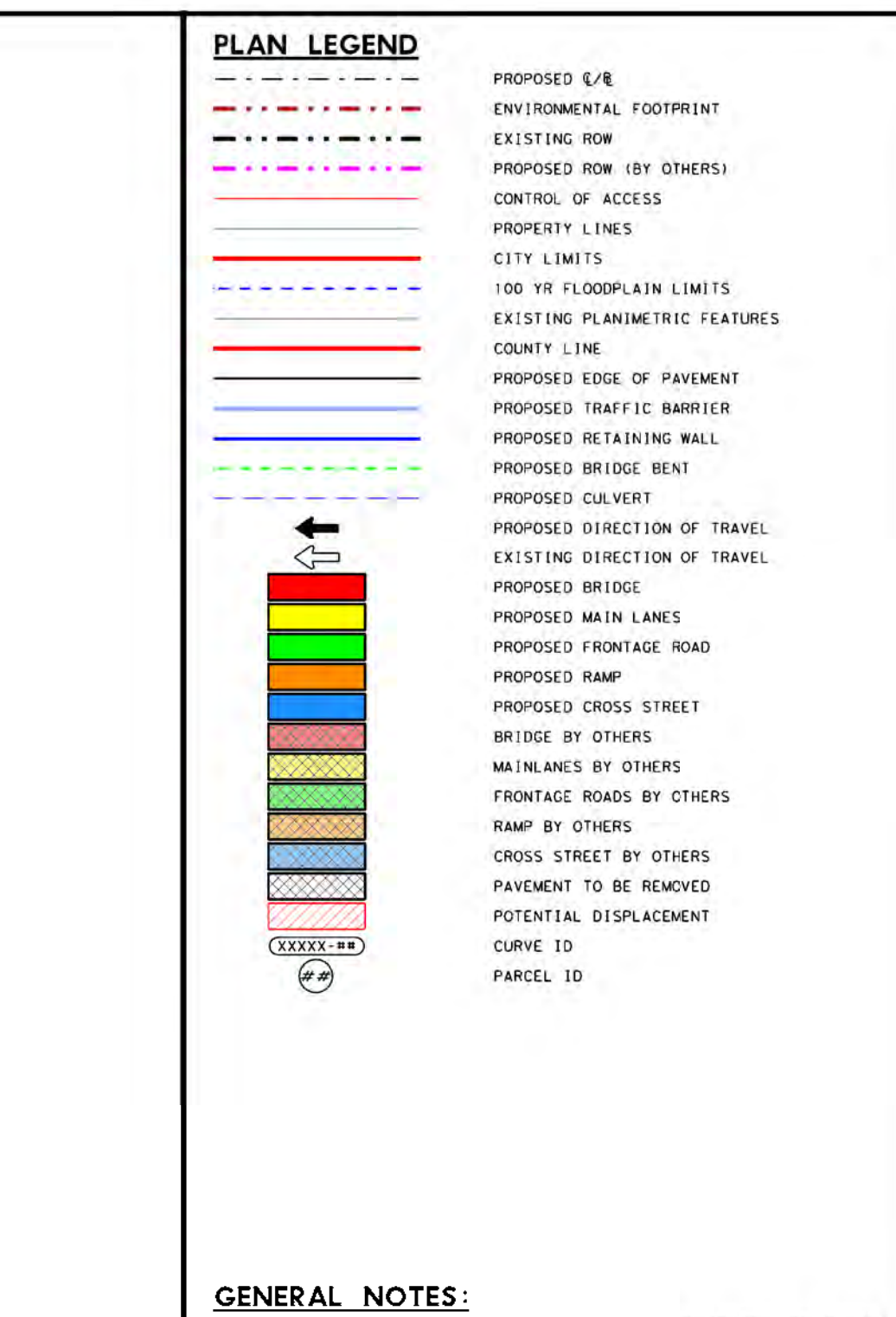

GENERAL NOTES:

- EXISTING FEATURES WERE NOT FIELD SURVEYED. SCHEMATICS ARE BASED ON AERIAL SURVEYS DATED DECEMBER 2013 AND RECORD PLANS.
- FINAL LOCATION OF MEDIAN OPENINGS WILL BE DETERMINED IN THE PS&E DEVELOPMENT PHASE IN COORDINATION WITH THE LOCAL GOVERNMENTS.
- SUPERELEVATION AXIS OF ROTATION IS ABOUT THE POL.
- DIMENSIONS ARE TO THE EDGE OF PAVEMENT OR MINIMAL FACE OF CURB, RAIL, BARRIER, OR WALL UNLESS NOTED OTHERWISE. REFER TO TYPICAL SECTIONS FOR BUFFER TYPES AND LIMITS.
- APPROXIMATE 100 YEAR FLOODPLAIN LIMITS ARE BASED UPON FEMA FLOOD INSURANCE RATE MAPS XXXX, XXXX, XXXX.
- OWNERSHIP INFORMATION SHOWN ON SCHEMATIC OBTAINED FROM DALLAS COUNTY APPRAISAL DISTRICTS. LATEST DATA AVAILABLE AS OF XXXX XXXX.
- EXISTING CULVERT LOCATIONS, SIZE, AND ELEVATIONS OBTAINED FROM RECORD DOCUMENTS AND ARE SHOWN FOR INFORMATIONAL PURPOSES ONLY.
- SEE RAMP AND SIGNALS ARE DIAGNOSTIC ONLY AND WILL BE DESIGNED DURING PS&E. SIDEWALKS ARE SHOWN ON TYPICAL SECTIONS.
- EXISTING DRIVEWAYS WILL REMAIN UNLESS IT IS DETERMINED IN COORDINATION WITH THE LOCAL GOVERNMENT THAT THE DRIVEWAY IS A SAFETY ISSUE AND/OR IS LOCATED WITHIN ACCESS DENIAL LIMITS.
- BUILDINGS ARE SHOWN AS POTENTIAL DISPLACEMENT IF THE PROPOSED ROW PHYSICALLY INTERSECTS THE EXISTING BUILDING STRUCTURE.
- CURBS ARE TYPE II (8") UNLESS NOTED OTHERWISE.
- CONVENTIONAL ROADWAY STORAGE (SMALL SIGNS) ARE NOT SHOWN AND WILL BE DEVELOPED DURING THE PS&E PHASE OF THE PROJECT.
- WHERE CONTROL OF ACCESS IS NOT SHOWN AT THE RAMP LOCATIONS, CONTROL OF ACCESS WILL BE REVISED AND CANCELED AT THE DISCRETION OF THE AREA OFFICE THROUGH THE DRIVEWAY PERMIT PROCESS.
- EXISTING PAVEMENT/PERIODES LOCATED WITHIN LIMITS OF PROPOSED RECONSTRUCTION WILL BE REMOVED UNLESS NOTED OTHERWISE.
- ALL CROSS STREETS CORNER RADII ARE 50 FT MINIMUM UNLESS NOTED OTHERWISE.
- ALL DRIVEWAYS CORNER RADII ARE 25 FT MINIMUM UNLESS NOTED OTHERWISE.
- ALL MAINLINE MEDIAN CONCRETE TRAFFIC BARRIERS SHALL BE SINGLE ROW CONCRETE BARRIER (55CB) UNLESS NOTED OTHERWISE.

ROLL INDEX

- LOOP 9 MAINLINES (ALTERNATIVE 1) STA 975+00 TO STA 575+00
- LOOP 9 MAINLINES (ALTERNATIVE 1) STA 975+00 TO STA 825+00
- LOOP 9 MAINLINES (ALTERNATIVE 1) STA 825+00 TO STA 675+00
- LOOP 9 MAINLINES (ALTERNATIVE 1) STA 675+00 TO STA 525+00
- LOOP 9 MAINLINES (ALTERNATIVE 1) STA 525+00 TO STA 375+00
- LOOP 9 MAINLINES (ALTERNATIVE 1) STA 375+00 TO STA 225+00
- LOOP 9 MAINLINES (ALTERNATIVE 1) STA 225+00 TO STA 75+00
- LOOP 9 MAINLINES (ALTERNATIVE 1) STA 75+00 TO STA 125+00
- LOOP 9 MAINLINES (ALTERNATIVE 1) STA 125+00 TO END PROJECT

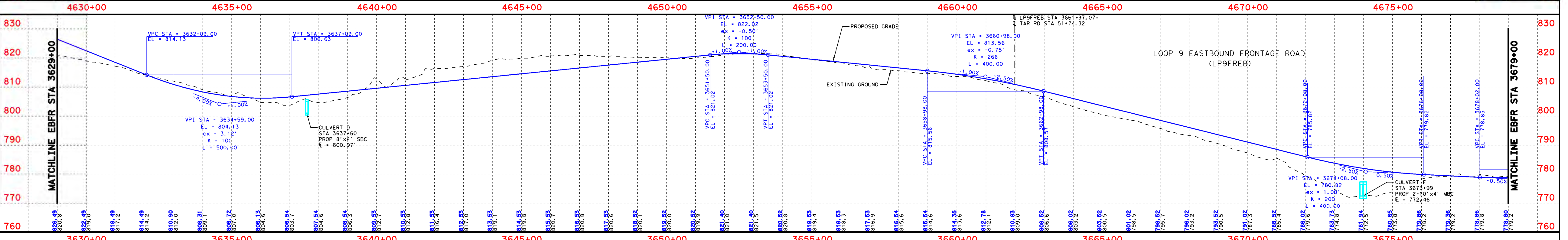
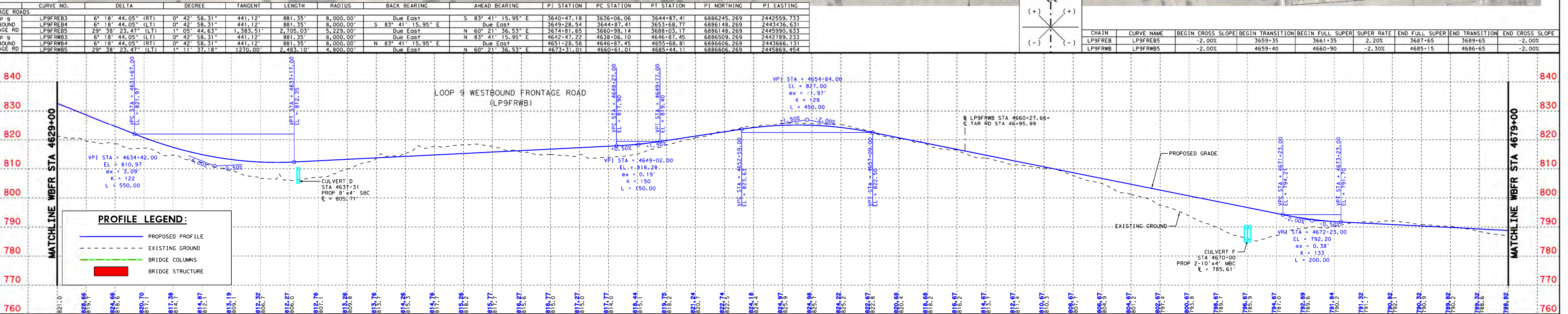
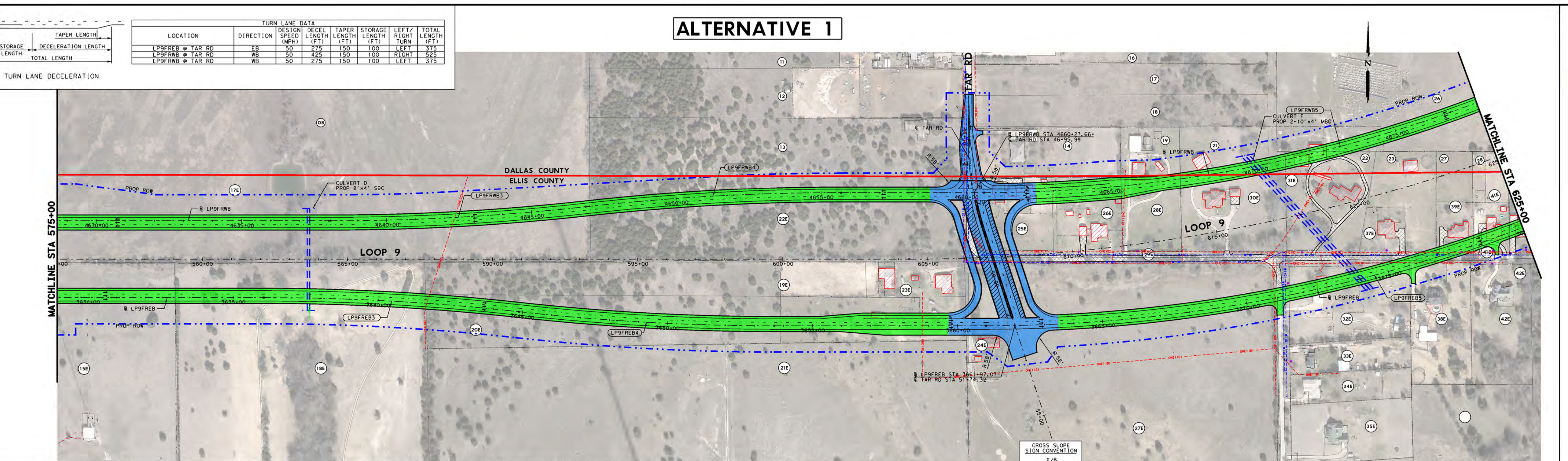

TURN LANE DATA

LOCATION	DIRECTION	DESIGN SPEED (MPH)	DECEL LENGTH (FT)	TAPER LENGTH (FT)	STORAGE LENGTH (FT)	LEFT TURN LENGTH (FT)	TOTAL LENGTH (FT)
LPSFRFB @ TAR RD	EB	50	25	150	100	100	375
LPSFRFB @ TAR RD	WB	50	25	150	100	100	375
LPSFRFB @ TAR RD	WB	50	25	150	100	100	375

FRONTAGE ROADS

CURVE NO.	DELTA	DEGREE	TANGENT	LENGTH	RADIUS	BACK BEARING	AHEAD BEARING	PI STATION	PC STATION	PT STATION	PI NORTHING	PI EASTING
FRONTAGE RD	67.18	42.05 (RT)	0. 42. 58.31	441.12	881.35	8,000.00	S 83. 41. 35.35 E	3640-47.18	3636-06.06	3644-37.41	6886245.269	2445559.733
FRONTAGE RD	67.18	42.05 (RT)	1. 05. 44.63	1,383.51	2,767.03	8,000.00	N 60. 21. 23.93 E	3674-81.65	3660-38.14	3688-03.17	6886148.269	2445559.833
FRONTAGE RD	67.18	42.05 (RT)	0. 42. 58.31	441.12	881.35	8,000.00	N 83. 41. 35.35 E	3674-81.65	3660-38.14	3688-03.17	6886148.269	2445559.833
FRONTAGE RD	67.18	42.05 (RT)	0. 42. 58.31	441.12	881.35	8,000.00	N 83. 41. 35.35 E	3674-81.65	3660-38.14	3688-03.17	6886148.269	2445559.833
FRONTAGE RD	67.18	42.05 (RT)	0. 42. 58.31	441.12	881.35	8,000.00	N 83. 41. 35.35 E	3674-81.65	3660-38.14	3688-03.17	6886148.269	2445559.833

CHAIN

CHAIN	CURVE NAME	BEGIN CROSS SLOPE	BEGIN TRANSITION	BEGIN FULL SUPER	SUPER RATE	END FULL SUPER	END TRANSITION	END CROSS SLOPE
LPSFRFB	LPSFRFB	-2.00%	3659-35.99	3661-35	-2.30%	3669-35	3669-35	-2.00%
LPSFRFB	LPSFRFB	-2.00%	4659-40	4660-90	-2.30%	4685-15	4686-65	-2.00%

DALLAS DISTRICT
 MOHAMED K. BUR, P.E., DISTRICT ENGINEER
 DESIGN SCHEMATIC
LOOP 9
 DALLAS & ELLIS COUNTIES
 CSJ # 2964-10-006: LOOP 9 FROM US67 TO IH35E
 Project Length = 9.4 Miles

DESIGN SPEEDS
 DESIGN SPEEDS AND FUNCTIONAL CLASSIFICATIONS:
 MAINLINES (RURAL FREEWAY) 70 MPH
 RAMP AND TRANSITION (RURAL FREEWAY) 60 MPH
 DIRECT CONNECTOR (RURAL FREEWAY) 45 MPH
 FRONTAGE ROADS (URBAN COLLECTOR) 35 MPH
 CROSS STREETS 40 MPH
 U-TURNS (URBAN COLLECTOR) 25 MPH

ALTERNATIVE 1

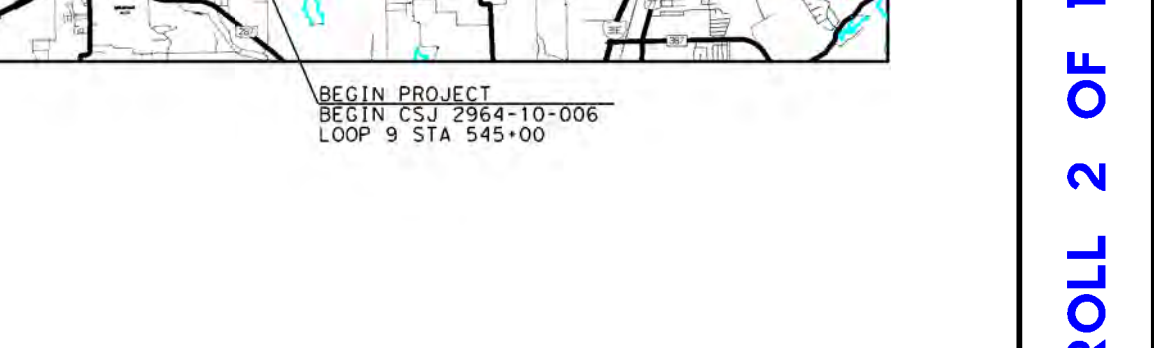
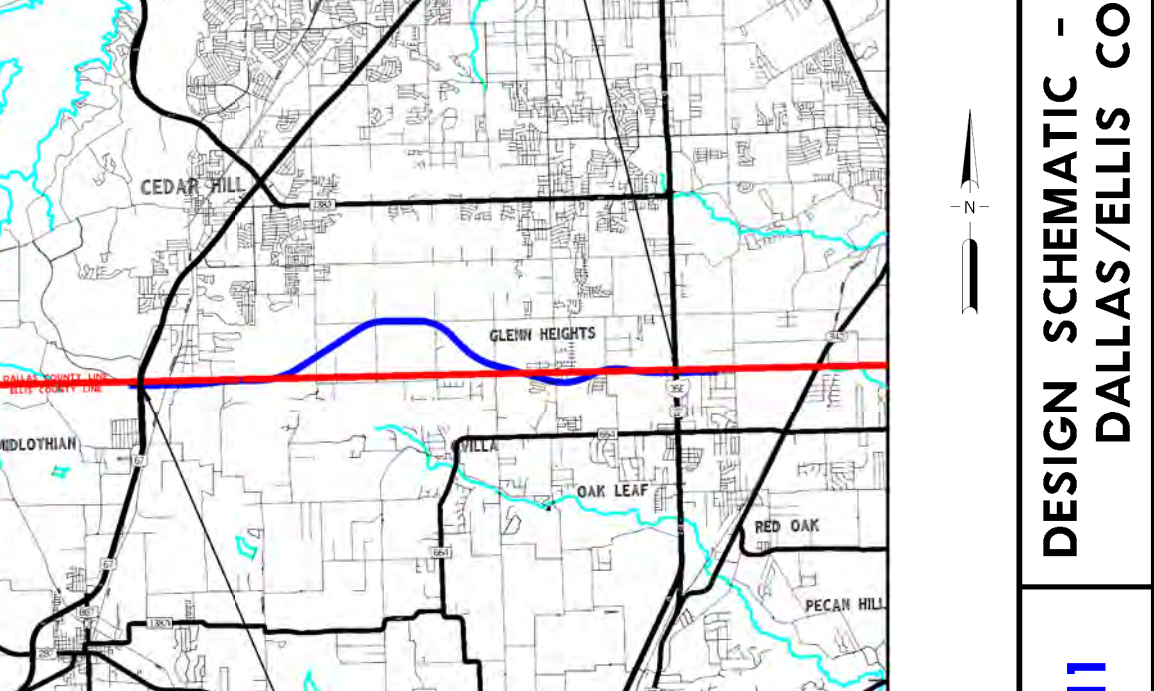

60% DRAFT
 PRELIMINARY, SUBJECT TO CHANGE WITHOUT NOTICE

PRELIMINARY
 SUBJECT TO CHANGE BASED ON FURTHER DEVELOPMENTS RESULTING FROM PUBLIC INPUT AND TECHNICAL REVIEW

SCHMATIC PREPARED BY:
 BGE, INC.
 REGISTRATION NUMBER F-1046
 FOR INTERIM REVIEW ONLY, NOT FOR PERMITTING, BIDDING OR CONSTRUCTION.

Prepared by or under the direct supervision of:
 COLTON A. GILL, P.E. 138563
 DATE: 2/3/2022

HORIZONTAL SCALE: 1" = 100'
 VERTICAL SCALE: 1" = 20'

ROLL 2 OF 11

BGE, Inc. 2595 Dallas Parkway, Suite 101, Frisco, TX 75034
 Tel: 972-464-4800 • www.bgeinc.com
 TBPE Registration No. F-1046

DESIGN SPEEDS
 DESIGN SPEEDS AND FUNCTIONAL CLASSIFICATIONS:
 MAINLINES (RURAL FREEWAY) 70 MPH
 RAMP AND TRANSITION (RURAL FREEWAY) 60 MPH
 DIRECT CONNECTOR (RURAL FREEWAY) 45 MPH
 FRONTAGE ROADS (URBAN COLLECTOR) 55 MPH
 CROSS STREETS 40 MPH
 U-TURNS (URBAN COLLECTOR) 25 MPH

ALTERNATIVE 1

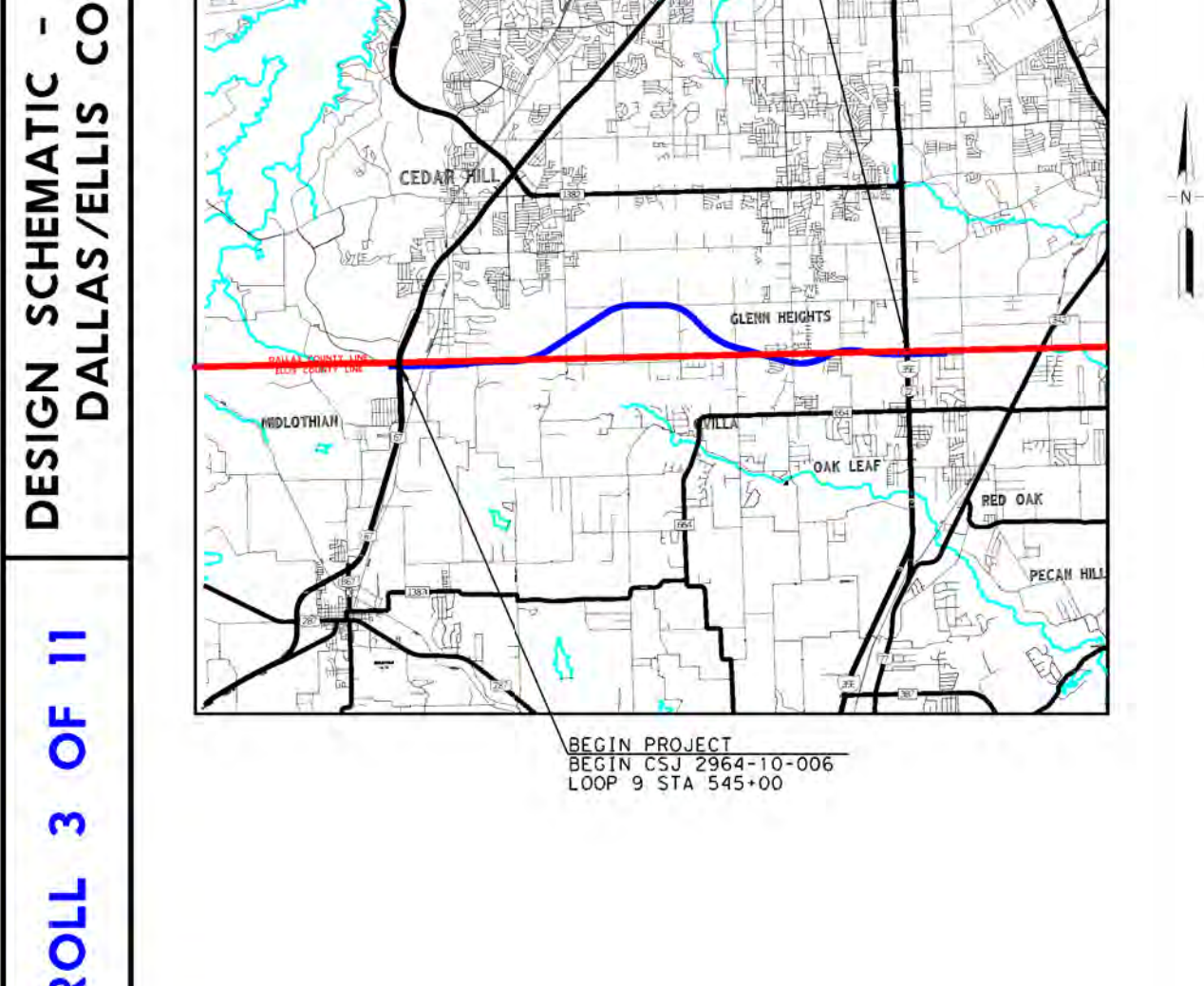
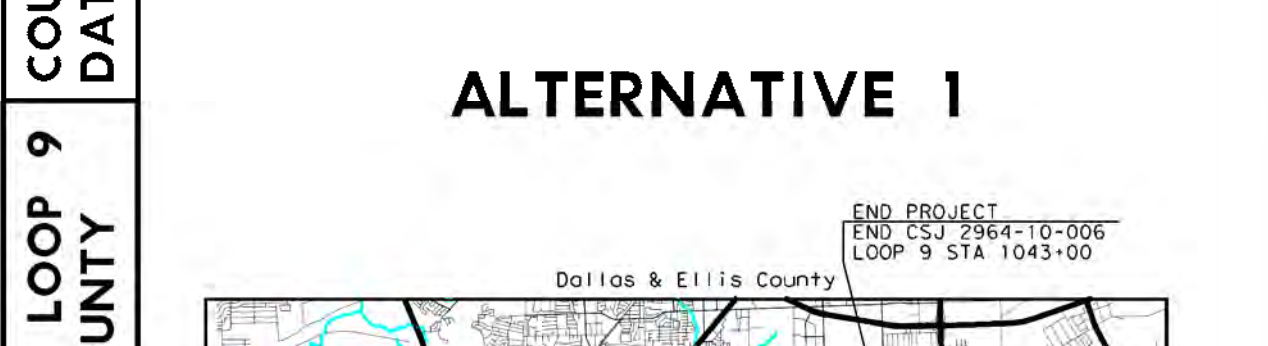

60% DRAFT
 PRELIMINARY, SUBJECT TO CHANGE WITHOUT NOTICE

PRELIMINARY SUBJECT TO CHANGE BASED ON FURTHER DEVELOPMENTS RESULTING FROM PUBLIC INPUT AND TECHNICAL REVIEW

Schematic Prepared By: BGE, Inc.
 Registration Number F-1046
 For Interim Review Only, Not For Permitting, Bidding or Construction.

Prepared by or under the direct supervision of:
 Hossein M. Hosseini, P.E., 118666
 Colton A. Gill, P.E., 138563
 Name: 2/3/2022 P.E. Number: DATE

Horizontal Scale: 1" = 100'
 Vertical Scale: 1" = 10'

ROLL 3 OF 11

BGE, Inc. 2505 Dallas Parkway, Suite 101, Frisco, TX 75034
 Tel: 972-464-4800 • www.bgeinc.com
 TBPE Registration No. F-1046
 Copyright 2022

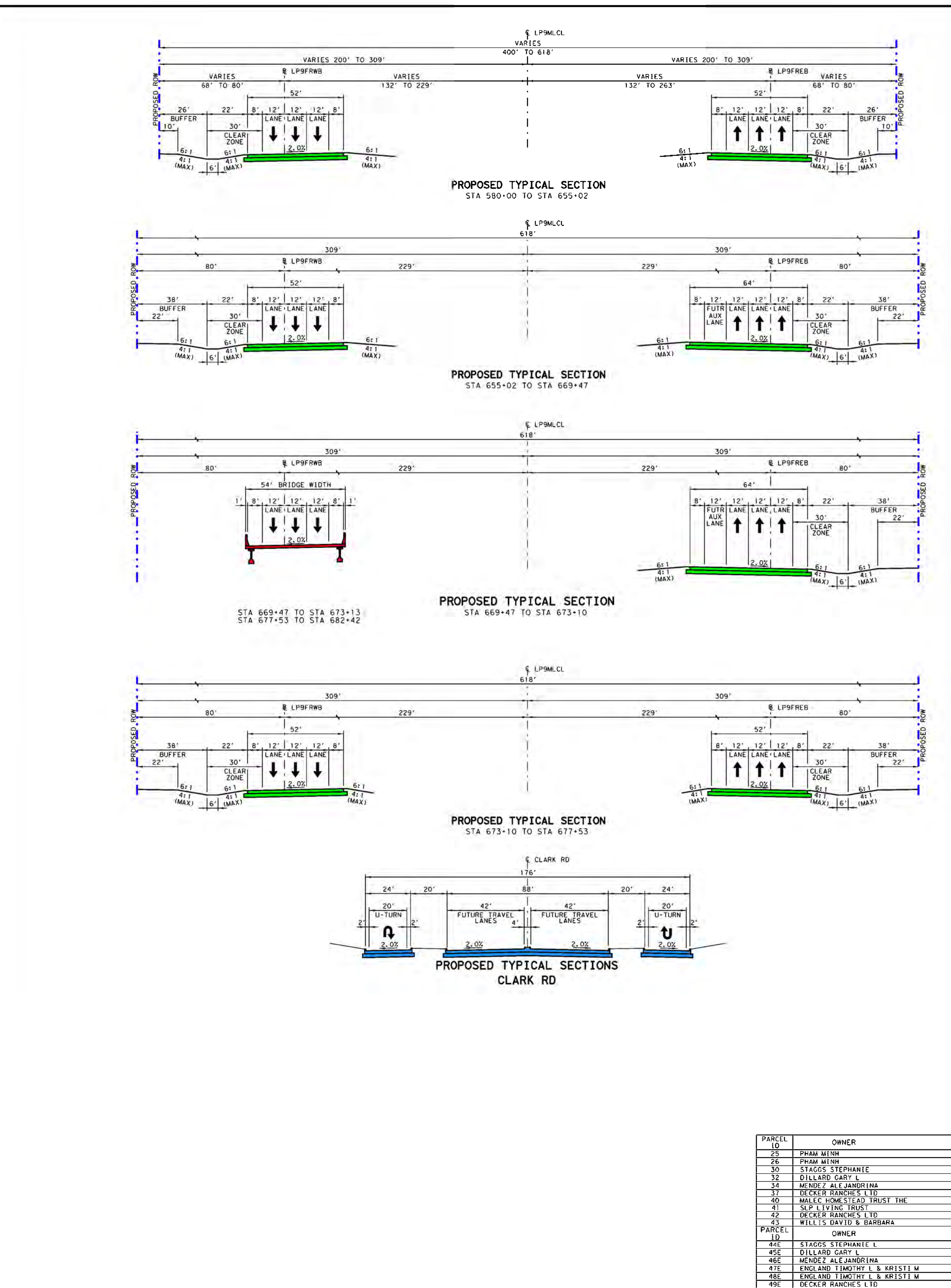

PLAN LEGEND

- PROPOSED E/R ENVIRONMENTAL FOOTPRINT
- EXISTING ROW
- PROPOSED ROW (BY OTHERS)
- CONTROL OF ACCESS
- PROPERTY LINES
- CITY LIMITS
- 100 YR FLOODPLAIN LIMITS
- EXISTING PLANNIMETRIC FEATURES
- COUNTY LINE
- PROPOSED EDGE OF PAVEMENT
- PROPOSED TRAFFIC BARRIER
- PROPOSED RETAINING WALL
- PROPOSED BRIDGE BENT
- PROPOSED CULVERT
- PROPOSED DIRECTION OF TRAVEL
- EXISTING DIRECTION OF TRAVEL
- PROPOSED BRIDGE
- PROPOSED MAIN LANES
- PROPOSED FRONTAGE ROAD
- PROPOSED RAMP
- PROPOSED CROSS STREET
- BRIDGE BY OTHERS
- MAINTAIN BY OTHERS
- FRONTAGE ROADS BY OTHERS
- RAMP BY OTHERS
- CROSS STREET BY OTHERS
- PAVEMENT TO BE REMOVED
- POTENTIAL DISPLACEMENT
- CURVE ID
- PARCEL ID

- GENERAL NOTES:**
- EXISTING FEATURES WERE NOT FIELD SURVEYED. SCHEMATICS ARE BASED ON AERIAL SURVEYS DATED DECEMBER 2013 AND RECORD PLANS.
 - FINAL LOCATION OF MEDIAN OPENINGS WILL BE DETERMINED IN THE PS&E PHASE IN COORDINATION WITH THE LOCAL GOVERNMENTS.
 - SUPERELEVATION AXIS OF ROTATION IS AS SHOWN ON THE PLAN.
 - DIMENSIONS ARE TO THE EDGE OF PAVEMENT OR MINIMAL FACE OF CURB, RAIL, BARRIER, OR WALL UNLESS NOTED OTHERWISE. REFER TO TYPICAL SECTIONS FOR BUFFER TYPES AND LIMITS.
 - APPROXIMATE 100 YEAR FLOODPLAIN LIMITS ARE BASED UPON FEMA FLOOD INSURANCE RATE MAPS XXXX, XXXX, XXXX.
 - OWNERSHIP INFORMATION SHOWN ON SCHEMATIC OBTAINED FROM DALLAS COUNTY APPRAISAL DISTRICTS. LATEST DATA AVAILABLE AS OF XXXX, XXXX, XXXX.
 - EXISTING CULVERT LOCATIONS, SIZE, AND ELEVATIONS OBTAINED FROM RECORD DOCUMENTS AND ARE SHOWN FOR INFORMATIONAL PURPOSES ONLY.
 - SEE RAMP AND SIDEWALKS ARE DIAGNOSTIC ONLY AND WILL BE DESIGNED DURING PS&E. SIDEWALKS ARE SHOWN ON TYPICAL SECTIONS.
 - EXISTING DRIVEWAYS WILL REMAIN UNLESS IT IS DETERMINED IN COORDINATION WITH THE LOCAL GOVERNMENT THAT THE DRIVEWAY IS A SAFETY ISSUE AND/OR IS LOCATED WITHIN ACCESS DENIAL LIMITS.
 - BUILDINGS ARE SHOWN AS POTENTIAL DISPLACEMENT IF THE PROPOSED ROW PHYSICALLY INTERSECTS THE EXISTING BUILDING STRUCTURE.
 - CURBS ARE TYPE II (8") UNLESS NOTED OTHERWISE.
 - CONVENTIONAL ROADWAY SIGNAGE (SMALL SIGNS) ARE NOT SHOWN AND WILL BE DEVELOPED DURING THE PS&E PHASE OF THE PROJECT.
 - WHERE CONTROL OF ACCESS IS NOT SHOWN AT THE RAMP LOCATIONS, CONTROL OF ACCESS SHALL BE REVOKED AND CANCELED AT THE DISCRETION OF THE AREA OFFICE THROUGH THE DRIVEWAY PERMIT PROCESS.
 - EXISTING PAVEMENT PERIODS LOCATED WITHIN LIMITS OF PROPOSED RECONSTRUCTION WILL BE REMOVED UNLESS NOTED OTHERWISE.
 - ALL CROSS STREETS CORNER RADII ARE 50 FT MINIMUM UNLESS NOTED OTHERWISE.
 - ALL DRIVEWAYS CORNER RADII ARE 25 FT MINIMUM UNLESS NOTED OTHERWISE.
 - ALL MAINLINE MEDIAN CONCRETE TRAFFIC BARRIERS SHALL BE SINGLE SLOPE CONCRETE BARRIER (SSCB) UNLESS NOTED OTHERWISE.

ROLL INDEX

ROLL 1: LOOP 9 MAINLANES BEGIN PROJECT TO STA 575+00

ROLL 2: LOOP 9 MAINLANES (ALTERNATIVE 1) STA 575+00 TO STA 825+00

ROLL 3: LOOP 9 MAINLANES (ALTERNATIVE 1) STA 825+00 TO STA 835+00

ROLL 4: LOOP 9 MAINLANES (ALTERNATIVE 1) STA 835+00 TO STA 725+00

ROLL 5: LOOP 9 MAINLANES (ALTERNATIVE 1) STA 725+00 TO STA 775+00

ROLL 6: LOOP 9 MAINLANES (ALTERNATIVE 1) STA 825+00 TO STA 825+00

ROLL 7: LOOP 9 MAINLANES (ALTERNATIVE 1) STA 825+00 TO STA 875+00

ROLL 8: LOOP 9 MAINLANES (ALTERNATIVE 1) STA 875+00 TO STA 925+00

ROLL 9: LOOP 9 MAINLANES (ALTERNATIVE 1) STA 925+00 TO STA 975+00

ROLL 10: LOOP 9 MAINLANES (ALTERNATIVE 1) STA 975+00 TO STA 1025+00

ROLL 11: LOOP 9 MAINLANES (ALTERNATIVE 1) STA 1025+00 TO END PROJECT

TURN LANE DATA

LOCATION	DIRECTION	DESIGN SPEED (MPH)	DECEL LENGTH (FT)	TAPER LENGTH (FT)	STORAGE LENGTH (FT)	LEFT TURN LENGTH (FT)	TOTAL LENGTH (FT)
LPSFRWB @ CLARK RD	EB	50	235	150	100	LEFT	515
LPSFRWB @ CLARK RD	WB	50	235	150	100	LEFT	515

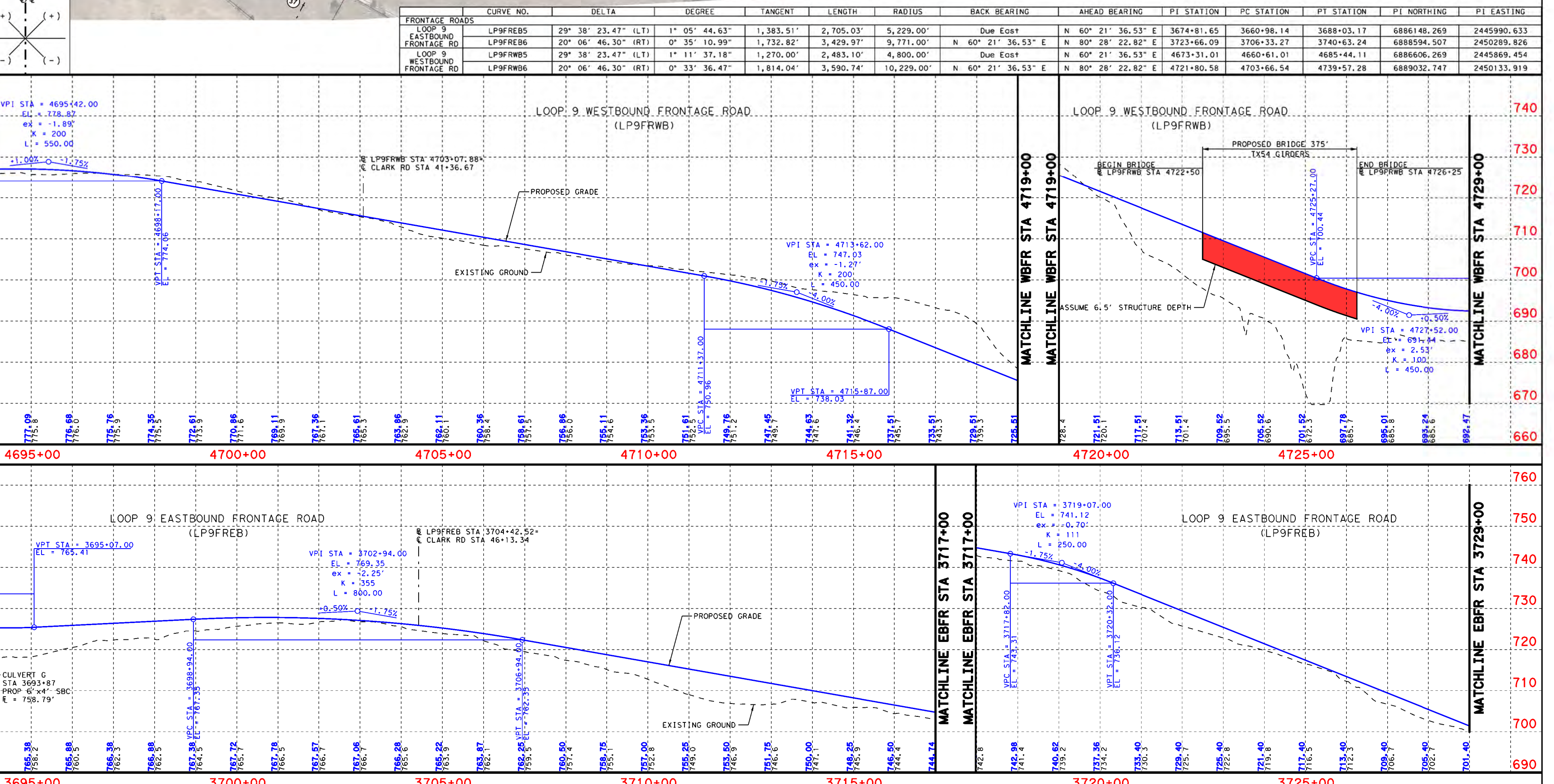
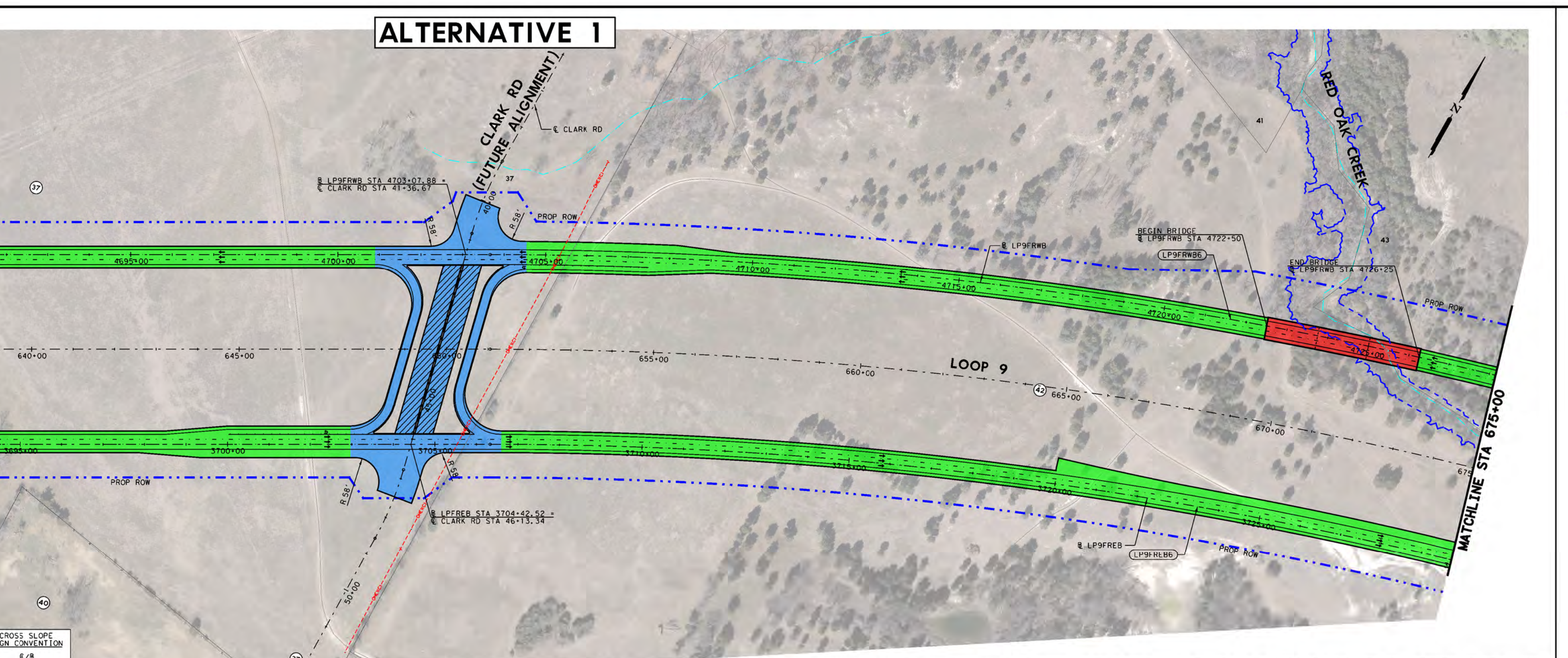
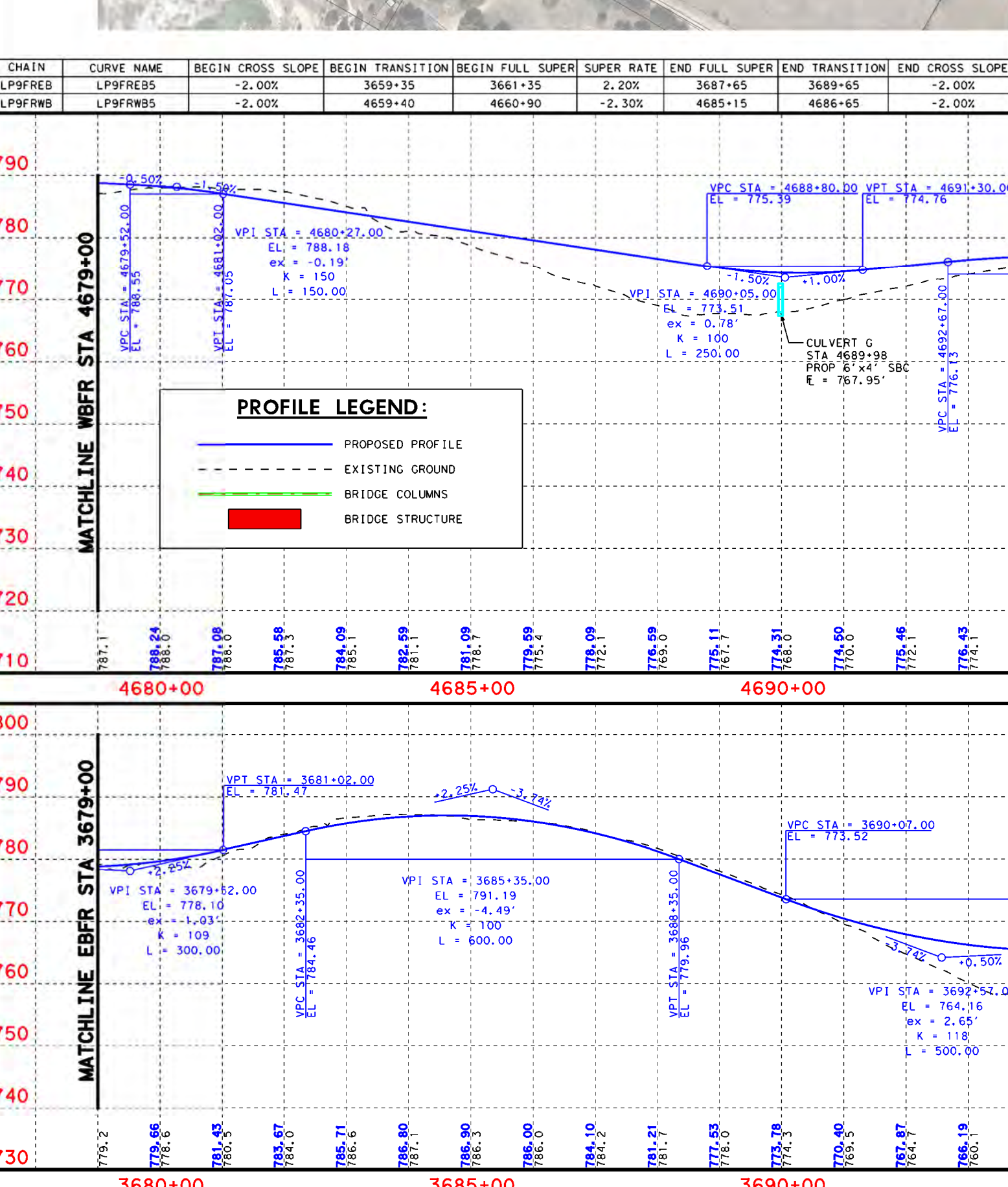

DESIGN SPEEDS
 DESIGN SPEEDS AND FUNCTIONAL CLASSIFICATIONS:
 MAINLINES (RURAL FREEWAY) 70 MPH
 RAMP AND TRANSITION (RURAL FREEWAY) 60 MPH
 DIRECT CONNECTOR (RURAL FREEWAY) 45 MPH
 FRONTAGE ROADS (URBAN COLLECTOR) 55 MPH
 CROSS STREETS 40 MPH
 U-TURNS (URBAN COLLECTOR) 25 MPH

ALTERNATIVE 1

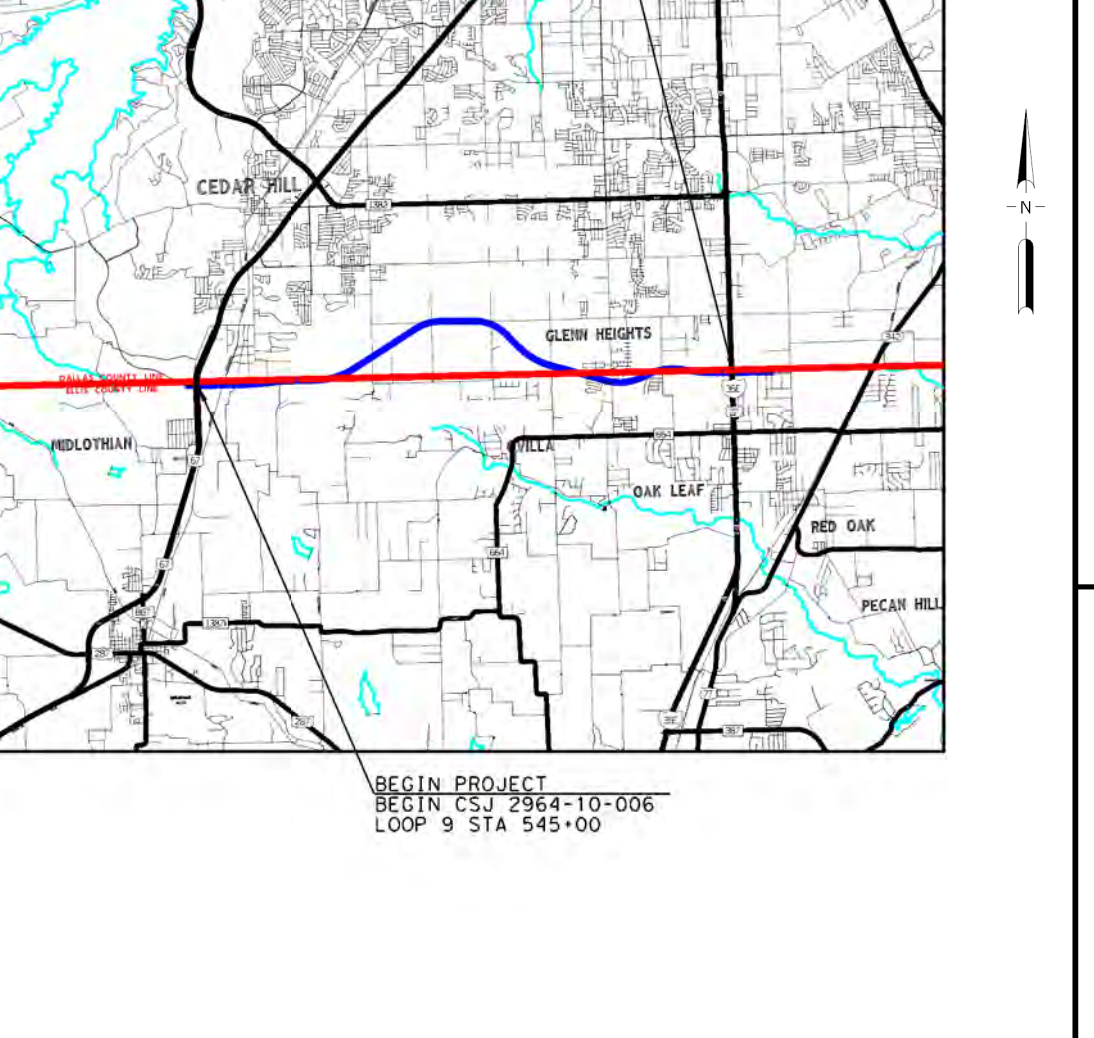
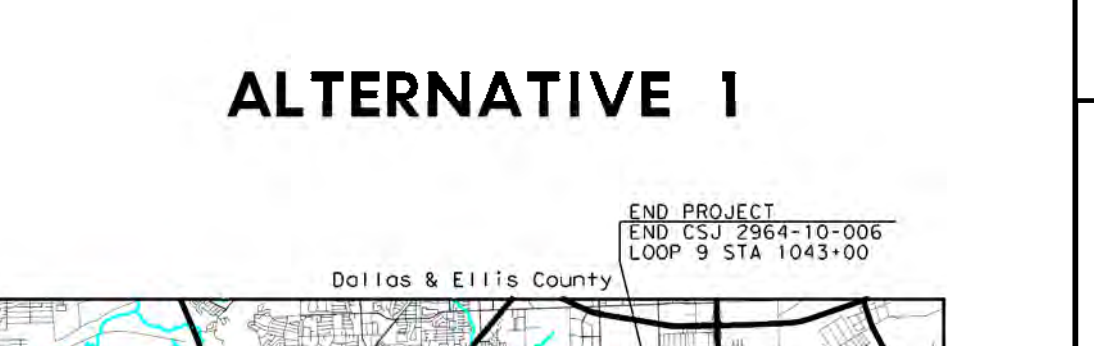

60% DRAFT
 PRELIMINARY, SUBJECT TO CHANGE WITHOUT NOTICE

PRELIMINARY SUBJECT TO CHANGE BASED ON FURTHER DEVELOPMENTS RESULTING FROM PUBLIC INPUT AND TECHNICAL REVIEW

Schematic Prepared By: BGE, Inc.
 Registration Number F-1046
 For Interim Review Only, Not For Permitting, Bidding or Construction.

Prepared by or under the direct supervision of:
 Hossein M. Hosseini, P.E., 118666
 Colton A. Gill, P.E., 138563
 Name: 2/3/2022 P.E. Number: DATE

Horizontal Scale: 1" = 100'
 Vertical Scale: 1" = 10'

ROLL 3 OF 11

BGE, Inc. 2505 Dallas Parkway, Suite 101, Frisco, TX 75034
 Tel: 972-464-4800 • www.bgeinc.com
 TBPE Registration No. F-1046
 Copyright 2022

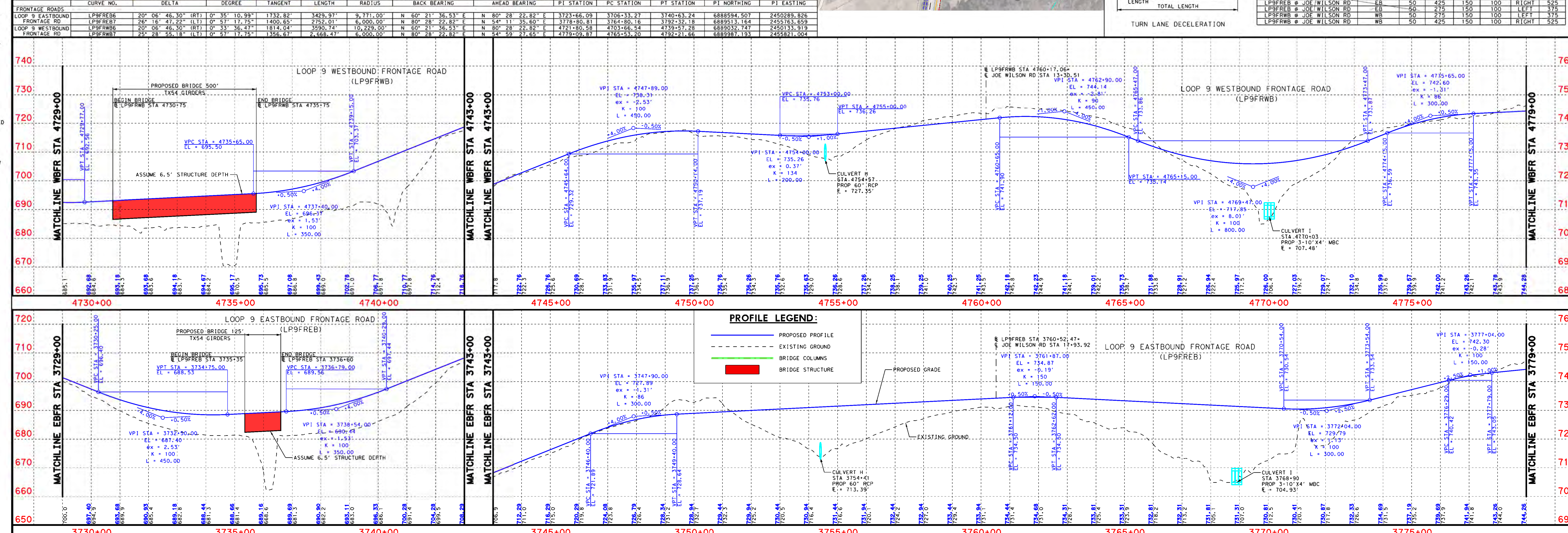
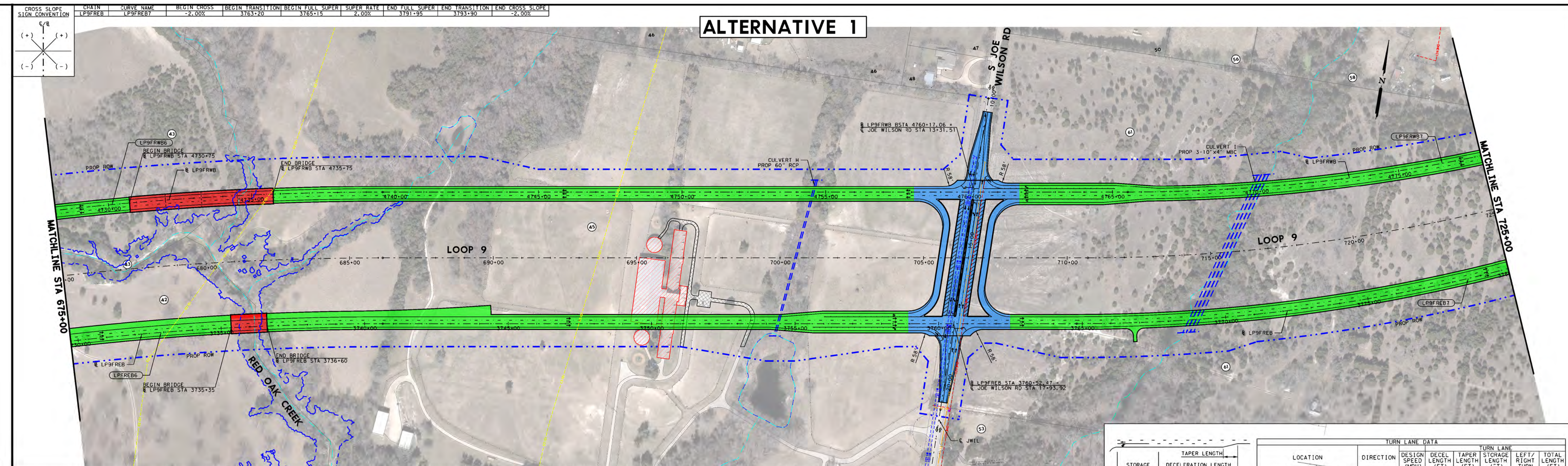
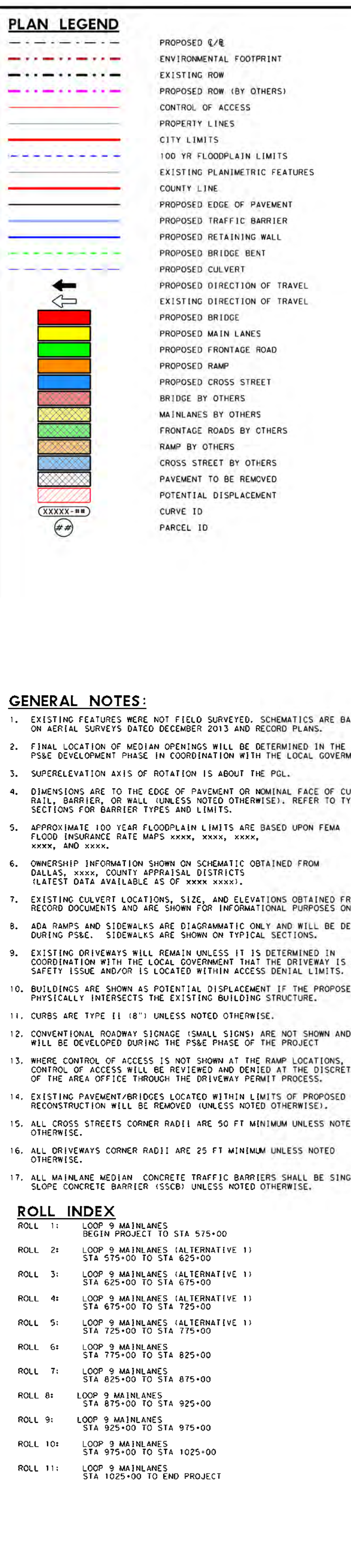
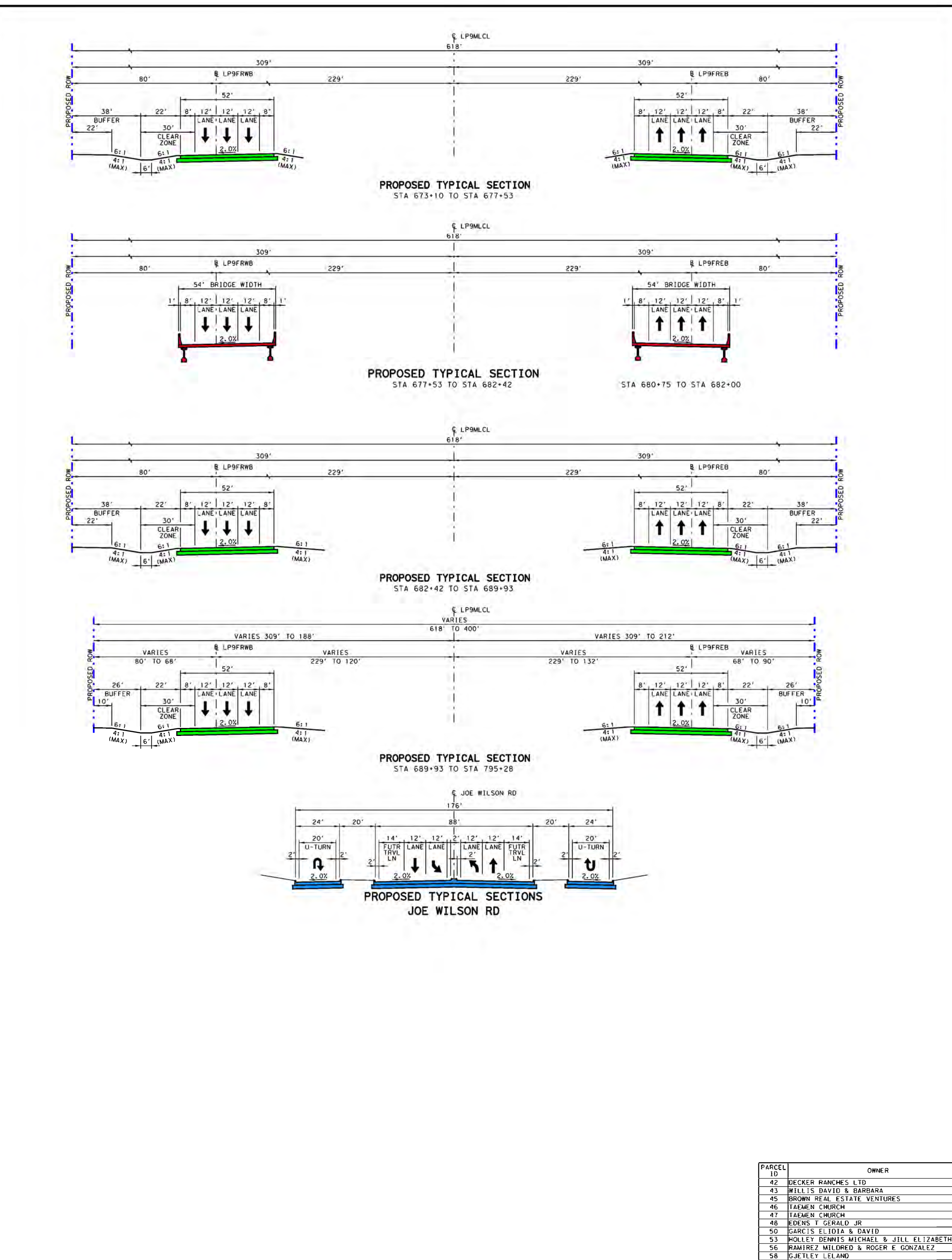

COUNTY: DALLAS/ELLIS COUNTY DATE: FEBRUARY 2022
 DESIGN SCHEMATIC - LOOP 9 DALLAS/ELLIS COUNTY
 ROLL 4 OF 11
 BGE, Inc. 2500 Dallas Parkway, Suite 101, Frisco, TX 75034
 Tel: 972-464-4800 • www.bgeinc.com
 TBPE Registration No. F-1046
 Copyright 2022

COUNTY: DALLAS/ELLIS COUNTY DATE: FEBRUARY 2022
 DESIGN SCHEMATIC - LOOP 9 DALLAS/ELLIS COUNTY
 ROLL 4 OF 11
 BGE, Inc. 2500 Dallas Parkway, Suite 101, Frisco, TX 75034
 Tel: 972-464-4800 • www.bgeinc.com
 TBPE Registration No. F-1046
 Copyright 2022

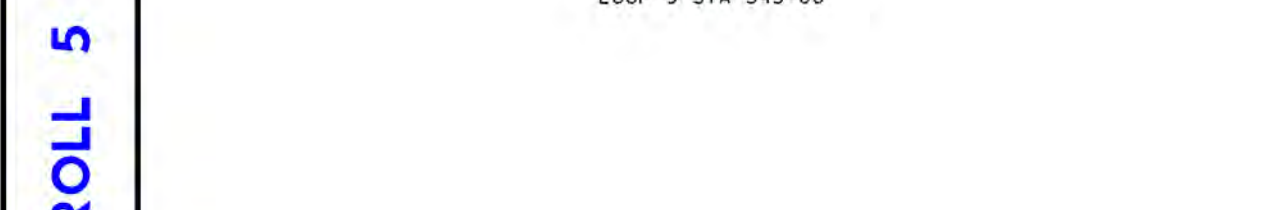
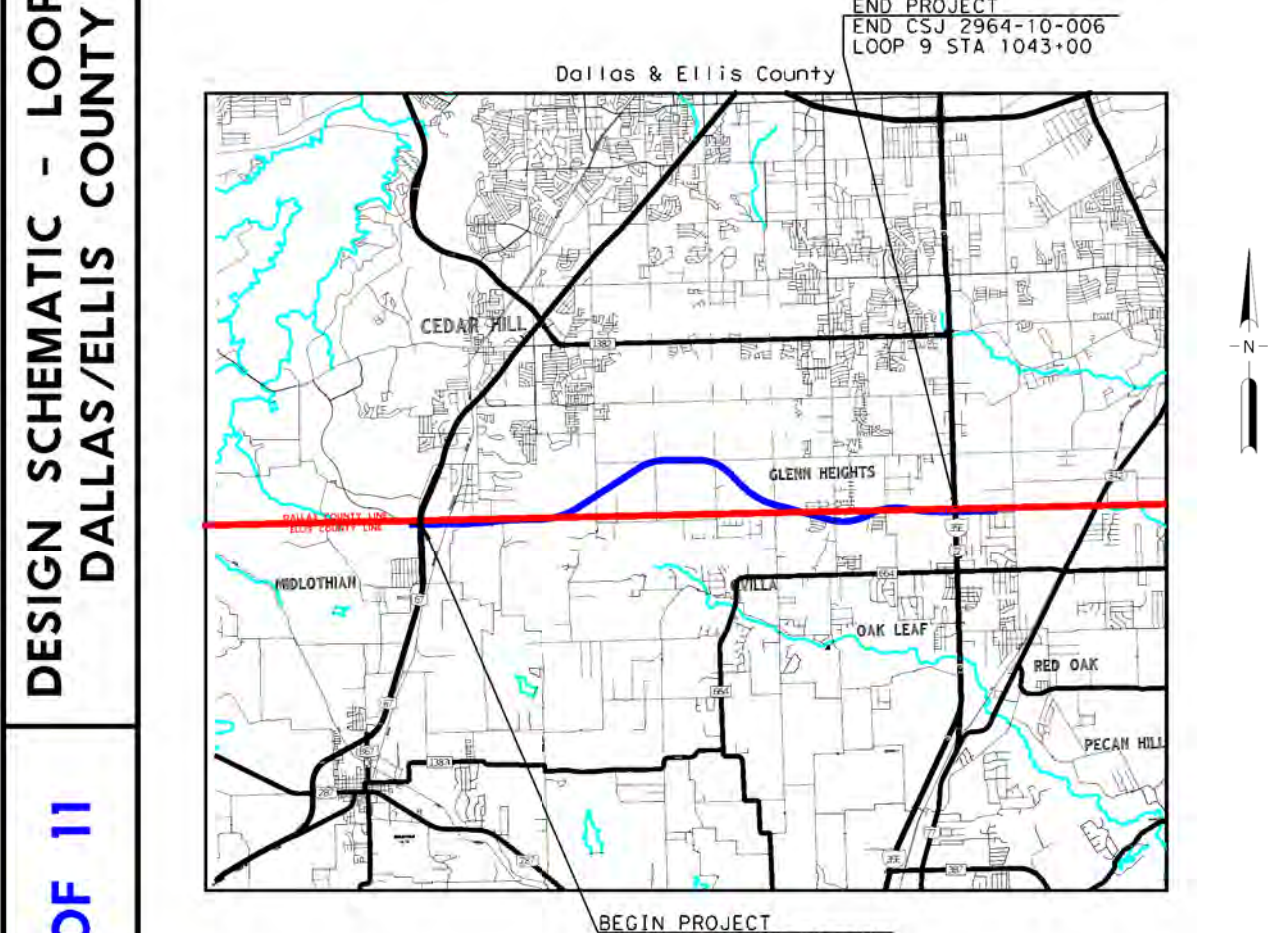

60% DRAFT
 PRELIMINARY, SUBJECT TO CHANGE
 WITHOUT NOTICE

PRELIMINARY
 SUBJECT TO CHANGE BASED
 ON FURTHER DEVELOPMENTS
 RESULTING FROM PUBLIC
 INPUT AND TECHNICAL REVIEW

SCHMATIC PREPARED BY:
 BGE, INC.
 REGISTRATION NUMBER F-1046
 FOR INTERIM REVIEW ONLY, NOT FOR
 PERMITTING, BIDDING OR CONSTRUCTION.
 Prepared by or under the
 direct supervision of:
 HOSEIN M. HOSSEINI, P.E., 118868
 COLTON A. GILL, P.E., 138563
 NAME 2/3/2022 P.E. NUMBER
 DATE

HORIZONTAL SCALE
 1" = 100'

VERTICAL SCALE
 1" = 20'

ROLL 5 OF 11

BGE, Inc.
 2598 Dallas Parkway, Suite 101, Frisco, TX 75034
 Tel: 972-464-4800 • www.bgeinc.com
 TBPE Registration No. F-1046
 Copyright 2022

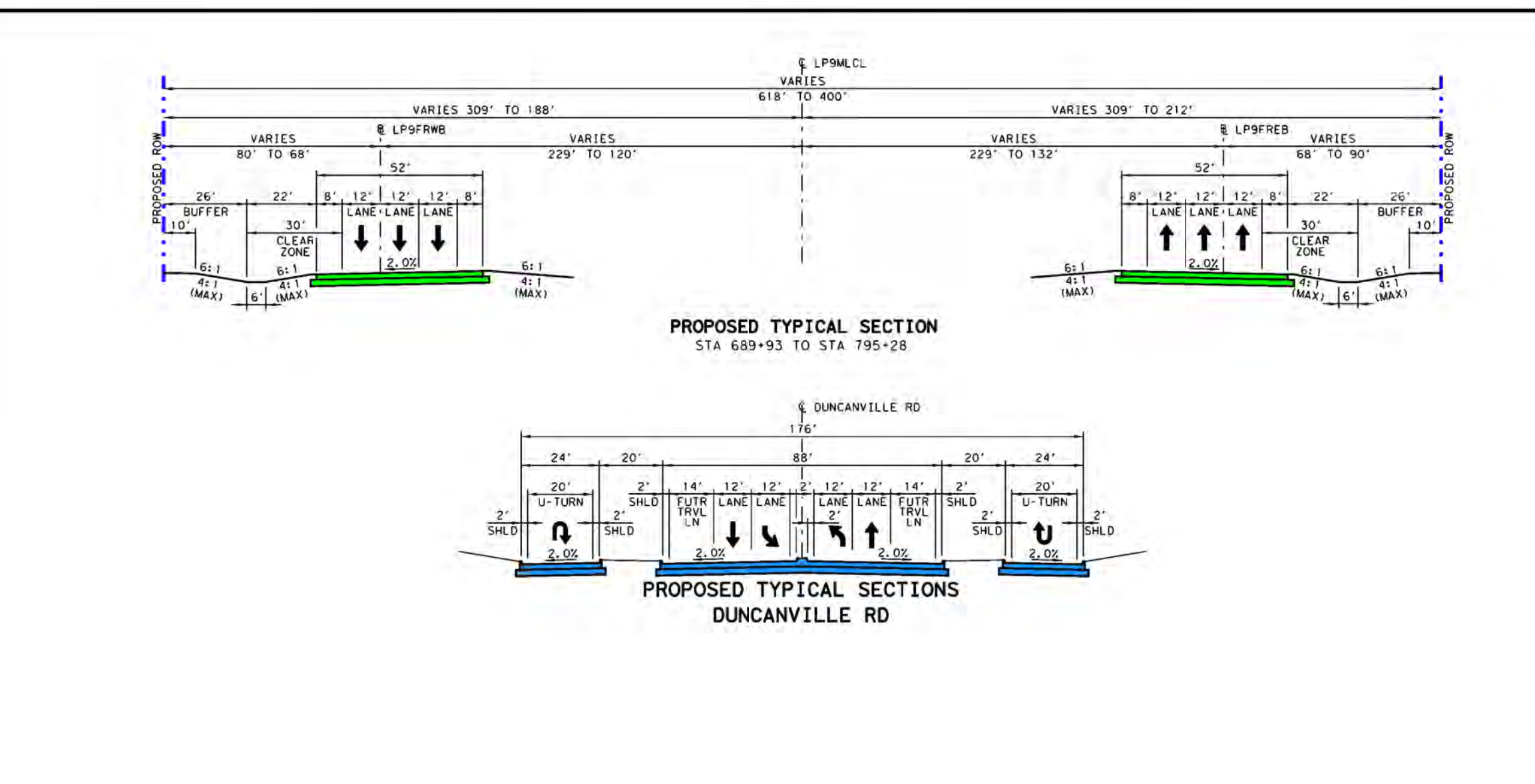

ALTERNATIVE 1



60% DRAFT
 PRELIMINARY, SUBJECT TO CHANGE
 WITHOUT NOTICE

PRELIMINARY
 SUBJECT TO CHANGE BASED
 ON FURTHER DEVELOPMENTS
 RESULTING FROM PUBLIC
 INPUT AND TECHNICAL REVIEW

SCHMATIC PREPARED BY:
 BGE, INC.
 REGISTRATION NUMBER F-1046
 FOR INTERIM REVIEW ONLY, NOT FOR
 PERMITTING, BIDDING OR CONSTRUCTION.
 Prepared by or under the
 direct supervision of:
 HOSEIN M. HOSSEINI, P.E., 118868
 COLTON A. GILL, P.E., 138563
 NAME 2/3/2022 P.E. NUMBER
 DATE

HORIZONTAL SCALE
 1" = 100'

VERTICAL SCALE
 1" = 20'

ROLL 5 OF 11

BGE, Inc.
 2598 Dallas Parkway, Suite 101, Frisco, TX 75034
 Tel: 972-464-4800 • www.bgeinc.com
 TBPE Registration No. F-1046
 Copyright 2022

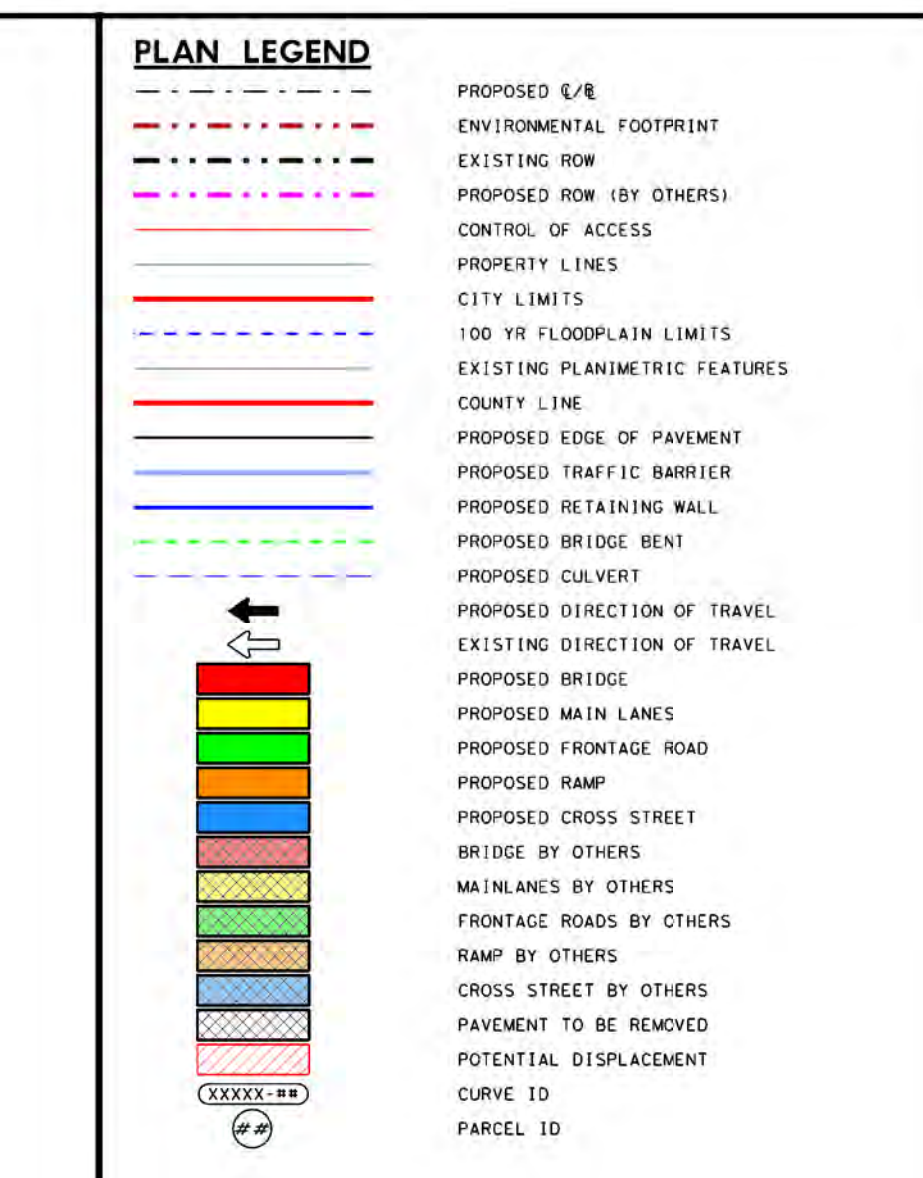

GENERAL NOTES:

- EXISTING FEATURES WERE NOT FIELD SURVEYED. SCHEMATICS ARE BASED ON AERIAL SURVEYS DATED DECEMBER 2013 AND RECORD PLANS.
- FINAL LOCATION OF MEDIAN OPENINGS WILL BE DETERMINED IN THE PS&E DEVELOPMENT PHASE IN COORDINATION WITH THE LOCAL GOVERNMENTS.
- SURVEILANCE AXIS OF ROTATION IS ABOUT THE POL.
- DIMENSIONS ARE TO THE EDGE OF PAVEMENT OR MINIMAL FACE OF CURB, RAIL, BARRIER, OR WALL UNLESS NOTED OTHERWISE. REFER TO TYPICAL SECTIONS FOR BUFFER TYPE AND LIMITS.
- APPROXIMATE 100 YEAR FLOODPLAIN LIMITS ARE BASED UPON FEMA FLOOD INSURANCE RATE MAPS XXXX, XXXX, XXXX.
- OWNERSHIP INFORMATION SHOWN ON SCHEMATIC OBTAINED FROM DALLAS, TEXAS, COUNTY APPRAISAL DISTRICTS LATEST DATA AVAILABLE AS OF XXXX XXXX.
- EXISTING CULVERT LOCATIONS, SIZE, AND ELEVATIONS OBTAINED FROM RECORD DOCUMENTS AND ARE SHOWN FOR INFORMATIONAL PURPOSES ONLY DURING PS&E. SIDEWALKS ARE SHOWN ON TYPICAL SECTIONS.
- EXISTING DRIVEWAYS WILL REMAIN UNLESS IT IS DETERMINED IN COORDINATION WITH THE LOCAL GOVERNMENT THAT THE DRIVEWAY IS A SAFETY ISSUE AND/OR IS LOCATED WITHIN ACCESS DENIAL LIMITS.
- BUILDINGS ARE SHOWN AS POTENTIAL DISPLACEMENT IF THE PROPOSED ROW PHYSICALLY INTERSECTS THE EXISTING BUILDING STRUCTURE.
- CURBS ARE TYPE II (8") UNLESS NOTED OTHERWISE.
- CONVENTIONAL ROADWAY STORAGE (SMALL SIGNS) ARE NOT SHOWN AND WILL BE DEVELOPED DURING THE PS&E PHASE OF THE PROJECT.
- WHERE CONTROL OF ACCESS IS NOT SHOWN AT THE RAMP LOCATIONS, CONTROL OF ACCESS WILL BE REVISED AND CANCELED AT THE DISCRETION OF THE AREA OFFICE THROUGH THE DRIVEWAY PERMIT PROCESS.
- EXISTING PAVEMENT/PERIODS LOCATED WITHIN LIMITS OF PROPOSED RECONSTRUCTION WILL BE REMOVED UNLESS NOTED OTHERWISE.
- ALL CROSS STREETS CORNER RADII ARE 50 FT MINIMUM UNLESS NOTED OTHERWISE.
- ALL DRIVEWAYS CORNER RADII ARE 25 FT MINIMUM UNLESS NOTED OTHERWISE.
- ALL MAINLANE MEDIAN CONCRETE TRAFFIC BARRIERS SHALL BE SINGLE SLOPE CONCRETE BARRIER (SSCB) UNLESS NOTED OTHERWISE.

ROLL INDEX

- ROLL 11: LOOP 9 MAINLANES (ALTERNATIVE 1) STA 675+00 TO STA 715+00
- ROLL 21: LOOP 9 MAINLANES (ALTERNATIVE 1) STA 715+00 TO STA 825+00
- ROLL 31: LOOP 9 MAINLANES (ALTERNATIVE 1) STA 825+00 TO STA 875+00
- ROLL 41: LOOP 9 MAINLANES (ALTERNATIVE 1) STA 875+00 TO STA 925+00
- ROLL 51: LOOP 9 MAINLANES (ALTERNATIVE 1) STA 925+00 TO STA 975+00
- ROLL 61: LOOP 9 MAINLANES (ALTERNATIVE 1) STA 975+00 TO STA 1025+00
- ROLL 71: LOOP 9 MAINLANES (ALTERNATIVE 1) STA 1025+00 TO END PROJECT

CHAIN	CURVE NAME	BEGIN CROSS-SLOPE	BEGIN TRANSITION	BEGIN FULL SUPER	END FULL SUPER	END TRANSITION	END CROSS-SLOPE
1+00.00	LP9FRWB	-2.00%	4788.85	2800.00	2797.50	4822.00	-2.00%
1+00.00	LP9FRWB	-2.00%	4788.85	2800.00	2797.50	4822.00	-2.00%

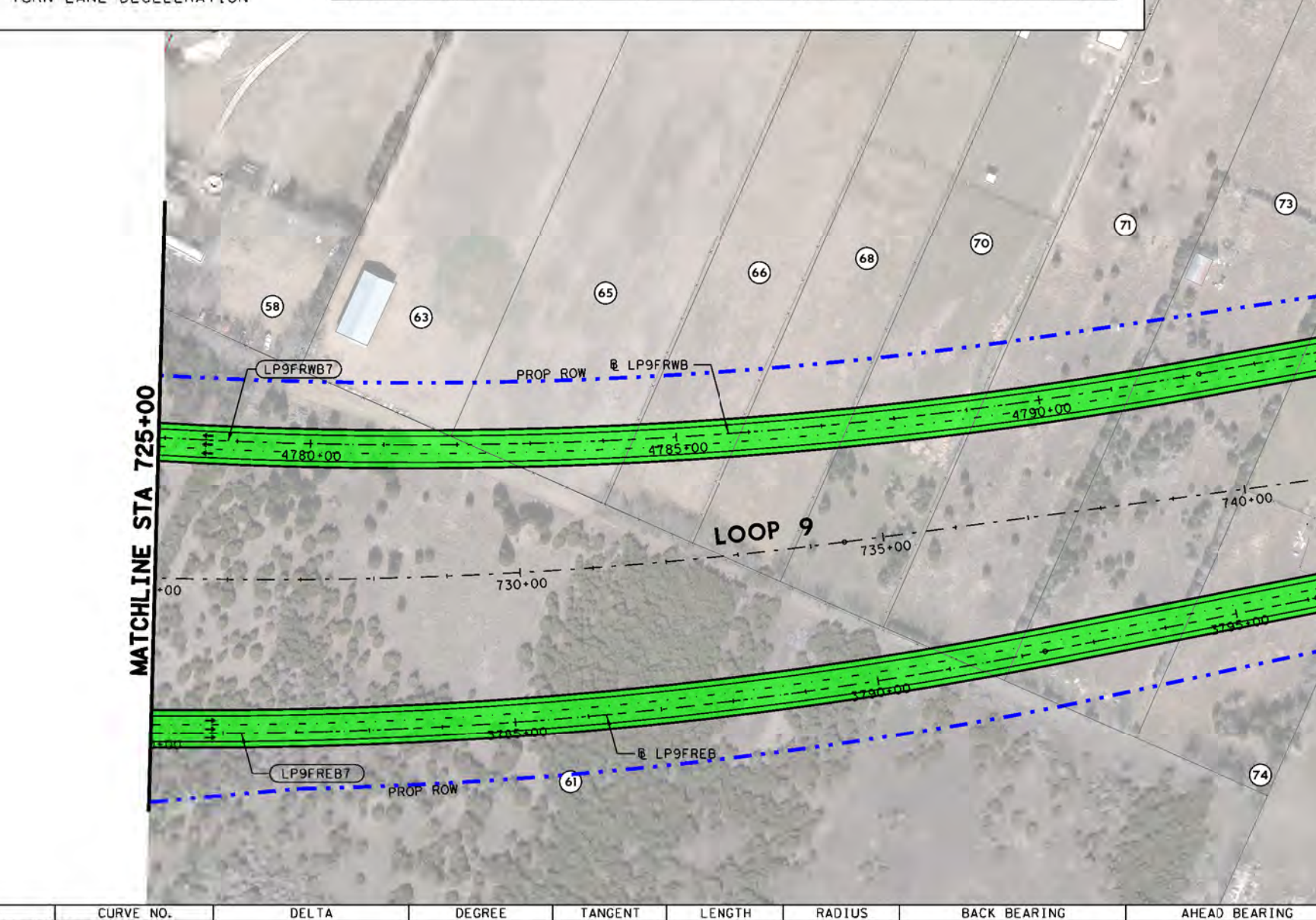

FRONTAGE ROADS	CURVE NO.	DELTA	DEGREE	TANGENT	LENGTH	RADIUS	BACK BEARING	AHEAD BEARING	PI STATION	PC STATION	PT STATION	PI NORTHING	PI EASTING
LOOP 9 EASTBOUND FRONTAGE RD	LP9FRWB	26° 16' 47.22" (LTI)	0° 57' 17.75"	1400.65'	2752.01'	6,000.00'	N 80° 28' 22.82" E	N 54° 11' 35.60" E	3778+80.81	3764+80.16	3792+32.18	6889513.164	2455763.659
LOOP 9 WESTBOUND FRONTAGE RD	LP9FRWB	35° 48' 24.40" (RTI)	0° 59' 16.29"	1873.73'	3624.69'	5,800.00'	Due East	3814+86.27	3796+12.54	3822+37.23	6891651.383	2458727.634	
LOOP 9 WESTBOUND FRONTAGE RD	LP9FRWB	25° 28' 55.18" (LTI)	0° 57' 17.75"	1356.61'	2668.47'	6,000.00'	N 54° 58' 27.65" E	N 80° 28' 22.82" E	4779+09.87	4792+21.66	4792+21.66	6889987.193	2455821.004
LOOP 9 WESTBOUND FRONTAGE RD	LP9FRWB	37° 40' 06.03" (RTI)	1° 21' 51.07"	1432.59'	2761.23'	4,200.00'	N 54° 58' 27.65" E	S 87° 20' 26.33" E	4814+69.01	4800+36.41	4827+97.65	6892054.834	2458772.915

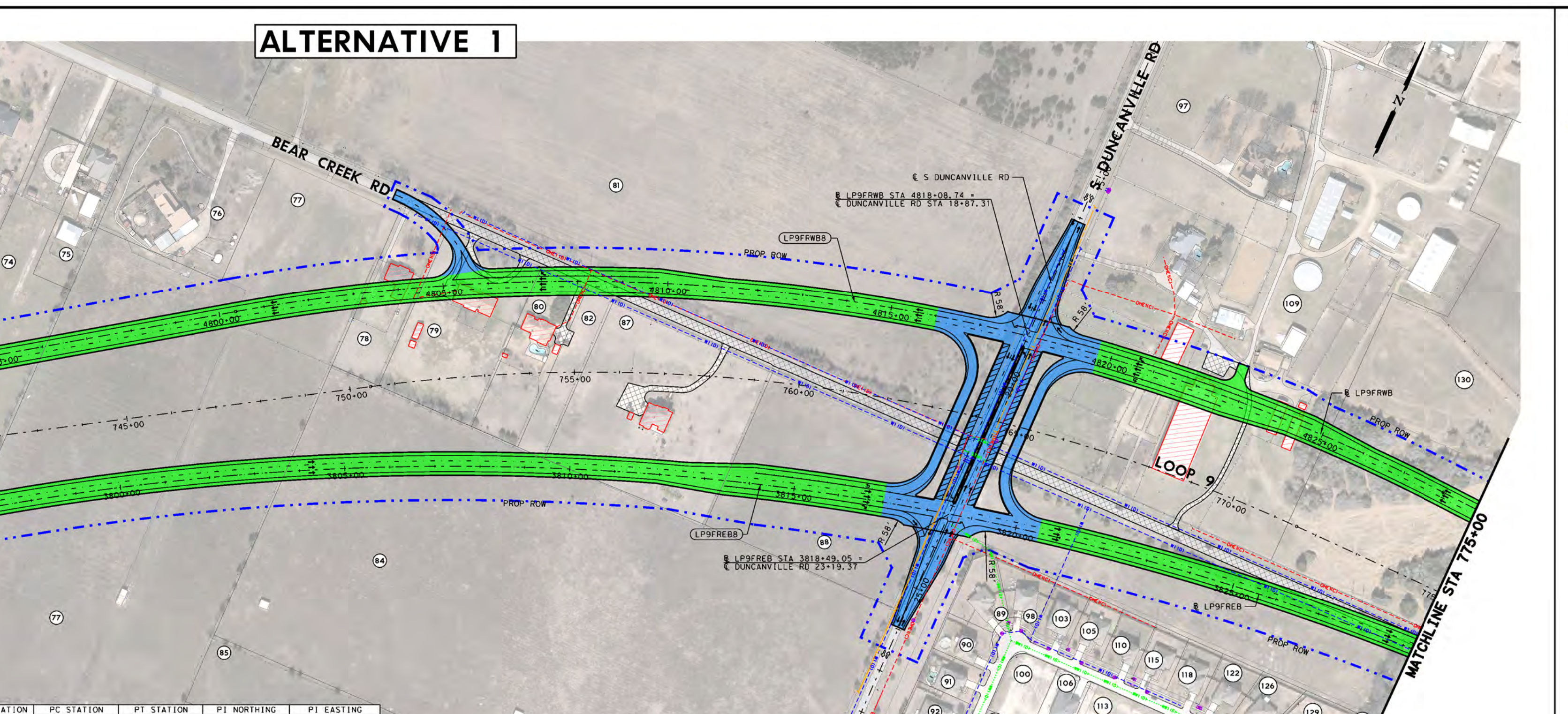
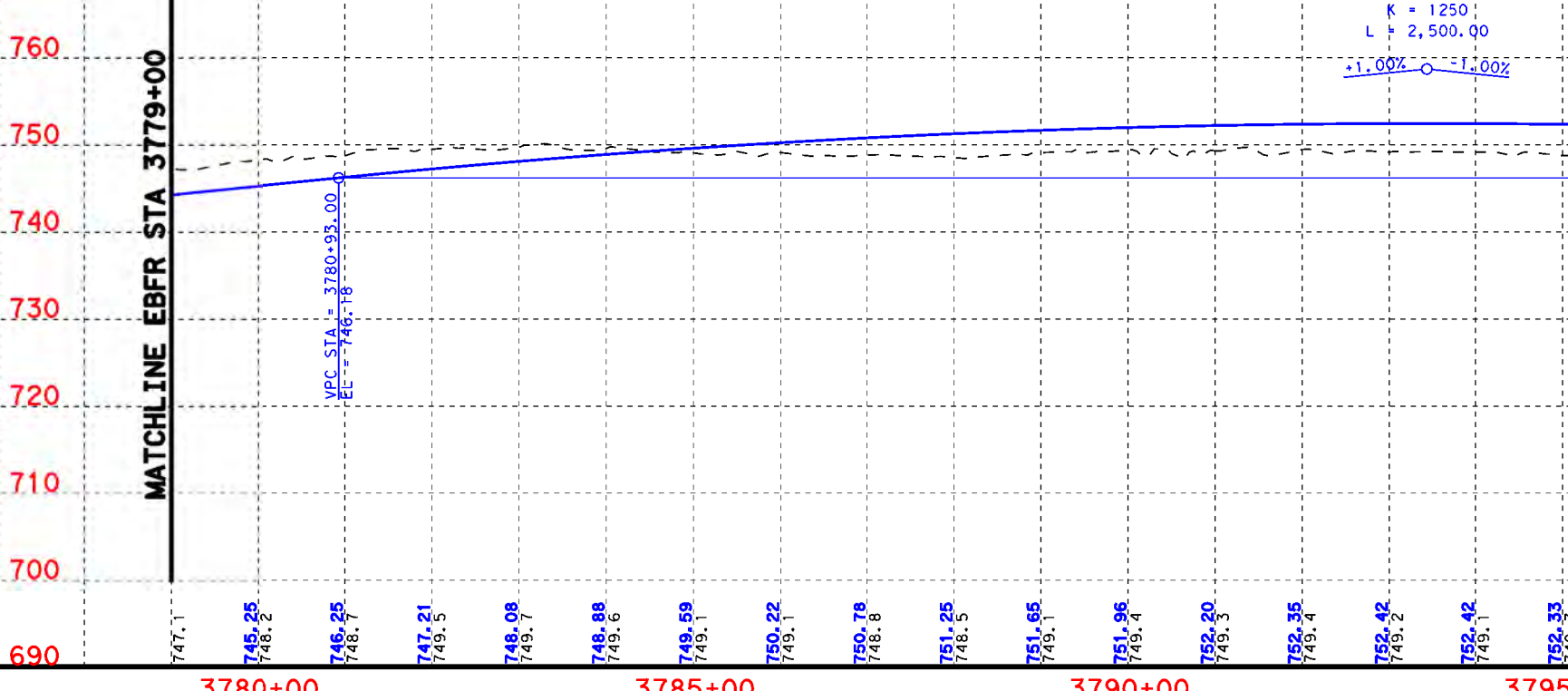
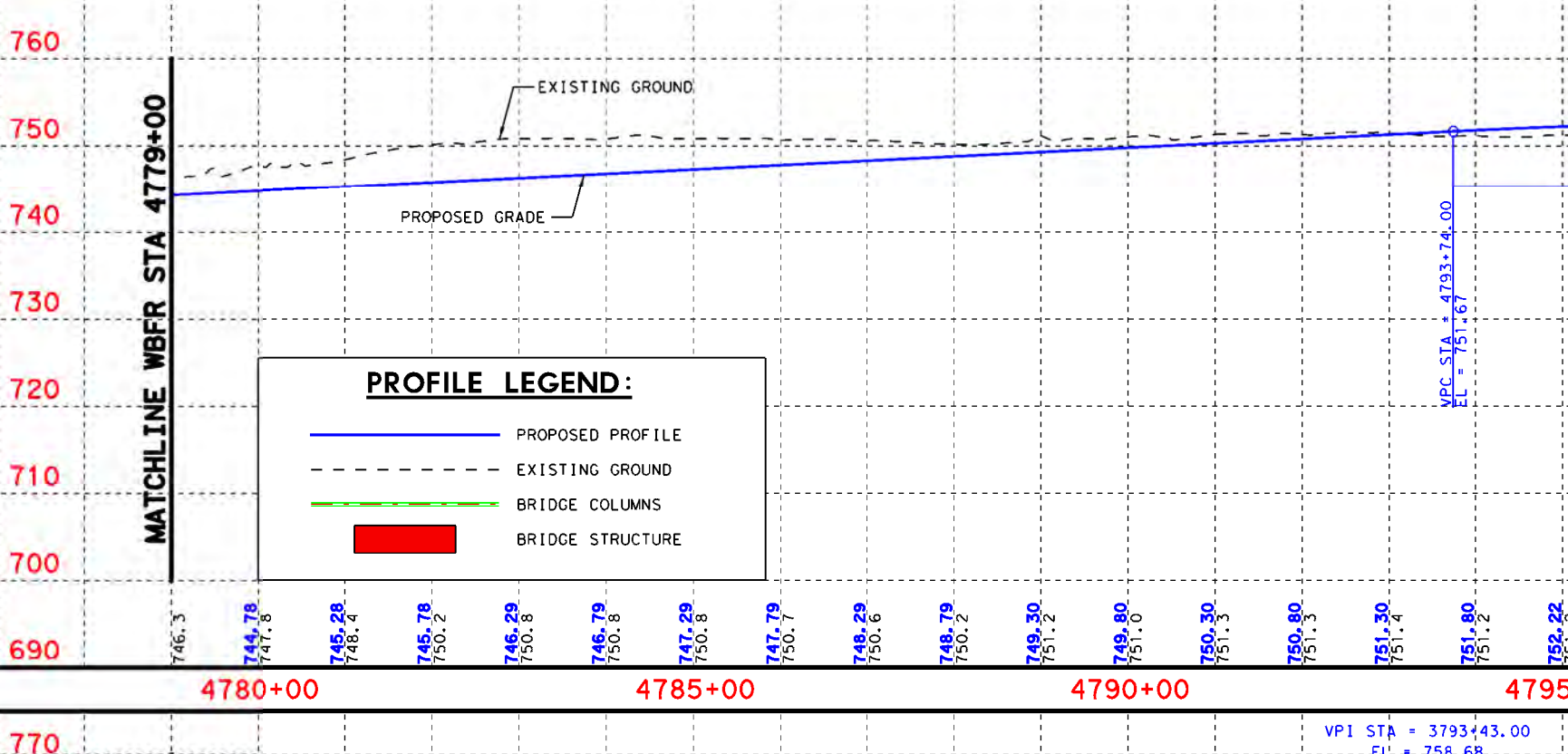

FRONTAGE ROADS	CURVE NO.	DELTA	DEGREE	TANGENT	LENGTH	RADIUS	BACK BEARING	AHEAD BEARING	PI STATION	PC STATION	PT STATION	PI NORTHING	PI EASTING
LOOP 9 EASTBOUND FRONTAGE RD	LP9FRWB	26° 16' 47.22" (LTI)	0° 57' 17.75"	1400.65'	2752.01'	6,000.00'	N 80° 28' 22.82" E	N 54° 11' 35.60" E	3778+80.81	3764+80.16	3792+32.18	6889513.164	2455763.659
LOOP 9 WESTBOUND FRONTAGE RD	LP9FRWB	35° 48' 24.40" (RTI)	0° 59' 16.29"	1873.73'	3624.69'	5,800.00'	Due East	3814+86.27	3796+12.54	3822+37.23	6891651.383	2458727.634	
LOOP 9 WESTBOUND FRONTAGE RD	LP9FRWB	25° 28' 55.18" (LTI)	0° 57' 17.75"	1356.61'	2668.47'	6,000.00'	N 54° 58' 27.65" E	N 80° 28' 22.82" E	4779+09.87	4792+21.66	4792+21.66	6889987.193	2455821.004
LOOP 9 WESTBOUND FRONTAGE RD	LP9FRWB	37° 40' 06.03" (RTI)	1° 21' 51.07"	1432.59'	2761.23'	4,200.00'	N 54° 58' 27.65" E	S 87° 20' 26.33" E	4814+69.01	4800+36.41	4827+97.65	6892054.834	2458772.915

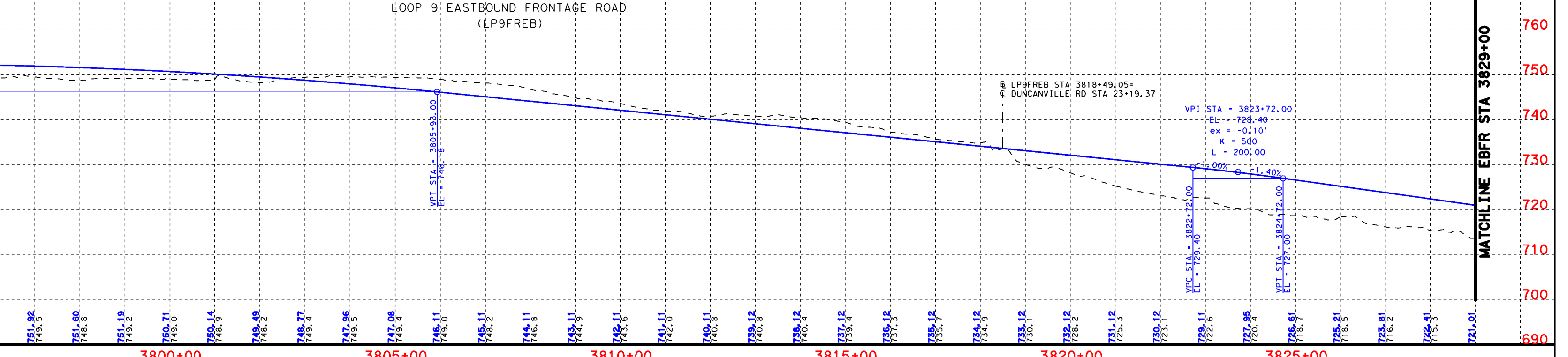
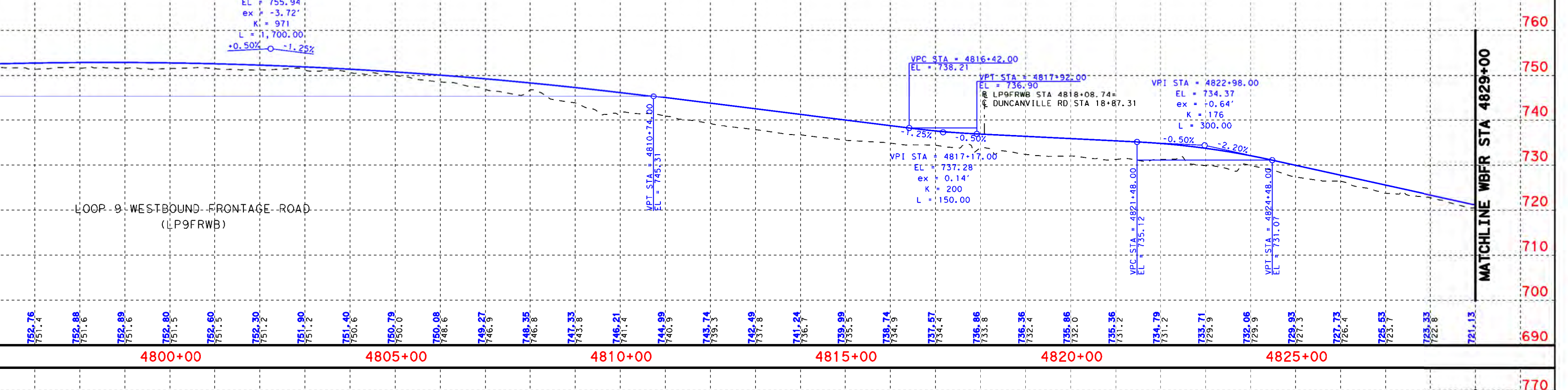

ALTERNATIVE 1

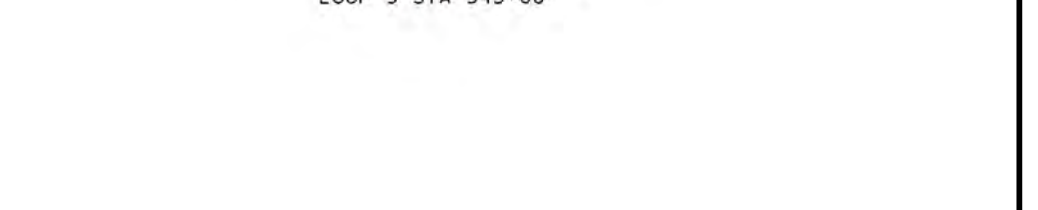
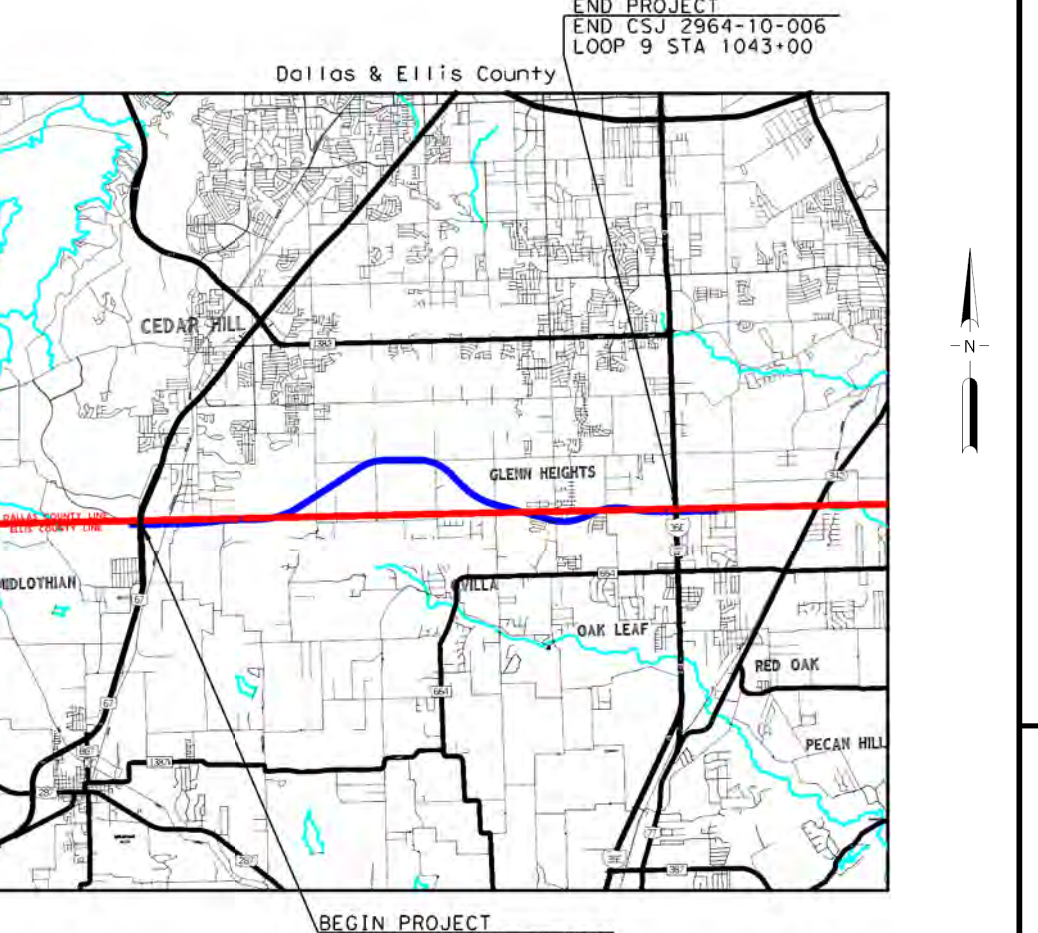

60% DRAFT
 PRELIMINARY, SUBJECT TO CHANGE
 WITHOUT NOTICE

PRELIMINARY
 SUBJECT TO CHANGE BASED
 ON FURTHER DEVELOPMENTS
 RESULTING FROM PUBLIC
 INPUT AND TECHNICAL REVIEW

SCHMATIC PREPARED BY:
 BGE, INC.
 REGISTRATION NUMBER F-1046
 FOR INTERIM REVIEW ONLY, NOT FOR
 PERMITTING, BIDDING OR CONSTRUCTION.
 Prepared by or under the
 direct supervision of:
 HOSEIN M. HOSSEINI, P.E., 118868
 COLTON A. GILL, P.E., 138563
 NAME 2/3/2022 P.E. NUMBER
 DATE

HORIZONTAL SCALE
 1" = 100'

VERTICAL SCALE
 1" = 20'

ROLL 5 OF 11

BGE, Inc.
 2598 Dallas Parkway, Suite 101, Frisco, TX 75034
 Tel: 972-464-4800 • www.bgeinc.com
 TBPE Registration No. F-1046
 Copyright 2022

DALLAS DISTRICT
 MOHAMED K. BUR, P.E., DISTRICT ENGINEER
 DESIGN SCHEMATIC
LOOP 9
 DALLAS & ELLIS COUNTIES
 CSJ # 2964-10-006: LOOP 9 FROM US67 TO IH35E
 Project Length = 9.4 Miles

DESIGN SPEEDS

DESIGN SPEEDS AND FUNCTIONAL CLASSIFICATIONS:

MAINLANES (URBAN FREEWAY)	70 MPH
RAMP AND TRANSITION (URBAN FREEWAY)	60 MPH
DIRECT CONNECTOR (URBAN FREEWAY)	45 MPH
FRONTAGE ROADS (URBAN COLLECTOR)	40 MPH
CROSS STREETS	40 MPH
U-TURNS (URBAN COLLECTOR)	25 MPH

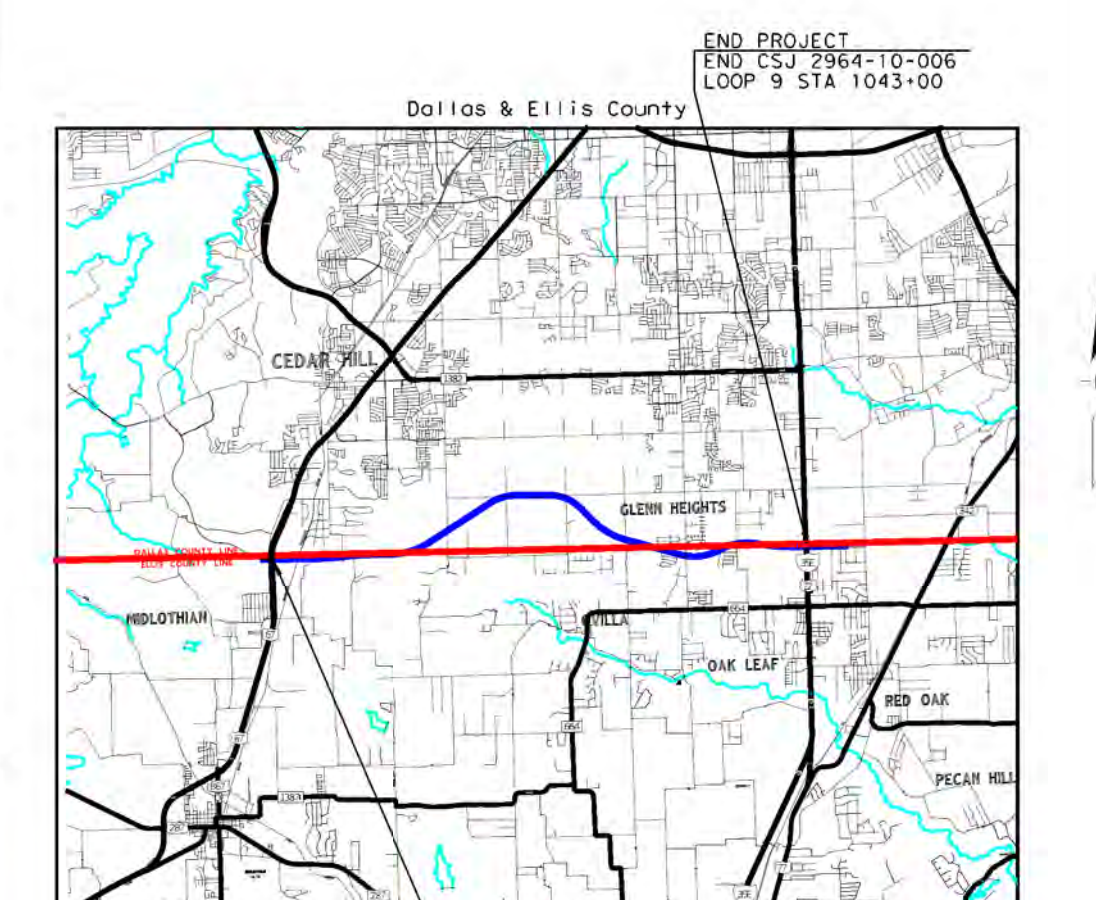

60% DRAFT
 PRELIMINARY, SUBJECT TO CHANGE WITHOUT NOTICE

PRELIMINARY
 SUBJECT TO CHANGE BASED ON FURTHER DEVELOPMENTS RESULTING FROM PUBLIC INPUT AND TECHNICAL REVIEW

Schematic Prepared By: BGE, Inc.
 Registration Number F-1046
 Prepared by or under the direct supervision of: COLTON A. GILL, P.E., 138563
 Name: COLTON A. GILL, P.E., 138563
 Date: 2/3/2022

ROLL 6 OF 11

BGE, Inc. 2505 Dallas Parkway, Suite 101, Frisco, TX 75034
 Tel: 972-464-4800 • www.bgeinc.com
 TBPE Registration No. F-1046

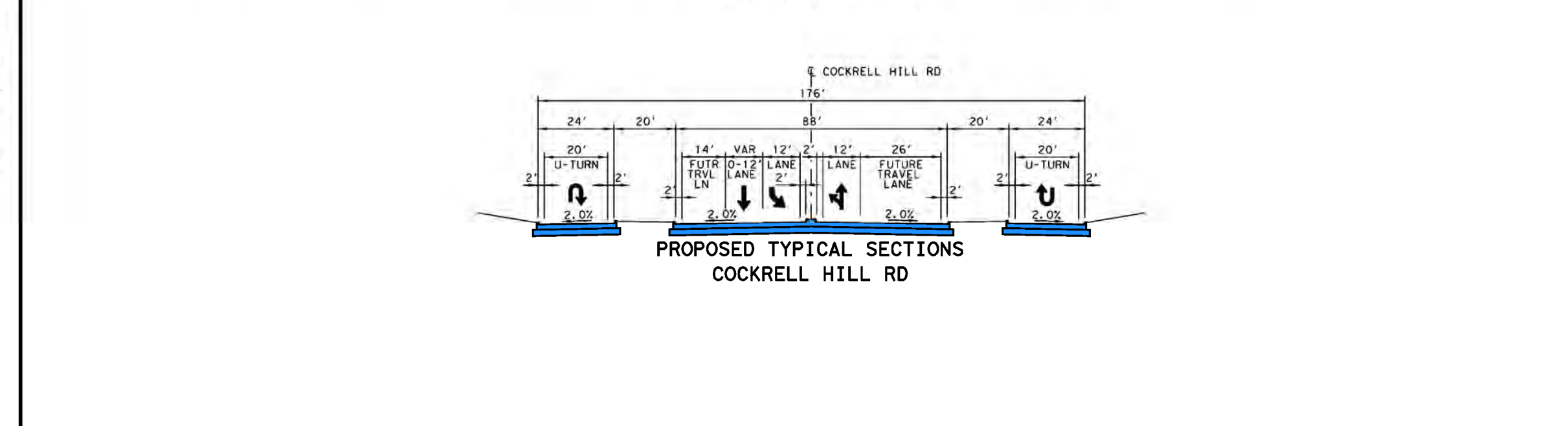
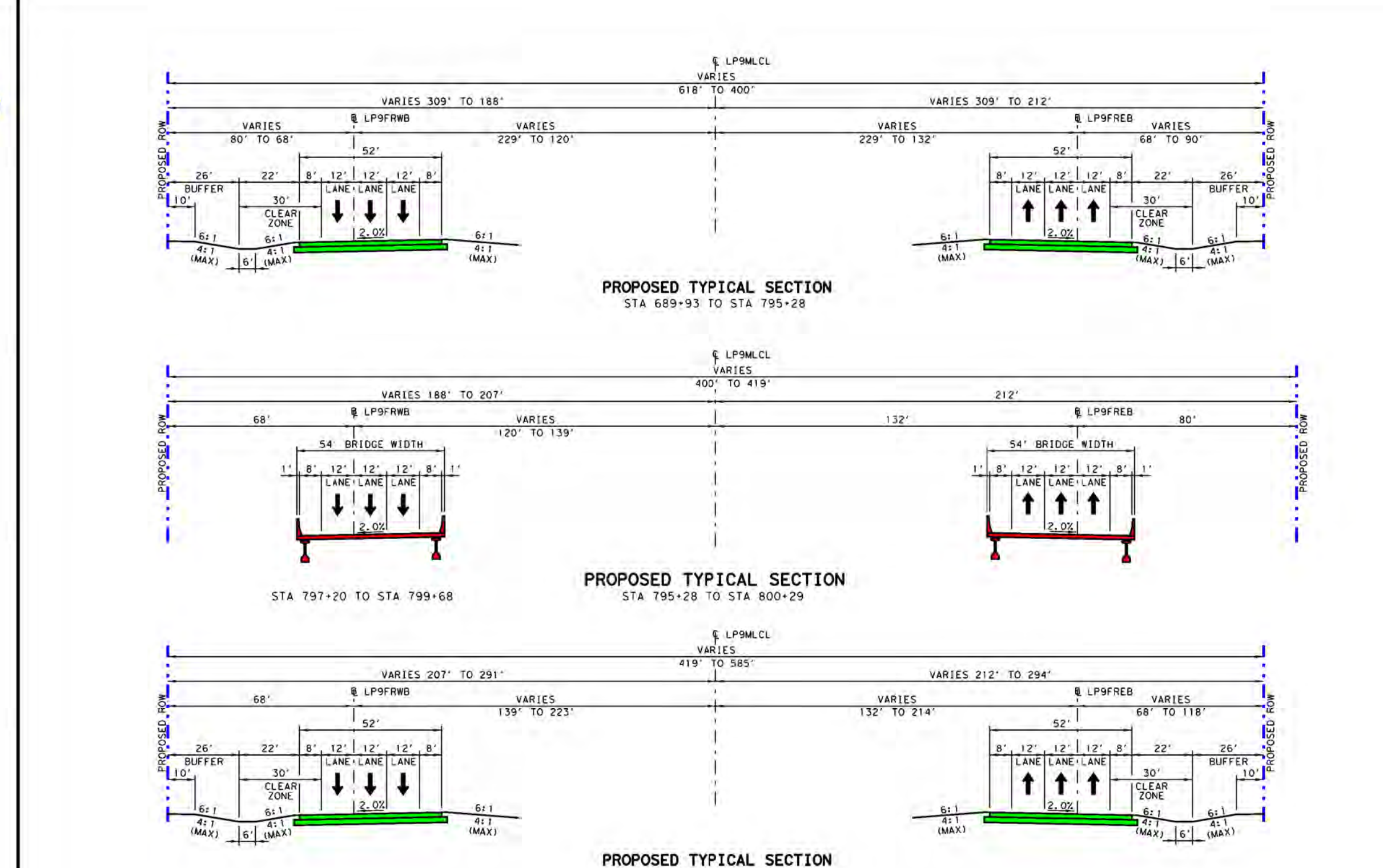

PARCEL ID	OWNER	PARCEL ID	OWNER	PARCEL ID	OWNER
130	KIATTI SHAMROO	168	WHEATON WATSON	212	BOJIC BEHRENS LTD
134	BEAR CREEK RANCH HOMEOWNERS ASSN	169	FINLEY JAMES O	213	BOJIC BEHRENS LTD
136	KIATTI SHAMROO	170	LAMONDUS USA INC	602	SI ASSOCIATES LLC
137	WILSON MARY C	171	GARCIA J & ROSA S JUCCENA	603	SI ASSOCIATES LLC
139	BEAR CREEK RANCH HOMEOWNERS ASSO	172	WILSON ROBERT R JR	604	SI ASSOCIATES LLC
140	TAYLOR MARY A	173	WATSON TEE ANNIE	605	SI ASSOCIATES LLC
141	MARQUEL COLON D	174	TATE BRIAN	606	SI ASSOCIATES LLC
142	BEAR CREEK RANCH HOMEOWNERS ASSN	175	VANHOSS DENNIS ALLEN	607	SI ASSOCIATES LLC
143	WILSON MARY C	176	TORRES MIKE	608	SI ASSOCIATES LLC
144	WILSON MARY C	177	WILSON MARY C	609	SI ASSOCIATES LLC
145	WILSON MARY C	178	TAIPISLON REWINDING & INVESTMENTS LLC	610	SI ASSOCIATES LLC
146	WILSON MARY C	179	HART ROBERT L	611	SI ASSOCIATES LLC
147	WILSON MARY C	180	PARSONS FAMILY TRUST	612	SI ASSOCIATES LLC
148	WILSON MARY C	181	WILSON ROBERT R	613	SI ASSOCIATES LLC
149	WILSON MARY C	182	CARROLL JIM M & TERRY	614	SI ASSOCIATES LLC
150	WILSON MARY C	183	WILSON ROBERT R	615	SI ASSOCIATES LLC
151	WILSON MARY C	184	PERKINS MICHAEL & TAMAR L PERCY BURTON & ANNA	616	SI ASSOCIATES LLC
152	WILSON MARY C	185	MILLER CASEY	617	SI ASSOCIATES LLC
153	WILSON MARY C	186	HARRARD EDWARD D	618	SI ASSOCIATES LLC
154	WILSON MARY C	187	HARRARD EDWARD D	619	SI ASSOCIATES LLC
155	WILSON MARY C	188	SMITH JACQ W	620	SI ASSOCIATES LLC
156	WILSON MARY C	189	SMITH JACQ W	621	SI ASSOCIATES LLC
157	WILSON MARY C	190	SMITH JACQ W	622	SI ASSOCIATES LLC
158	WILSON MARY C	191	WIC WINDRICK LLC	623	SI ASSOCIATES LLC
159	WILSON MARY C	192	SI ASSOCIATES LLC	624	SI ASSOCIATES LLC
160	WILSON MARY C	193	SI ASSOCIATES LLC	625	SI ASSOCIATES LLC
161	WILSON MARY C	194	SI ASSOCIATES LLC	626	SI ASSOCIATES LLC
162	WILSON MARY C	195	SI ASSOCIATES LLC	627	SI ASSOCIATES LLC
163	WILSON MARY C	196	SI ASSOCIATES LLC	628	SI ASSOCIATES LLC
164	WILSON MARY C	197	SI ASSOCIATES LLC	629	SI ASSOCIATES LLC
165	WILSON MARY C	198	SI ASSOCIATES LLC	630	SI ASSOCIATES LLC
166	WILSON MARY C	199	SI ASSOCIATES LLC	631	SI ASSOCIATES LLC
167	WILSON MARY C	200	SI ASSOCIATES LLC	632	SI ASSOCIATES LLC
168	WILSON MARY C	201	SI ASSOCIATES LLC	633	SI ASSOCIATES LLC
169	WILSON MARY C	202	SI ASSOCIATES LLC	634	SI ASSOCIATES LLC
170	WILSON MARY C	203	SI ASSOCIATES LLC	635	SI ASSOCIATES LLC
171	WILSON MARY C	204	SI ASSOCIATES LLC	636	SI ASSOCIATES LLC
172	WILSON MARY C	205	SI ASSOCIATES LLC	637	SI ASSOCIATES LLC
173	WILSON MARY C	206	SI ASSOCIATES LLC	638	SI ASSOCIATES LLC
174	WILSON MARY C	207	SI ASSOCIATES LLC	639	SI ASSOCIATES LLC
175	WILSON MARY C	208	SI ASSOCIATES LLC	640	SI ASSOCIATES LLC
176	WILSON MARY C	209	SI ASSOCIATES LLC	641	SI ASSOCIATES LLC
177	WILSON MARY C	210	SI ASSOCIATES LLC	642	SI ASSOCIATES LLC
178	WILSON MARY C	211	SI ASSOCIATES LLC	643	SI ASSOCIATES LLC
179	WILSON MARY C	212	SI ASSOCIATES LLC	644	SI ASSOCIATES LLC
180	WILSON MARY C	213	SI ASSOCIATES LLC	645	SI ASSOCIATES LLC
181	WILSON MARY C	214	SI ASSOCIATES LLC	646	SI ASSOCIATES LLC
182	WILSON MARY C	215	SI ASSOCIATES LLC	647	SI ASSOCIATES LLC
183	WILSON MARY C	216	SI ASSOCIATES LLC	648	SI ASSOCIATES LLC
184	WILSON MARY C	217	SI ASSOCIATES LLC	649	SI ASSOCIATES LLC
185	WILSON MARY C	218	SI ASSOCIATES LLC	650	SI ASSOCIATES LLC
186	WILSON MARY C	219	SI ASSOCIATES LLC	651	SI ASSOCIATES LLC
187	WILSON MARY C	220	SI ASSOCIATES LLC	652	SI ASSOCIATES LLC
188	WILSON MARY C	221	SI ASSOCIATES LLC	653	SI ASSOCIATES LLC
189	WILSON MARY C	222	SI ASSOCIATES LLC	654	SI ASSOCIATES LLC
190	WILSON MARY C	223	SI ASSOCIATES LLC	655	SI ASSOCIATES LLC
191	WILSON MARY C	224	SI ASSOCIATES LLC	656	SI ASSOCIATES LLC
192	WILSON MARY C	225	SI ASSOCIATES LLC	657	SI ASSOCIATES LLC
193	WILSON MARY C	226	SI ASSOCIATES LLC	658	SI ASSOCIATES LLC
194	WILSON MARY C	227	SI ASSOCIATES LLC	659	SI ASSOCIATES LLC
195	WILSON MARY C	228	SI ASSOCIATES LLC	660	SI ASSOCIATES LLC
196	WILSON MARY C	229	SI ASSOCIATES LLC	661	SI ASSOCIATES LLC
197	WILSON MARY C	230	SI ASSOCIATES LLC	662	SI ASSOCIATES LLC
198	WILSON MARY C	231	SI ASSOCIATES LLC	663	SI ASSOCIATES LLC
199	WILSON MARY C	232	SI ASSOCIATES LLC	664	SI ASSOCIATES LLC
200	WILSON MARY C	233	SI ASSOCIATES LLC	665	SI ASSOCIATES LLC
201	WILSON MARY C	234	SI ASSOCIATES LLC	666	SI ASSOCIATES LLC
202	WILSON MARY C	235	SI ASSOCIATES LLC	667	SI ASSOCIATES LLC
203	WILSON MARY C	236	SI ASSOCIATES LLC	668	SI ASSOCIATES LLC
204	WILSON MARY C	237	SI ASSOCIATES LLC	669	SI ASSOCIATES LLC
205	WILSON MARY C	238	SI ASSOCIATES LLC	670	SI ASSOCIATES LLC
206	WILSON MARY C	239	SI ASSOCIATES LLC	671	SI ASSOCIATES LLC
207	WILSON MARY C	240	SI ASSOCIATES LLC	672	SI ASSOCIATES LLC
208	WILSON MARY C	241	SI ASSOCIATES LLC	673	SI ASSOCIATES LLC
209	WILSON MARY C	242	SI ASSOCIATES LLC	674	SI ASSOCIATES LLC
210	WILSON MARY C	243	SI ASSOCIATES LLC	675	SI ASSOCIATES LLC
211	WILSON MARY C	244	SI ASSOCIATES LLC	676	SI ASSOCIATES LLC
212	WILSON MARY C	245	SI ASSOCIATES LLC	677	SI ASSOCIATES LLC
213	WILSON MARY C	246	SI ASSOCIATES LLC	678	SI ASSOCIATES LLC
214	WILSON MARY C	247	SI ASSOCIATES LLC	679	SI ASSOCIATES LLC
215	WILSON MARY C	248	SI ASSOCIATES LLC	680	SI ASSOCIATES LLC
216	WILSON MARY C	249	SI ASSOCIATES LLC	681	SI ASSOCIATES LLC
217	WILSON MARY C	250	SI ASSOCIATES LLC	682	SI ASSOCIATES LLC
218	WILSON MARY C	251	SI ASSOCIATES LLC	683	SI ASSOCIATES LLC
219	WILSON MARY C	252	SI ASSOCIATES LLC	684	SI ASSOCIATES LLC
220	WILSON MARY C	253	SI ASSOCIATES LLC	685	SI ASSOCIATES LLC
221	WILSON MARY C	254	SI ASSOCIATES LLC	686	SI ASSOCIATES LLC
222	WILSON MARY C	255	SI ASSOCIATES LLC	687	SI ASSOCIATES LLC
223	WILSON MARY C	256	SI ASSOCIATES LLC	688	SI ASSOCIATES LLC
224	WILSON MARY C	257	SI ASSOCIATES LLC	689	SI ASSOCIATES LLC
225	WILSON MARY C	258	SI ASSOCIATES LLC	690	SI ASSOCIATES LLC
226	WILSON MARY C	259	SI ASSOCIATES LLC	691	SI ASSOCIATES LLC
227	WILSON MARY C	260	SI ASSOCIATES LLC	692	SI ASSOCIATES LLC
228	WILSON MARY C	261	SI ASSOCIATES LLC	693	SI ASSOCIATES LLC
229	WILSON MARY C	262	SI ASSOCIATES LLC	694	SI ASSOCIATES LLC
230	WILSON MARY C	263	SI ASSOCIATES LLC	695	SI ASSOCIATES LLC
231	WILSON MARY C	264	SI ASSOCIATES LLC	696	SI ASSOCIATES LLC
232	WILSON MARY C	265	SI ASSOCIATES LLC	697	SI ASSOCIATES LLC
233	WILSON MARY C	266	SI ASSOCIATES LLC	698	SI ASSOCIATES LLC
234	WILSON MARY C	267	SI ASSOCIATES LLC	699	SI ASSOCIATES LLC
235	WILSON MARY C	268	SI ASSOCIATES LLC	700	SI ASSOCIATES LLC
236	WILSON MARY C	269	SI ASSOCIATES LLC	701	SI ASSOCIATES LLC
237	WILSON MARY C	270	SI ASSOCIATES LLC	702	SI ASSOCIATES LLC
238	WILSON MARY C	271	SI ASSOCIATES LLC	703	SI ASSOCIATES LLC
239	WILSON MARY C	272	SI ASSOCIATES LLC	704	SI ASSOCIATES LLC
240	WILSON MARY C	273	SI ASSOCIATES LLC	705	SI ASSOCIATES LLC
241	WILSON MARY C	274	SI ASSOCIATES LLC	706	SI ASSOCIATES LLC
242	WILSON MARY C	275	SI ASSOCIATES LLC	707	SI ASSOCIATES LLC
243	WILSON MARY C	276	SI ASSOCIATES LLC	708	SI ASSOCIATES LLC
244	WILSON MARY C	277	SI ASSOCIATES LLC	709	SI ASSOCIATES LLC
245	WILSON MARY C	278	SI ASSOCIATES LLC	710	SI ASSOCIATES LLC
246	WILSON MARY C	279	SI ASSOCIATES LLC	711	SI ASSOCIATES LLC
247	WILSON MARY C	280	SI ASSOCIATES LLC	712	SI ASSOCIATES LLC
248	WILSON MARY C	281	SI ASSOCIATES LLC	713	SI ASSOCIATES LLC
249	WILSON MARY C	282	SI ASSOCIATES LLC	714	SI ASSOCIATES LLC
250	WILSON MARY C	283	SI ASSOCIATES LLC	715	SI ASSOCIATES LLC
251	WILSON MARY C	284	SI ASSOCIATES LLC	716	SI ASSOCIATES LLC
252	WILSON MARY C	285	SI ASSOCIATES LLC	717	SI ASSOCIATES LLC
253	WILSON MARY C	286	SI ASSOCIATES LLC	718	SI ASSOCIATES LLC
254	WILSON MARY C	287	SI ASSOCIATES LLC	719	SI ASSOCIATES LLC
255	WILSON MARY C	288	SI ASSOCIATES LLC	720	SI ASSOCIATES LLC

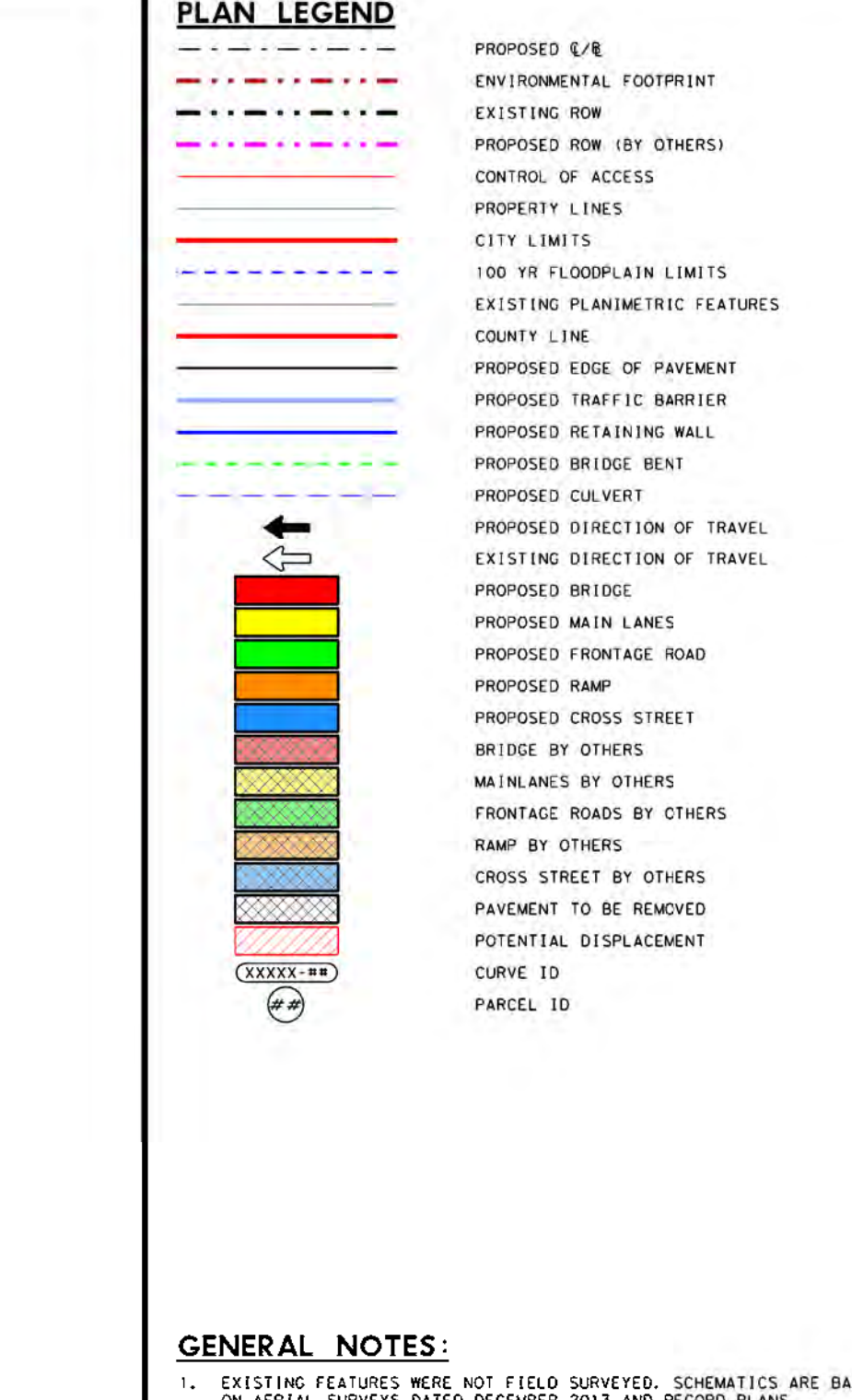

- GENERAL NOTES:**
- EXISTING FEATURES WERE NOT FIELD SURVEYED. SCHEMATICS ARE BASED ON AERIAL SURVEYS DATED DECEMBER 2013 AND RECORD PLANS.
 - FINAL LOCATION OF MEDIAN OPENINGS WILL BE DETERMINED IN THE PS&E DEVELOPMENT PHASE IN COORDINATION WITH THE LOCAL GOVERNMENTS.
 - SUPERELEVATION AXIS OF ROTATION IS ABOUT THE POL.
 - DIMENSIONS ARE TO THE EDGE OF PAVEMENT OR MINIMAL FACE OF CURB, RAIL, BARRIER, OR WALL UNLESS NOTED OTHERWISE. REFER TO TYPICAL SECTIONS FOR BARRIER TYPES AND LIMITS.
 - APPROXIMATE 100 YEAR FLOODPLAIN LIMITS ARE BASED UPON FEMA FLOOD INSURANCE RATE MAPS XXXX, XXXX, XXXX.
 - ONSHIP INFORMATION SHOWN ON SCHEMATIC OBTAINED FROM DALLAS COUNTY APPRAISAL DISTRICTS. LATEST DATA AVAILABLE AS OF XXXX, XXXX.
 - EXISTING CULVERT LOCATIONS, SIZE, AND ELEVATIONS OBTAINED FROM RECORD DOCUMENTS AND ARE SHOWN FOR INFORMATIONAL PURPOSES ONLY. LATEST DATA AVAILABLE AS OF XXXX, XXXX.
 - SEE RAMP AND SIDEWALKS ARE DIAGNOSTIC ONLY AND WILL BE DESIGNED DURING PS&E. SIDEWALKS ARE SHOWN ON TYPICAL SECTIONS.
 - EXISTING DRIVEWAYS WILL REMAIN UNLESS IT IS DETERMINED IN COORDINATION WITH THE LOCAL GOVERNMENT THAT THE DRIVEWAY IS A SAFETY ISSUE AND/OR IS LOCATED WITHIN ACCESS DENIAL LIMITS.
 - BUILDINGS ARE SHOWN AS POTENTIAL DISPLACEMENT IF THE PROPOSED ROW PHYSICALLY INTERSECTS THE EXISTING BUILDING STRUCTURE.
 - CURBS ARE TYPE II (A) UNLESS NOTED OTHERWISE.
 - CONVENTIONAL ROADWAY STORAGE (SMALL SIGNS) ARE NOT SHOWN AND WILL BE DEVELOPED DURING THE PS&E PHASE OF THE PROJECT.
 - WHERE CONTROL OF ACCESS IS NOT SHOWN AT THE RAMP LOCATIONS, CONTROL OF ACCESS WILL BE REVIEWED AND CANCELED AT THE DISCRETION OF THE AREA OFFICE THROUGH THE DRIVEWAY PERMIT PROCESS.
 - EXISTING PAVEMENT/RODES LOCATED WITHIN LIMITS OF PROPOSED RECONSTRUCTION WILL BE REMOVED UNLESS NOTED OTHERWISE.
 - ALL CROSS STREETS CORNER RADII ARE 50 FT MINIMUM UNLESS NOTED OTHERWISE.
 - ALL DRIVEWAYS CORNER RADII ARE 25 FT MINIMUM UNLESS NOTED OTHERWISE.
 - ALL MAINLANE MEDIUM CONCRETE TRAFFIC BARRIERS SHALL BE SINGLE SLOPE CONCRETE BARRIER (SSCB) UNLESS NOTED OTHERWISE.

ROLL INDEX

ROLL 1: LOOP 9 MAINLANES (ALTERNATIVE 1) STA 575+00 TO STA 725+00

ROLL 2: LOOP 9 MAINLANES (ALTERNATIVE 1) STA 725+00 TO STA 825+00

ROLL 3: LOOP 9 MAINLANES (ALTERNATIVE 1) STA 825+00 TO STA 925+00

ROLL 4: LOOP 9 MAINLANES (ALTERNATIVE 1) STA 925+00 TO STA 1025+00

ROLL 5: LOOP 9 MAINLANES (ALTERNATIVE 1) STA 1025+00 TO STA 1125+00

ROLL 6: LOOP 9 MAINLANES (ALTERNATIVE 1) STA 1125+00 TO STA 1225+00

ROLL 7: LOOP 9 MAINLANES (ALTERNATIVE 1) STA 1225+00 TO STA 1325+00

ROLL 8: LOOP 9 MAINLANES (ALTERNATIVE 1) STA 1325+00 TO STA 1425+00

ROLL 9: LOOP 9 MAINLANES (ALTERNATIVE 1) STA 1425+00 TO STA 1525+00

ROLL 10: LOOP 9 MAINLANES (ALTERNATIVE 1) STA 1525+00 TO STA 1625+00

ROLL 11: LOOP 9 MAINLANES (ALTERNATIVE 1) STA 1625+00 TO END PROJECT

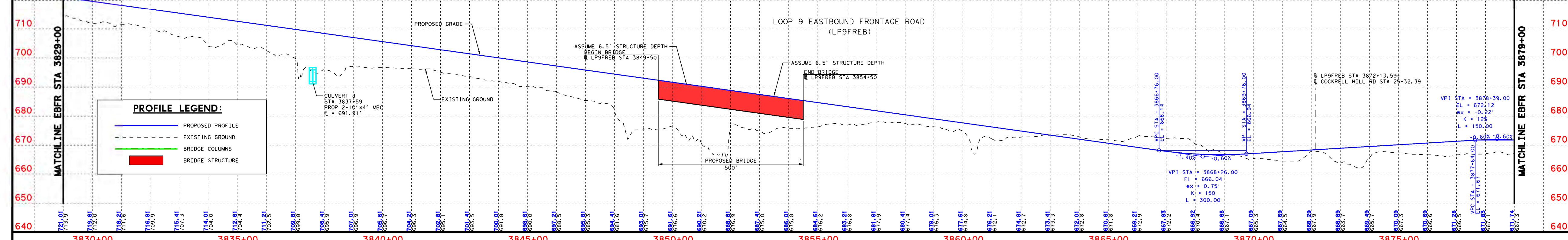
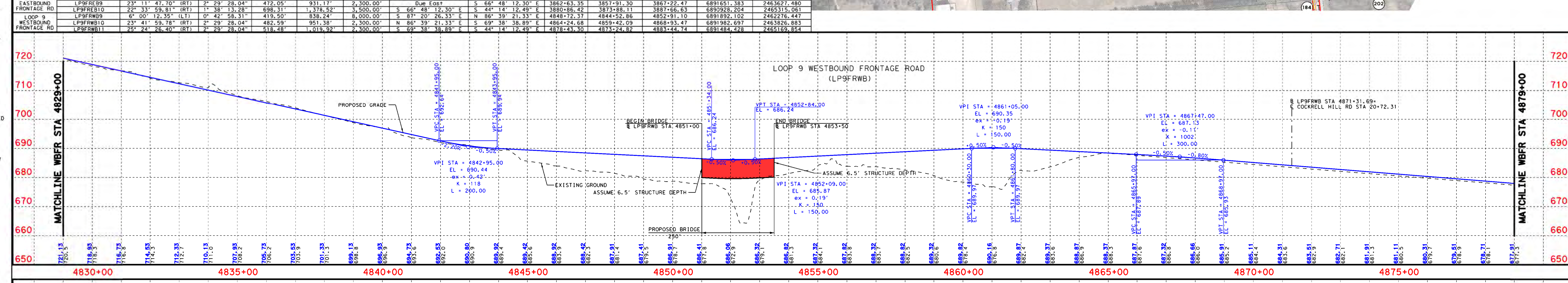
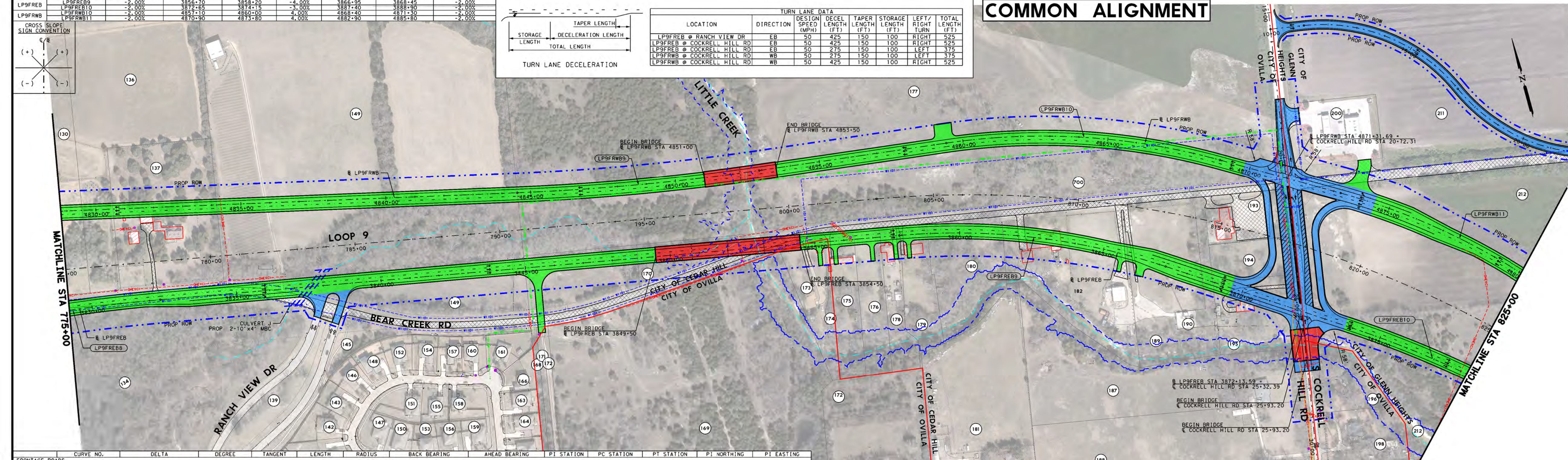

DALLAS DISTRICT
 MOHAMED K. BUR, P.E., DISTRICT ENGINEER
 DESIGN SCHEMATIC
LOOP 9
 DALLAS & ELLIS COUNTIES
 CSJ # 2964-10-006: LOOP 9 FROM US67 TO IH35E
 Project Length = 9.4 Miles

DESIGN SPEEDS

DESIGN SPEEDS AND FUNCTIONAL CLASSIFICATIONS:

MAINLANES (URBAN FREEWAY)	70 MPH
RAMP AND TRANSITION (URBAN FREEWAY)	60 MPH
DIRECT CONNECTOR (URBAN FREEWAY)	45 MPH
FRONTAGE ROADS (URBAN COLLECTOR)	40 MPH
CROSS STREETS	40 MPH
U-TURNS (URBAN COLLECTOR)	25 MPH

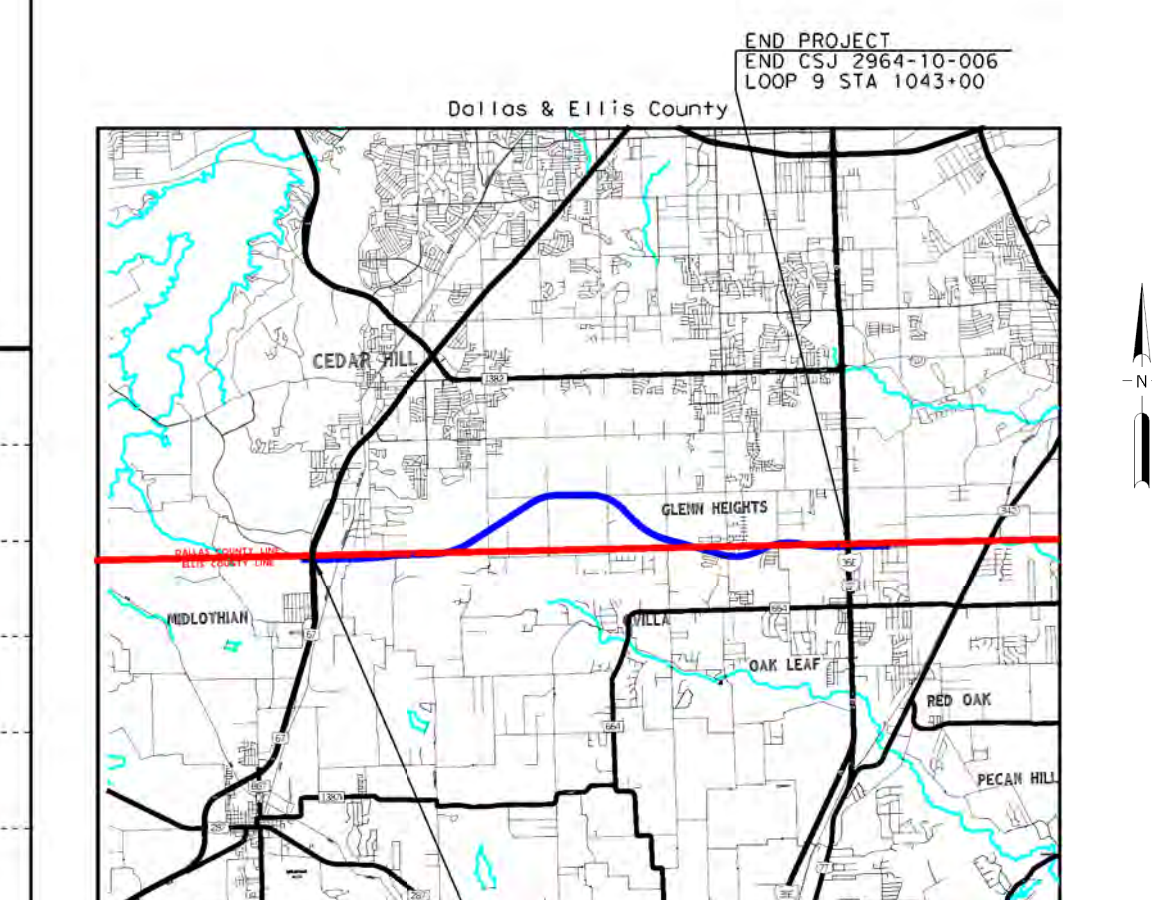

60% DRAFT
 PRELIMINARY, SUBJECT TO CHANGE WITHOUT NOTICE

PRELIMINARY
 SUBJECT TO CHANGE BASED ON FURTHER DEVELOPMENTS RESULTING FROM PUBLIC INPUT AND TECHNICAL REVIEW

Schematic Prepared By: BGE, Inc.
 Registration Number F-1046
 Prepared by or under the direct supervision of: COLTON A. GILL, P.E., 138563
 Name: COLTON A. GILL, P.E., 138563
 Date: 2/3/2022

ROLL 6 OF 11

BGE, Inc. 2505 Dallas Parkway, Suite 101, Frisco, TX 75034
 Tel: 972-464-4800 • www.bgeinc.com
 TBPE Registration No. F-1046

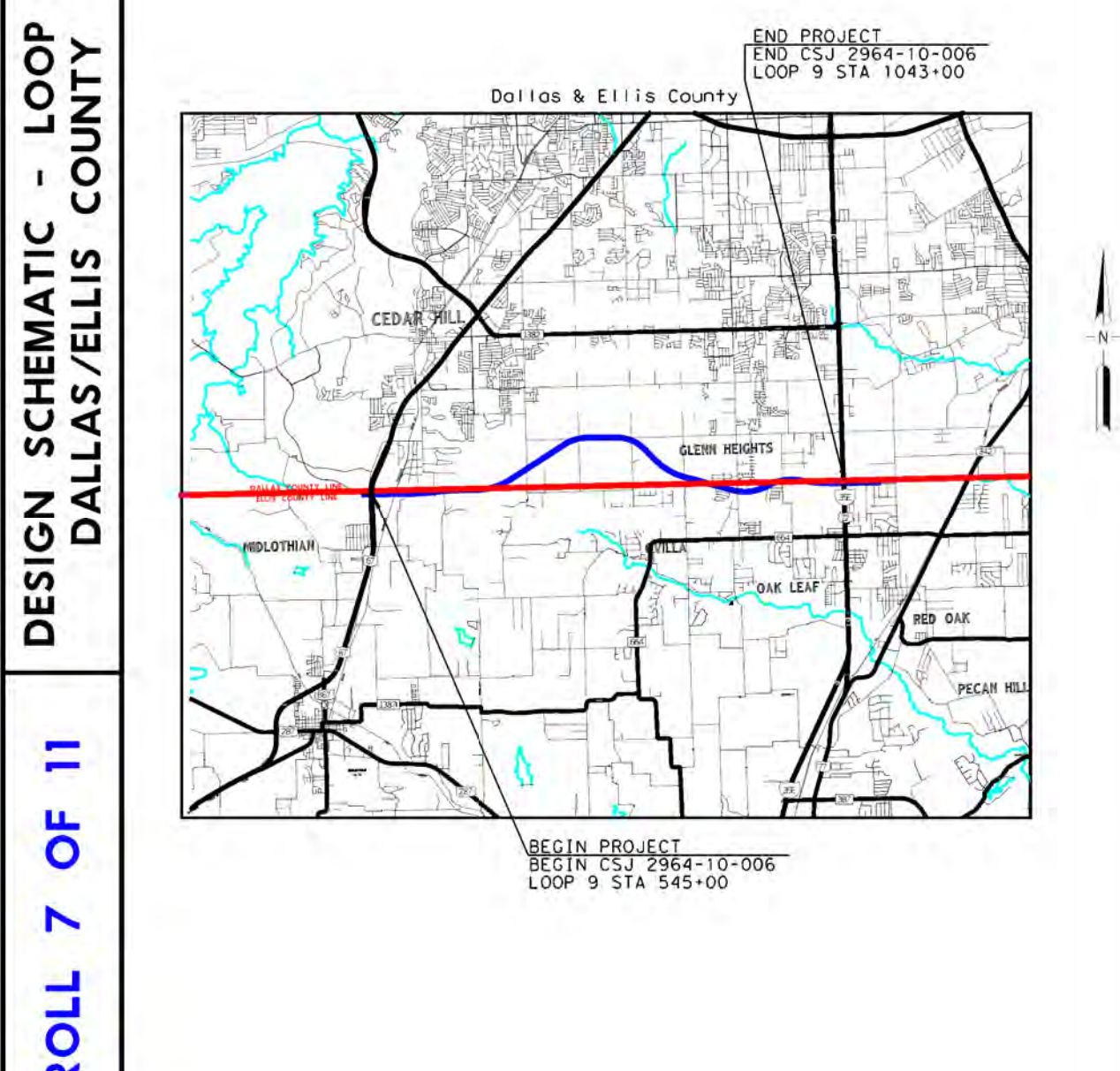

60% DRAFT
 PRELIMINARY, SUBJECT TO CHANGE WITHOUT NOTICE

PRELIMINARY
 SUBJECT TO CHANGE BASED ON FURTHER DEVELOPMENTS RESULTING FROM PUBLIC INPUT AND TECHNICAL REVIEW

Schematic Prepared By: BGE, Inc.
 Registration Number F-1046
 For Interim Review Only, Not For Permitting, Bidding or Construction.

Prepared by or under the direct supervision of:
 Hossein M. Hosseini, P.E., 118668
 Colton A. Gill, P.E., 138563
 Name: 2/3/2022 P.E. Number: DATE

Horizontal Scale: 1" = 100'
 Vertical Scale: 1" = 20'

ROLL 7 OF 11

BGE, Inc. 2509 Dallas Parkway, Suite 101, Frisco, TX 75034
 Tel: 972-464-4800 • www.bgeinc.com
 TBPE Registration No. F-1046

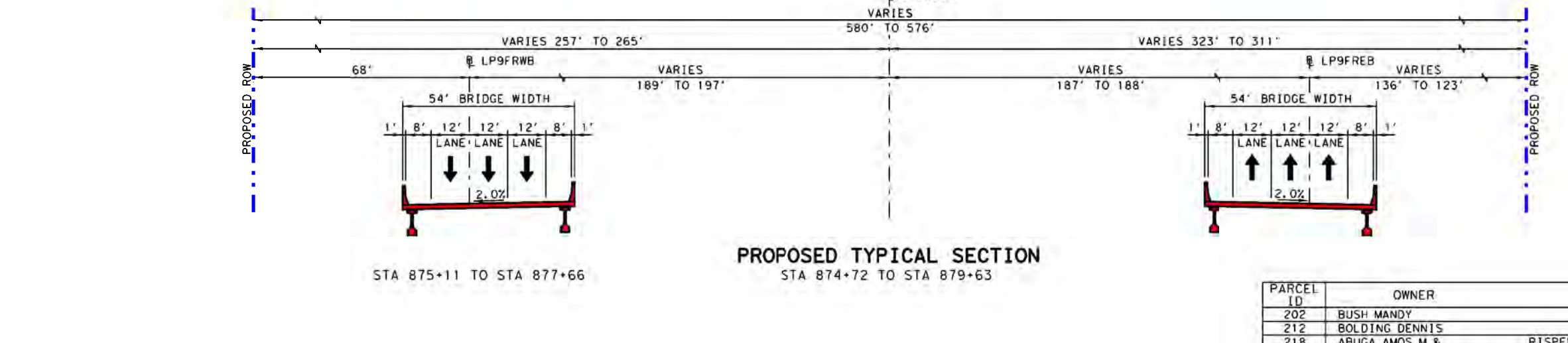
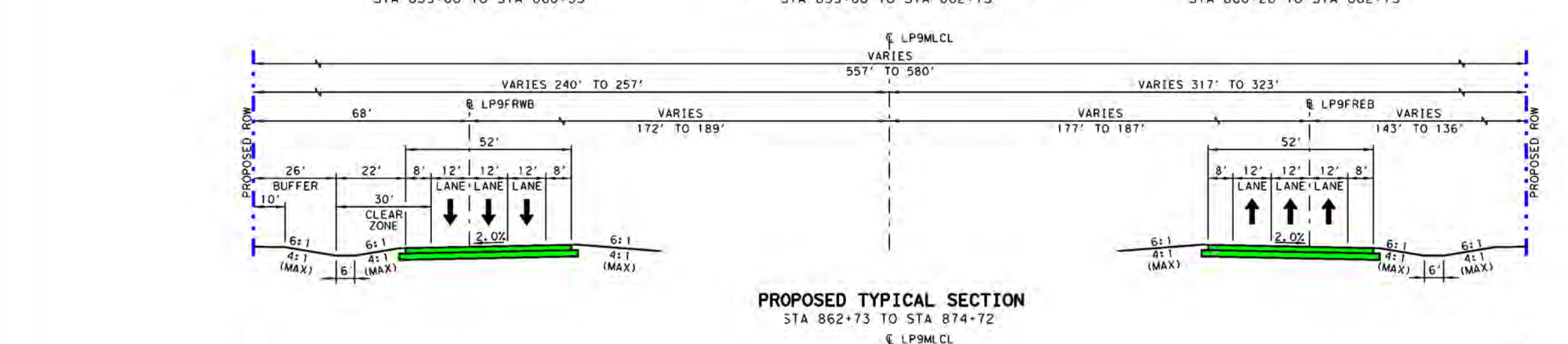
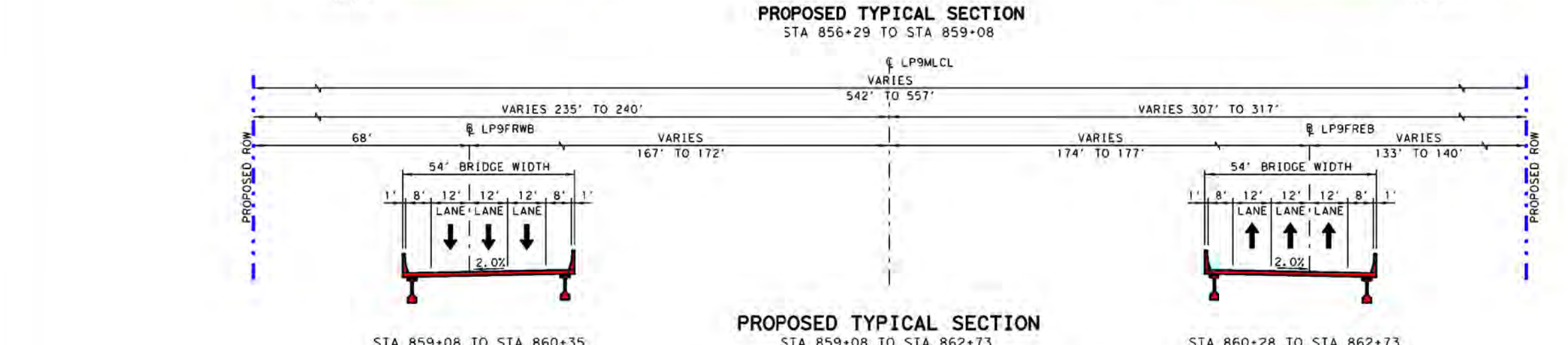
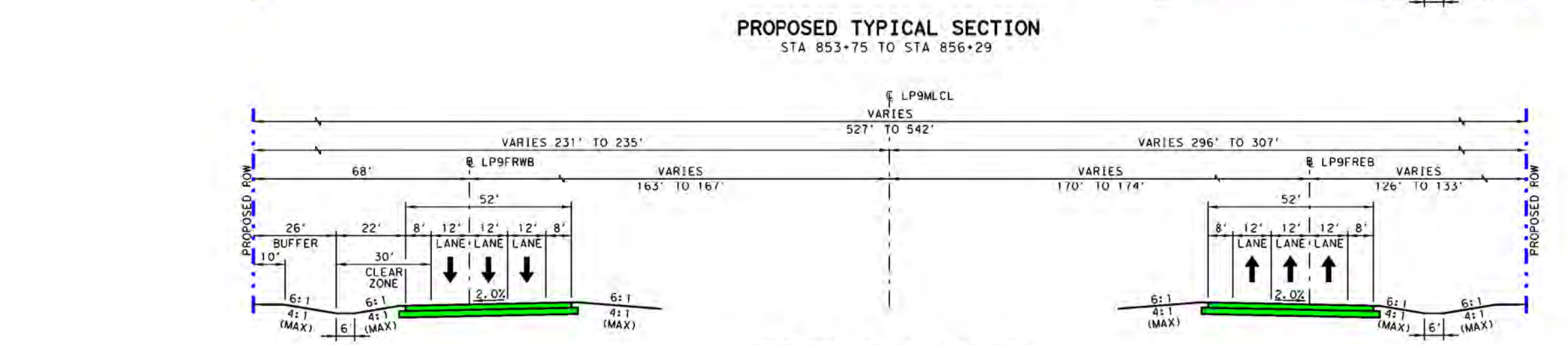
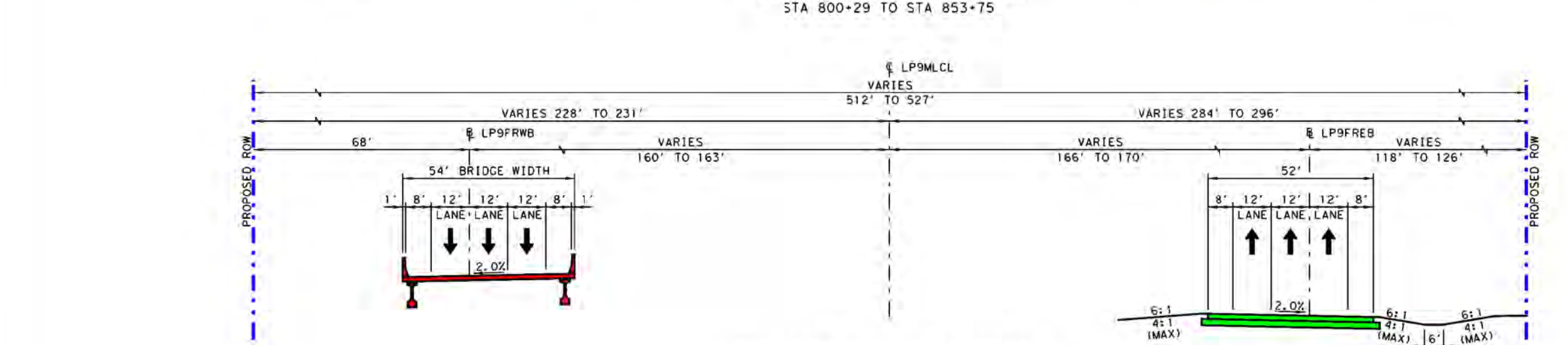
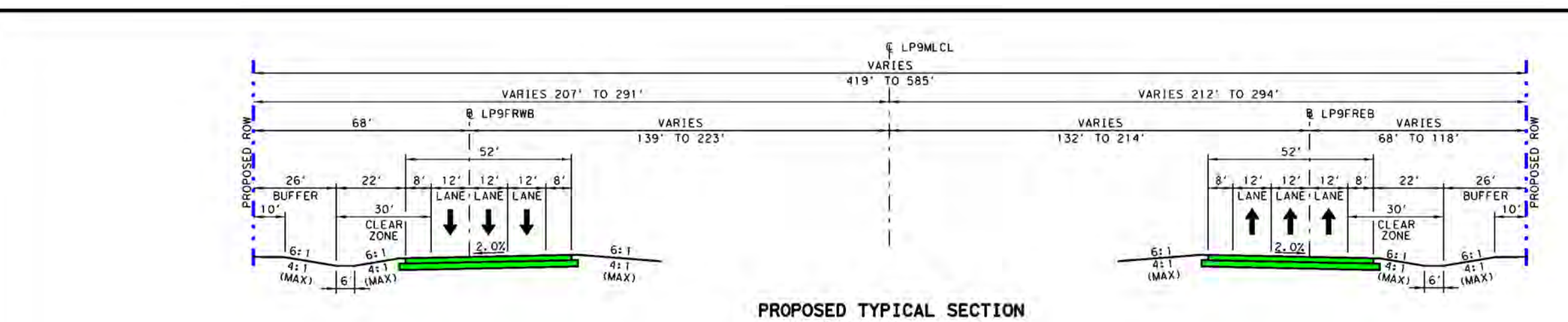

PARCEL	OWNER
202	NEHRU MANNY
203	NEHRU MANNY
218	ABDUL BAKI
219	ABDUL BAKI
221	YOUNG RICHARD
222	YOUNG RICHARD
223	YOUNG RICHARD
224	YOUNG RICHARD
225	YOUNG RICHARD
226	YOUNG RICHARD
227	YOUNG RICHARD
228	YOUNG RICHARD
229	YOUNG RICHARD
230	YOUNG RICHARD
231	YOUNG RICHARD
232	YOUNG RICHARD
233	YOUNG RICHARD
234	YOUNG RICHARD
235	YOUNG RICHARD
236	YOUNG RICHARD
237	YOUNG RICHARD
238	YOUNG RICHARD
239	YOUNG RICHARD
240	YOUNG RICHARD
241	YOUNG RICHARD
242	YOUNG RICHARD
243	YOUNG RICHARD
244	YOUNG RICHARD
245	YOUNG RICHARD
246	YOUNG RICHARD
247	YOUNG RICHARD
248	YOUNG RICHARD
249	YOUNG RICHARD
250	YOUNG RICHARD

PLAN LEGEND

- ENVIRONMENTAL FOOTPRINT
- EXISTING ROW (BY OTHERS)
- CONTROL OF ACCESS
- PROPERTY LINES
- CITY LIMITS
- 100 YR FLOODPLAIN LIMITS
- EXISTING PLANNIMETRIC FEATURES
- COUNTY LINE
- PROPOSED EDGE OF PAVEMENT
- PROPOSED TRAFFIC BARRIER
- PROPOSED RETAINING WALL
- PROPOSED BRIDGE BENT
- PROPOSED CULVERT
- PROPOSED DIRECTION OF TRAVEL
- EXISTING DIRECTION OF TRAVEL
- PROPOSED BRIDGE
- PROPOSED MAIN LANES
- PROPOSED FRONTAGE ROAD
- PROPOSED RAMP
- PROPOSED CROSS STREET
- BRIDGE BY OTHERS
- MAINLANES BY OTHERS
- FRONTAGE ROADS BY OTHERS
- RAMP BY OTHERS
- CROSS STREET BY OTHERS
- PAVEMENT TO BE REMOVED
- POTENTIAL DISPLACEMENT
- CURVE ID
- PARCEL ID

- GENERAL NOTES:**
- EXISTING FEATURES WERE NOT FIELD SURVEYED. SCHEMATICS ARE BASED ON AERIAL SURVEYS DATED DECEMBER 2013 AND RECORD PLANS.
 - FINAL LOCATION OF MEDIAN OPENINGS WILL BE DETERMINED IN THE PS&E DEVELOPMENT PHASE IN COORDINATION WITH THE LOCAL GOVERNMENTS.
 - SUPERELEVATION AXIS OF ROTATION IS ABOUT THE P.O.L.
 - DIMENSIONS ARE TO THE EDGE OF PAVEMENT OR MINIMAL FACE OF CURB, RAIL, BARRIER, OR WALL UNLESS NOTED OTHERWISE. REFER TO TYPICAL SECTIONS FOR BARRIER TYPES AND LIMITS.
 - APPROXIMATE 100 YEAR FLOODPLAIN LIMITS ARE BASED UPON FEMA FLOOD INSURANCE RATE MAPS XXXX, XXXX, XXXX.
 - OWNERSHIP INFORMATION SHOWN ON SCHEMATIC OBTAINED FROM RECORD DOCUMENTS AND ARE SHOWN FOR INFORMATIONAL PURPOSES ONLY.
 - EXISTING CULVERT LOCATIONS, SIZE, AND ELEVATIONS OBTAINED FROM RECORD DOCUMENTS AND ARE SHOWN FOR INFORMATIONAL PURPOSES ONLY.
 - ADA RAMP AND SIDEWALKS ARE DIAGNOSTIC ONLY AND WILL BE DESIGNED DURING PS&E. SIDEWALKS ARE SHOWN ON TYPICAL SECTIONS.
 - EXISTING DRIVEWAYS WILL REMAIN UNLESS IT IS DETERMINED IN COORDINATION WITH THE LOCAL GOVERNMENT THAT THE DRIVEWAY IS A SAFETY ISSUE AND/OR IS LOCATED WITHIN ACCESS DENIAL LIMITS.
 - BUILDINGS ARE SHOWN AS POTENTIAL DISPLACEMENT IF THE PROPOSED ROW PHYSICALLY INTERSECTS THE EXISTING BUILDING STRUCTURE.
 - CURBS ARE TYPE II (A) UNLESS NOTED OTHERWISE.
 - CONVENTIONAL ROADWAY STORAGE (SMALL SIGNS) ARE NOT SHOWN AND WILL BE DEVELOPED DURING THE PS&E PHASE OF THE PROJECT.
 - WHERE CONTROL OF ACCESS IS NOT SHOWN AT THE RAMP LOCATIONS, CONTROL OF ACCESS WILL BE REVIEWED AND CONTROL AT THE DISCRETION OF THE AREA OFFICER THROUGH THE DRIVEWAY PERMIT PROCESS.
 - EXISTING PAVEMENT PERIODS LOCATED WITHIN LIMITS OF PROPOSED RECONSTRUCTION WILL BE RECONSTRUCTED UNLESS NOTED OTHERWISE.
 - ALL CROSS STREETS CORNER RADII ARE 50 FT MINIMUM UNLESS NOTED OTHERWISE.
 - ALL DRIVEWAYS CORNER RADII ARE 25 FT MINIMUM UNLESS NOTED OTHERWISE.
 - ALL MAINLINE MEDIAN CONCRETE TRAFFIC BARRIERS SHALL BE SINGLE SLOPE CONCRETE BARRIER (SSCB) UNLESS NOTED OTHERWISE.

ROLL INDEX

- ROLL 1: LOOP 9 MAINLANES (ALTERNATIVE 1) STA 575+00 TO STA 575+00
- ROLL 2: LOOP 9 MAINLANES (ALTERNATIVE 1) STA 625+00 TO STA 625+00
- ROLL 3: LOOP 9 MAINLANES (ALTERNATIVE 1) STA 675+00 TO STA 675+00
- ROLL 4: LOOP 9 MAINLANES (ALTERNATIVE 1) STA 725+00 TO STA 725+00
- ROLL 5: LOOP 9 MAINLANES (ALTERNATIVE 1) STA 775+00 TO STA 775+00
- ROLL 6: LOOP 9 MAINLANES (ALTERNATIVE 1) STA 825+00 TO STA 825+00
- ROLL 7: LOOP 9 MAINLANES (ALTERNATIVE 1) STA 875+00 TO STA 875+00
- ROLL 8: LOOP 9 MAINLANES (ALTERNATIVE 1) STA 925+00 TO STA 925+00
- ROLL 9: LOOP 9 MAINLANES (ALTERNATIVE 1) STA 975+00 TO STA 975+00
- ROLL 10: LOOP 9 MAINLANES (ALTERNATIVE 1) STA 1025+00 TO STA 1025+00
- ROLL 11: LOOP 9 MAINLANES (ALTERNATIVE 1) STA 1075+00 TO END PROJECT

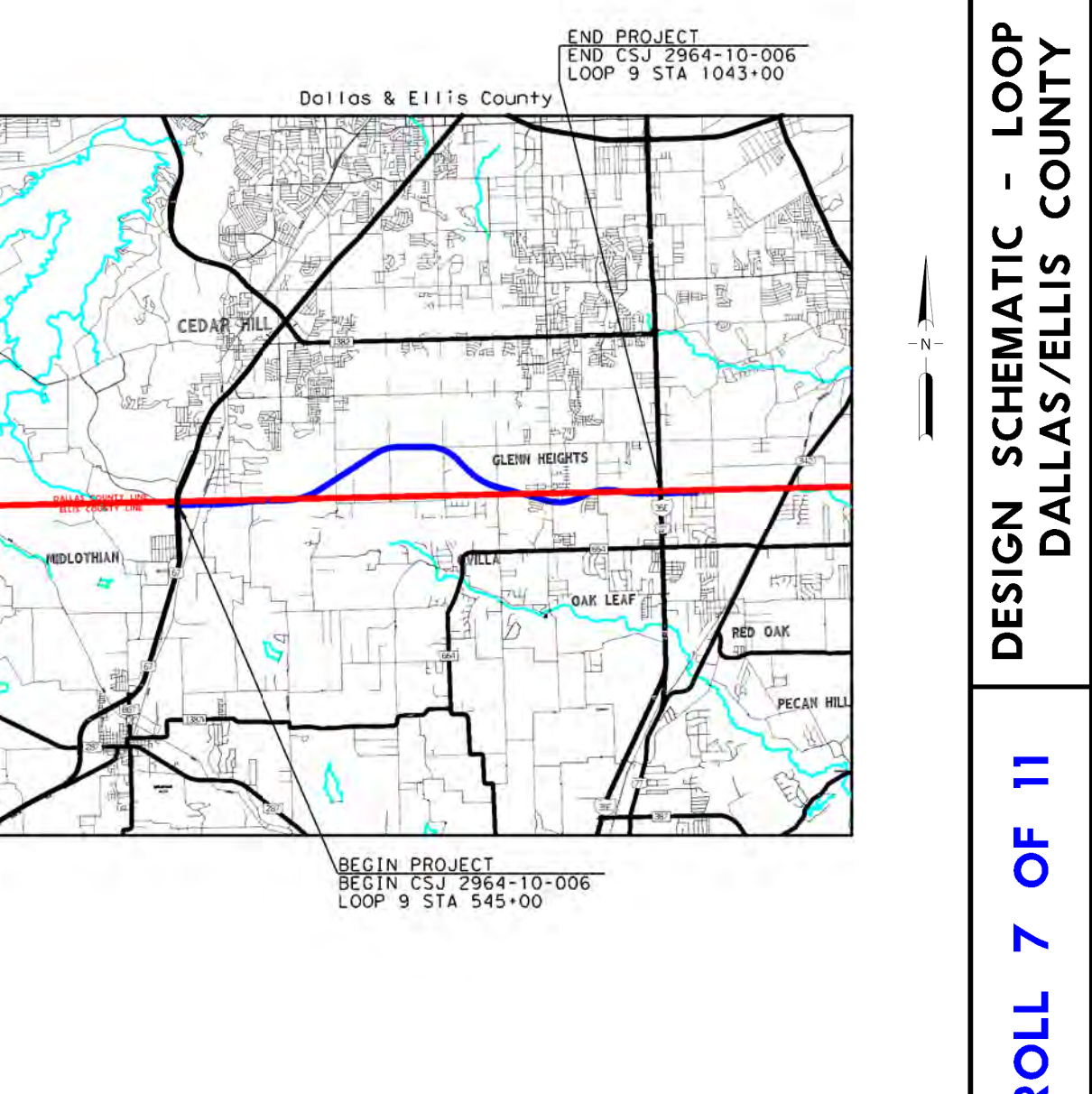
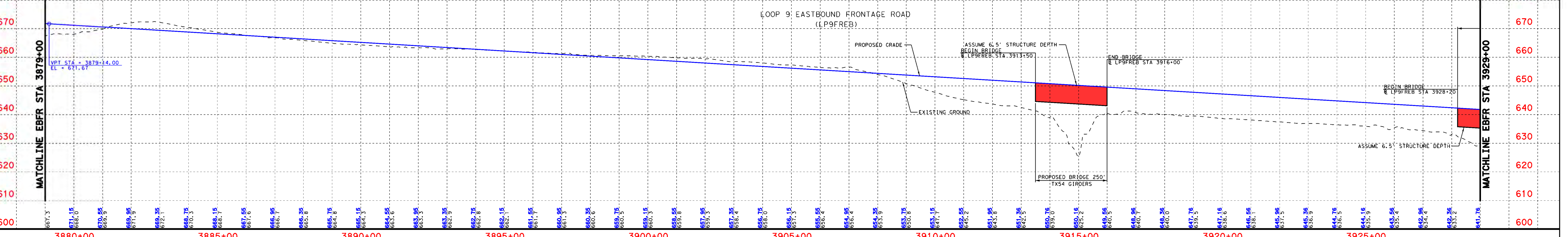
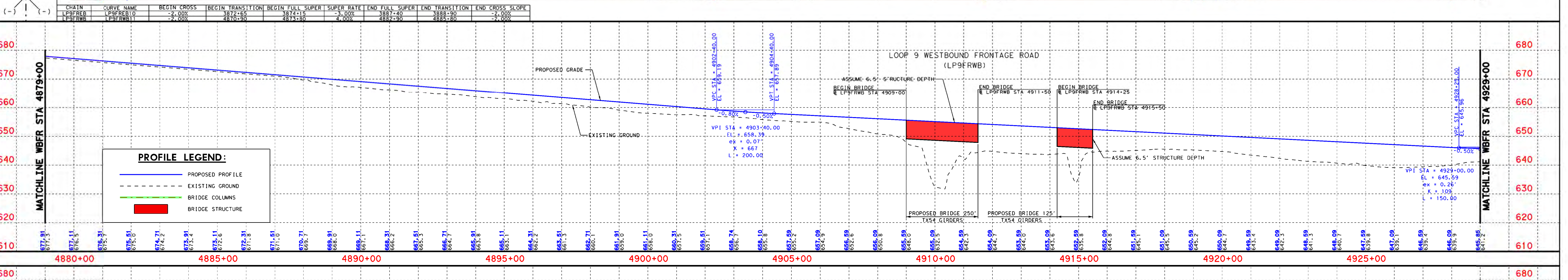
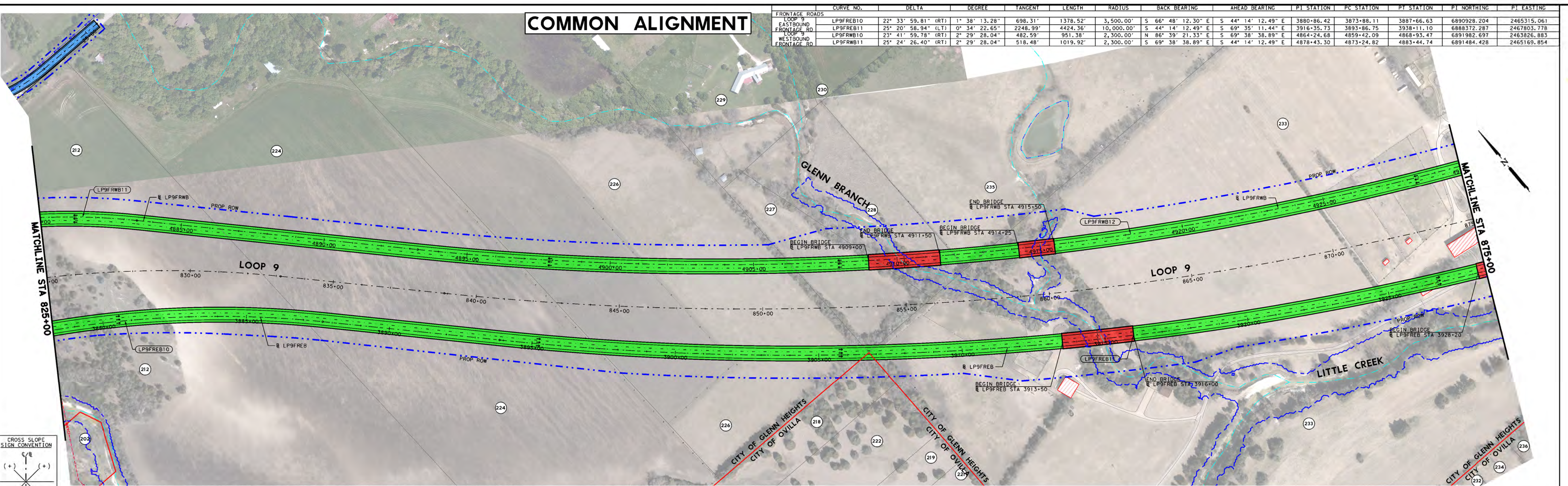

60% DRAFT
 PRELIMINARY, SUBJECT TO CHANGE WITHOUT NOTICE

PRELIMINARY
 SUBJECT TO CHANGE BASED ON FURTHER DEVELOPMENTS RESULTING FROM PUBLIC INPUT AND TECHNICAL REVIEW

Schematic Prepared By: BGE, Inc.
 Registration Number F-1046
 For Interim Review Only, Not For Permitting, Bidding or Construction.

Prepared by or under the direct supervision of:
 Hossein M. Hosseini, P.E., 118668
 Colton A. Gill, P.E., 138563
 Name: 2/3/2022 P.E. Number: DATE

Horizontal Scale: 1" = 100'
 Vertical Scale: 1" = 20'

ROLL 7 OF 11

BGE, Inc. 2509 Dallas Parkway, Suite 101, Frisco, TX 75034
 Tel: 972-464-4800 • www.bgeinc.com
 TBPE Registration No. F-1046

DESIGN SCHEMATIC - LOOP 9 DALLAS/ELLIS COUNTY DATE: FEBRUARY 2022

DESIGN SCHEMATIC - LOOP 9 DALLAS/ELLIS COUNTY DATE: FEBRUARY 2022

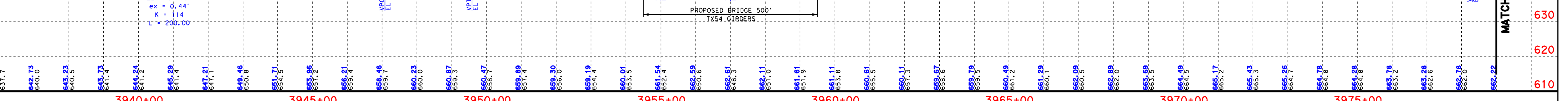
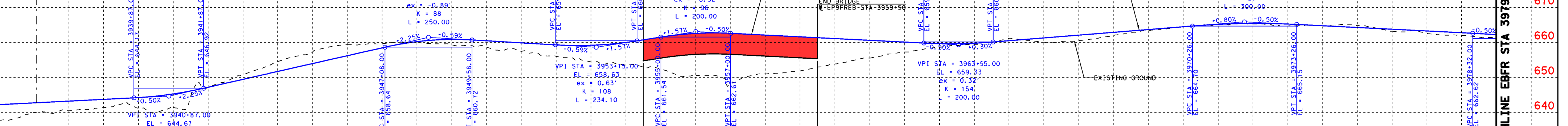
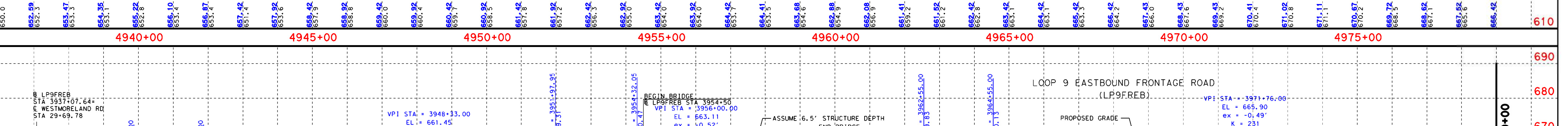
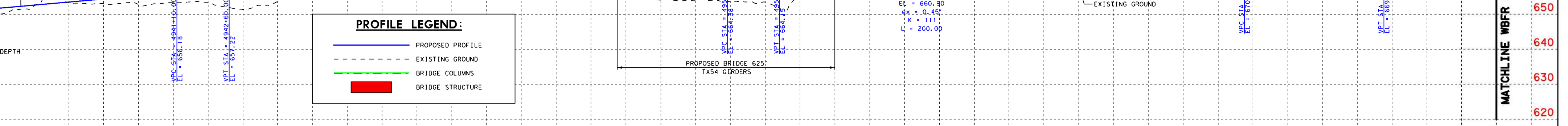
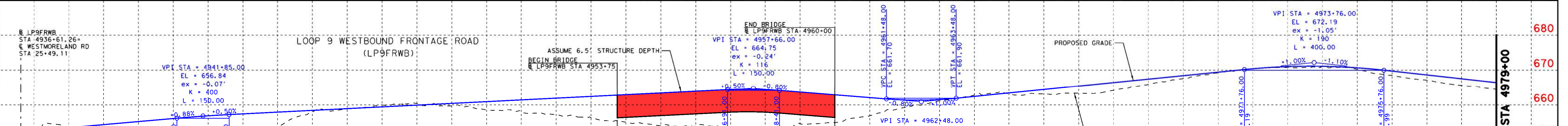
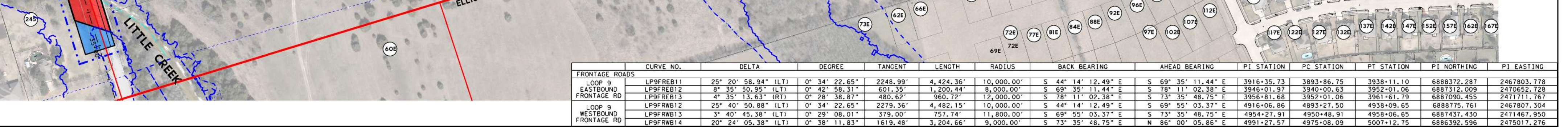
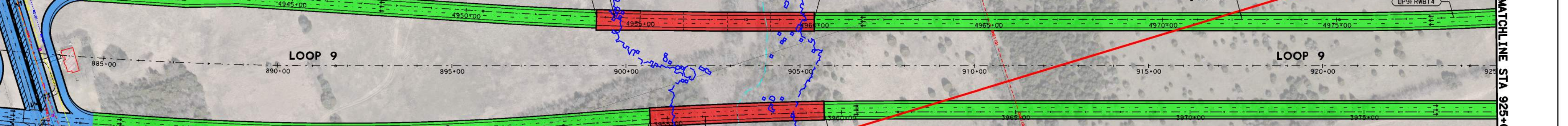
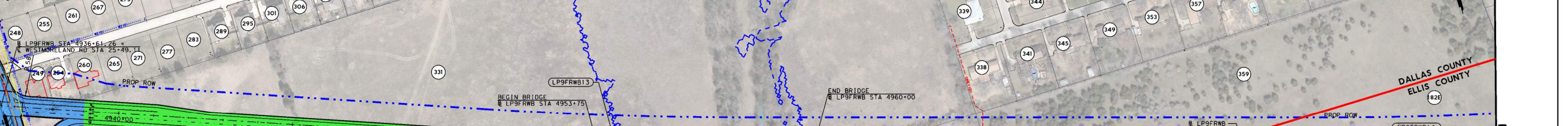
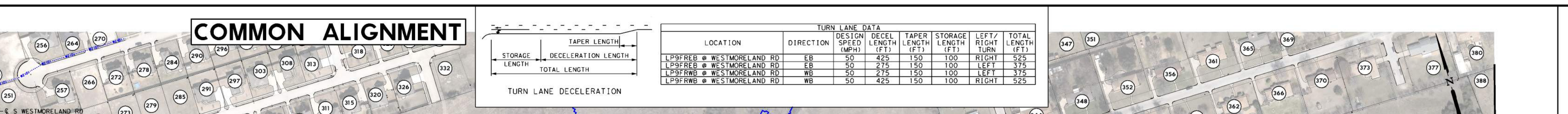
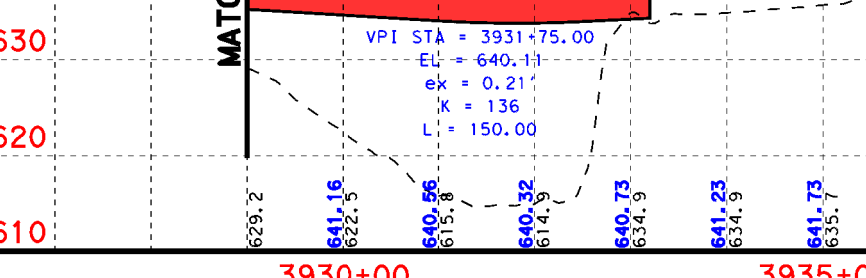
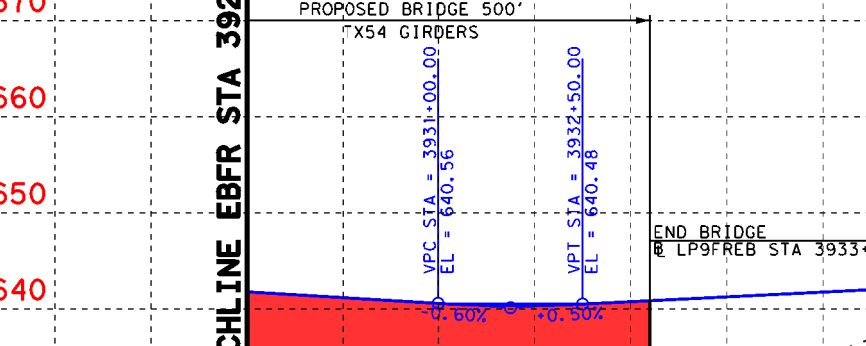
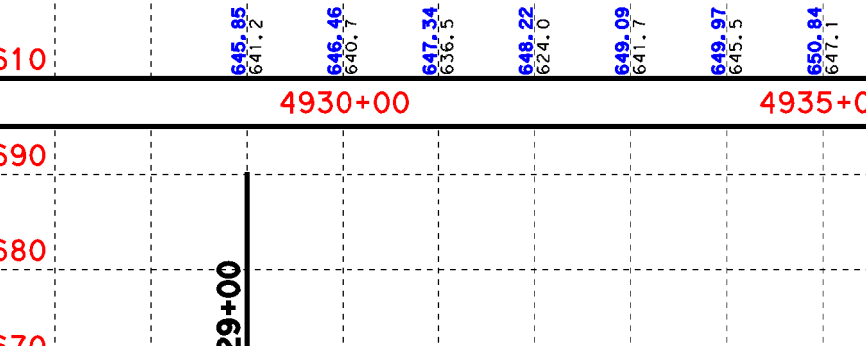
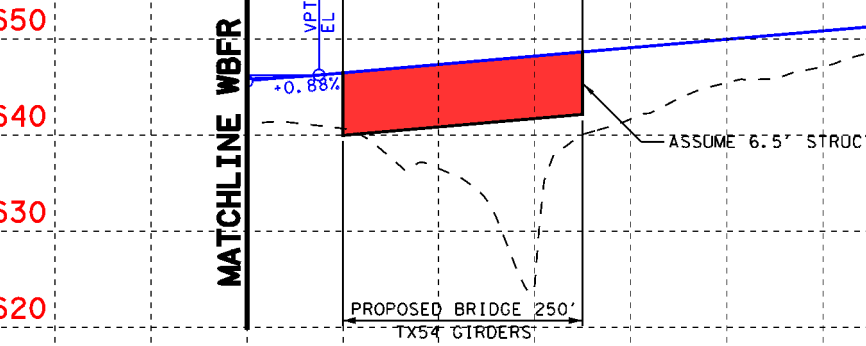
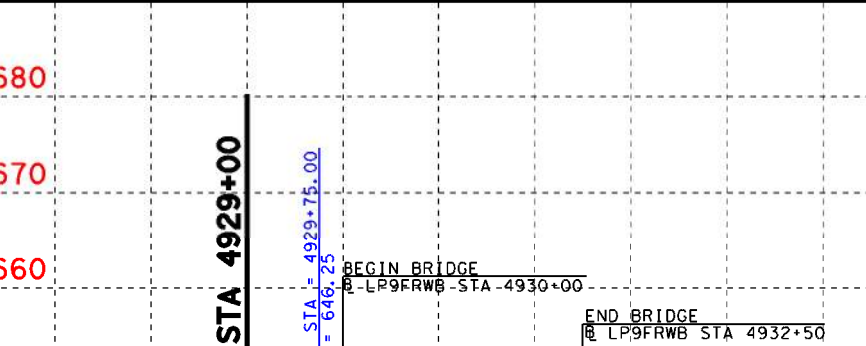
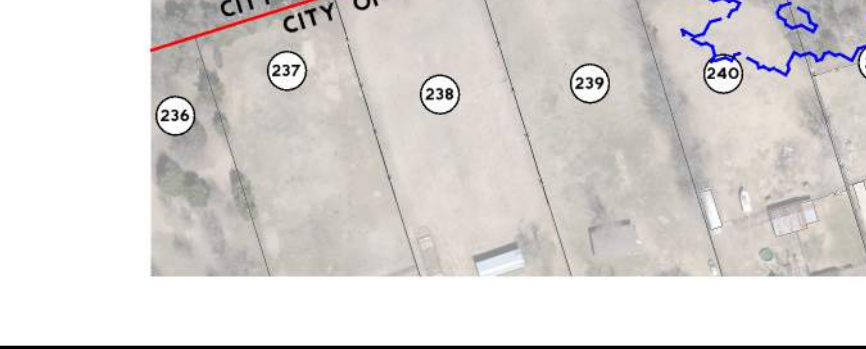
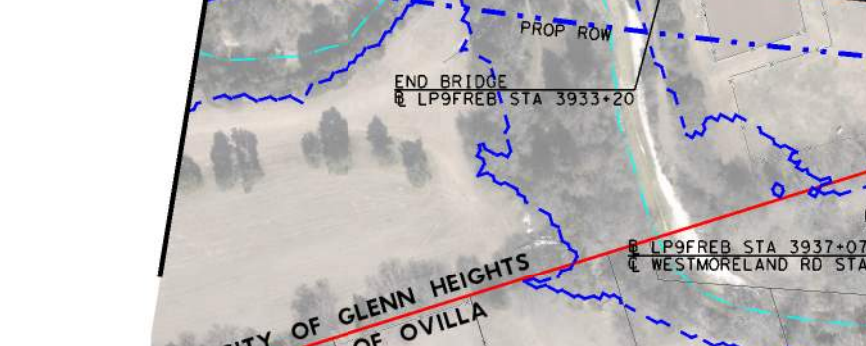
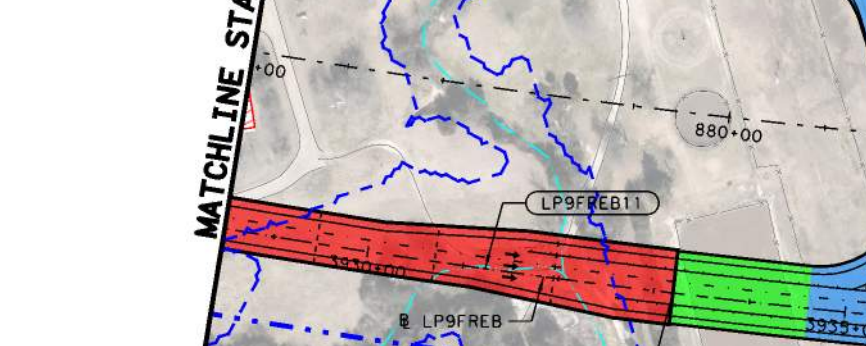
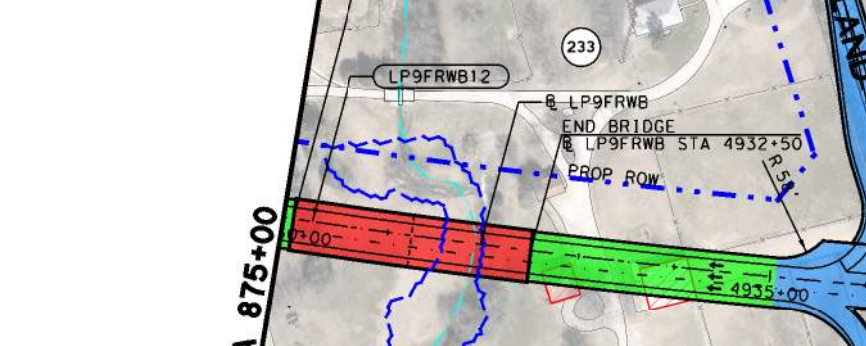
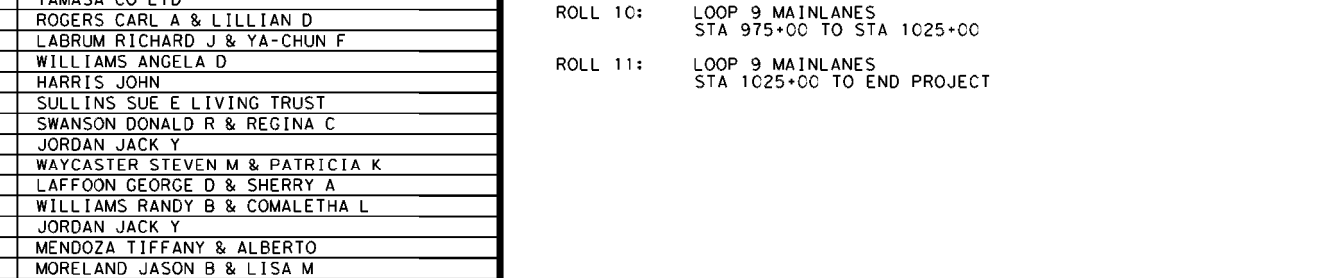
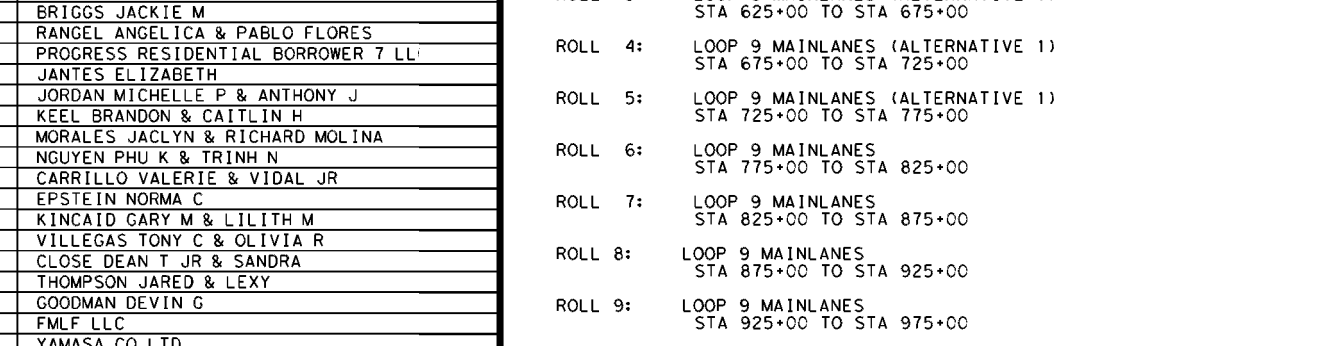
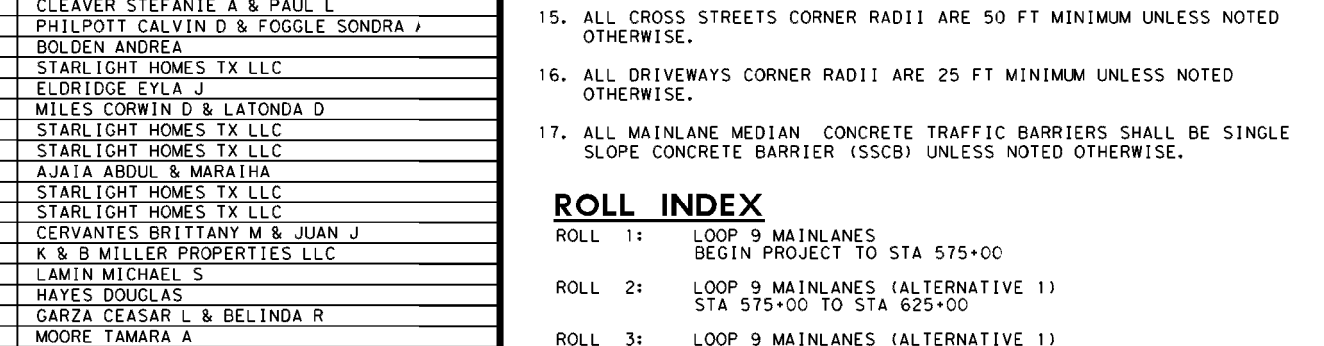
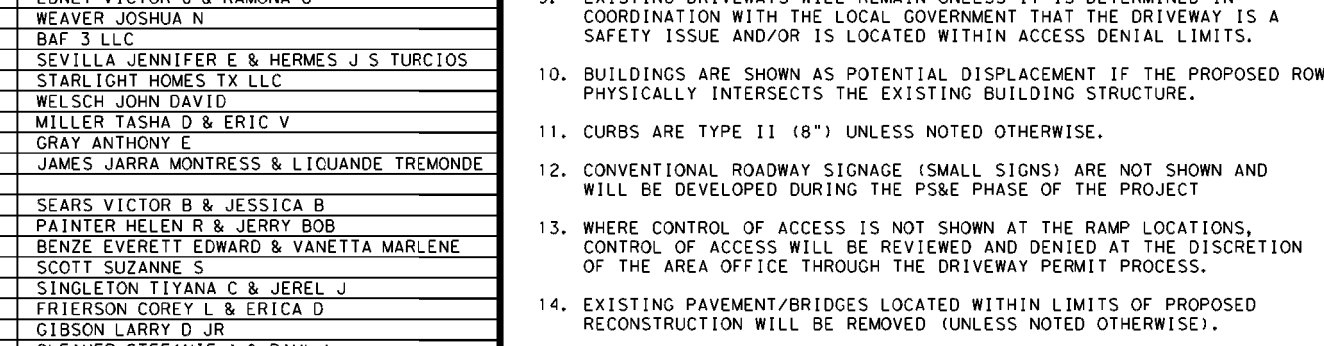
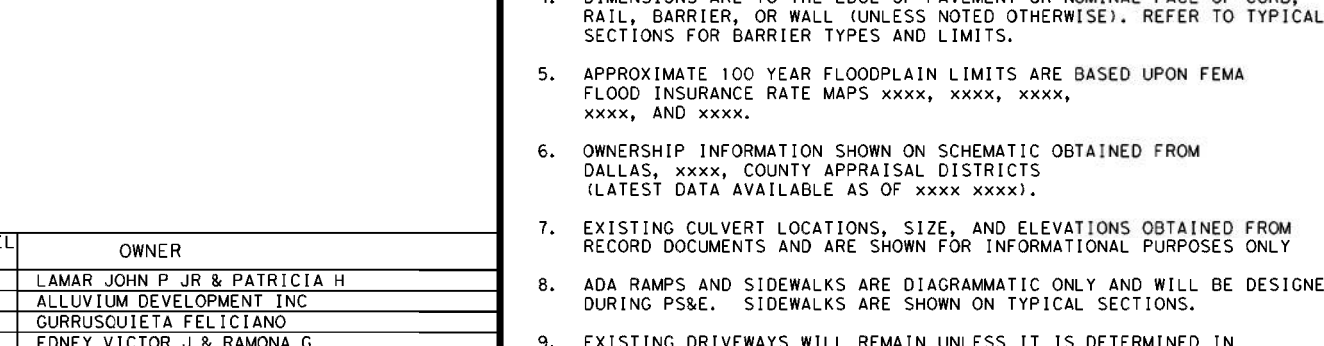
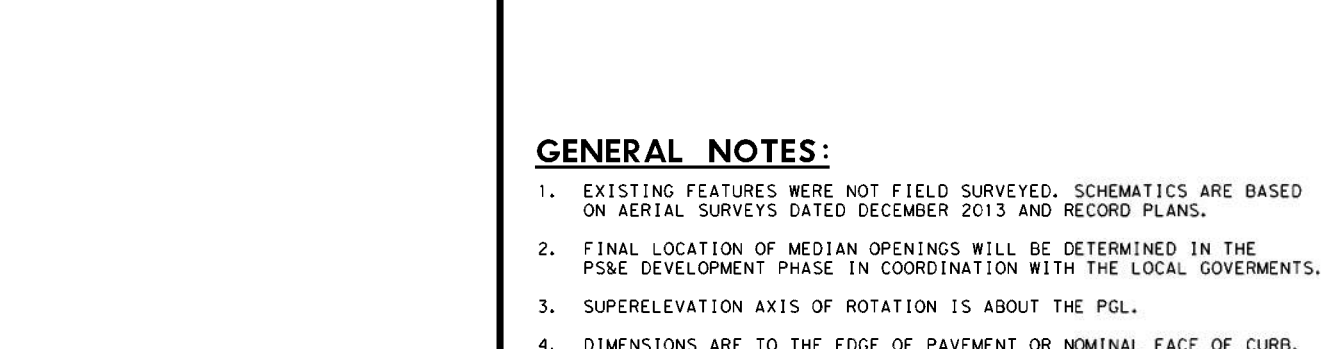
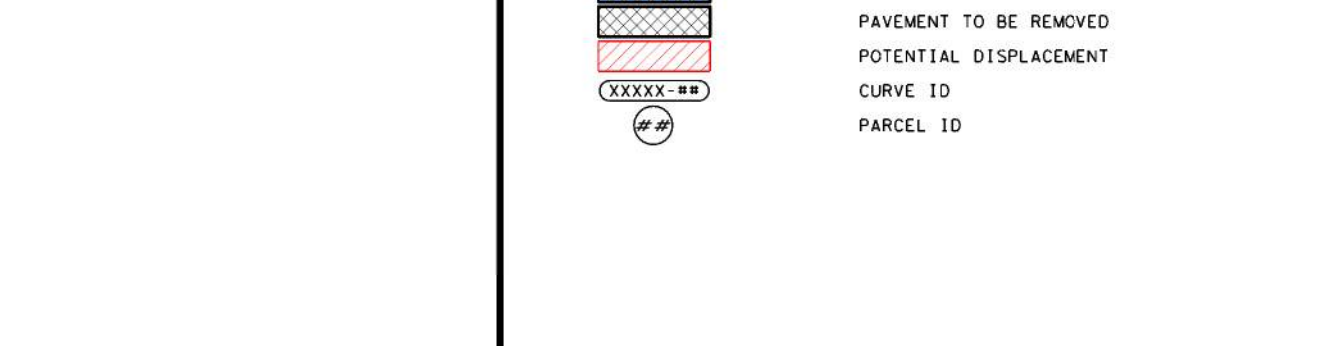
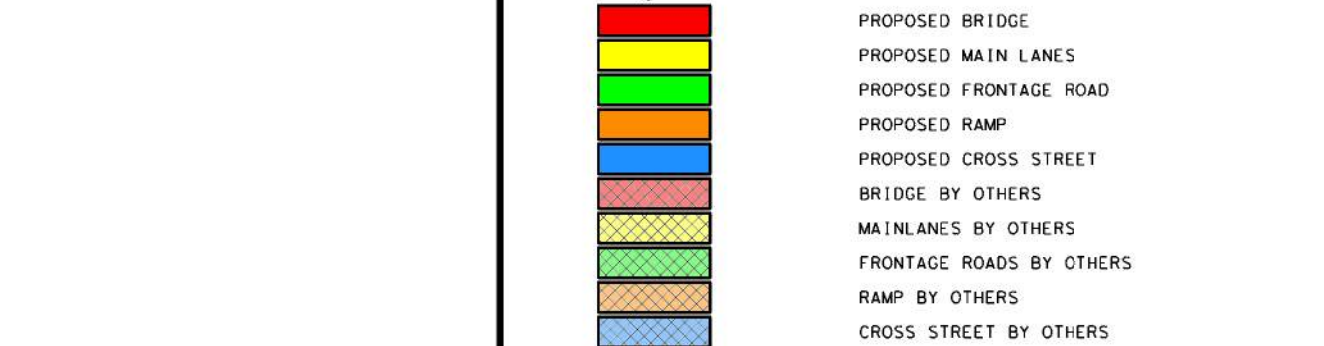
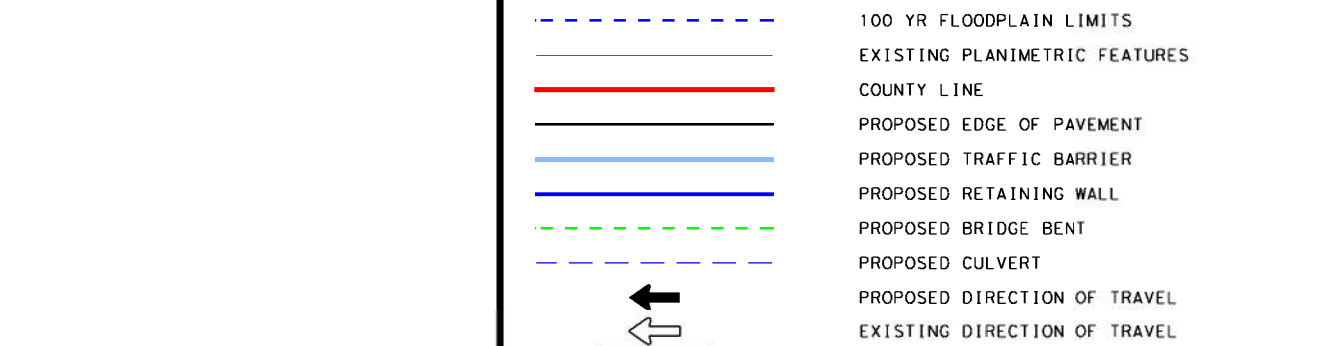
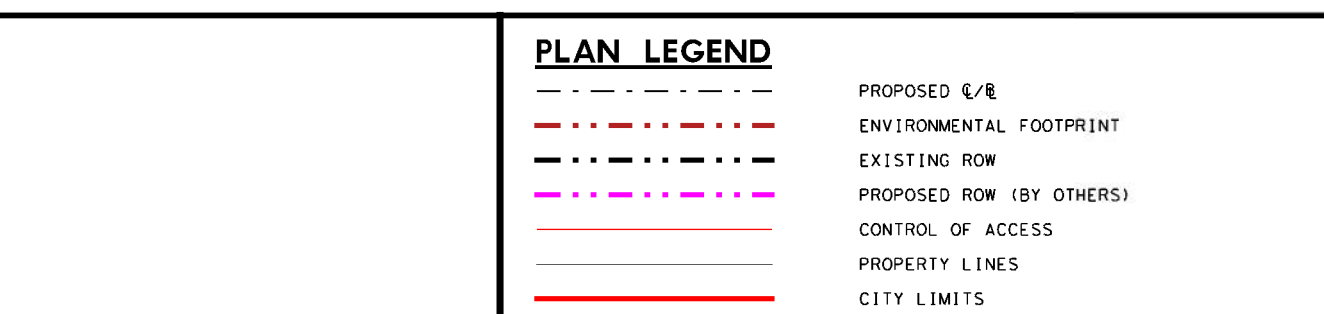
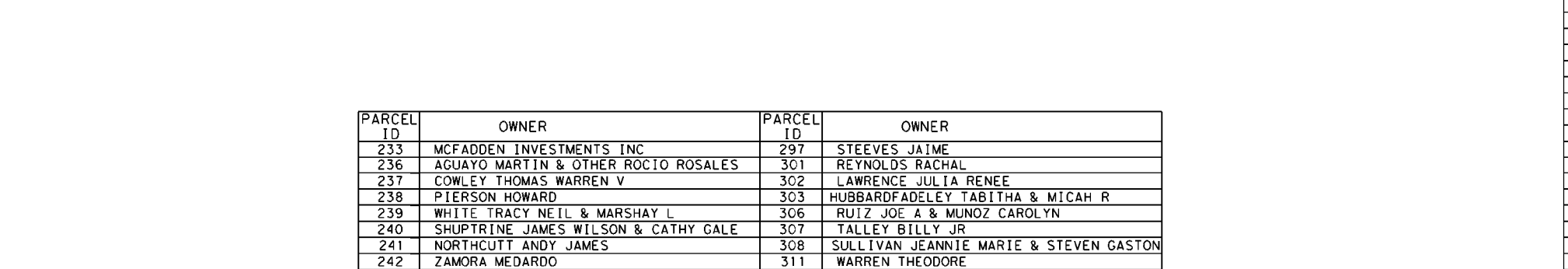
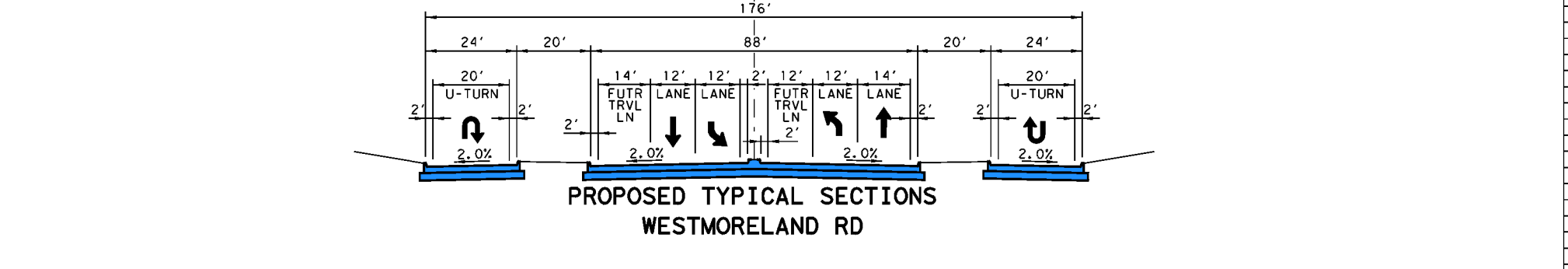
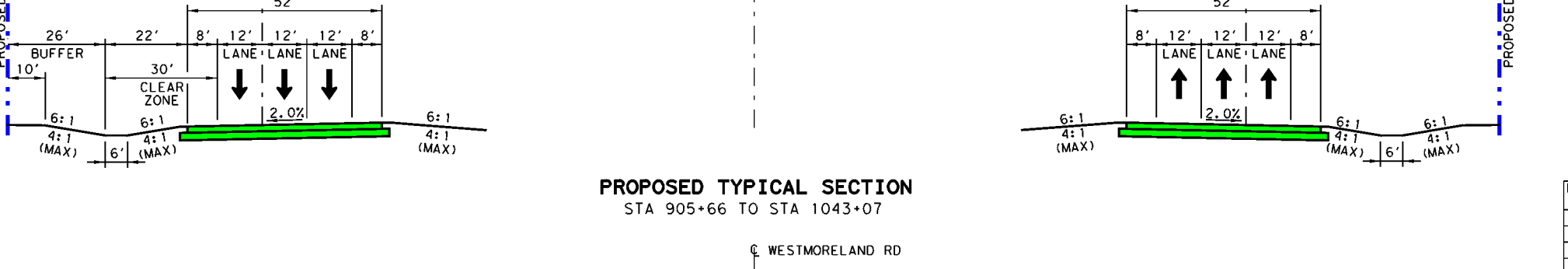
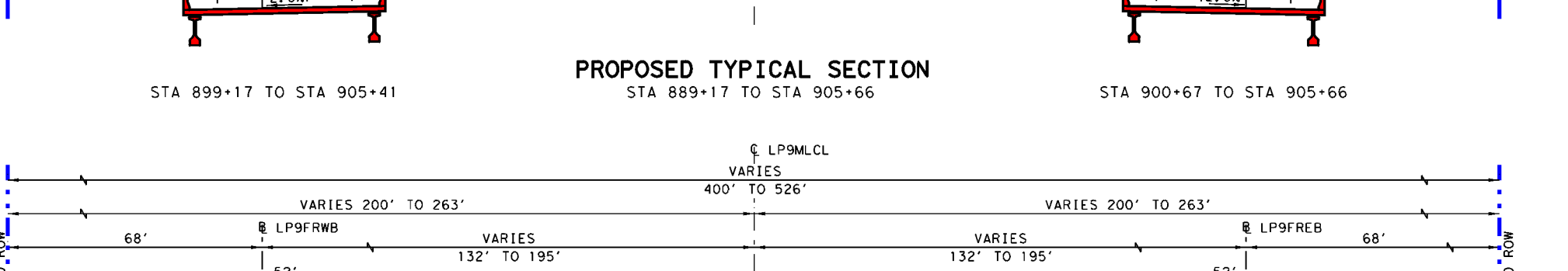
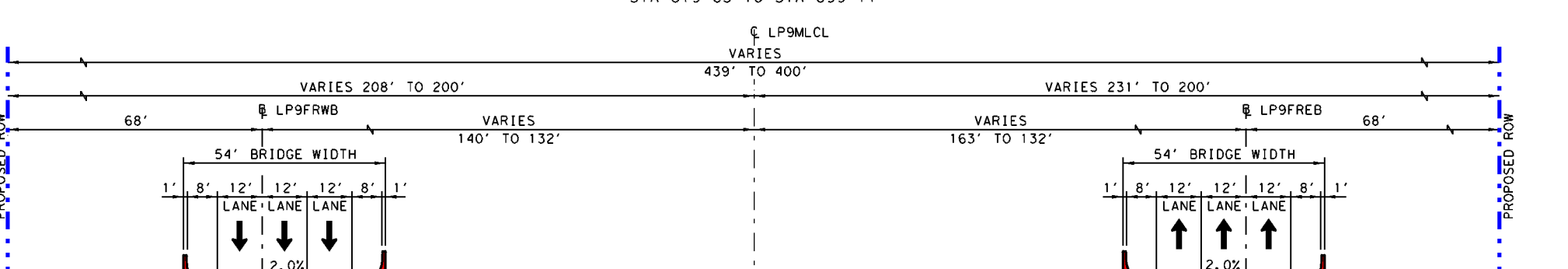
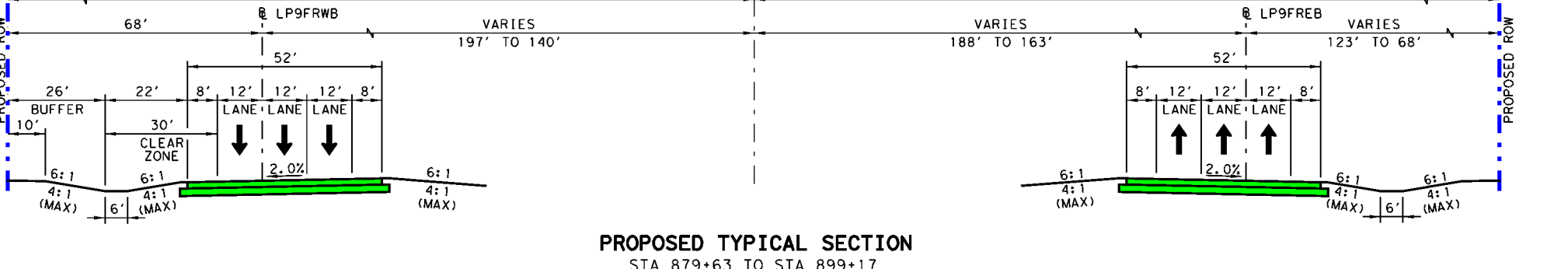
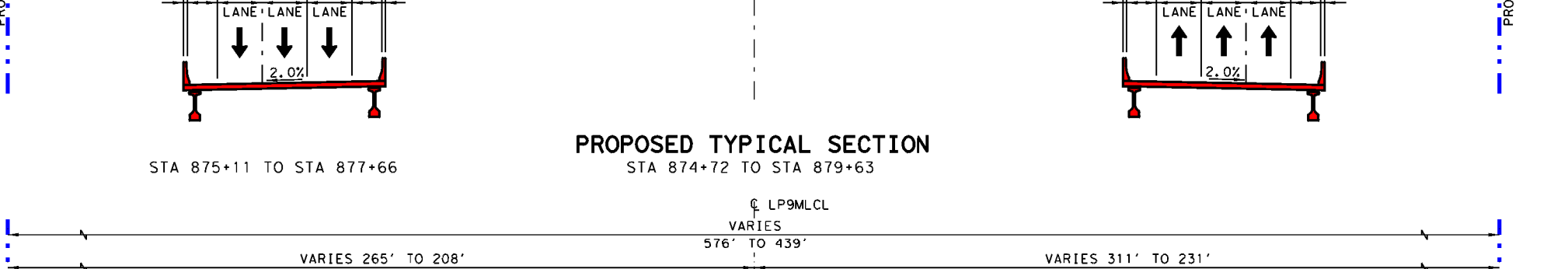
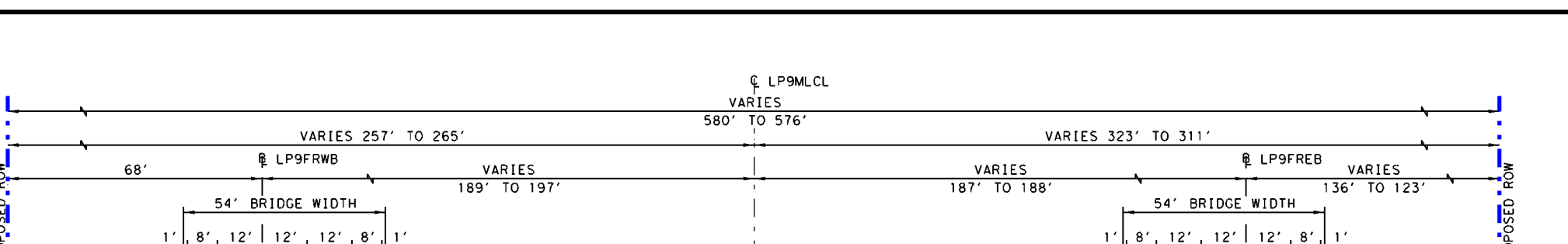
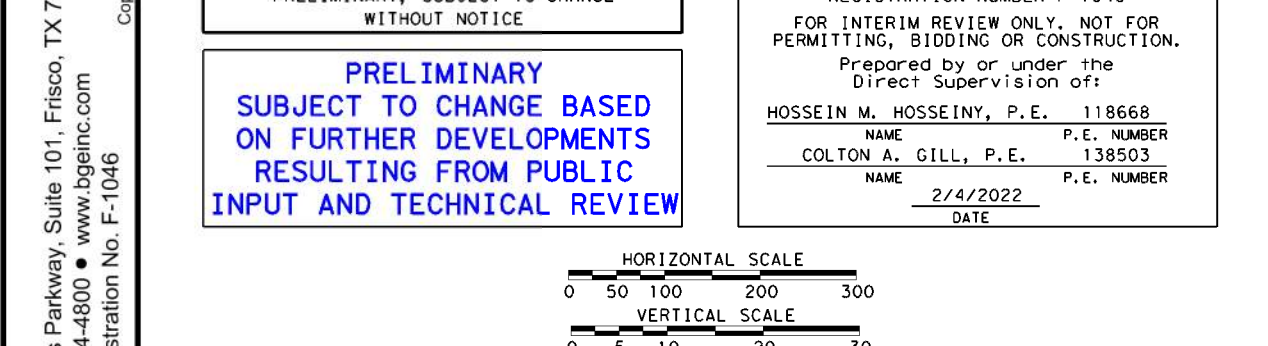
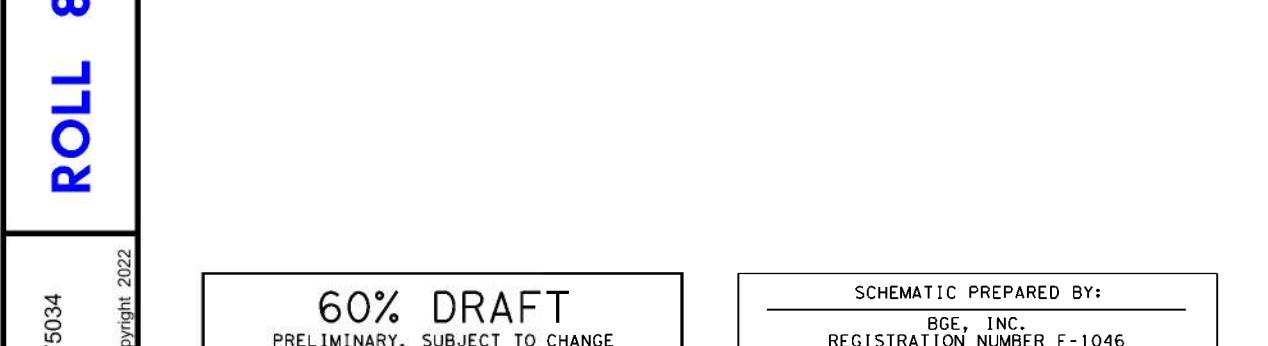
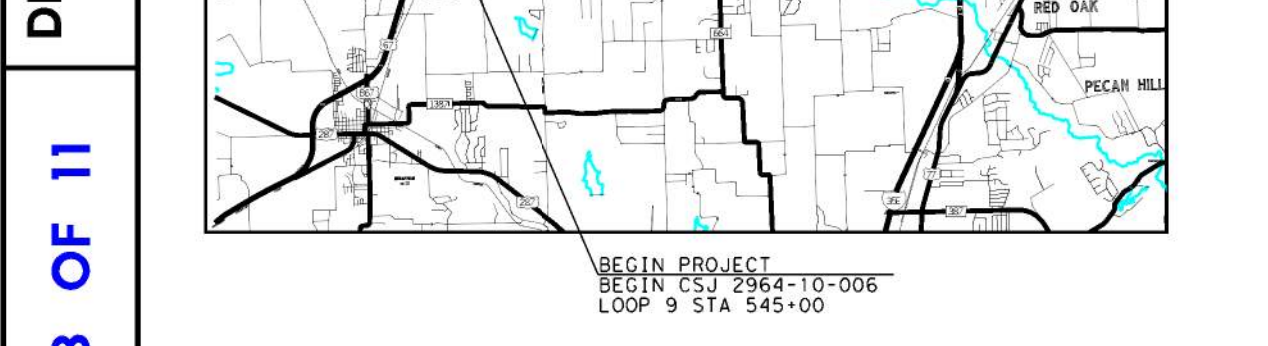
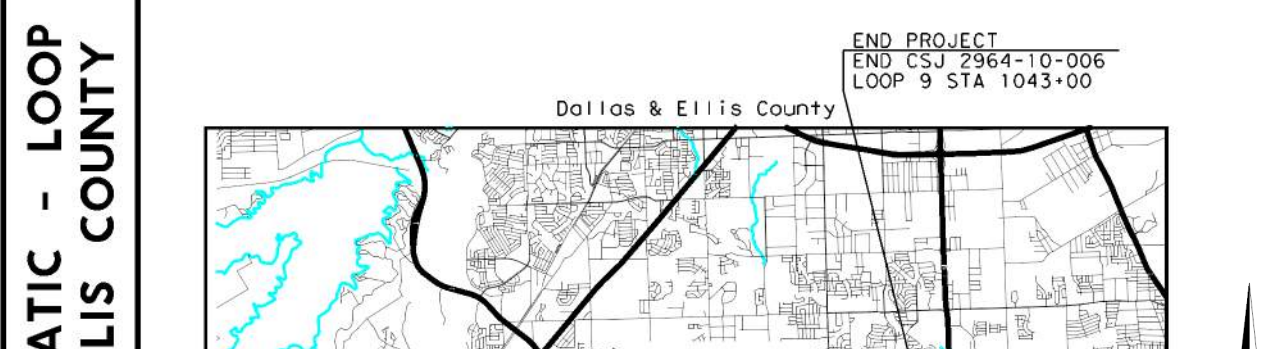

GENERAL NOTES:

- EXISTING FEATURES WERE NOT FIELD SURVEYED. SCHEMATICS ARE BASED ON AERIAL SURVEYS DATED DECEMBER 2013 AND RECORD PLANS.
- FINAL LOCATION OF MEDIAN OPENINGS WILL BE DETERMINED IN THE PRELIMINARY PHASE IN COORDINATION WITH THE LOCAL GOVERNMENTS.
- SUPERELEVATION AXIS OF ROTATION IS ABOUT THE P.O.L.
- DIMENSIONS ARE TO THE EDGE OF PAVEMENT OR MINIMAL FACE OF CURB, RAIL, BARRIER, OR WALL UNLESS NOTED OTHERWISE. REFER TO TYPICAL SECTIONS FOR BARRIER TYPES AND LIMITS.
- APPROXIMATE 100 YEAR FLOODPLAIN LIMITS ARE BASED UPON FEMA FLOOD INSURANCE RATE MAPS XXXX, XXXX, XXXX, XXXX.
- OWNER INFORMATION SHOWN ON SCHEMATIC OBTAINED FROM DALLAS, XXXX, COUNTY APPRAISAL DISTRICTS (LATEST DATA AVAILABLE AS OF XXXX XXXX).
- EXISTING CULVERT LOCATIONS, SIZE, AND ELEVATIONS OBTAINED FROM RECORD DOCUMENTS AND ARE SHOWN FOR INFORMATIONAL PURPOSES ONLY DURING PS&E. SIDEWALKS ARE SHOWN ON TYPICAL SECTIONS.
- EXISTING DRIVEWAYS WILL REMAIN UNLESS IT IS DETERMINED IN COORDINATION WITH THE LOCAL GOVERNMENT THAT THE DRIVEWAY IS A SAFETY ISSUE AND/OR IS LOCATED WITHIN ACCESS DENIAL LIMITS.
- BUILDINGS ARE SHOWN AS POTENTIAL DISPLACEMENT IF THE PROPOSED ROW PHYSICALLY INTERFERES WITH THE EXISTING BUILDING STRUCTURE.
- CURBS ARE TYPE II (8") UNLESS NOTED OTHERWISE.
- CONVENTIONAL ROADWAY STORAGE (SMALL SIGNS) ARE NOT SHOWN AND WILL BE DEVELOPED DURING THE PS&E PHASE OF THE PROJECT.
- WHERE CONTROL OF ACCESS IS NOT SHOWN AT THE RAMP LOCATIONS, CONTROL OF ACCESS WILL BE REVIEWED AND OBTAINED AT THE DISCRETION OF THE AREA OFFICE THROUGH THE DRIVEWAY PERMIT PROCESS.
- EXISTING PAVEMENT/BRIDGES LOCATED WITHIN LIMITS OF PROPOSED RECONSTRUCTION WILL BE REMOVED UNLESS NOTED OTHERWISE.
- ALL CROSS STREETS CORNER RADIUS ARE 50 FT MINIMUM UNLESS NOTED OTHERWISE.
- ALL DRIVEWAYS CORNER RADIUS ARE 25 FT MINIMUM UNLESS NOTED OTHERWISE.
- ALL MAINLINE MEDIAN CONCRETE TRAFFIC BARRIERS SHALL BE SINGLE SLOPE CONCRETE BARRIER (S5CB) UNLESS NOTED OTHERWISE.

ROLL INDEX

ROLL 11	LOOP 9 MAINLANES (ALTERNATIVE 1)
ROLL 21	LOOP 9 MAINLANES (ALTERNATIVE 1)
ROLL 31	LOOP 9 MAINLANES (ALTERNATIVE 1)
ROLL 41	LOOP 9 MAINLANES (ALTERNATIVE 1)
ROLL 51	LOOP 9 MAINLANES (ALTERNATIVE 1)
ROLL 61	LOOP 9 MAINLANES (ALTERNATIVE 1)
ROLL 71	LOOP 9 MAINLANES (ALTERNATIVE 1)
ROLL 81	LOOP 9 MAINLANES (ALTERNATIVE 1)
ROLL 91	LOOP 9 MAINLANES (ALTERNATIVE 1)
ROLL 101	LOOP 9 MAINLANES (ALTERNATIVE 1)
ROLL 111	LOOP 9 MAINLANES (ALTERNATIVE 1)

ROLL INDEX

ROLL 11	LOOP 9 MAINLANES (ALTERNATIVE 1)
ROLL 21	LOOP 9 MAINLANES (ALTERNATIVE 1)
ROLL 31	LOOP 9 MAINLANES (ALTERNATIVE 1)
ROLL 41	LOOP 9 MAINLANES (ALTERNATIVE 1)
ROLL 51	LOOP 9 MAINLANES (ALTERNATIVE 1)
ROLL 61	LOOP 9 MAINLANES (ALTERNATIVE 1)
ROLL 71	LOOP 9 MAINLANES (ALTERNATIVE 1)
ROLL 81	LOOP 9 MAINLANES (ALTERNATIVE 1)
ROLL 91	LOOP 9 MAINLANES (ALTERNATIVE 1)
ROLL 101	LOOP 9 MAINLANES (ALTERNATIVE 1)
ROLL 111	LOOP 9 MAINLANES (ALTERNATIVE 1)

ROLL INDEX

ROLL 11	LOOP 9 MAINLANES (ALTERNATIVE 1)
ROLL 21	LOOP 9 MAINLANES (ALTERNATIVE 1)
ROLL 31	LOOP 9 MAINLANES (ALTERNATIVE 1)
ROLL 41	LOOP 9 MAINLANES (ALTERNATIVE 1)
ROLL 51	LOOP 9 MAINLANES (ALTERNATIVE 1)
ROLL 61	LOOP 9 MAINLANES (ALTERNATIVE 1)
ROLL 71	LOOP 9 MAINLANES (ALTERNATIVE 1)
ROLL 81	LOOP 9 MAINLANES (ALTERNATIVE 1)
ROLL 91	LOOP 9 MAINLANES (ALTERNATIVE 1)
ROLL 101	LOOP 9 MAINLANES (ALTERNATIVE 1)
ROLL 111	LOOP 9 MAINLANES (ALTERNATIVE 1)

ROLL INDEX

ROLL 11	LOOP 9 MAINLANES (ALTERNATIVE 1)
ROLL 21	LOOP 9 MAINLANES (ALTERNATIVE 1)
ROLL 31	LOOP 9 MAINLANES (ALTERNATIVE 1)
ROLL 41	LOOP 9 MAINLANES (ALTERNATIVE 1)
ROLL 51	LOOP 9 MAINLANES (ALTERNATIVE 1)
ROLL 61	LOOP 9 MAINLANES (ALTERNATIVE 1)
ROLL 71	LOOP 9 MAINLANES (ALTERNATIVE 1)
ROLL 81	LOOP 9 MAINLANES (ALTERNATIVE 1)
ROLL 91	LOOP 9 MAINLANES (ALTERNATIVE 1)
ROLL 101	LOOP 9 MAINLANES (ALTERNATIVE 1)
ROLL 111	LOOP 9 MAINLANES (ALTERNATIVE 1)

ROLL INDEX

ROLL 11	LOOP 9 MAINLANES (ALTERNATIVE 1)
ROLL 21	LOOP 9 MAINLANES (ALTERNATIVE 1)
ROLL 31	LOOP 9 MAINLANES (ALTERNATIVE 1)
ROLL 41	LOOP 9 MAINLANES (ALTERNATIVE 1)
ROLL 51	LOOP 9 MAINLANES (ALTERNATIVE 1)
ROLL 61	LOOP 9 MAINLANES (ALTERNATIVE 1)
ROLL 71	LOOP 9 MAINLANES (ALTERNATIVE 1)
ROLL 81	LOOP 9 MAINLANES (ALTERNATIVE 1)
ROLL 91	LOOP 9 MAINLANES (ALTERNATIVE 1)
ROLL 101	LOOP 9 MAINLANES (ALTERNATIVE 1)
ROLL 111	LOOP 9 MAINLANES (ALTERNATIVE 1)

PROFILE LEGEND:

- PROPOSED PROFILE
- EXISTING GROUND
- BRIDGE COLUMNS
- BRIDGE STRUCTURE

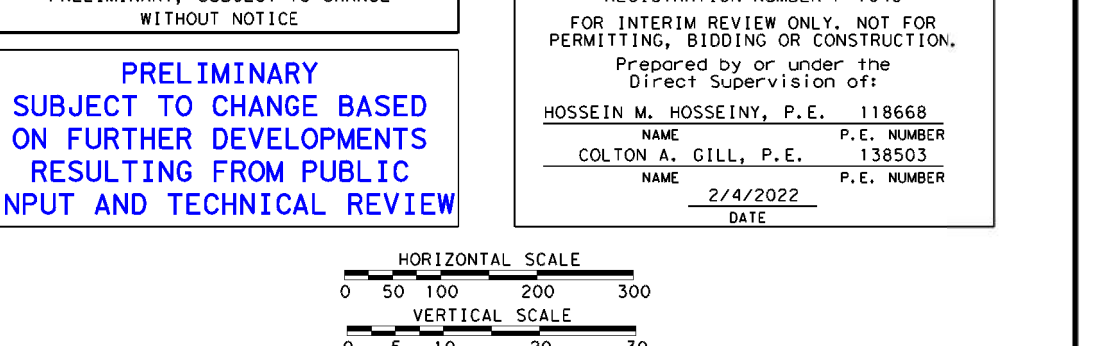
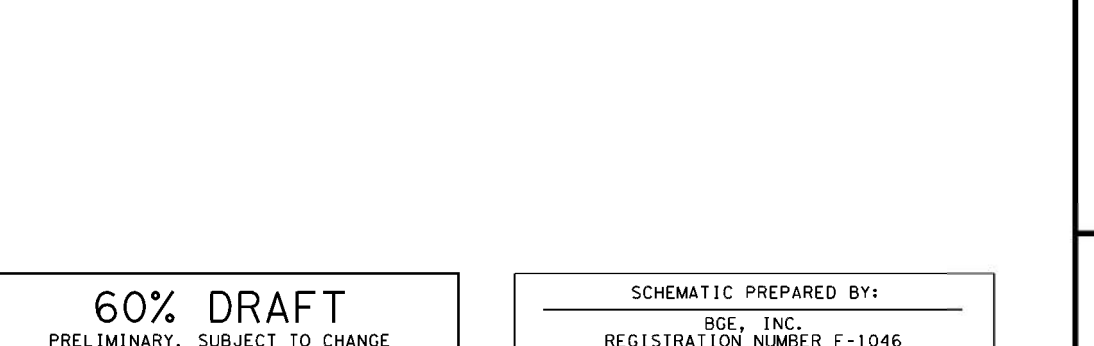
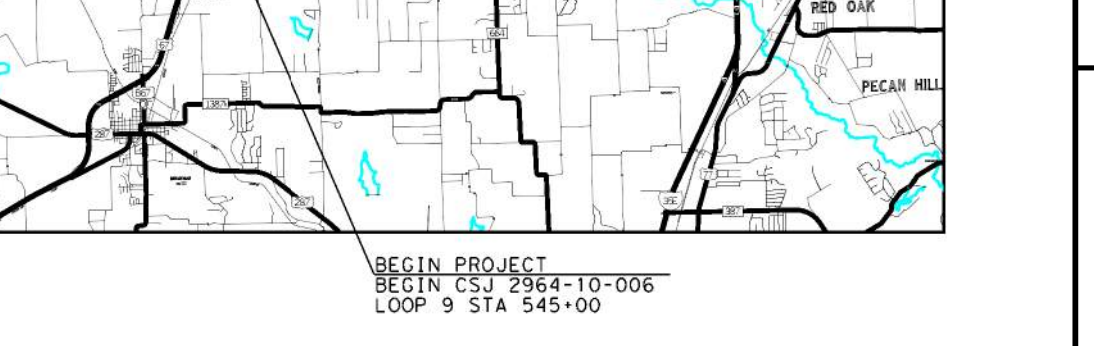
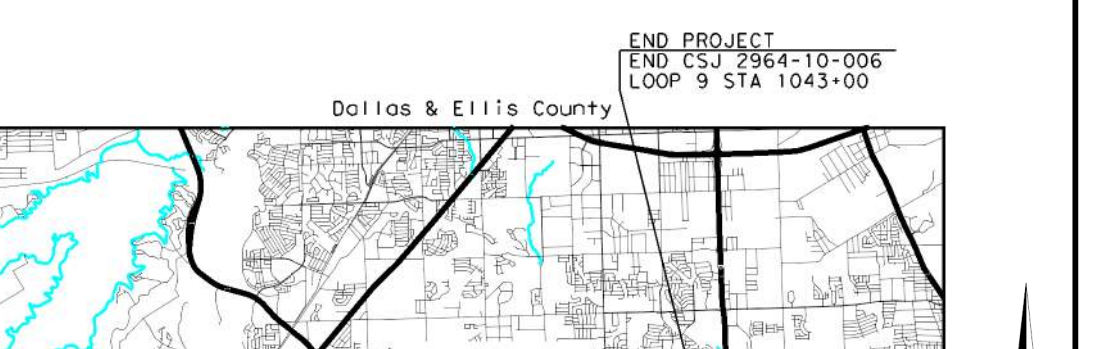
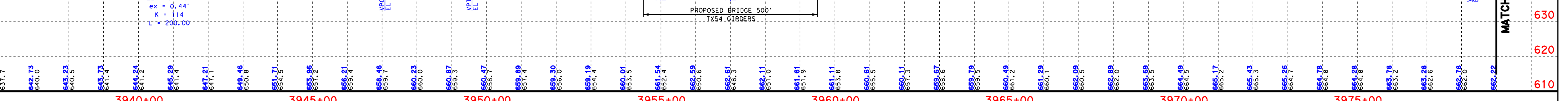
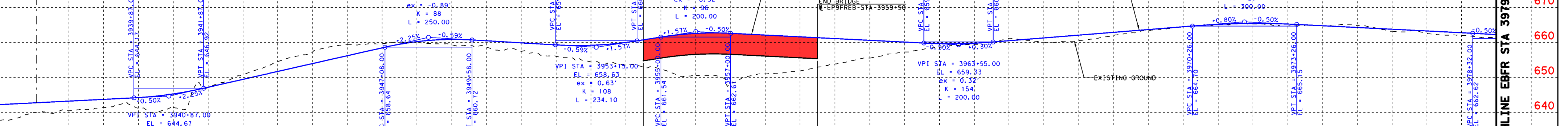
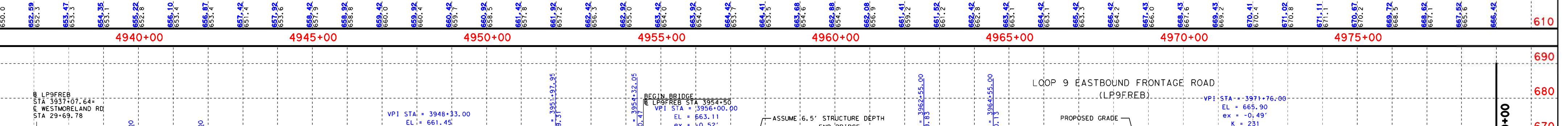
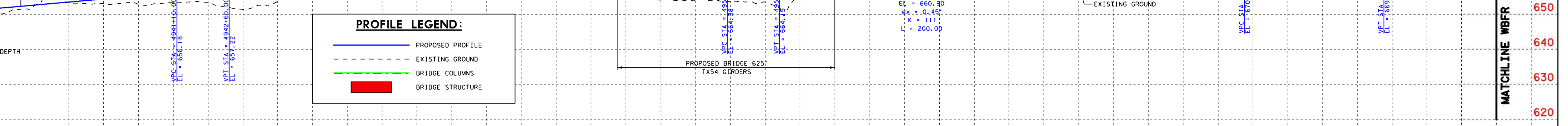
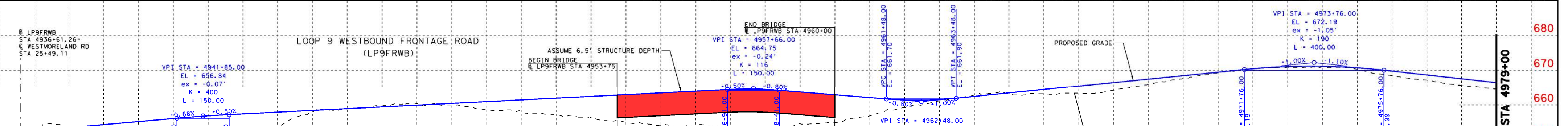
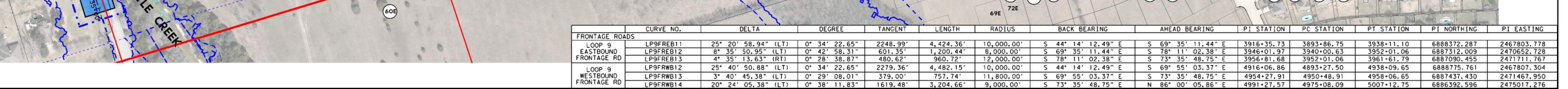
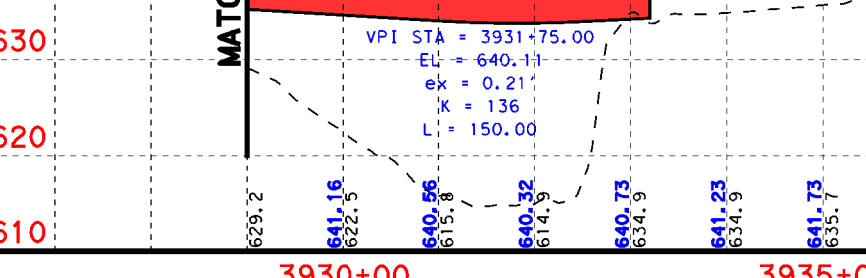
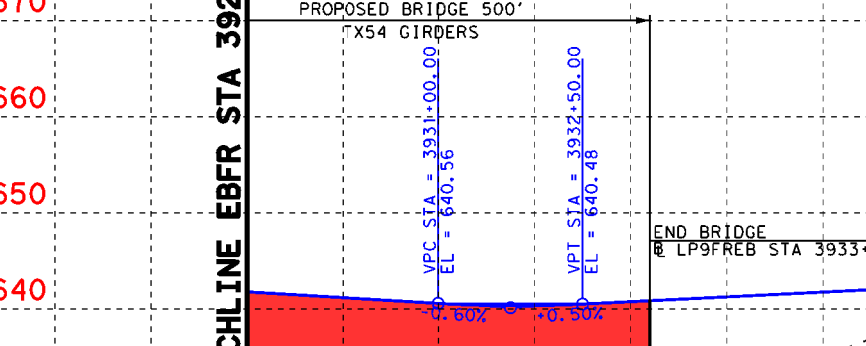
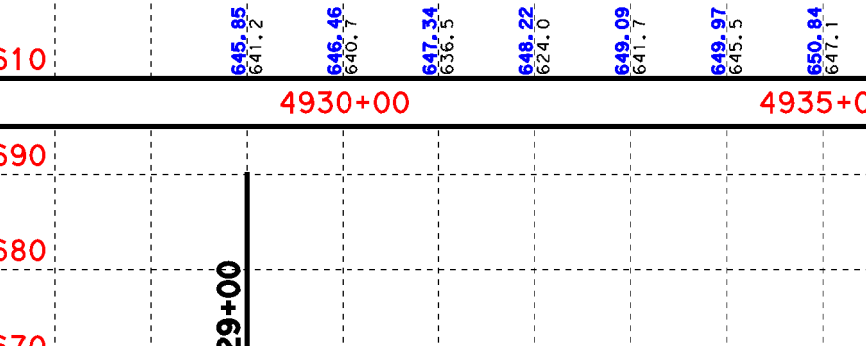
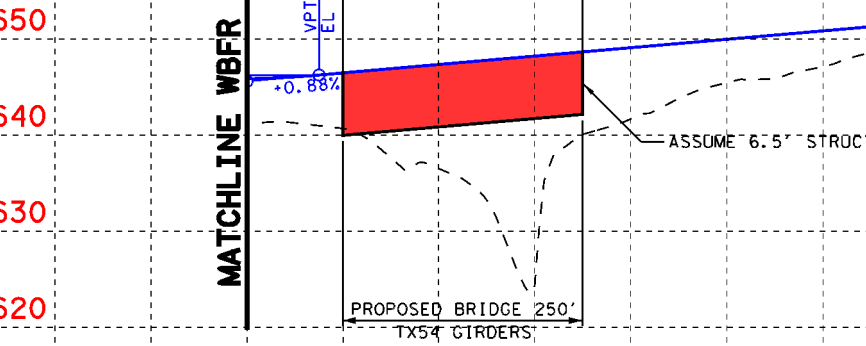
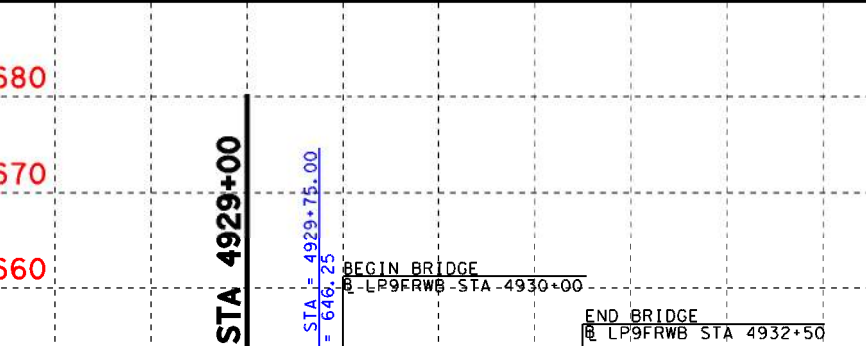

DALLAS DISTRICT
 MOHAMED K. BUR, P.E., DISTRICT ENGINEER
 DESIGN SCHEMATIC
LOOP 9
 DALLAS & ELLIS COUNTIES
 CSJ # 2964-10-006: LOOP 9 FROM US67 TO IH35E
 Project Length = 9.4 Miles

DESIGN SPEEDS

DESIGN SPEEDS AND FUNCTIONAL CLASSIFICATIONS:

MAINLINES (RURAL FREEWAY)	70 MPH
RAMP AND TRANSITION (RURAL FREEWAY)	60 MPH
DIRECT CONNECTOR (RURAL FREEWAY)	45 MPH
FRONTAGE ROADS (URBAN COLLECTOR)	55 MPH
CROSS STREETS	40 MPH
U-TURNS (URBAN COLLECTOR)	25 MPH

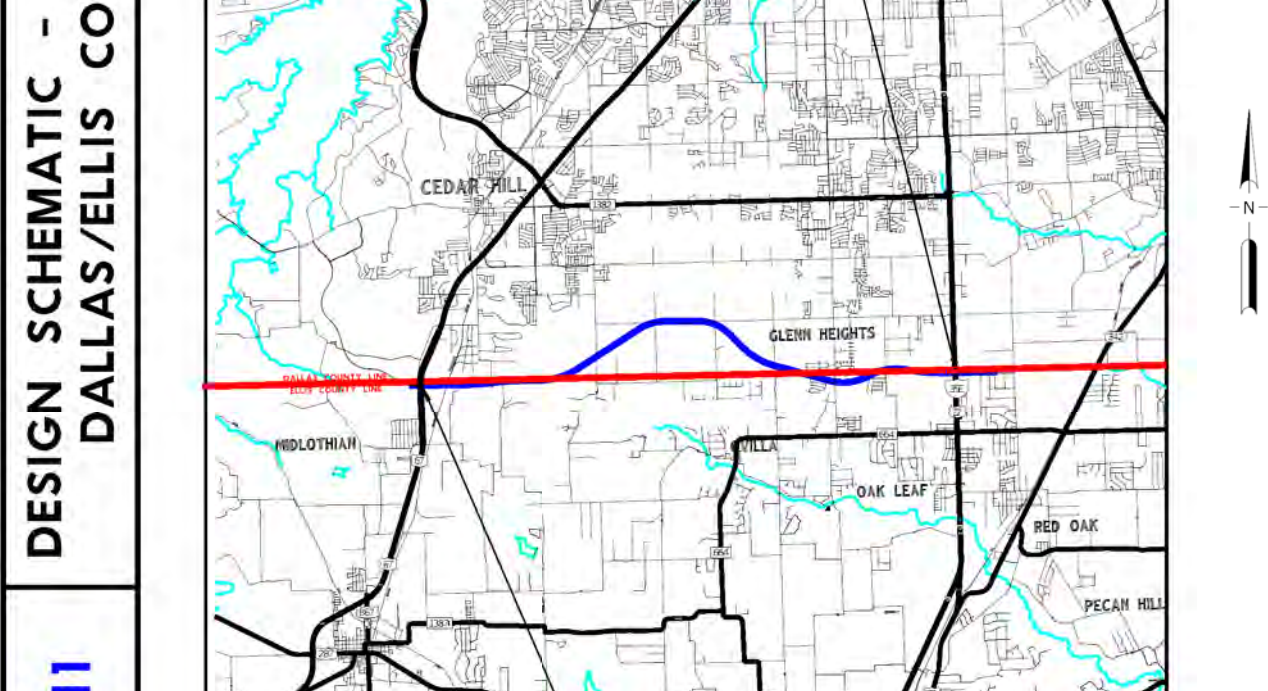
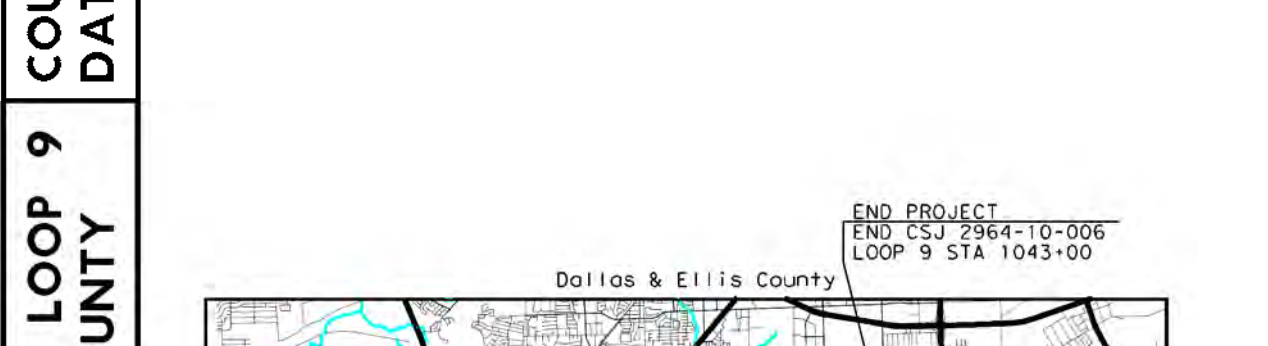

60% DRAFT
 PRELIMINARY, SUBJECT TO CHANGE WITHOUT NOTICE

PRELIMINARY
 SUBJECT TO CHANGE BASED ON FURTHER DEVELOPMENTS RESULTING FROM PUBLIC INPUT AND TECHNICAL REVIEW

Schematic Prepared By: **COLTON A. GILL, P.E.**
 P.E. NUMBER: 138653
 DATE: 2/3/2022

ROLL 9 OF 11

BGE, Inc. 2500 Dallas Parkway, Suite 101, Frisco, TX 75034
 Tel: 972-464-4800 • www.bgeinc.com
 TBPE Registration No. F-1046

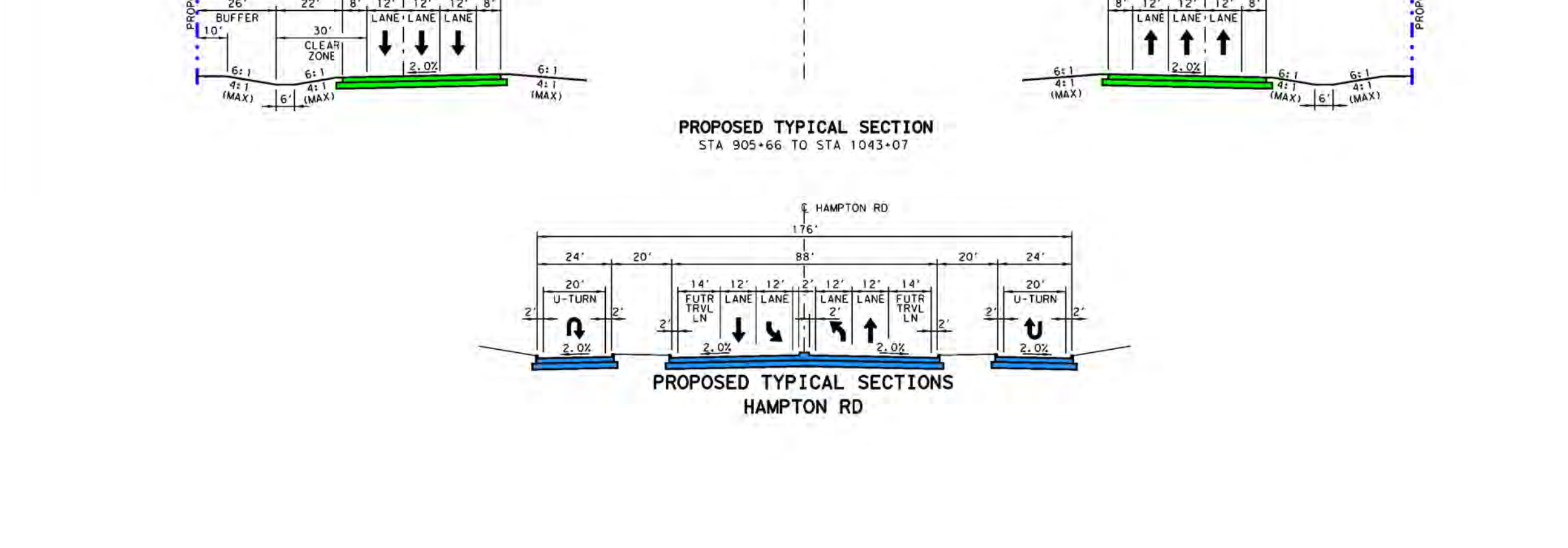
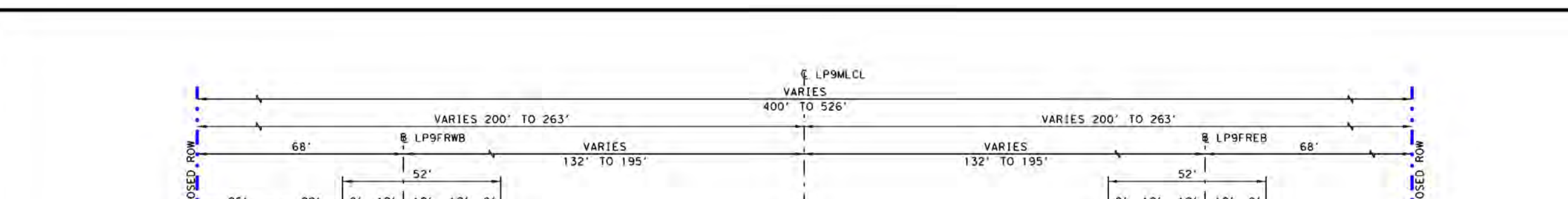

GENERAL NOTES:

- EXISTING FEATURES WERE NOT FIELD SURVEYED. SCHEMATICS ARE BASED ON AERIAL SURVEYS DATED DECEMBER 2013 AND RECORD PLANS.
- FINAL LOCATION OF MEDIAN OPENINGS WILL BE DETERMINED IN THE FISCAL DEVELOPMENT PHASE IN COORDINATION WITH THE LOCAL GOVERNMENTS.
- SUPERELEVATION AXIS OF ROTATION IS ABOUT THE P.O.L.
- DIMENSIONS ARE TO THE EDGE OF PAVEMENT OR MINIMAL FACE OF CURB, RAIL, BARRIER, OR WALL UNLESS NOTED OTHERWISE. REFER TO TYPICAL SECTIONS FOR BAND TYPES AND LIMITS.
- APPROXIMATE 100 YEAR FLOODPLAIN LIMITS ARE BASED UPON FEMA XXXX AND XXXX.
- OWNERSHIP INFORMATION SHOWN ON SCHEMATIC OBTAINED FROM DALLAS, TEXAS, COUNTY APPRAISAL DISTRICTS. LATEST DATA AVAILABLE AS OF XXXX XXXX.
- EXISTING CULVERT LOCATIONS, SIZE, AND ELEVATIONS OBTAINED FROM RECORD DOCUMENTS AND ARE SHOWN FOR INFORMATIONAL PURPOSES ONLY.
- ADA RAMP AND SIDEWALKS ARE DIAGNOSTIC ONLY AND WILL BE DESIGNED DURING P.S.C. SIDEWALKS ARE SHOWN ON TYPICAL SECTIONS.
- EXISTING DRIVEWAYS WILL REMAIN UNLESS IT IS DETERMINED IN COORDINATION WITH THE LOCAL GOVERNMENT THAT THE DRIVEWAY IS A SAFETY ISSUE AND/OR IS LOCATED WITHIN ACCESS DENIAL LIMITS.
- BUILDINGS ARE SHOWN AS POTENTIAL DISPLACEMENT IF THE PROPOSED ROW PHYSICALLY INTERFERES WITH THE EXISTING BUILDING STRUCTURE.
- CURBS ARE TYPE II (A) UNLESS NOTED OTHERWISE.
- CONVENTIONAL ROADWAY SIGNAGE (SMALL SIGNS) ARE NOT SHOWN AND WILL BE DEVELOPED DURING THE P.S.C. PHASE OF THE PROJECT.
- WHERE CONTROL OF ACCESS IS NOT SHOWN AT THE RAMP LOCATIONS, CONTROL OF ACCESS WILL BE REVIEWED AND CONTROL AT THE DISCRETION OF THE AREA OFFICE THROUGH THE DRIVEWAY PERMIT PROCESS.
- EXISTING PAVEMENT/ROADS LOCATED WITHIN LIMITS OF PROPOSED RECONSTRUCTION WILL BE REMOVED UNLESS NOTED OTHERWISE.
- ALL CROSS STREETS CORNER RADI ARE 50 FT MINIMUM UNLESS NOTED OTHERWISE.
- ALL DRIVEWAYS CORNER RADI ARE 25 FT MINIMUM UNLESS NOTED OTHERWISE.
- ALL MAINLINE MEDIAN CONCRETE TRAFFIC BARRIERS SHALL BE SINGLE SLOPE CONCRETE BARRIER (S5CB) UNLESS NOTED OTHERWISE.

ROLL INDEX

ROLL 1:	LOOP 9 MAINLINES (ALTERNATIVE 1)
ROLL 2:	LOOP 9 MAINLINES (ALTERNATIVE 2)
ROLL 3:	LOOP 9 MAINLINES (ALTERNATIVE 3)
ROLL 4:	LOOP 9 MAINLINES (ALTERNATIVE 4)
ROLL 5:	LOOP 9 MAINLINES (ALTERNATIVE 5)
ROLL 6:	LOOP 9 MAINLINES (ALTERNATIVE 6)
ROLL 7:	LOOP 9 MAINLINES (ALTERNATIVE 7)
ROLL 8:	LOOP 9 MAINLINES (ALTERNATIVE 8)
ROLL 9:	LOOP 9 MAINLINES (ALTERNATIVE 9)
ROLL 10:	LOOP 9 MAINLINES (ALTERNATIVE 10)
ROLL 11:	LOOP 9 MAINLINES (ALTERNATIVE 11)

PLAN LEGEND

- PROPOSED E/R ENVIRONMENTAL FOOTPRINT
- EXISTING ROW (BY OTHERS)
- CONTROL OF ACCESS
- PROPERTY LINES
- CITY LIMITS
- 100 YR FLOODPLAIN LIMITS
- EXISTING PLANNIMETRIC FEATURES
- COUNTY LINE
- PROPOSED EDGE OF PAVEMENT
- PROPOSED TRAFFIC BARRIER
- PROPOSED RETAINING WALL
- PROPOSED BRIDGE BENT
- PROPOSED CULVERT
- PROPOSED DIRECTION OF TRAVEL
- EXISTING DIRECTION OF TRAVEL
- PROPOSED MAIN LANES
- PROPOSED FRONTAGE ROAD
- PROPOSED RAMP
- PROPOSED CROSS STREET BRIDGE BY OTHERS
- MAINLANES BY OTHERS
- FRONTAGE ROADS BY OTHERS
- RAMP BY OTHERS
- CROSS STREET BY OTHERS
- PAVEMENT TO BE REMOVED
- POTENTIAL DISPLACEMENT
- CURVE ID
- PARCEL ID

TURN LANE DATA

LOCATION	DIRECTION	DECEL. SPEED (MPH)	TAPER LENGTH (FT)	STORAGE LENGTH (FT)	LEFT / RIGHT TURN	TOTAL LENGTH (FT)
LPSFRFB @ S HAMPTON RD	EB	50	425	150	100	725
LPSFRFB @ S HAMPTON RD	WB	50	275	150	100	575
LPSFRFB @ S HAMPTON RD	WB	50	275	150	100	575
LPSFRFB @ S HAMPTON RD	WB	50	425	150	100	725

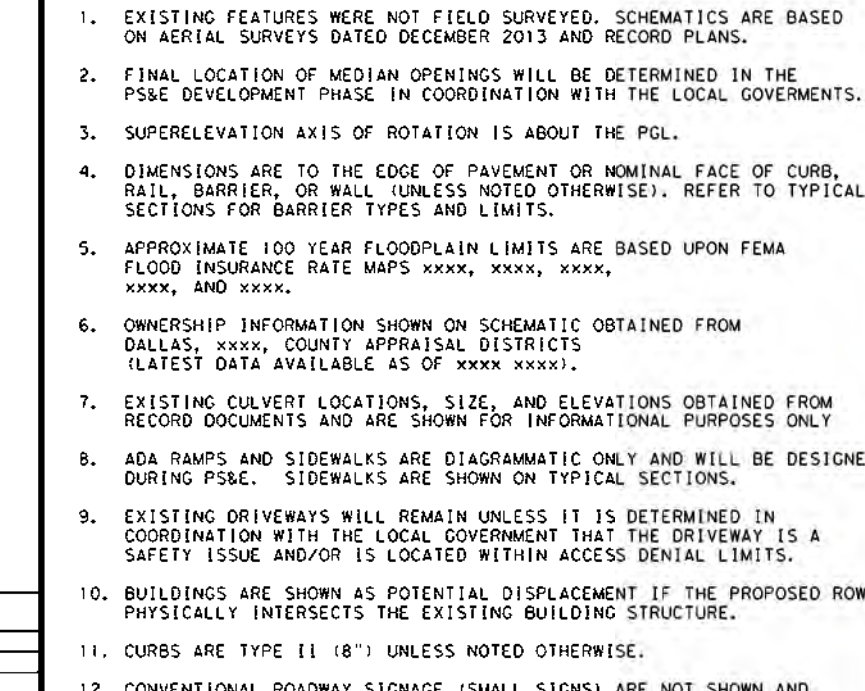

FRONTAGE ROADS

FRONTAGE ROAD	CURVE NO.	DELTA	DEGREE	TANGENT	LENGTH	RADIUS	BACK BEARING	AHEAD BEARING	P.I. STATION	P.C. STATION	P.T. STATION	P.I. NORTHING	P.I. EASTING
LOOP 9 FRONTAGE RD	LPSFRFB14	20° 24' 05.38" (LT)	0° 42' 58.31"	1439.54'	2,848.59'	8,000.00'	S 73° 35' 48.75" E	N 86° 00' 05.86" E	3984+40.95	3980+01.41	4008+50.00	6886028.716	2475318.521
WESTBOUND FRONTAGE RD	LPSFRFB14	20° 24' 05.38" (LT)	0° 38' 11.83"	1619.48'	3,204.66'	9,000.00'	S 73° 35' 48.75" E	N 86° 00' 05.86" E	4991+27.57	4975+08.09	5007+12.75	6886392.586	2475017.276

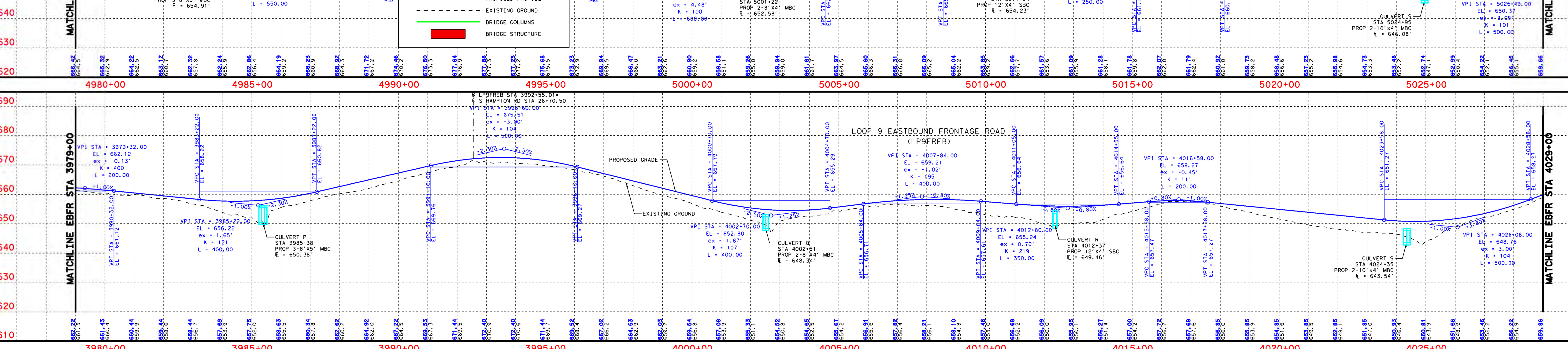
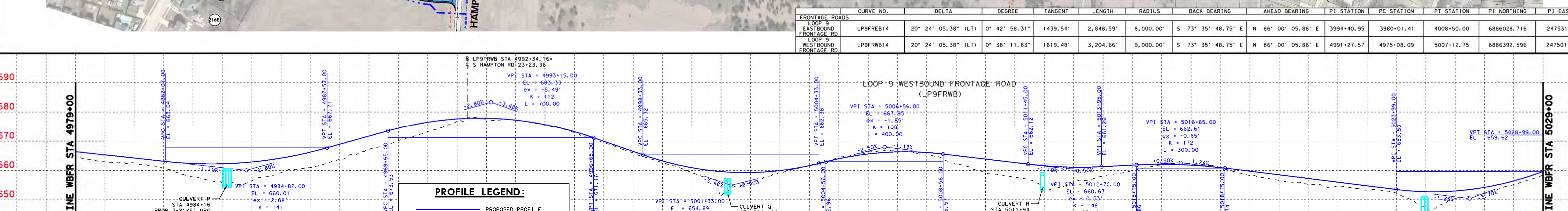
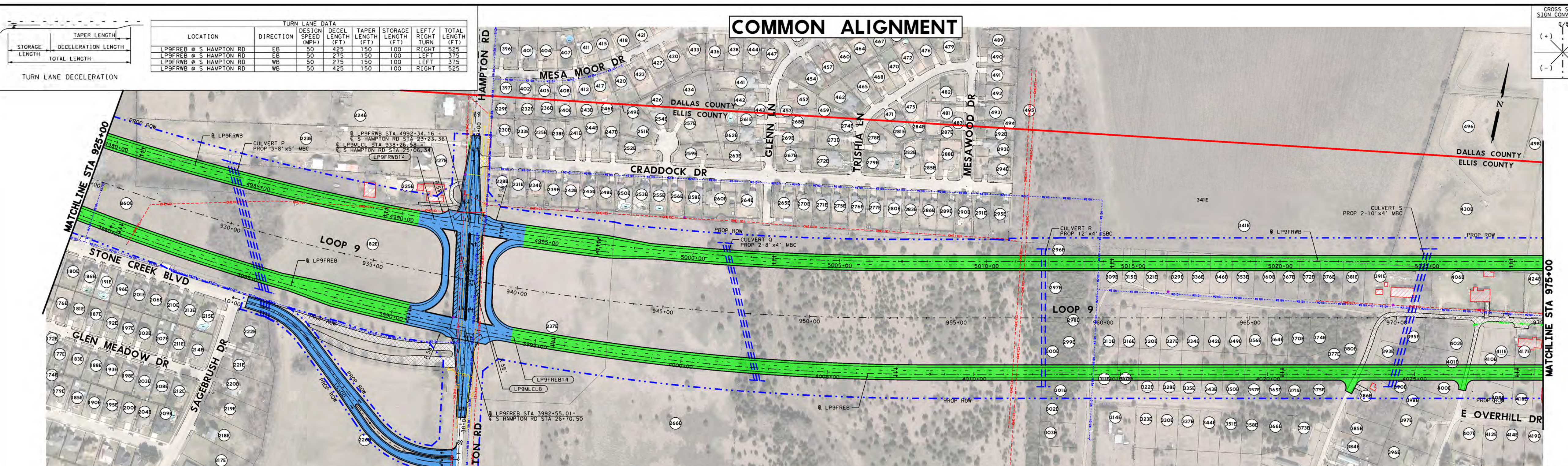

DALLAS DISTRICT
 MOHAMED K. BUR, P.E., DISTRICT ENGINEER
 DESIGN SCHEMATIC
LOOP 9
 DALLAS & ELLIS COUNTIES
 CSJ # 2964-10-006: LOOP 9 FROM US67 TO IH35E
 Project Length = 9.4 Miles

DESIGN SPEEDS

DESIGN SPEEDS AND FUNCTIONAL CLASSIFICATIONS:

MAINLINES (RURAL FREEWAY)	70 MPH
RAMP AND TRANSITION (RURAL FREEWAY)	60 MPH
DIRECT CONNECTOR (RURAL FREEWAY)	45 MPH
FRONTAGE ROADS (URBAN COLLECTOR)	55 MPH
CROSS STREETS	40 MPH
U-TURNS (URBAN COLLECTOR)	25 MPH

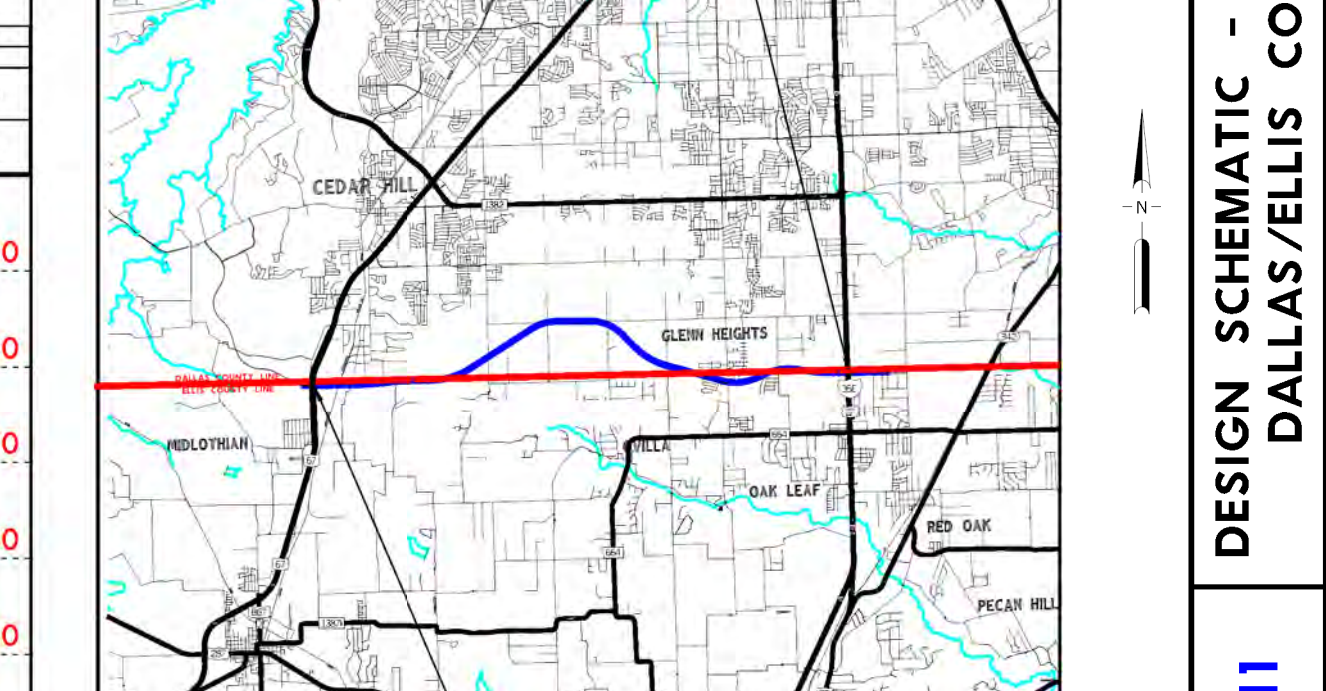
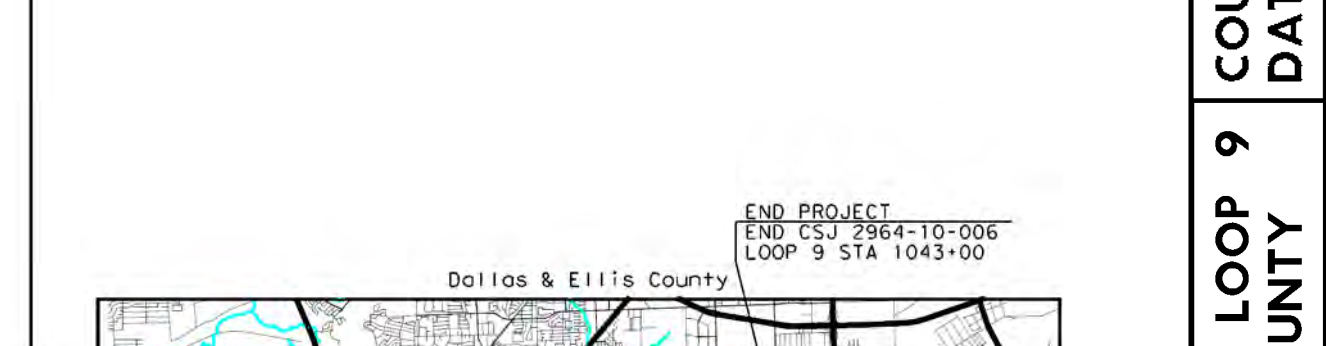

60% DRAFT
 PRELIMINARY, SUBJECT TO CHANGE WITHOUT NOTICE

PRELIMINARY
 SUBJECT TO CHANGE BASED ON FURTHER DEVELOPMENTS RESULTING FROM PUBLIC INPUT AND TECHNICAL REVIEW

Schematic Prepared By: **COLTON A. GILL, P.E.**
 P.E. NUMBER: 138653
 DATE: 2/3/2022

ROLL 9 OF 11

BGE, Inc. 2500 Dallas Parkway, Suite 101, Frisco, TX 75034
 Tel: 972-464-4800 • www.bgeinc.com
 TBPE Registration No. F-1046

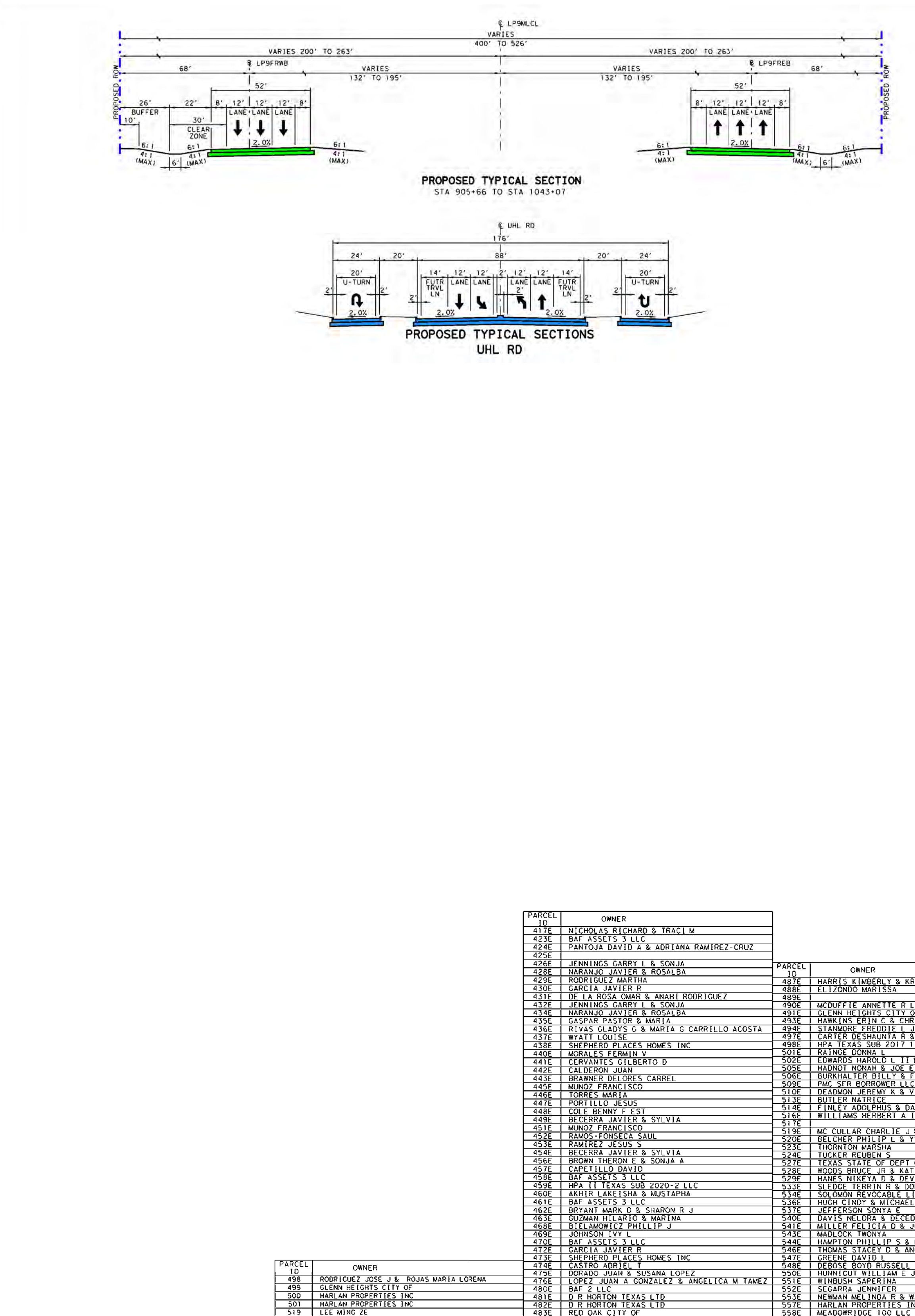

PLAN LEGEND

- PROPOSED E/R
- ENVIRONMENTAL FOOTPRINT
- EXISTING ROW (BY OTHERS)
- CONTROL OF ACCESS
- PROPERTY LINES
- CITY LIMITS
- 100 YR FLOODPLAIN LIMITS
- EXISTING PLANNIMETRIC FEATURES
- COUNTY LINE
- PROPOSED EDGE OF PAVEMENT
- PROPOSED TRAFFIC BARRIER
- PROPOSED RETAINING WALL
- PROPOSED BRIDGE BENT
- PROPOSED CULVERT
- PROPOSED DIRECTION OF TRAVEL
- EXISTING DIRECTION OF TRAVEL
- PROPOSED BRIDGE
- PROPOSED MAIN LANES
- PROPOSED FRONTAGE ROAD
- PROPOSED RAMP
- PROPOSED CROSS STREET
- BRIDGES BY OTHERS
- MAINLANES BY OTHERS
- FRONTAGE ROADS BY OTHERS
- RAMP BY OTHERS
- CROSS STREET BY OTHERS
- PAVEMENT TO BE REMOVED
- POTENTIAL DISPLACEMENT
- CURVE ID
- PARCEL ID

TURN LANE DATA

LOCATION	DIRECTION	DESIGN SPEED (MPH)	DECEL LENGTH (FT)	TAPER LENGTH (FT)	STORAGE LENGTH (FT)	LEFT TURN LENGTH (FT)	TOTAL LENGTH (FT)	RIGHT TURN LENGTH (FT)
LPSFRWB @ UHL RD	EB	50	425	150	100	100	525	525
LPSFRFB @ UHL RD	WB	50	275	150	100	100	375	375
LPSFRWB @ UHL RD	WB	50	275	150	100	100	375	375
LPSFRFB @ UHL RD	EB	50	425	150	100	100	525	525

- GENERAL NOTES:**
- EXISTING FEATURES WERE NOT FIELD SURVEYED. SCHEMATICS ARE BASED ON AERIAL SURVEYS DATED DECEMBER 2013 AND RECORD PLANS.
 - FINAL LOCATION OF MEDIAN OPENINGS WILL BE DETERMINED IN THE PS&E DEVELOPMENT PHASE IN COORDINATION WITH THE LOCAL GOVERNMENTS.
 - SUPERELEVATION AXIS OF ROTATION IS ABOUT THE POL.
 - DIMENSIONS ARE TO THE EDGE OF PAVEMENT OR MINIMAL FACE OF CURB, RAIL, BARRIER, OR WALL UNLESS NOTED OTHERWISE. REFER TO TYPICAL SECTIONS FOR BARRIER TYPES AND LIMITS.
 - APPROXIMATE 100 YEAR FLOODPLAIN LIMITS ARE BASED UPON FEMA FLOOD INSURANCE RATE MAPS XXXX, XXXX, XXXX.
 - ONCERSHIP INFORMATION SHOWN ON SCHEMATIC OBTAINED FROM DALLAS COUNTY APPRAISAL DISTRICTS (LATEST DATA AVAILABLE AS OF XXXX).
 - EXISTING CULVERT LOCATIONS, SIZE, AND ELEVATIONS OBTAINED FROM RECORD DOCUMENTS AND ARE SHOWN FOR INFORMATIONAL PURPOSES ONLY. LATEST DATA AVAILABLE AS OF XXXX.
 - EXISTING DRIVEWAYS WILL REMAIN UNLESS IT IS DETERMINED IN COORDINATION WITH THE LOCAL GOVERNMENT THAT THE DRIVEWAY IS A SAFETY ISSUE AND/OR IS LOCATED WITHIN ACCESS DENIAL LIMITS.
 - ADA RAMP AND SIDEWALKS ARE DIAGNOSTIC ONLY AND WILL BE DESIGNED DURING PS&E. SIDEWALKS ARE SHOWN ON TYPICAL SECTIONS.
 - BUILDINGS ARE SHOWN AS POTENTIAL DISPLACEMENT IF THE PROPOSED ROW PHYSICALLY INTERFERES WITH THE EXISTING BUILDING STRUCTURE.
 - CURBS ARE TYPE II (8") UNLESS NOTED OTHERWISE.
 - CONVENTIONAL ROADWAY STORAGE (SMALL SIGNS) ARE NOT SHOWN AND WILL BE DEVELOPED DURING THE PS&E PHASE OF THE PROJECT.
 - WHERE CONTROL OF ACCESS IS NOT SHOWN AT THE RAMP LOCATIONS, CONTROL OF ACCESS WILL BE REVIEWED AND CANCELED AT THE DISCRETION OF THE AREA OFFICE THROUGH THE DRIVEWAY PERMIT PROCESS.
 - EXISTING PAVEMENT/PERIOPES LOCATED WITHIN LIMITS OF PROPOSED RECONSTRUCTION WILL BE REMOVED UNLESS NOTED OTHERWISE.
 - ALL CROSS STREETS CORNER RADI ARE 50 FT MINIMUM UNLESS NOTED OTHERWISE.
 - ALL DRIVEWAYS CORNER RADI ARE 25 FT MINIMUM UNLESS NOTED OTHERWISE.
 - ALL MAINLINE MEDIAN CONCRETE TRAFFIC BARRIERS SHALL BE SINGLE SLOPE CONCRETE BARRIER (S5CB) UNLESS NOTED OTHERWISE.

ROLL INDEX

ROLL NO.	DESCRIPTION
ROLL 11 <td>LOOP 9 MAINLANES (ALTERNATIVE 1) STA 975+00 TO STA 575+00</td>	LOOP 9 MAINLANES (ALTERNATIVE 1) STA 975+00 TO STA 575+00
ROLL 2 <td>LOOP 9 MAINLANES (ALTERNATIVE 1) STA 975+00 TO STA 825+00</td>	LOOP 9 MAINLANES (ALTERNATIVE 1) STA 975+00 TO STA 825+00
ROLL 3 <td>LOOP 9 MAINLANES (ALTERNATIVE 1) STA 825+00 TO STA 675+00</td>	LOOP 9 MAINLANES (ALTERNATIVE 1) STA 825+00 TO STA 675+00
ROLL 4 <td>LOOP 9 MAINLANES (ALTERNATIVE 1) STA 675+00 TO STA 525+00</td>	LOOP 9 MAINLANES (ALTERNATIVE 1) STA 675+00 TO STA 525+00
ROLL 5 <td>LOOP 9 MAINLANES (ALTERNATIVE 1) STA 525+00 TO STA 375+00</td>	LOOP 9 MAINLANES (ALTERNATIVE 1) STA 525+00 TO STA 375+00
ROLL 6 <td>LOOP 9 MAINLANES (ALTERNATIVE 1) STA 375+00 TO STA 225+00</td>	LOOP 9 MAINLANES (ALTERNATIVE 1) STA 375+00 TO STA 225+00
ROLL 7 <td>LOOP 9 MAINLANES (ALTERNATIVE 1) STA 225+00 TO STA 75+00</td>	LOOP 9 MAINLANES (ALTERNATIVE 1) STA 225+00 TO STA 75+00
ROLL 8 <td>LOOP 9 MAINLANES (ALTERNATIVE 1) STA 75+00 TO STA 25+00</td>	LOOP 9 MAINLANES (ALTERNATIVE 1) STA 75+00 TO STA 25+00
ROLL 9 <td>LOOP 9 MAINLANES (ALTERNATIVE 1) STA 25+00 TO STA 0+00</td>	LOOP 9 MAINLANES (ALTERNATIVE 1) STA 25+00 TO STA 0+00
ROLL 10 <td>LOOP 9 MAINLANES (ALTERNATIVE 1) STA 0+00 TO STA 1025+00</td>	LOOP 9 MAINLANES (ALTERNATIVE 1) STA 0+00 TO STA 1025+00
ROLL 11 <td>LOOP 9 MAINLANES (ALTERNATIVE 1) STA 1025+00 TO END PROJECT</td>	LOOP 9 MAINLANES (ALTERNATIVE 1) STA 1025+00 TO END PROJECT

