

DALLAS DISTRICT
 MOHAMED K. BUR, P.E., DISTRICT ENGINEER
 DESIGN SCHEMATIC
LOOP 9
 DALLAS & ELLIS COUNTIES
 CSJ # 2964-10-006: LOOP 9 FROM US67 TO IH35E
 Project Length = 9.4 Miles

DESIGN SPEEDS
 DESIGN SPEEDS AND FUNCTIONAL CLASSIFICATIONS:
 MAINLANES (RURAL FREEWAY) - 70 MPH
 RAMP AND TRANSITION (RURAL FREEWAY) - 60 MPH
 DIRECT CONNECTOR (RURAL FREEWAY) - 45 MPH
 FRONTAGE ROADS (URBAN COLLECTOR) - 50 MPH
 CROSS STREETS - 40 MPH
 U-TURNS (URBAN COLLECTOR) - 25 MPH

ALTERNATIVE 3

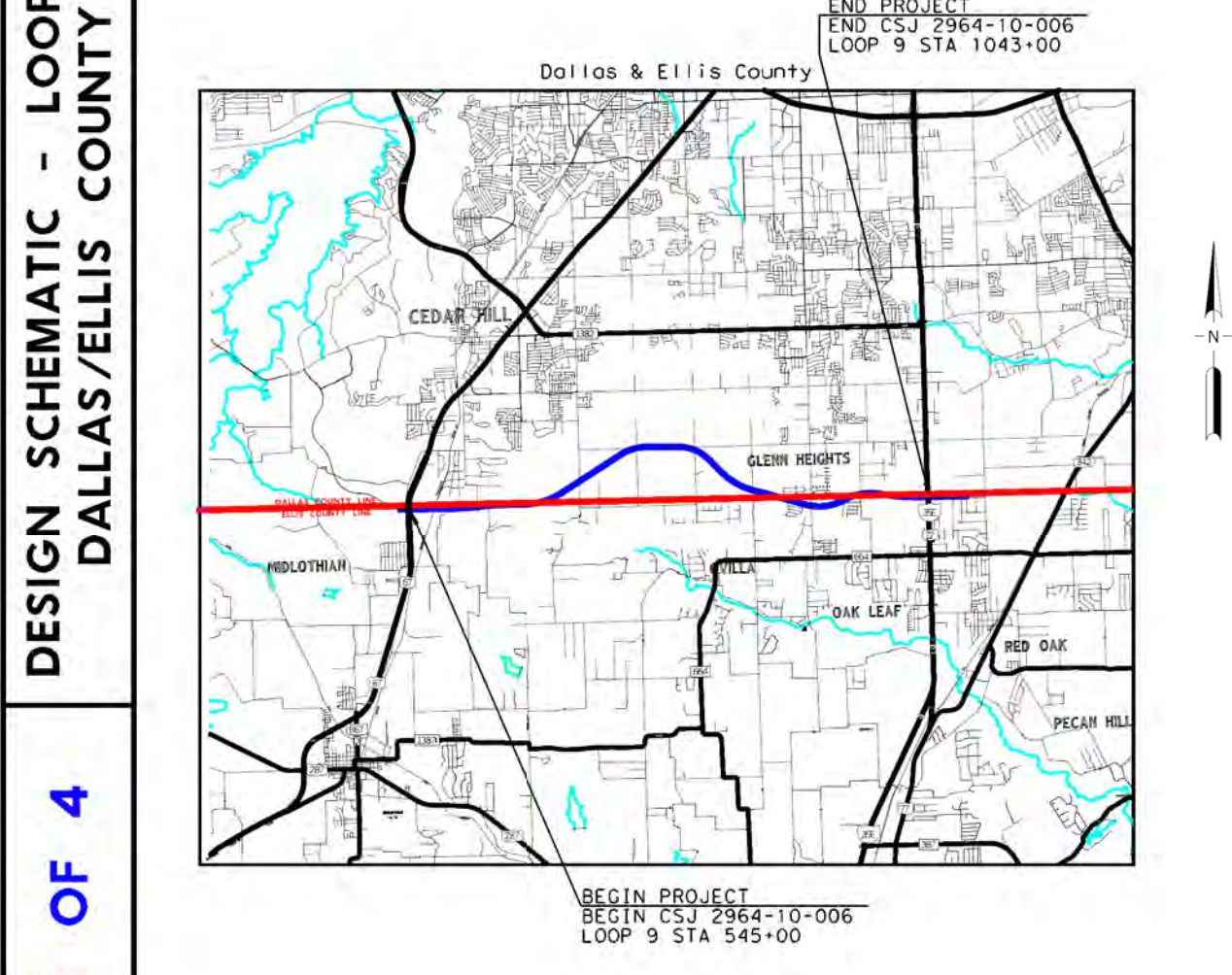

60% DRAFT
 PRELIMINARY, SUBJECT TO CHANGE WITHOUT NOTICE

PRELIMINARY SUBJECT TO CHANGE BASED ON FURTHER DEVELOPMENTS RESULTING FROM PUBLIC INPUT AND TECHNICAL REVIEW

Schematic Prepared By: BGE, Inc. REGISTRATION NUMBER F-1046
 FOR INTERIM REVIEW ONLY, NOT FOR PERMITTING, BIDDING OR CONSTRUCTION.
 Prepared by or under the direct supervision of:
 MOHAMED K. BUR, P.E. 118666
 COLTON A. GILL, P.E. 138563
 NAME 2/3/2022 P.E. NUMBER DATE

HORIZONTAL SCALE: 1" = 100'
 VERTICAL SCALE: 1" = 20'

ROLL 1 OF 4

BGE, Inc. 2509 Dallas Parkway, Suite 101, Frisco, TX 75034
 Tel: 972-464-4800 • www.bgeinc.com
 TBPE Registration No. F-1046 Copyright 2022

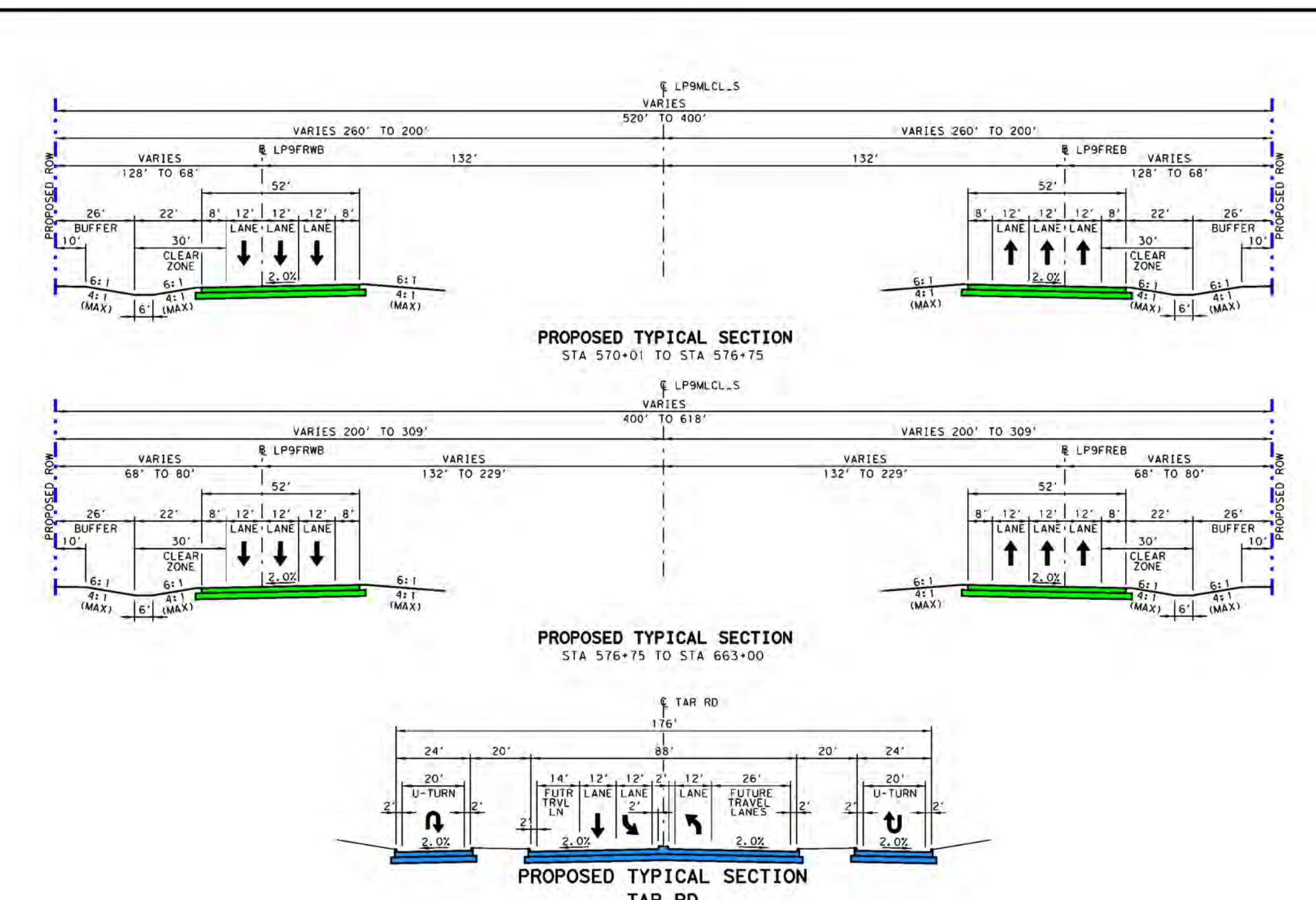

ROLL INDEX

ROLL 1	LOOP 9 MAINLANES (ALTERNATIVE 3)	STA 570+00 TO STA 613+00
ROLL 2	LOOP 9 MAINLANES (ALTERNATIVE 3)	STA 613+00 TO STA 673+00
ROLL 3	LOOP 9 MAINLANES (ALTERNATIVE 3)	STA 673+00 TO STA 724+00
ROLL 4	LOOP 9 MAINLANES (ALTERNATIVE 3)	STA 724+00 TO STA 775+00

PARCEL ID	OWNER
10	MILITARY BROADCASTING LLC
11	USFCY HIGH POINT 67 II LLC
12	KASTER WILLIAM C & MADONNA C
13	MEDINA SERVEDIO LF ES JULIA T MOLINA LFK EST
14	WALKER MARK R STACY SALLA WALKER
15	COCHRAN DELORES ANN
16	COCHRAN LOU JEAN
17	STANG STEPHANIE
18	USFCY HIGH POINT 67 II LLC
19	KASTER WILLIAM C & MADONNA C
20	MEDINA SERVEDIO LF ES JULIA T MOLINA LFK EST
21	WALKER MARK R STACY SALLA WALKER
22	COCHRAN DELORES ANN
23	COCHRAN LOU JEAN
24	STANG STEPHANIE
25	USFCY HIGH POINT 67 II LLC
26	KASTER WILLIAM C & MADONNA C
27	MEDINA SERVEDIO LF ES JULIA T MOLINA LFK EST
28	WALKER MARK R STACY SALLA WALKER
29	COCHRAN DELORES ANN
30	COCHRAN LOU JEAN
31	STANG STEPHANIE
32	USFCY HIGH POINT 67 II LLC
33	KASTER WILLIAM C & MADONNA C
34	MEDINA SERVEDIO LF ES JULIA T MOLINA LFK EST
35	WALKER MARK R STACY SALLA WALKER
36	COCHRAN DELORES ANN
37	COCHRAN LOU JEAN
38	STANG STEPHANIE
39	USFCY HIGH POINT 67 II LLC
40	KASTER WILLIAM C & MADONNA C
41	MEDINA SERVEDIO LF ES JULIA T MOLINA LFK EST
42	WALKER MARK R STACY SALLA WALKER
43	COCHRAN DELORES ANN
44	COCHRAN LOU JEAN
45	STANG STEPHANIE
46	USFCY HIGH POINT 67 II LLC
47	KASTER WILLIAM C & MADONNA C
48	MEDINA SERVEDIO LF ES JULIA T MOLINA LFK EST
49	WALKER MARK R STACY SALLA WALKER
50	COCHRAN DELORES ANN
51	COCHRAN LOU JEAN
52	STANG STEPHANIE
53	USFCY HIGH POINT 67 II LLC
54	KASTER WILLIAM C & MADONNA C
55	MEDINA SERVEDIO LF ES JULIA T MOLINA LFK EST
56	WALKER MARK R STACY SALLA WALKER
57	COCHRAN DELORES ANN
58	COCHRAN LOU JEAN
59	STANG STEPHANIE
60	USFCY HIGH POINT 67 II LLC
61	KASTER WILLIAM C & MADONNA C
62	MEDINA SERVEDIO LF ES JULIA T MOLINA LFK EST
63	WALKER MARK R STACY SALLA WALKER
64	COCHRAN DELORES ANN
65	COCHRAN LOU JEAN
66	STANG STEPHANIE
67	USFCY HIGH POINT 67 II LLC
68	KASTER WILLIAM C & MADONNA C
69	MEDINA SERVEDIO LF ES JULIA T MOLINA LFK EST
70	WALKER MARK R STACY SALLA WALKER
71	COCHRAN DELORES ANN
72	COCHRAN LOU JEAN
73	STANG STEPHANIE
74	USFCY HIGH POINT 67 II LLC
75	KASTER WILLIAM C & MADONNA C
76	MEDINA SERVEDIO LF ES JULIA T MOLINA LFK EST
77	WALKER MARK R STACY SALLA WALKER
78	COCHRAN DELORES ANN
79	COCHRAN LOU JEAN
80	STANG STEPHANIE
81	USFCY HIGH POINT 67 II LLC
82	KASTER WILLIAM C & MADONNA C
83	MEDINA SERVEDIO LF ES JULIA T MOLINA LFK EST
84	WALKER MARK R STACY SALLA WALKER
85	COCHRAN DELORES ANN
86	COCHRAN LOU JEAN
87	STANG STEPHANIE
88	USFCY HIGH POINT 67 II LLC
89	KASTER WILLIAM C & MADONNA C
90	MEDINA SERVEDIO LF ES JULIA T MOLINA LFK EST
91	WALKER MARK R STACY SALLA WALKER
92	COCHRAN DELORES ANN
93	COCHRAN LOU JEAN
94	STANG STEPHANIE
95	USFCY HIGH POINT 67 II LLC
96	KASTER WILLIAM C & MADONNA C
97	MEDINA SERVEDIO LF ES JULIA T MOLINA LFK EST
98	WALKER MARK R STACY SALLA WALKER
99	COCHRAN DELORES ANN
100	COCHRAN LOU JEAN
101	STANG STEPHANIE
102	USFCY HIGH POINT 67 II LLC
103	KASTER WILLIAM C & MADONNA C
104	MEDINA SERVEDIO LF ES JULIA T MOLINA LFK EST
105	WALKER MARK R STACY SALLA WALKER
106	COCHRAN DELORES ANN
107	COCHRAN LOU JEAN
108	STANG STEPHANIE
109	USFCY HIGH POINT 67 II LLC
110	KASTER WILLIAM C & MADONNA C
111	MEDINA SERVEDIO LF ES JULIA T MOLINA LFK EST
112	WALKER MARK R STACY SALLA WALKER
113	COCHRAN DELORES ANN
114	COCHRAN LOU JEAN
115	STANG STEPHANIE
116	USFCY HIGH POINT 67 II LLC
117	KASTER WILLIAM C & MADONNA C
118	MEDINA SERVEDIO LF ES JULIA T MOLINA LFK EST
119	WALKER MARK R STACY SALLA WALKER
120	COCHRAN DELORES ANN
121	COCHRAN LOU JEAN
122	STANG STEPHANIE
123	USFCY HIGH POINT 67 II LLC
124	KASTER WILLIAM C & MADONNA C
125	MEDINA SERVEDIO LF ES JULIA T MOLINA LFK EST
126	WALKER MARK R STACY SALLA WALKER
127	COCHRAN DELORES ANN
128	COCHRAN LOU JEAN
129	STANG STEPHANIE
130	USFCY HIGH POINT 67 II LLC
131	KASTER WILLIAM C & MADONNA C
132	MEDINA SERVEDIO LF ES JULIA T MOLINA LFK EST
133	WALKER MARK R STACY SALLA WALKER
134	COCHRAN DELORES ANN
135	COCHRAN LOU JEAN
136	STANG STEPHANIE
137	USFCY HIGH POINT 67 II LLC
138	KASTER WILLIAM C & MADONNA C
139	MEDINA SERVEDIO LF ES JULIA T MOLINA LFK EST
140	WALKER MARK R STACY SALLA WALKER
141	COCHRAN DELORES ANN
142	COCHRAN LOU JEAN
143	STANG STEPHANIE
144	USFCY HIGH POINT 67 II LLC
145	KASTER WILLIAM C & MADONNA C
146	MEDINA SERVEDIO LF ES JULIA T MOLINA LFK EST
147	WALKER MARK R STACY SALLA WALKER
148	COCHRAN DELORES ANN
149	COCHRAN LOU JEAN
150	STANG STEPHANIE

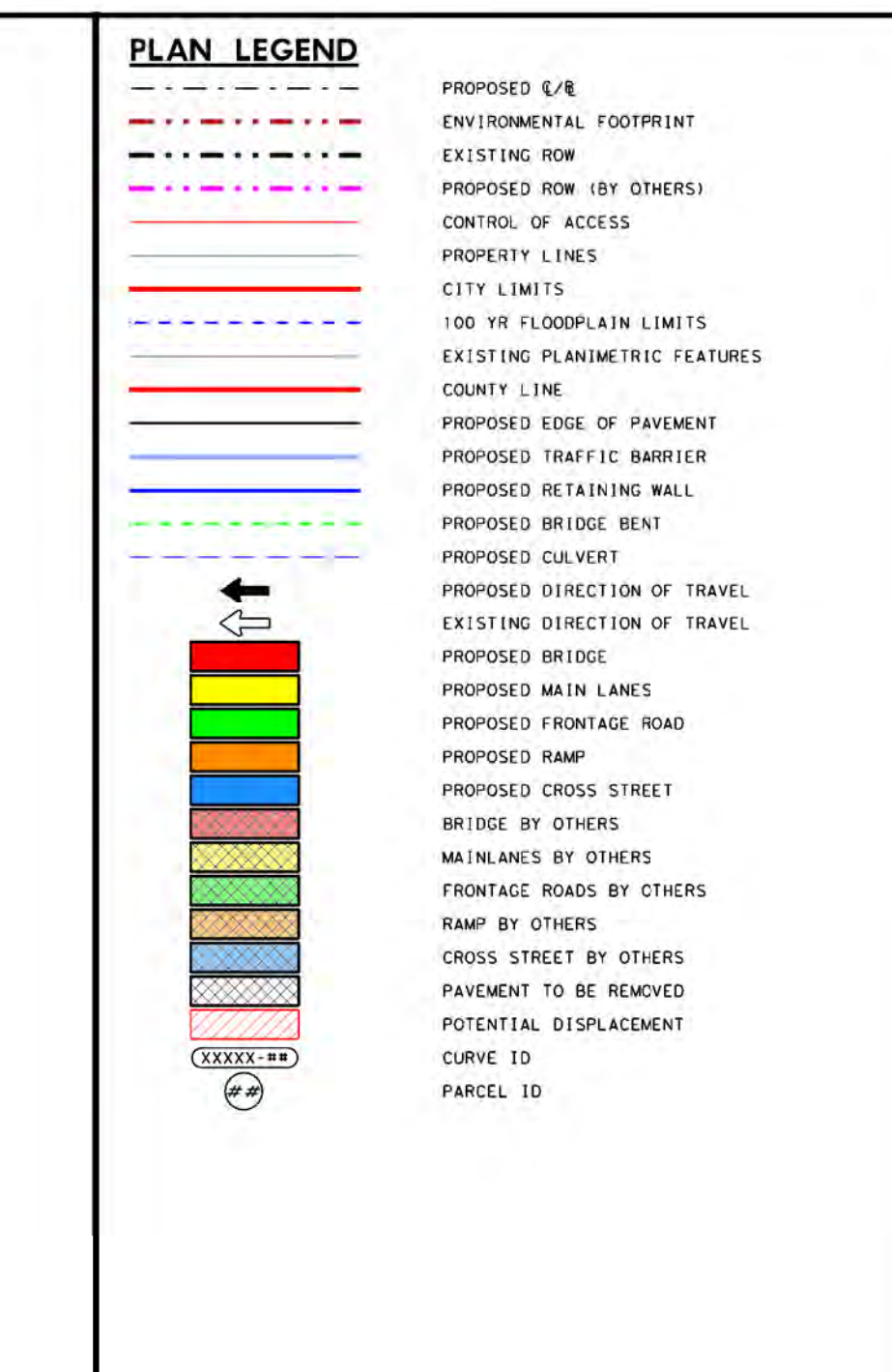

GENERAL NOTES:

- EXISTING FEATURES WERE NOT FIELD SURVEYED. SCHEMATICS ARE BASED ON AERIAL SURVEYS DATED DECEMBER 2013 AND RECORD PLANS.
- FINAL LOCATION OF MEDIAN OPENINGS WILL BE DETERMINED IN THE PS&E DEVELOPMENT PHASE IN COORDINATION WITH THE LOCAL GOVERNMENTS.
- SUPERELEVATION AXIS OF ROTATION IS ABOUT THE POL.
- DIMENSIONS ARE TO THE EDGE OF PAVEMENT OR MINIMAL FACE OF CURB, RAIL, BARRIER, OR WALL UNLESS NOTED OTHERWISE. REFER TO TYPICAL SECTIONS FOR BARRIER TYPES AND LIMITS.
- APPROXIMATE 100 YEAR FLOODPLAIN LIMITS ARE BASED UPON FEMA FLOOD INSURANCE RATE MAPS XXXX, XXXX, XXXX.
- OWNERSHIP INFORMATION SHOWN ON SCHEMATIC OBTAINED FROM DALLAS, TARRANT COUNTY APPRAISAL DISTRICTS LATEST DATA AVAILABLE AS OF XXXX, XXXX.
- EXISTING CULVERT LOCATIONS, SIZE, AND ELEVATIONS OBTAINED FROM RECORD DOCUMENTS AND ARE SHOWN FOR INFORMATIONAL PURPOSES ONLY.
- SEE RAMP AND SIGNALS ARE DIAGNOSTIC ONLY AND WILL BE DESIGNED DURING PS&E. SIGNALS ARE SHOWN ON TYPICAL SECTIONS.
- EXISTING DRIVEWAYS WILL REMAIN UNLESS IT IS DETERMINED IN COORDINATION WITH THE LOCAL GOVERNMENT THAT THE DRIVEWAY IS A SAFETY ISSUE AND/OR IS LOCATED WITHIN ACCESS DENIAL LIMITS.
- BUILDINGS ARE SHOWN AS POTENTIAL DISPLACEMENT IF THE PROPOSED ROW PHYSICALLY INTERSECTS THE EXISTING BUILDING STRUCTURE.
- CURBS ARE TYPE II (8") UNLESS NOTED OTHERWISE.
- CONVENTIONAL ROADWAY STORAGE (SMALL SIGNS) ARE NOT SHOWN AND WILL BE DEVELOPED DURING THE PS&E PHASE OF THE PROJECT.
- WHERE CONTROL OF ACCESS IS NOT SHOWN AT THE RAMP LOCATIONS, CONTROL OF ACCESS WILL BE REVIEWED AND CANCELED AT THE DISCRETION OF THE AREA OFFICE THROUGH THE DRIVEWAY PERMIT PROCESS.
- EXISTING PAVEMENT PERIODS LOCATED WITHIN LIMITS OF PROPOSED RECONSTRUCTION WILL BE REMOVED UNLESS NOTED OTHERWISE.
- ALL CROSS STREETS CORNER RADIUS ARE 50 FT MINIMUM UNLESS NOTED OTHERWISE.
- ALL DRIVEWAYS CORNER RADIUS ARE 25 FT MINIMUM UNLESS NOTED OTHERWISE.
- ALL MAINLANE MEDIAN CONCRETE TRAFFIC BARRIERS SHALL BE SINGLE SLOPE CONCRETE BARRIER (SSCB) UNLESS NOTED OTHERWISE.

ROLL INDEX

ROLL 1	LOOP 9 MAINLANES (ALTERNATIVE 3)	STA 570+00 TO STA 613+00
ROLL 2	LOOP 9 MAINLANES (ALTERNATIVE 3)	STA 613+00 TO STA 673+00
ROLL 3	LOOP 9 MAINLANES (ALTERNATIVE 3)	STA 673+00 TO STA 724+00
ROLL 4	LOOP 9 MAINLANES (ALTERNATIVE 3)	STA 724+00 TO STA 775+00

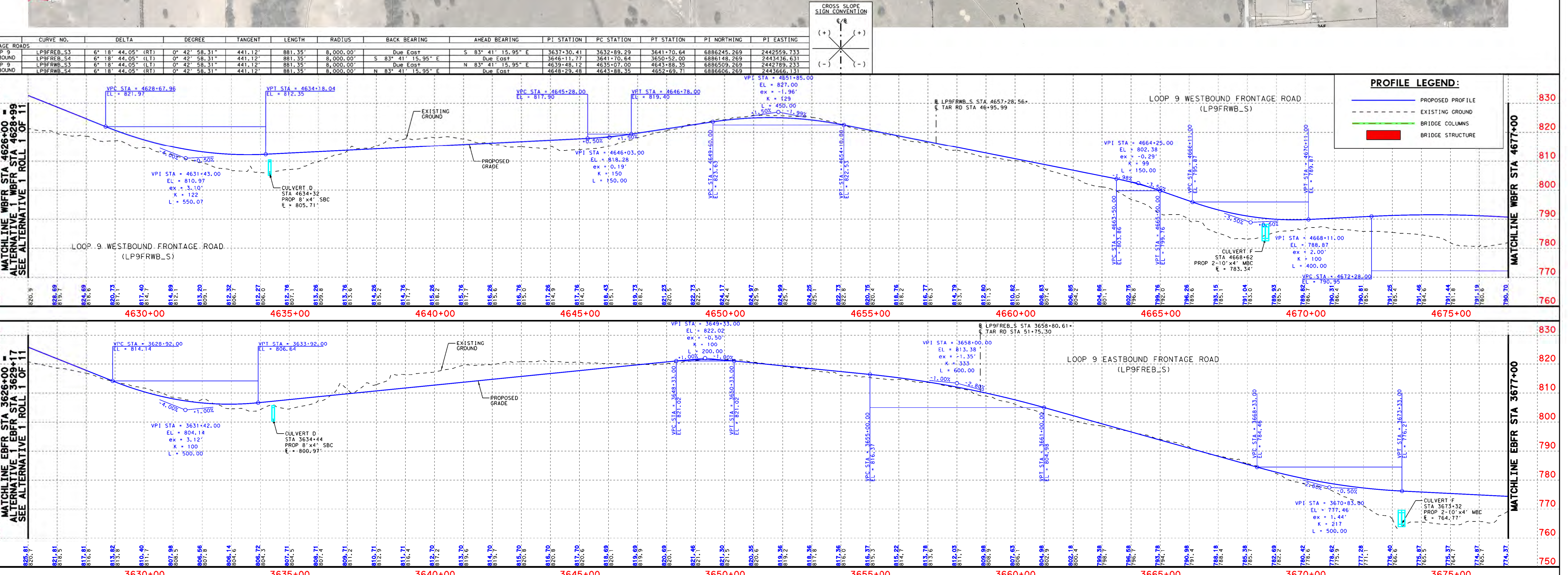
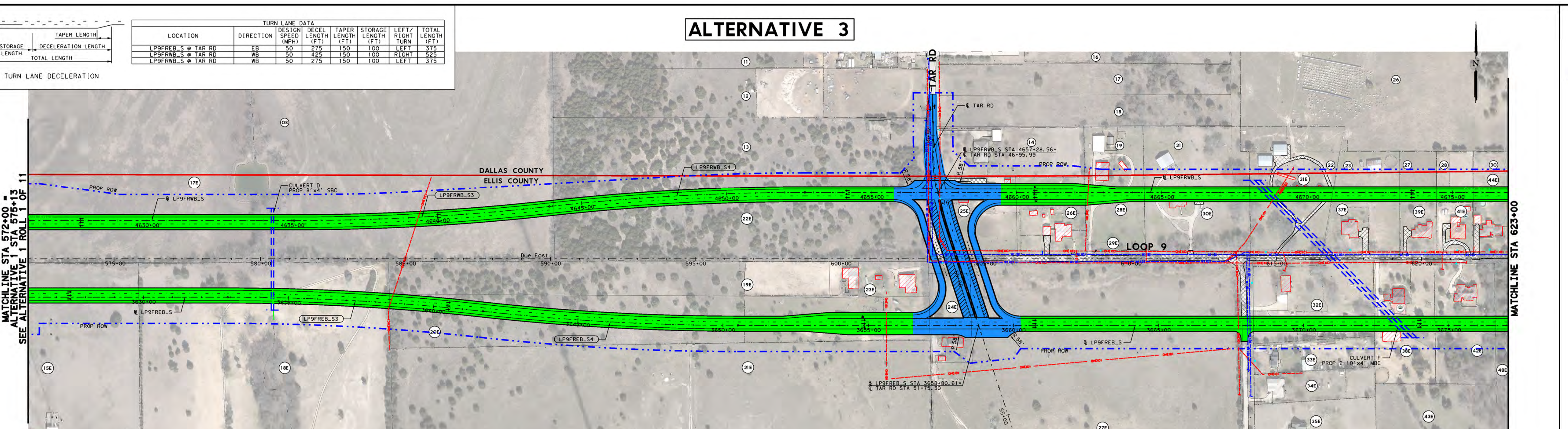

DALLAS DISTRICT
 MOHAMED K. BUR, P.E., DISTRICT ENGINEER
 DESIGN SCHEMATIC
LOOP 9
 DALLAS & ELLIS COUNTIES
 CSJ # 2964-10-006: LOOP 9 FROM US67 TO IH35E
 Project Length = 9.4 Miles

DESIGN SPEEDS
 DESIGN SPEEDS AND FUNCTIONAL CLASSIFICATIONS:
 MAINLANES (RURAL FREEWAY) - 70 MPH
 RAMP AND TRANSITION (RURAL FREEWAY) - 60 MPH
 DIRECT CONNECTOR (RURAL FREEWAY) - 45 MPH
 FRONTAGE ROADS (URBAN COLLECTOR) - 50 MPH
 CROSS STREETS - 40 MPH
 U-TURNS (URBAN COLLECTOR) - 25 MPH

ALTERNATIVE 3

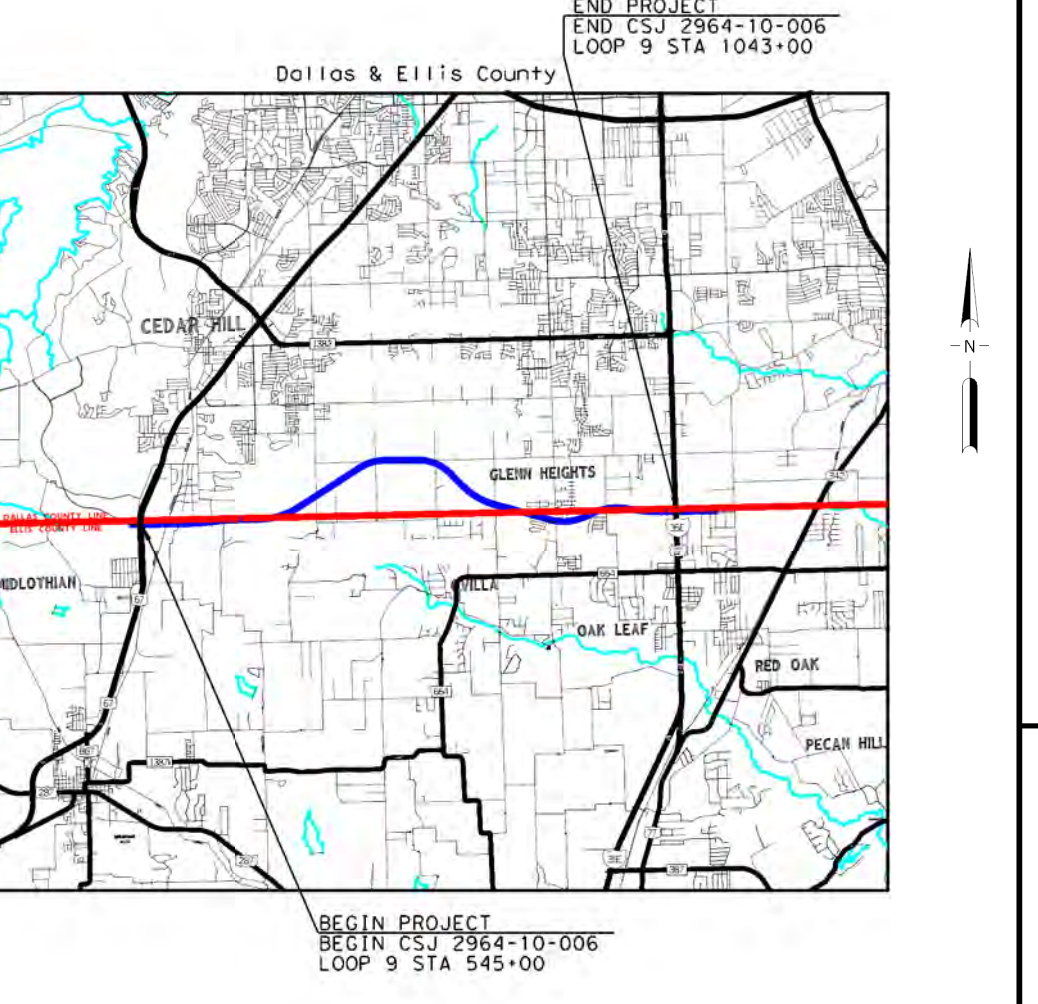

60% DRAFT
 PRELIMINARY, SUBJECT TO CHANGE WITHOUT NOTICE

PRELIMINARY SUBJECT TO CHANGE BASED ON FURTHER DEVELOPMENTS RESULTING FROM PUBLIC INPUT AND TECHNICAL REVIEW

Schematic Prepared By: BGE, Inc. REGISTRATION NUMBER F-1046
 FOR INTERIM REVIEW ONLY, NOT FOR PERMITTING, BIDDING OR CONSTRUCTION.
 Prepared by or under the direct supervision of:
 MOHAMED K. BUR, P.E. 118666
 COLTON A. GILL, P.E. 138563
 NAME 2/3/2022 P.E. NUMBER DATE

HORIZONTAL SCALE: 1" = 100'
 VERTICAL SCALE: 1" = 20'

ROLL 1 OF 4

BGE, Inc. 2509 Dallas Parkway, Suite 101, Frisco, TX 75034
 Tel: 972-464-4800 • www.bgeinc.com
 TBPE Registration No. F-1046 Copyright 2022

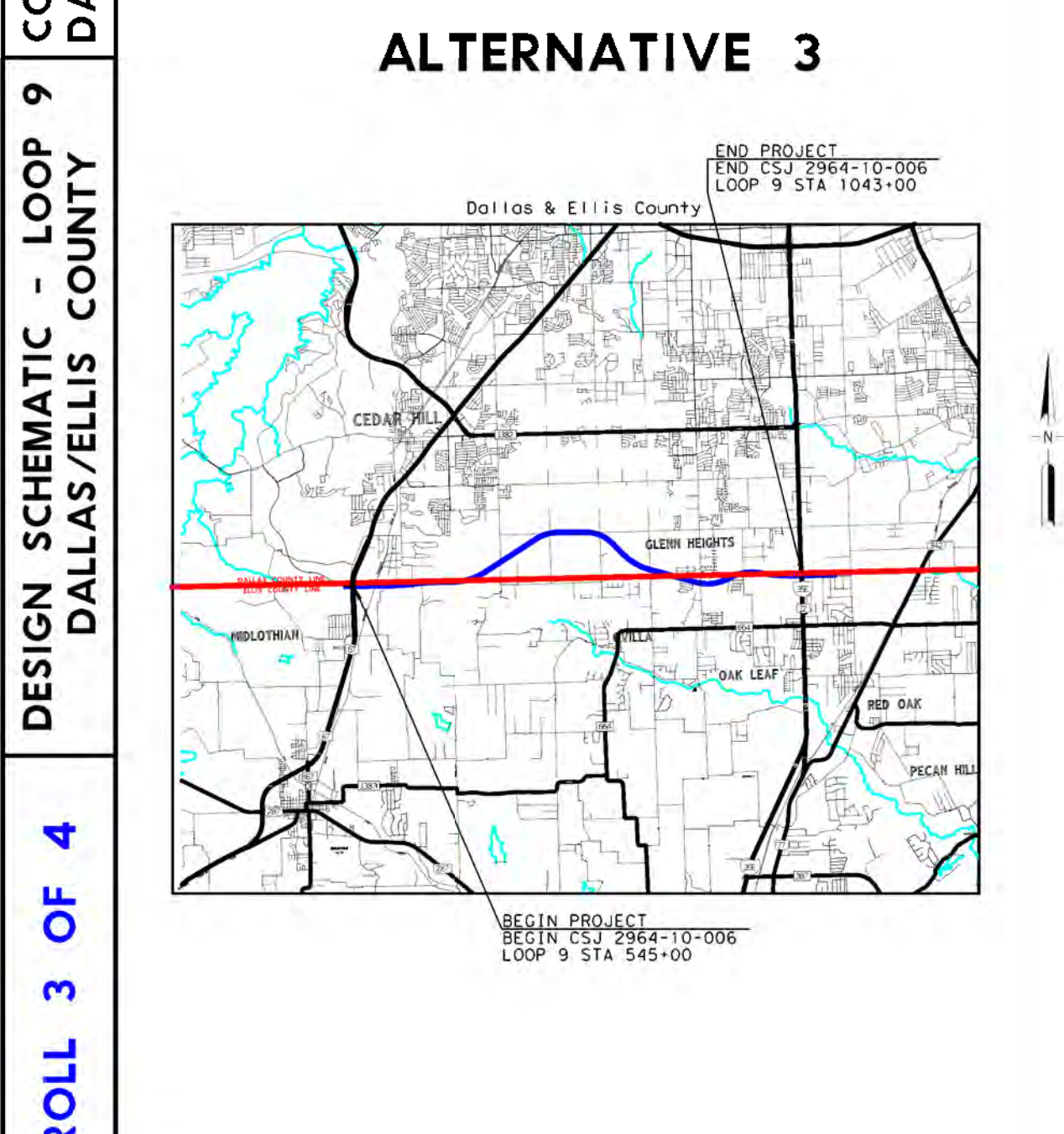

60% DRAFT
PRELIMINARY, SUBJECT TO CHANGE WITHOUT NOTICE

PRELIMINARY SUBJECT TO CHANGE BASED ON FURTHER DEVELOPMENTS RESULTING FROM PUBLIC INPUT AND TECHNICAL REVIEW

Schematic Prepared By: BGE, Inc. REGISTRATION NUMBER F-1046
FOR INTERIM REVIEW ONLY, NOT FOR PERMITTING, BIDDING OR CONSTRUCTION.

Prepared by or under the direct supervision of:
MOSSEIN M. MOSSEINI, P.E. 118866
COLTON A. GILL, P.E. 138563
DATE: 2/3/2022 P.E. NUMBER

HORIZONTAL SCALE: 1" = 100'
VERTICAL SCALE: 1" = 10'

ROLL 3 OF 4

BGE, Inc. 2509 Dallas Parkway, Suite 101, Frisco, TX 75034
Tel: 972-464-4800 • www.bgeinc.com
TBPE Registration No. F-1046

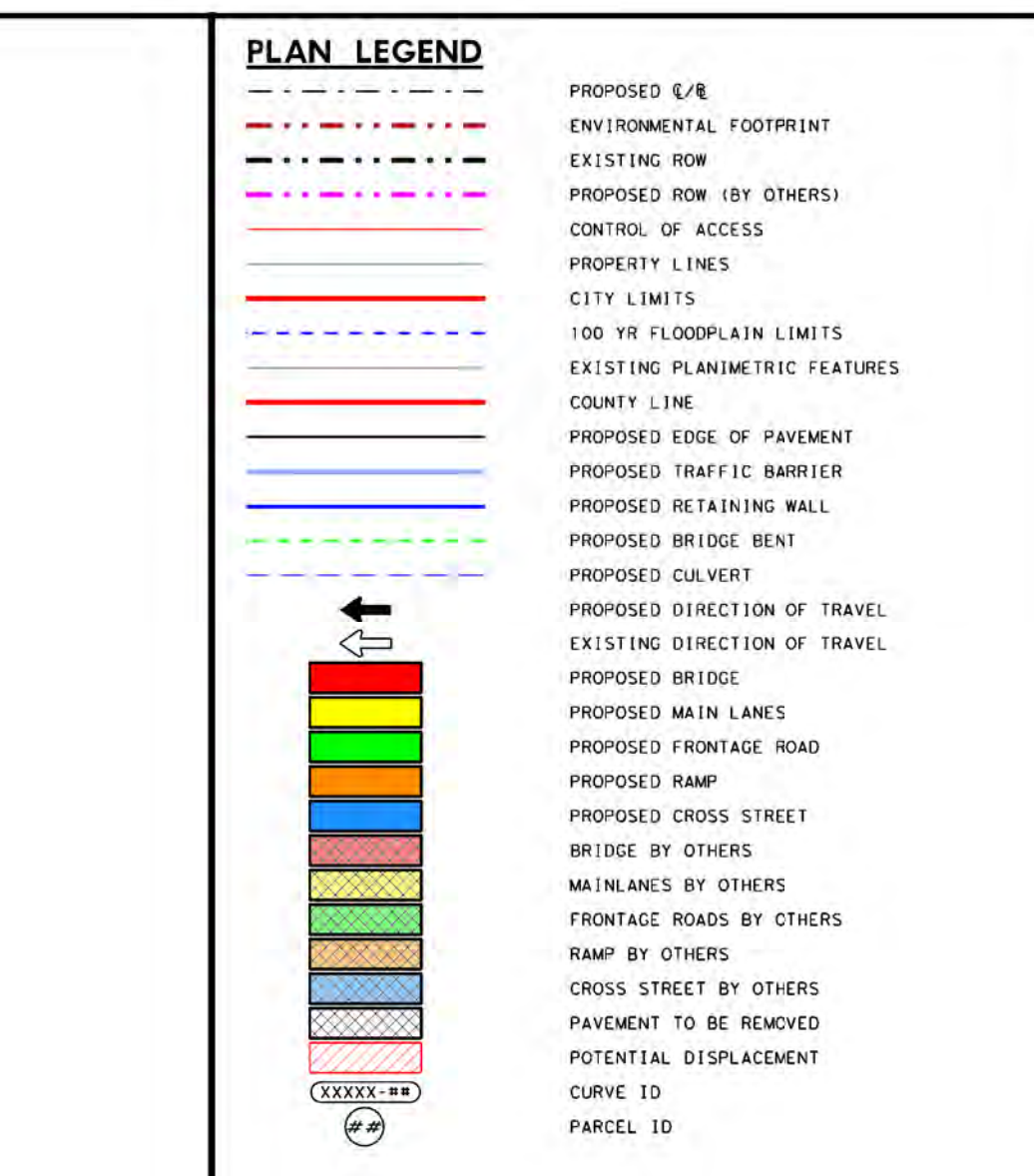
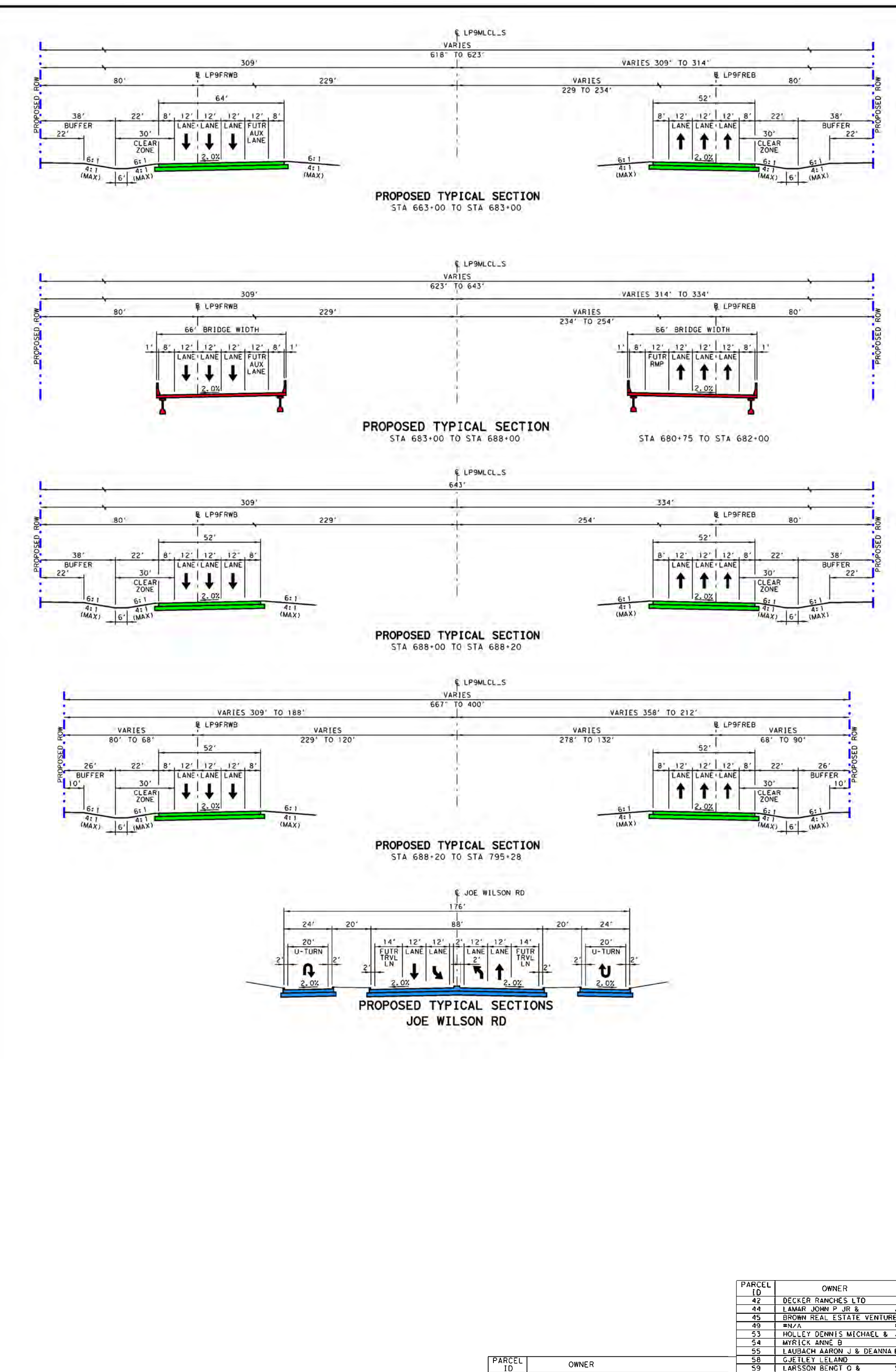

- GENERAL NOTES:**
- EXISTING FEATURES WERE NOT FIELD SURVEYED. SCHEMATICS ARE BASED ON AERIAL SURVEYS DATED DECEMBER 2013 AND RECORD PLANS.
 - FINAL LOCATION OF MEDIAN OPENINGS WILL BE DETERMINED IN THE PS&E DEVELOPMENT PHASE IN COORDINATION WITH THE LOCAL GOVERNMENTS.
 - SUPERELEVATION AXIS OF ROTATION IS ABOUT THE P.O.L.
 - DIMENSIONS ARE TO THE EDGE OF PAVEMENT OR NOMINAL FACE OF CURB, RAIL, BARRIER, OR WALL UNLESS NOTED OTHERWISE. REFER TO TYPICAL SECTIONS FOR BARRIER TYPES AND LIMITS.
 - APPROXIMATE 100 YEAR FLOODPLAIN LIMITS ARE BASED UPON FEMA FLOOD INSURANCE RATE MAPS XXXX, XXXX, XXXX.
 - OWNERSHIP INFORMATION SHOWN ON SCHEMATIC OBTAINED FROM DALLAS, XXXX, COUNTY APPRAISAL DISTRICTS (LATEST DATA AVAILABLE AS OF XXXX, XXXX).
 - EXISTING CULVERT LOCATIONS, SIZE, AND ELEVATIONS OBTAINED FROM RECORD DOCUMENTS AND ARE SHOWN FOR INFORMATIONAL PURPOSES ONLY.
 - ADA RAMP AND SIDEWALKS ARE DIAGNOSTIC ONLY AND WILL BE DESIGNED DURING PS&E. SIDEWALKS ARE SHOWN ON TYPICAL SECTIONS.
 - EXISTING DRIVEWAYS WILL REMAIN UNLESS IT IS DETERMINED IN COORDINATION WITH THE LOCAL GOVERNMENT THAT THE DRIVEWAY IS A SAFETY ISSUE AND/OR IS LOCATED WITHIN ACCESS DENIAL LIMITS.
 - BUILDINGS ARE SHOWN AS POTENTIAL DISPLACEMENT IF THE PROPOSED ROW PHYSICALLY INTERSECTS THE EXISTING BUILDING STRUCTURE.
 - CURBS ARE TYPE II (8") UNLESS NOTED OTHERWISE.
 - CONVENTIONAL ROADWAY STORAGE (SMALL SIGNS) ARE NOT SHOWN AND WILL BE DEVELOPED DURING THE PS&E PHASE OF THE PROJECT.
 - WHERE CONTROL OF ACCESS IS NOT SHOWN AT THE RAMP LOCATIONS, CONTROL OF ACCESS WILL BE REVIEWED AND GRANTED AT THE DISCRETION OF THE AREA OFFICE THROUGH THE DRIVEWAY PERMIT PROCESS.
 - EXISTING PAVEMENT/PERIOPES LOCATED WITHIN LIMITS OF PROPOSED RECONSTRUCTION WILL BE REMOVED UNLESS NOTED OTHERWISE.
 - ALL CROSS STREETS CORNER RADII ARE 50 FT MINIMUM UNLESS NOTED OTHERWISE.
 - ALL DRIVEWAYS CORNER RADII ARE 25 FT MINIMUM UNLESS NOTED OTHERWISE.
 - ALL MAINLANE MEDIAN CONCRETE TRAFFIC BARRIERS SHALL BE SINGLE SLOPE CONCRETE BARRIER (SSCB) UNLESS NOTED OTHERWISE.

ROLL INDEX

ROLL 1	LOOP 9 MAINLANES (ALTERNATIVE 3) STA 673+00 TO STA 673+00
ROLL 2	LOOP 9 MAINLANES (ALTERNATIVE 3) STA 683+00 TO STA 673+00
ROLL 3	LOOP 9 MAINLANES (ALTERNATIVE 3) STA 673+00 TO STA 724+00
ROLL 4	LOOP 9 MAINLANES (ALTERNATIVE 3) STA 724+00 TO STA 775+00

PARCEL ID

42	DECKER RANCHES TO
43	LAMAR JOHN P JR
44	JOHN DECKER ESTATE TRUSTS
45	W/VA
46	M/VA
47	M/VA
48	M/VA
49	M/VA
50	M/VA
51	M/VA
52	M/VA
53	M/VA
54	M/VA
55	M/VA
56	M/VA
57	M/VA
58	M/VA
59	M/VA
60	M/VA
61	M/VA

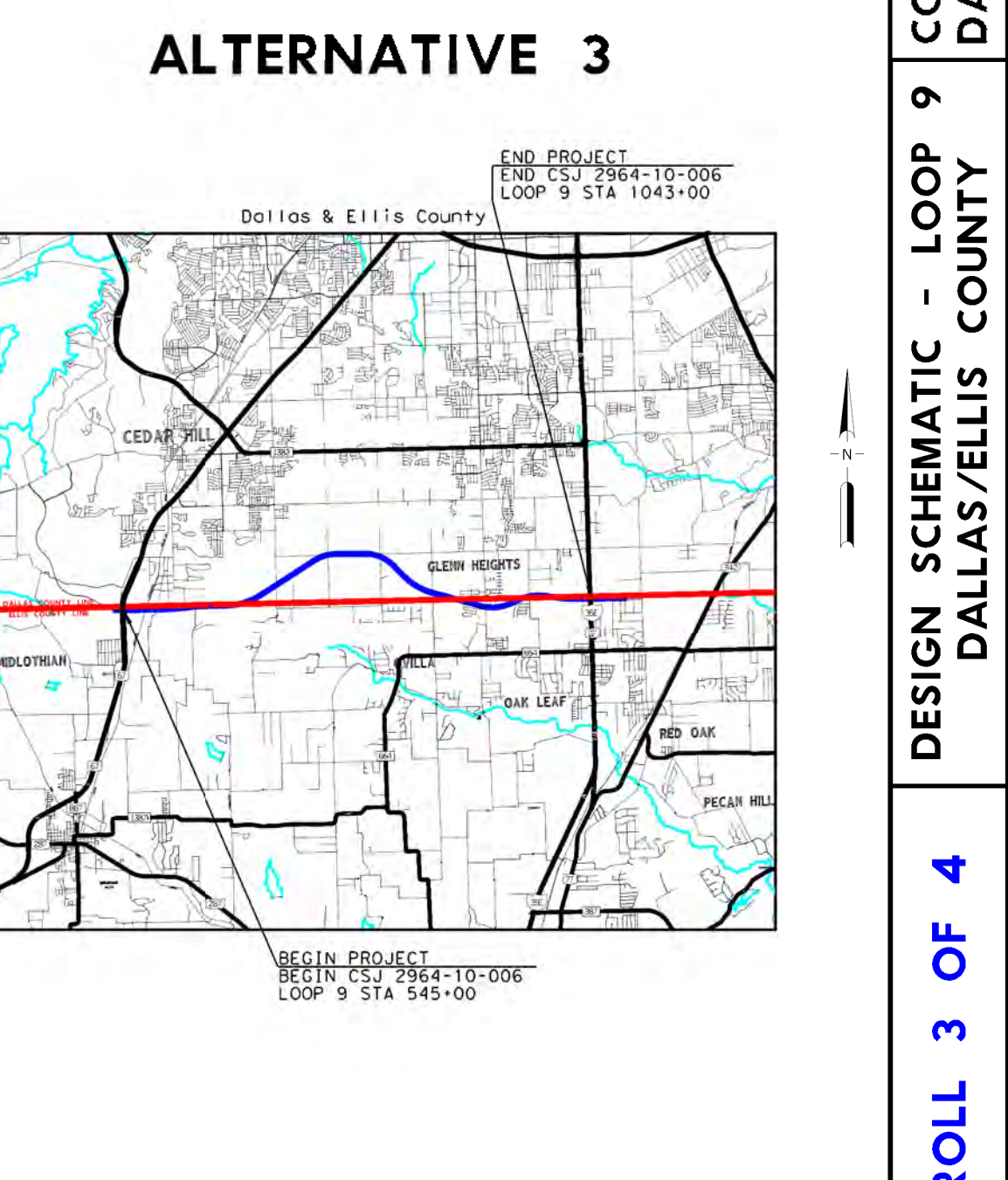
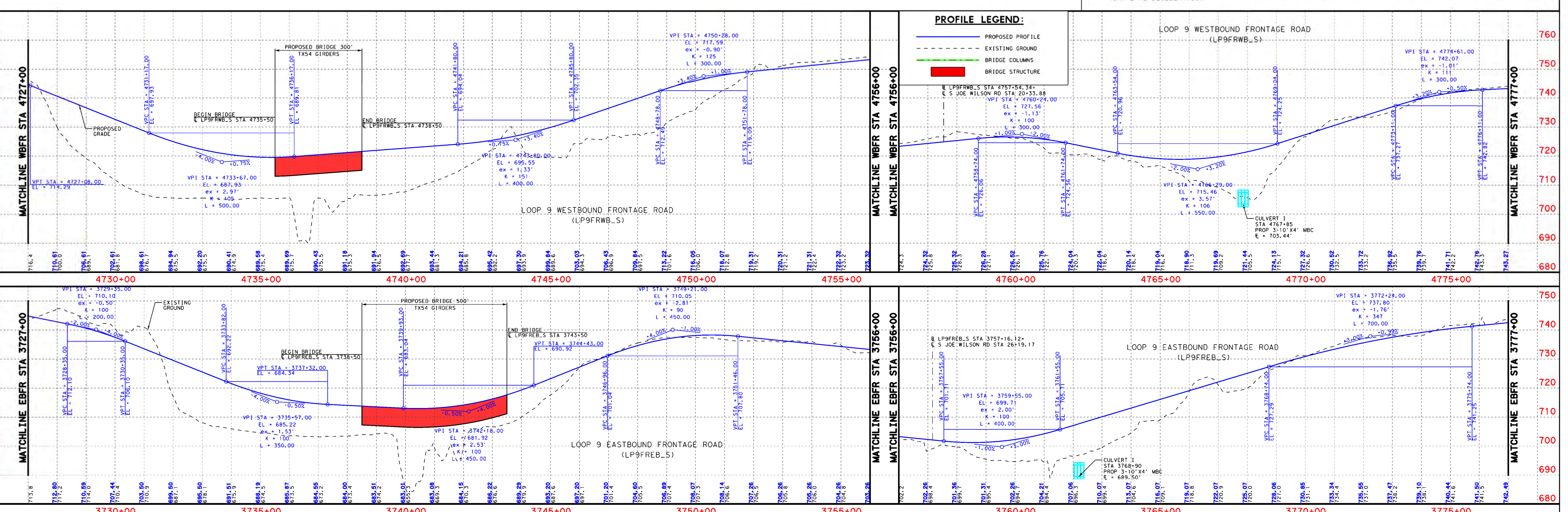
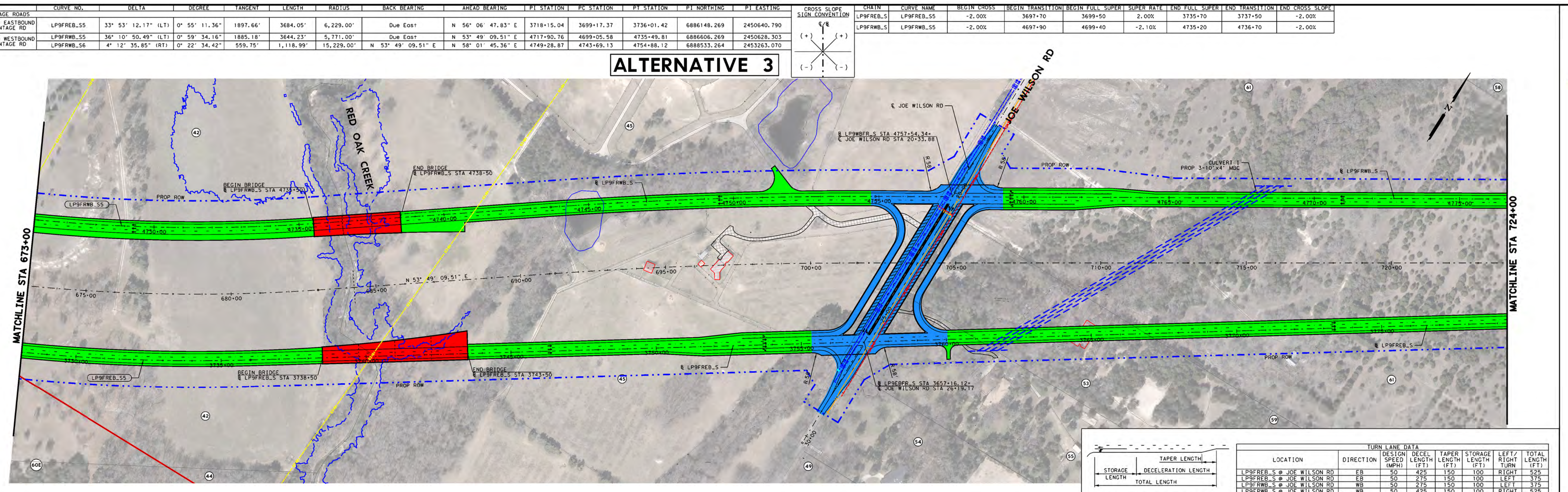

60% DRAFT
PRELIMINARY, SUBJECT TO CHANGE WITHOUT NOTICE

PRELIMINARY SUBJECT TO CHANGE BASED ON FURTHER DEVELOPMENTS RESULTING FROM PUBLIC INPUT AND TECHNICAL REVIEW

Schematic Prepared By: BGE, Inc. REGISTRATION NUMBER F-1046
FOR INTERIM REVIEW ONLY, NOT FOR PERMITTING, BIDDING OR CONSTRUCTION.

Prepared by or under the direct supervision of:
MOSSEIN M. MOSSEINI, P.E. 118866
COLTON A. GILL, P.E. 138563
DATE: 2/3/2022 P.E. NUMBER

HORIZONTAL SCALE: 1" = 100'
VERTICAL SCALE: 1" = 10'

ROLL 3 OF 4

BGE, Inc. 2509 Dallas Parkway, Suite 101, Frisco, TX 75034
Tel: 972-464-4800 • www.bgeinc.com
TBPE Registration No. F-1046

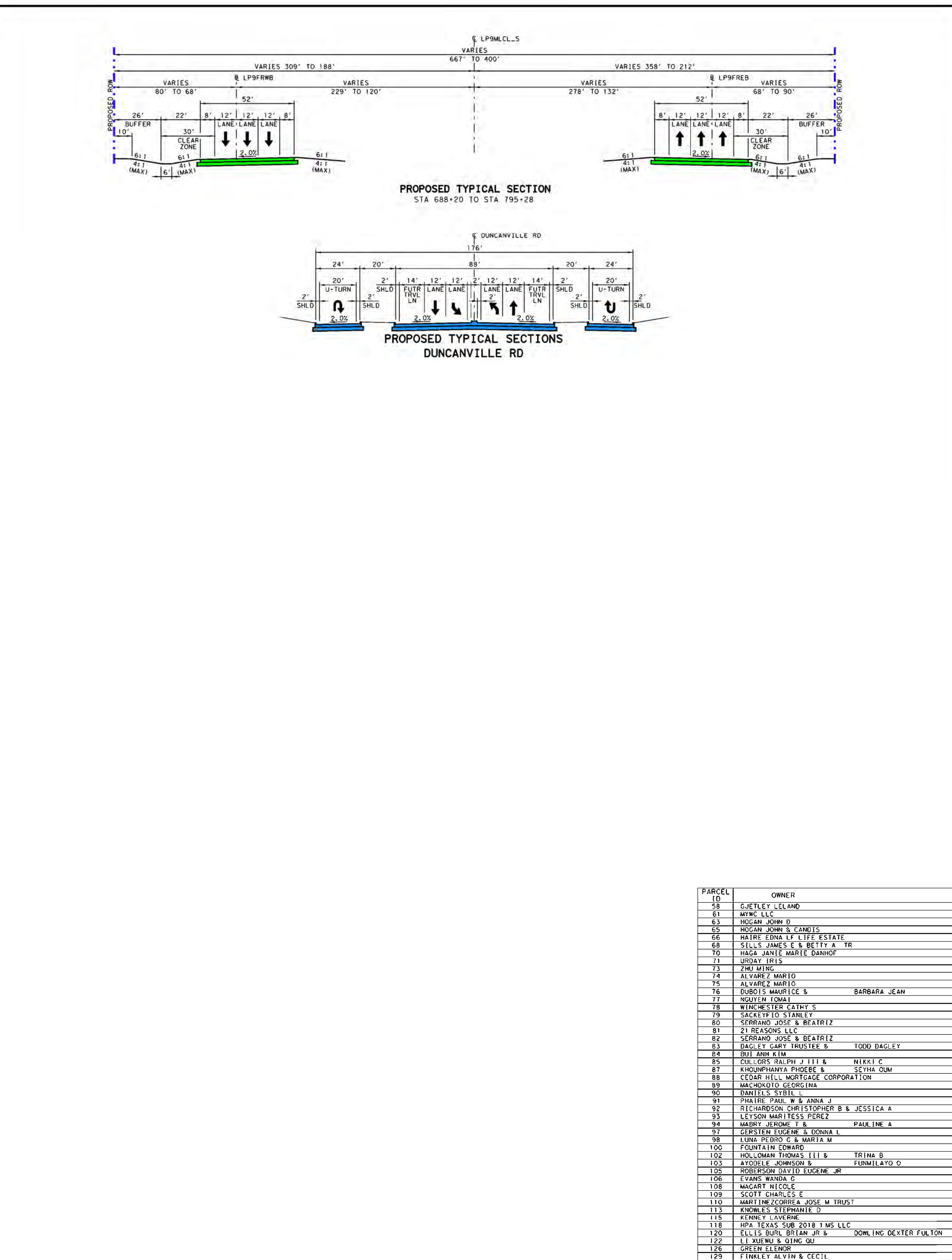

GENERAL NOTES:

- EXISTING FEATURES WERE NOT FIELD SURVEYED. SCHEMATICS ARE BASED ON AERIAL SURVEYS DATED DECEMBER 2013 AND RECORD PLANS.
- FINAL LOCATION OF MEDIAN OPENINGS WILL BE DETERMINED IN THE PS&E DEVELOPMENT PHASE IN COORDINATION WITH THE LOCAL GOVERNMENTS.
- SUPERELEVATION AXIS OF ROTATION IS ABOUT THE P.O.L.
- DIMENSIONS ARE TO THE EDGE OF PAVEMENT OR MINIMAL FACE OF CURB, RAIL, BARRIER, OR WALL UNLESS NOTED OTHERWISE. REFER TO TYPICAL SECTIONS FOR BARRIER TYPES AND LIMITS.
- APPROXIMATE 100 YEAR FLOODPLAIN LIMITS ARE BASED UPON FEMA FLOOD INSURANCE RATE MAPS XXXX, XXXX, XXXX.
- OWNERSHIP INFORMATION SHOWN ON SCHEMATIC OBTAINED FROM DALLAS COUNTY APPRAISAL DISTRICTS (LATEST DATA AVAILABLE AS OF XXXX, XXXX).
- EXISTING CULVERT LOCATIONS, SIZE, AND ELEVATIONS OBTAINED FROM RECORD DOCUMENTS AND ARE SHOWN FOR INFORMATIONAL PURPOSES ONLY.
- ADA RAMP AND SIDEWALKS ARE DIAGNOSTIC ONLY AND WILL BE DESIGNED DURING PS&E. SIDEWALKS ARE SHOWN ON TYPICAL SECTIONS.
- EXISTING DRIVEWAYS WILL REMAIN UNLESS IT IS DETERMINED IN COORDINATION WITH THE LOCAL GOVERNMENT THAT THE DRIVEWAY IS A SAFETY ISSUE AND/OR IS LOCATED WITHIN ACCESS DENIAL LIMITS.
- BUILDINGS ARE SHOWN AS POTENTIAL DISPLACEMENT IF THE PROPOSED ROW PHYSICALLY INTERSECTS THE EXISTING BUILDING STRUCTURE.
- CURBS ARE TYPE II (8") UNLESS NOTED OTHERWISE.
- CONVENTIONAL ROADWAY STORAGE (SMALL SIGNS) ARE NOT SHOWN AND WILL BE DEVELOPED DURING THE PS&E PHASE OF THE PROJECT.
- WHERE CONTROL OF ACCESS IS NOT SHOWN AT THE RAMP LOCATIONS, CONTROL OF ACCESS WILL BE REVIEWED AND CANCELED AT THE DISCRETION OF THE AREA OFFICE THROUGH THE DRIVEWAY PERMIT PROCESS.
- EXISTING PAVEMENT/PERIOPES LOCATED WITHIN LIMITS OF PROPOSED RECONSTRUCTION WILL BE REMOVED UNLESS NOTED OTHERWISE.
- ALL CROSS STREETS CORNER RADII ARE 50 FT MINIMUM UNLESS NOTED OTHERWISE.
- ALL DRIVEWAYS CORNER RADI I ARE 25 FT MINIMUM UNLESS NOTED OTHERWISE.
- ALL MAINLINE MEDIUM CONCRETE TRAFFIC BARRIERS SHALL BE SINGLE SLOPE CONCRETE BARRIER (SSCB) UNLESS NOTED OTHERWISE.

ROLL INDEX

ROLL 11	LOOP 9 MAINLANES (ALTERNATIVE 3)	STA 615+00 TO STA 675+00
ROLL 21	LOOP 9 MAINLANES (ALTERNATIVE 3)	STA 675+00 TO STA 675+00
ROLL 31	LOOP 9 MAINLANES (ALTERNATIVE 3)	STA 675+00 TO STA 724+00
ROLL 41	LOOP 9 MAINLANES (ALTERNATIVE 3)	STA 724+00 TO STA 774+00

PARCEL ID OWNER

60	CRETEY, ISLAND
61	MIM, LLC
62	HOSAN JOHN D
63	HOSAN JOHN S
64	HOSAN JOHN S
65	HOSAN JOHN S
66	HOSAN JOHN S
67	HOSAN JOHN S
68	SILL'S JAMES K & BETTY A TR
69	HOSAN JOHN S
70	HOSAN JOHN S
71	UDAYI TRIS
72	UDAYI TRIS
73	UDAYI TRIS
74	ALVARO Z MARIO
75	ALVARO Z MARIO
76	DORIS MAURICE S BERBERA JEAN
77	UDAYI TRIS
78	WINDORSTER CALVIN S
79	SCOTT STEPHEN
80	SPERAND JOSE & BEATRIZ
81	SPERAND JOSE & BEATRIZ
82	SPERAND JOSE & BEATRIZ
83	SPERAND JOSE & BEATRIZ
84	SPERAND JOSE & BEATRIZ
85	SPERAND JOSE & BEATRIZ
86	SPERAND JOSE & BEATRIZ
87	SPERAND JOSE & BEATRIZ
88	SPERAND JOSE & BEATRIZ
89	SPERAND JOSE & BEATRIZ
90	SPERAND JOSE & BEATRIZ
91	SPERAND JOSE & BEATRIZ
92	SPERAND JOSE & BEATRIZ
93	SPERAND JOSE & BEATRIZ
94	SPERAND JOSE & BEATRIZ
95	SPERAND JOSE & BEATRIZ
96	SPERAND JOSE & BEATRIZ
97	SPERAND JOSE & BEATRIZ
98	SPERAND JOSE & BEATRIZ
99	SPERAND JOSE & BEATRIZ
100	SPERAND JOSE & BEATRIZ
101	SPERAND JOSE & BEATRIZ
102	SPERAND JOSE & BEATRIZ
103	SPERAND JOSE & BEATRIZ
104	SPERAND JOSE & BEATRIZ
105	SPERAND JOSE & BEATRIZ
106	SPERAND JOSE & BEATRIZ
107	SPERAND JOSE & BEATRIZ
108	SPERAND JOSE & BEATRIZ
109	SPERAND JOSE & BEATRIZ
110	SPERAND JOSE & BEATRIZ
111	SPERAND JOSE & BEATRIZ
112	SPERAND JOSE & BEATRIZ
113	SPERAND JOSE & BEATRIZ
114	SPERAND JOSE & BEATRIZ
115	SPERAND JOSE & BEATRIZ
116	SPERAND JOSE & BEATRIZ
117	SPERAND JOSE & BEATRIZ
118	SPERAND JOSE & BEATRIZ
119	SPERAND JOSE & BEATRIZ
120	SPERAND JOSE & BEATRIZ
121	SPERAND JOSE & BEATRIZ
122	SPERAND JOSE & BEATRIZ
123	SPERAND JOSE & BEATRIZ
124	SPERAND JOSE & BEATRIZ
125	SPERAND JOSE & BEATRIZ
126	SPERAND JOSE & BEATRIZ
127	SPERAND JOSE & BEATRIZ
128	SPERAND JOSE & BEATRIZ
129	SPERAND JOSE & BEATRIZ
130	SPERAND JOSE & BEATRIZ

