

DALLAS DISTRICT
 MOHAMED K. BUR, P.E., DISTRICT ENGINEER
 DESIGN SCHEMATIC
 LOOP 9 SEGMENT A, ETC
 DALLAS & ELLIS COUNTIES
 CSJ # 2964-10-006: LOOP 9 FROM US67 TO IH35E
 Project Length = 9.4 Miles

DESIGN SPEEDS

DESIGN SPEEDS AND FUNCTIONAL CLASSIFICATIONS:

MAINLINES (RURAL FREEWAY)	70 MPH
RAMP AND TRANSITION (RURAL FREEWAY)	60 MPH
DIRECT CONNECTOR (RURAL FREEWAY)	45 MPH
FRONTAGE ROAD (URBAN COLLECTOR)	50 MPH
CROSS STREETS	40 MPH
U-TURNS (URBAN COLLECTOR)	25 MPH

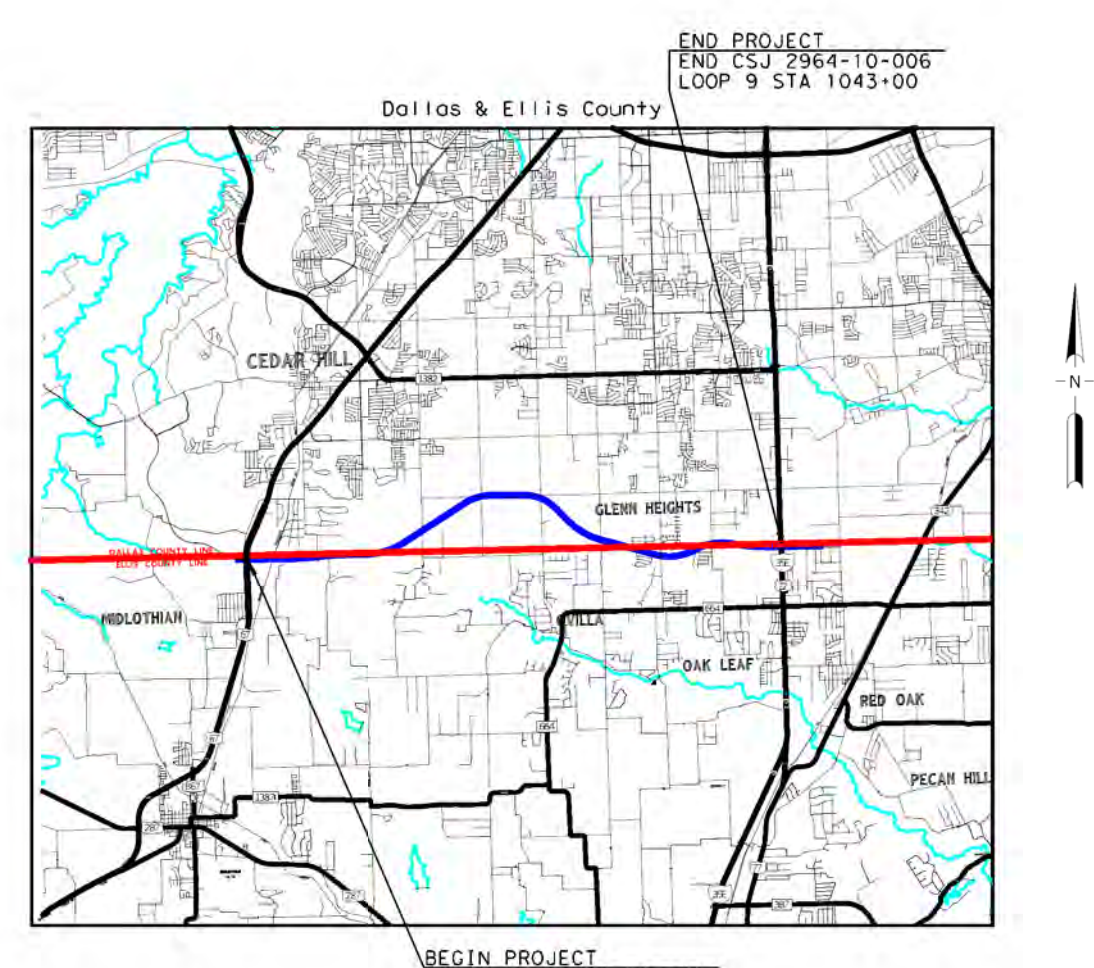

60% DRAFT
 PRELIMINARY, SUBJECT TO CHANGE WITHOUT NOTICE

PRELIMINARY
 SUBJECT TO CHANGE BASED ON FURTHER DEVELOPMENTS RESULTING FROM PUBLIC INPUT AND TECHNICAL REVIEW

Schematic prepared by: BGE, Inc. REGISTRATION NUMBER F-1046
 Prepared by or under the direct supervision of: HOSEIN M. HOSSEINI, P.E., 118866
 COLTON A. GILL, P.E., 138563
 DATE: 2/3/2022

HORIZONTAL SCALE: 1" = 100'
 VERTICAL SCALE: 1" = 20'

ROLL 1 OF 5

BGE, Inc. 2505 Dallas Parkway, Suite 101, Frisco, TX 75034
 Tel: 972-464-4800 • www.bgeinc.com
 TBPE Registration No. F-1046

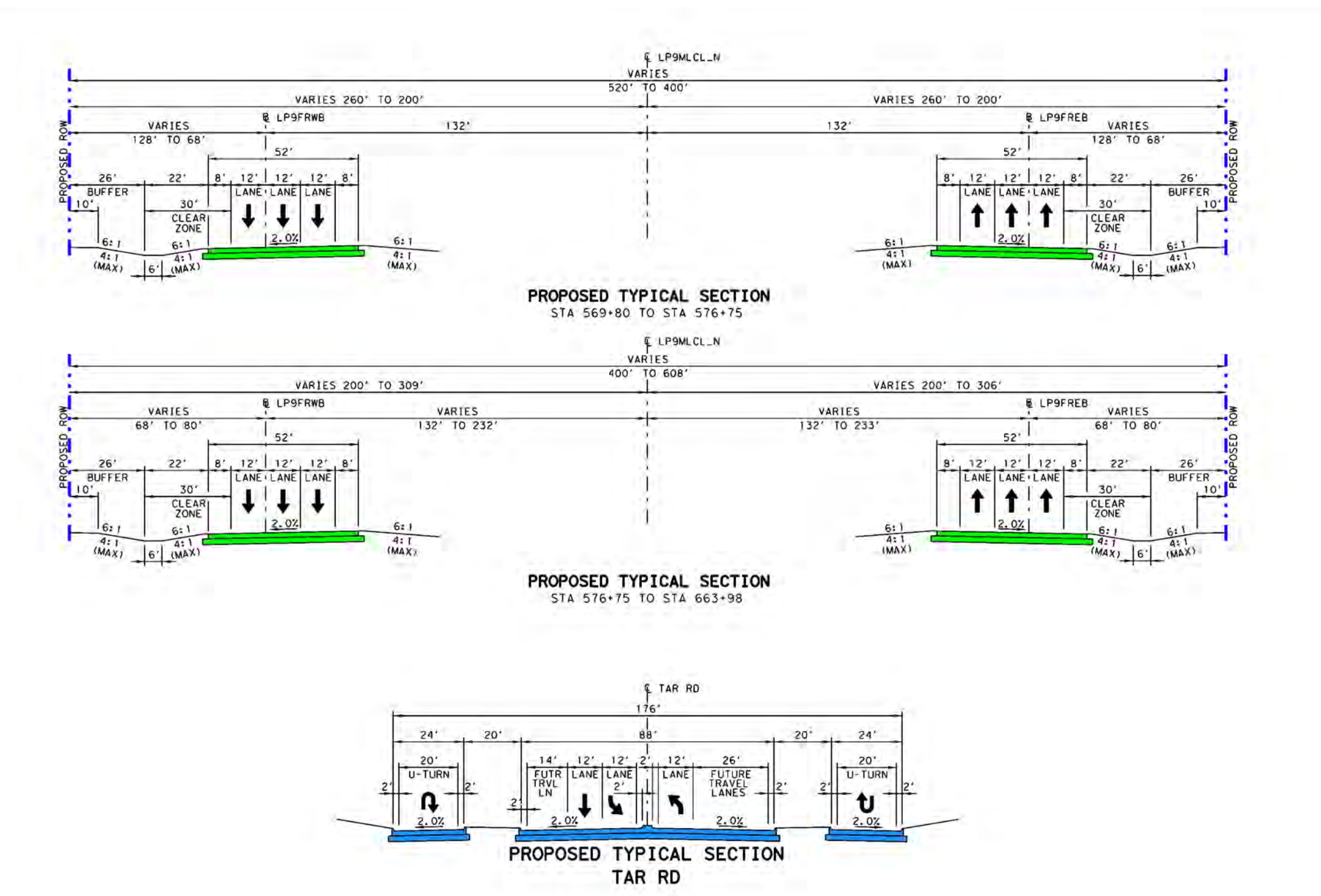

PARCEL LIST

PARCEL ID	OWNER
100	MICROFILM BROADCASTING LLC
101	BEESONER F L TRUSTEE
102	BEEL, CORY
103	NOTHING ANGELA BRAYTON S
104	NOTHING ANGELA BRAYTON S
105	NOTHING ANGELA BRAYTON S
106	NOTHING ANGELA BRAYTON S
107	NOTHING ANGELA BRAYTON S
108	NOTHING ANGELA BRAYTON S
109	NOTHING ANGELA BRAYTON S
110	NOTHING ANGELA BRAYTON S
111	NOTHING ANGELA BRAYTON S
112	NOTHING ANGELA BRAYTON S
113	NOTHING ANGELA BRAYTON S
114	NOTHING ANGELA BRAYTON S
115	NOTHING ANGELA BRAYTON S
116	NOTHING ANGELA BRAYTON S
117	NOTHING ANGELA BRAYTON S
118	NOTHING ANGELA BRAYTON S
119	NOTHING ANGELA BRAYTON S
120	NOTHING ANGELA BRAYTON S
121	NOTHING ANGELA BRAYTON S
122	NOTHING ANGELA BRAYTON S
123	NOTHING ANGELA BRAYTON S
124	NOTHING ANGELA BRAYTON S
125	NOTHING ANGELA BRAYTON S
126	NOTHING ANGELA BRAYTON S
127	NOTHING ANGELA BRAYTON S
128	NOTHING ANGELA BRAYTON S
129	NOTHING ANGELA BRAYTON S
130	NOTHING ANGELA BRAYTON S
131	NOTHING ANGELA BRAYTON S
132	NOTHING ANGELA BRAYTON S
133	NOTHING ANGELA BRAYTON S
134	NOTHING ANGELA BRAYTON S
135	NOTHING ANGELA BRAYTON S
136	NOTHING ANGELA BRAYTON S
137	NOTHING ANGELA BRAYTON S
138	NOTHING ANGELA BRAYTON S
139	NOTHING ANGELA BRAYTON S
140	NOTHING ANGELA BRAYTON S
141	NOTHING ANGELA BRAYTON S
142	NOTHING ANGELA BRAYTON S
143	NOTHING ANGELA BRAYTON S
144	NOTHING ANGELA BRAYTON S
145	NOTHING ANGELA BRAYTON S
146	NOTHING ANGELA BRAYTON S
147	NOTHING ANGELA BRAYTON S
148	NOTHING ANGELA BRAYTON S
149	NOTHING ANGELA BRAYTON S
150	NOTHING ANGELA BRAYTON S

PLAN LEGEND

- PROPOSED 6/8
- EXISTING ROW
- PROPOSED ROW (BY OTHERS)
- CONTROL OF ACCESS
- PROPERTY LINES
- CITY LIMITS
- 100 YR FLOODPLAIN LIMITS
- EXISTING PLANIMETRIC FEATURES
- PROPOSED EDGE OF PAVEMENT
- PROPOSED TRAFFIC BARRIER
- PROPOSED RETAINING WALL
- PROPOSED BRIDGE BENT
- PROPOSED CULVERT
- PROPOSED DIRECTION OF TRAVEL
- EXISTING DIRECTION OF TRAVEL
- PROPOSED BRIDGE
- PROPOSED MAIN LANES
- PROPOSED FRONTAGE ROAD
- PROPOSED RAMP
- PROPOSED DIRECT CONNECTOR
- PROPOSED CROSS STREET
- PROPOSED SIGNAL
- PAVEMENT TO BE REMOVED
- POTENTIAL DISPLACEMENT
- PROPOSED BRIDGE (BY OTHERS)
- PROPOSED MAINLANES (BY OTHERS)
- PROPOSED FRONTAGE ROAD (BY OTHERS)
- PROPOSED RAMP (BY OTHERS)
- PROPOSED DIRECT CONNECTOR (BY OTHERS)
- CURVE ID
- PARCEL ID

- GENERAL NOTES:**
- EXISTING FEATURES WERE NOT FIELD SURVEYED. SCHEMATICS ARE BASED ON AERIAL SURVEYS DATED IN DECEMBER 2011 AND RECORD PLANS.
 - SUPERELEVATION AXIS OF ROTATION IS ABOUT THE P.O.L.
 - DIMENSIONS ARE TO THE EDGE OF PAVEMENT OR MINIMAL FACE OF CURB, RAIL, BARRIER, OR WALL UNLESS NOTED OTHERWISE. REFER TO TYPICAL SECTIONS FOR BARRIER TYPES AND LIMITS.
 - APPROXIMATE 100 YEAR FLOODPLAIN LIMITS ARE BASED UPON FEMA FLOOD INSURANCE RATE MAPS XXXX, XXXX, XXXX.
 - OWNERSHIP INFORMATION SHOWN ON SCHEMATIC OBTAINED FROM DALLAS, TEXAS COUNTY APPRAISAL DISTRICTS LATEST DATA AVAILABLE AS OF XXXX XXXX.
 - EXISTING CULVERT LOCATIONS, SIZE, AND ELEVATIONS OBTAINED FROM RECORD DOCUMENTS AND ARE SHOWN FOR INFORMATIONAL PURPOSES ONLY.
 - EXISTING DRIVEWAYS WILL REMAIN UNLESS IT IS DETERMINED IN COORDINATION WITH THE LOCAL GOVERNMENT THAT THE DRIVEWAY IS A SAFETY ISSUE AND/OR IS LOCATED WITHIN ACCESS DENIAL LIMITS.
 - BUILDINGS ARE SHOWN AS POTENTIAL DISPLACEMENT IF THE PROPOSED ROW PHYSICALLY INTERSECTS THE EXISTING BUILDING STRUCTURE.
 - CURBS ARE TYPE (1 1/2") UNLESS NOTED OTHERWISE.
 - CONVENTIONAL ROADWAY SIGNAGE (SMALL SIGNS) ARE NOT SHOWN AND WILL BE DEVELOPED DURING THE PHASE PHASE OF THE PROJECT.
 - WHERE CONTROL OF ACCESS IS NOT SHOWN AT THE RAMP LOCATIONS, CONTROL OF ACCESS WILL BE REVIEWED AND DENIED AT THE DISCRETION OF THE AREA OFFICE THROUGH THE DRIVEWAY PERMIT PROCESS.
 - EXISTING PAVEMENT BRIDGES LOCATED WITHIN LIMITS OF PROPOSED RECONSTRUCTION WILL BE REMOVED UNLESS NOTED OTHERWISE.
 - ALL CROSS STREETS CORNER RADII ARE 50 FT MINIMUM UNLESS NOTED OTHERWISE.
 - ALL DRIVEWAYS CORNER RADII ARE 25 FT MINIMUM UNLESS NOTED OTHERWISE.
 - ALL MAINLINE MEDIAN CONCRETE TRAFFIC BARRIERS SHALL BE SINGLE SLOPE CONCRETE BARRIER (SCCB) UNLESS NOTED OTHERWISE.

ROLL INDEX

ROLL 1:	LOOP 9 MAINLANES (ALTERNATIVE 4) STA 572+00 TO STA 623+00
ROLL 2:	LOOP 9 MAINLANES (ALTERNATIVE 4) STA 623+00 TO STA 674+00
ROLL 3:	LOOP 9 MAINLANES (ALTERNATIVE 4) STA 674+00 TO STA 725+00
ROLL 4:	LOOP 9 MAINLANES (ALTERNATIVE 4) STA 125+00 TO STA 725+00
ROLL 5:	LOOP 9 MAINLANES (ALTERNATIVE 4) STA 775+00 TO STA 825+00

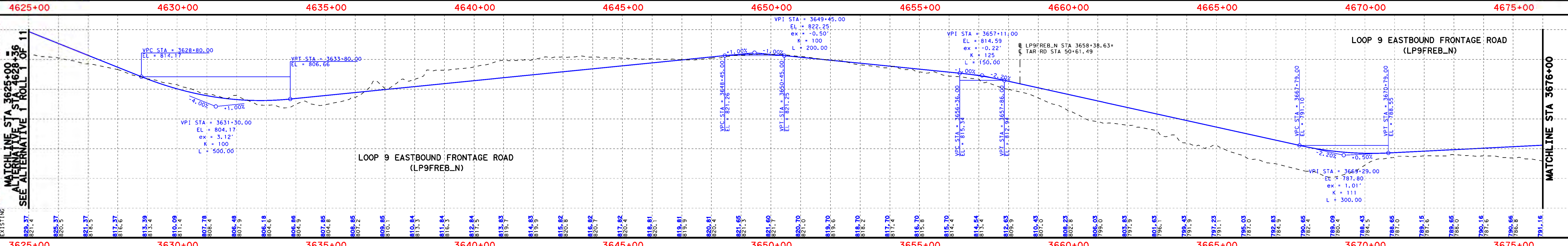
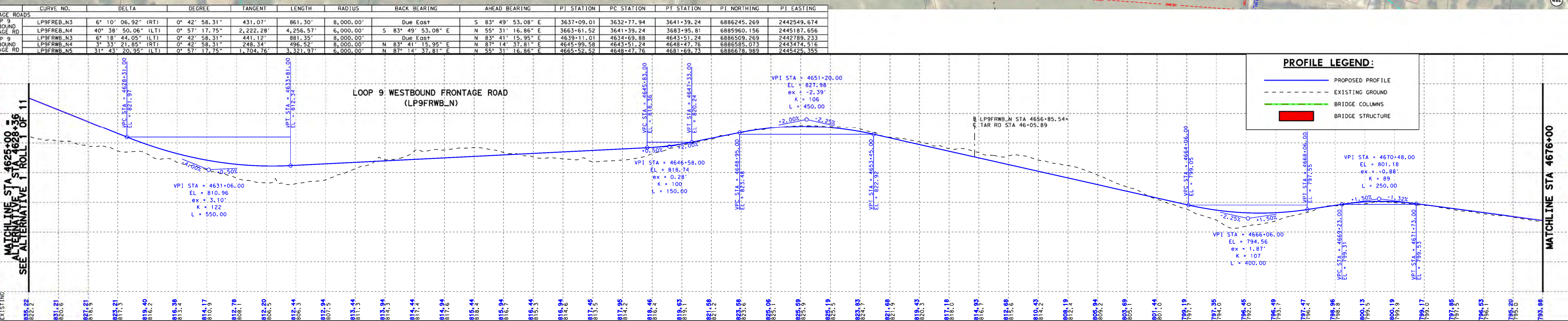
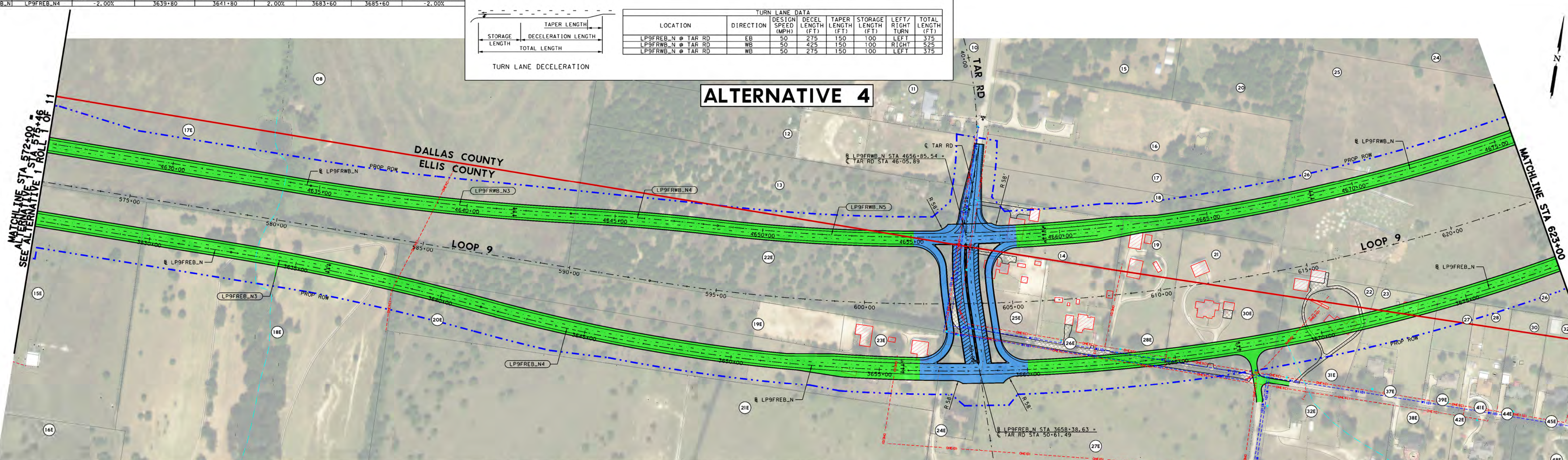

DALLAS DISTRICT
 MOHAMED K. BUR, P.E., DISTRICT ENGINEER
 DESIGN SCHEMATIC
 LOOP 9 SEGMENT A, ETC
 DALLAS & ELLIS COUNTIES
 CSJ # 2964-10-006: LOOP 9 FROM US67 TO IH35E
 Project Length = 9.4 Miles

DESIGN SPEEDS

DESIGN SPEEDS AND FUNCTIONAL CLASSIFICATIONS:

MAINLINES (RURAL FREEWAY)	70 MPH
RAMP AND TRANSITION (RURAL FREEWAY)	60 MPH
DIRECT CONNECTOR (RURAL FREEWAY)	45 MPH
FRONTAGE ROAD (URBAN COLLECTOR)	50 MPH
CROSS STREETS	40 MPH
U-TURNS (URBAN COLLECTOR)	25 MPH

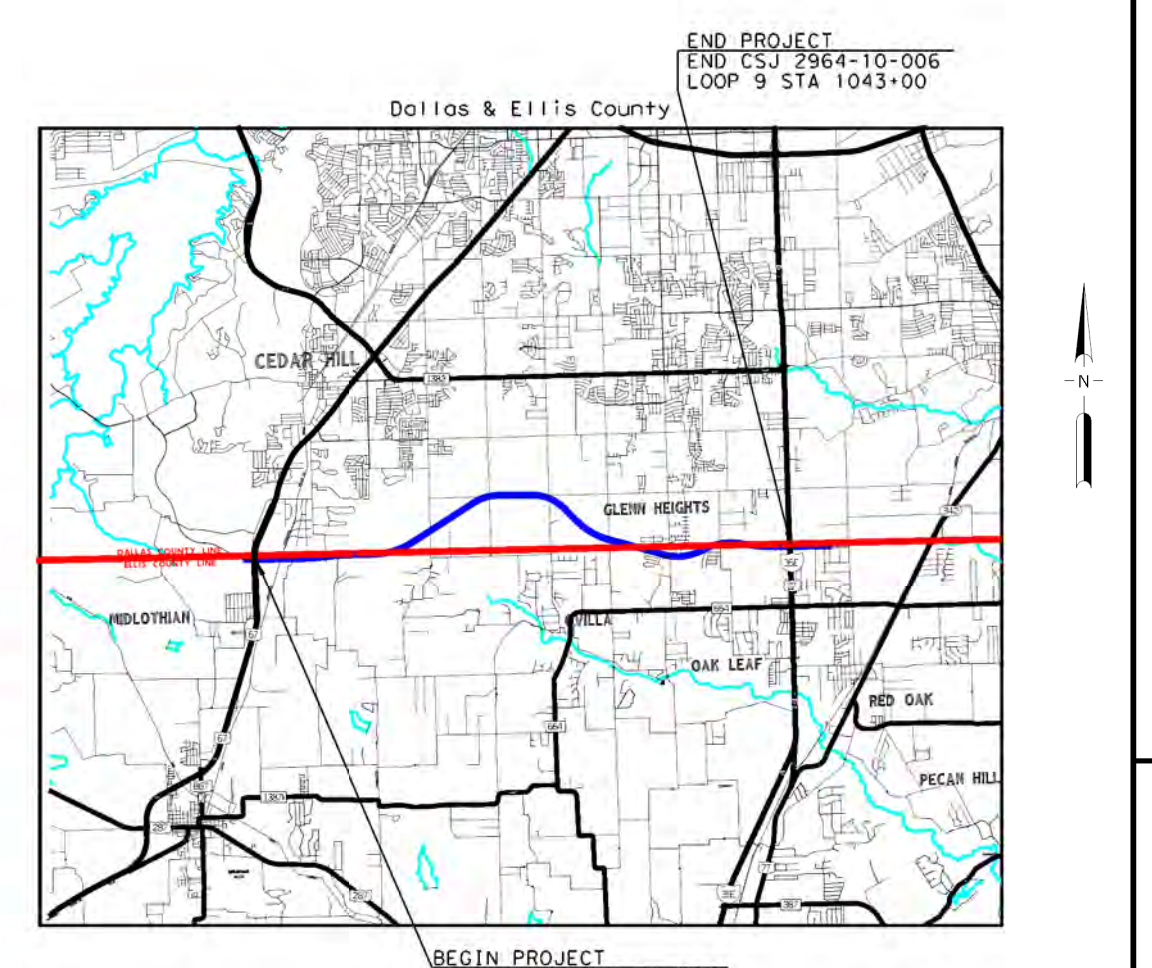

60% DRAFT
 PRELIMINARY, SUBJECT TO CHANGE WITHOUT NOTICE

PRELIMINARY
 SUBJECT TO CHANGE BASED ON FURTHER DEVELOPMENTS RESULTING FROM PUBLIC INPUT AND TECHNICAL REVIEW

Schematic prepared by: BGE, Inc. REGISTRATION NUMBER F-1046
 Prepared by or under the direct supervision of: HOSEIN M. HOSSEINI, P.E., 118866
 COLTON A. GILL, P.E., 138563
 DATE: 2/3/2022

HORIZONTAL SCALE: 1" = 100'
 VERTICAL SCALE: 1" = 20'

ROLL 1 OF 5

BGE, Inc. 2505 Dallas Parkway, Suite 101, Frisco, TX 75034
 Tel: 972-464-4800 • www.bgeinc.com
 TBPE Registration No. F-1046

DESIGN SPEEDS
 DESIGN SPEEDS AND FUNCTIONAL CLASSIFICATIONS:

MAINLANES (URBAN FREEWAY)	70 MPH
RAMP AND TRANSITION (URBAN FREEWAY)	60 MPH
DIRECT CONNECTOR (URBAN FREEWAY)	45 MPH
FRONTAGE ROADS (URBAN COLLECTOR)	55 MPH
CROSS STREETS	40 MPH
U-TURNS (URBAN COLLECTOR)	25 MPH

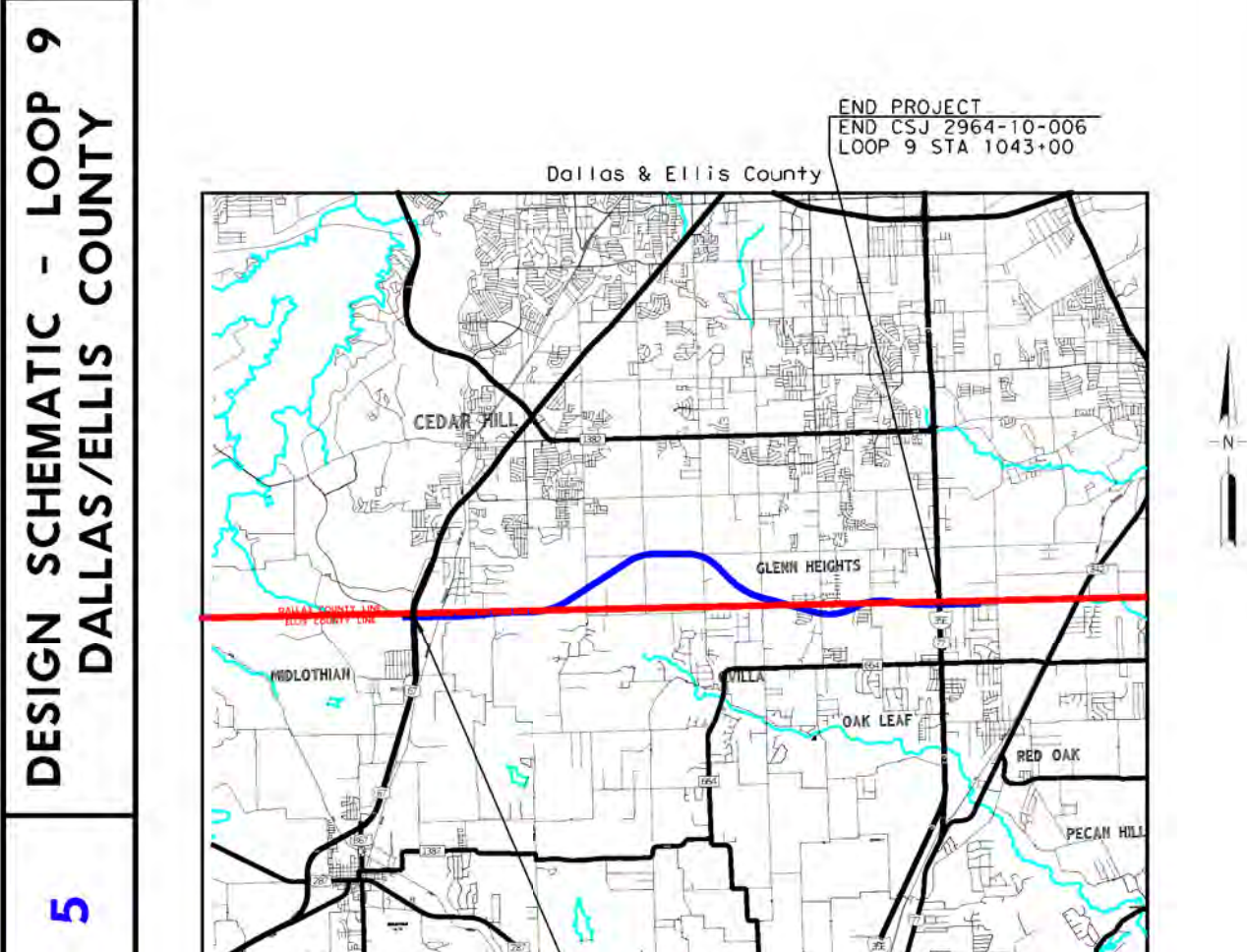

60% DRAFT
 PRELIMINARY, SUBJECT TO CHANGE WITHOUT NOTICE

PRELIMINARY
 SUBJECT TO CHANGE BASED ON FURTHER DEVELOPMENTS RESULTING FROM PUBLIC INPUT AND TECHNICAL REVIEW

Schematic Prepared By: BGE, Inc.
 REGISTRATION NUMBER F-1046
 FOR INTERIM REVIEW ONLY, NOT FOR PERMITTING, BIDDING OR CONSTRUCTION.

Prepared by or under the direct supervision of:
 HOSEIN M. HOSEINI, P.E., 118866
 COLTON A. GILL, P.E., 138503
 NAME: 2/3/2022 P.E. NUMBER: DATE

HORIZONTAL SCALE: 1" = 100'
 VERTICAL SCALE: 1" = 20'

ROLL 2 OF 5

BGE, Inc.
 2595 Dallas Parkway, Suite 101, Frisco, TX 75034
 Tel: 972-464-4800 • www.bgeinc.com
 TBPE Registration No. F-1046

Copyright 2022

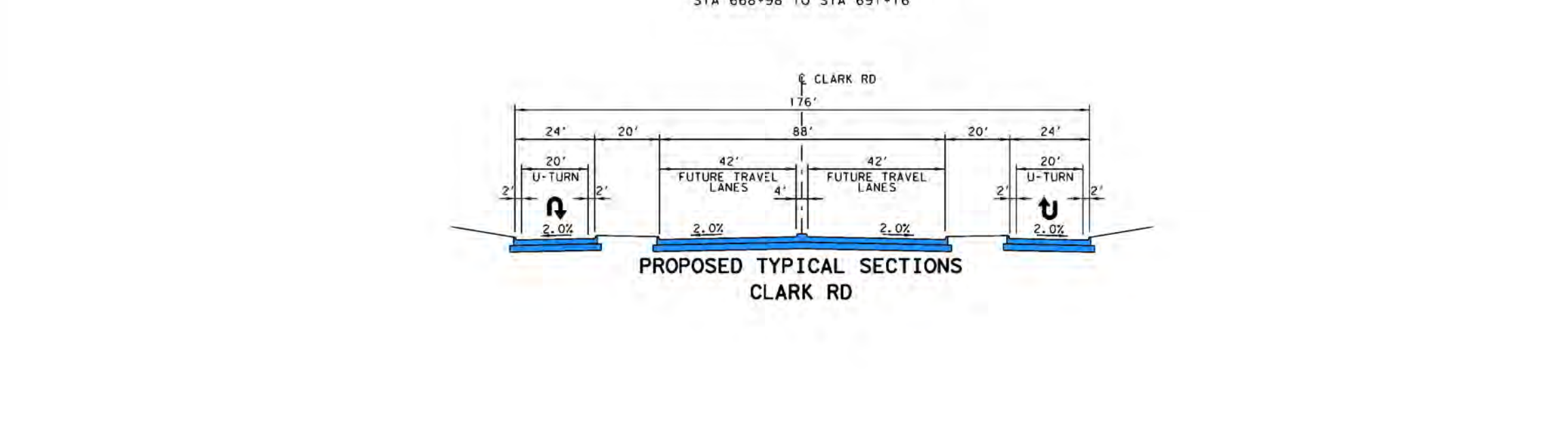
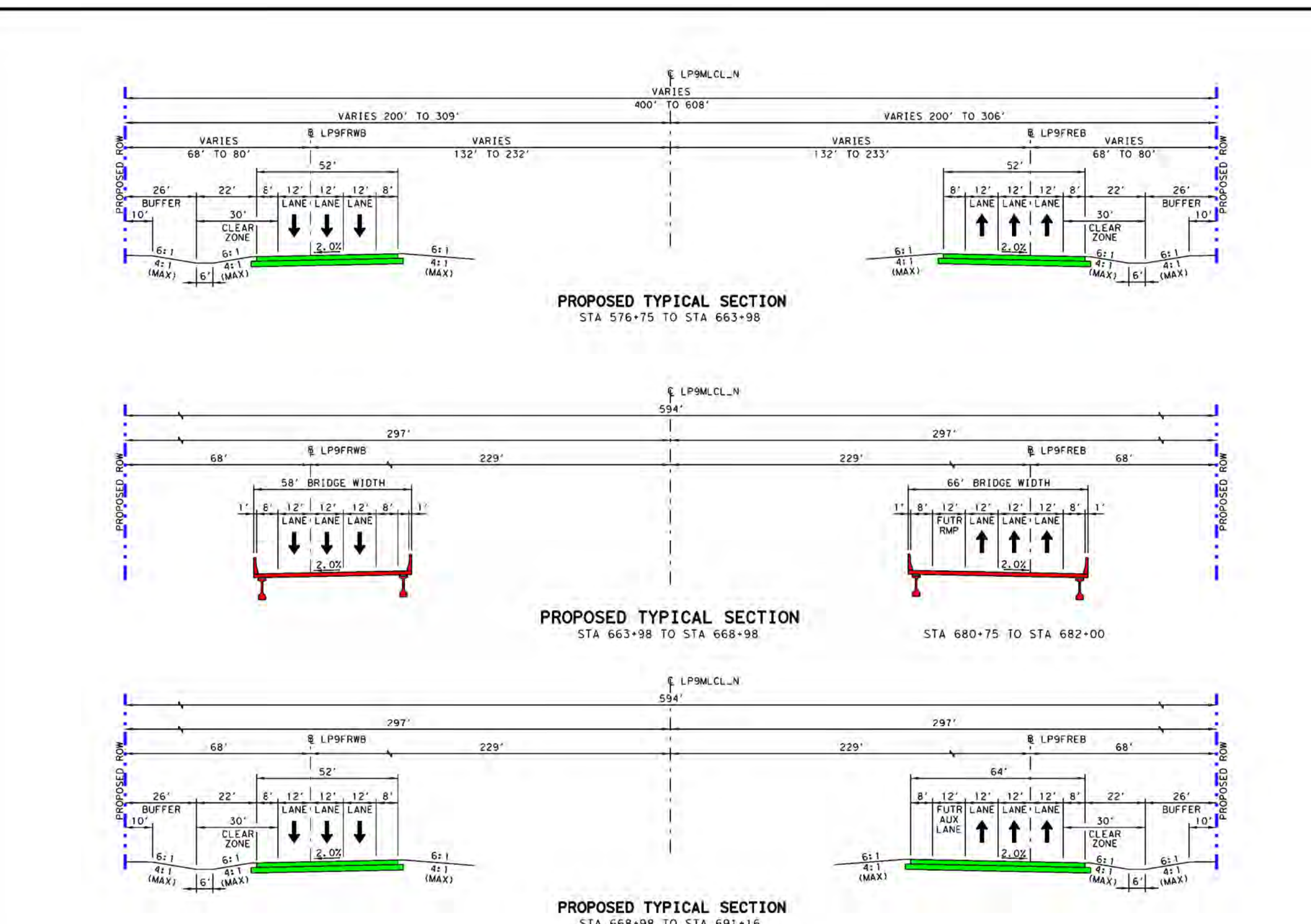

PARCEL ID OWNER

10	AVILA JUAN C & ET AL
25	PHAM MINH
26	PHAM MINH
27	PHAM MINH
28	PHAM MINH
29	PHAM MINH
30	PHAM MINH
31	PHAM MINH
32	PHAM MINH
33	PHAM MINH
34	PHAM MINH
35	PHAM MINH
36	PHAM MINH
37	PHAM MINH
38	PHAM MINH
39	PHAM MINH
40	PHAM MINH
41	PHAM MINH
42	PHAM MINH
43	PHAM MINH
44	PHAM MINH
45	PHAM MINH
46	PHAM MINH
47	PHAM MINH
48	PHAM MINH
49	PHAM MINH
50	PHAM MINH
51	PHAM MINH
52	PHAM MINH
53	PHAM MINH
54	PHAM MINH
55	PHAM MINH
56	PHAM MINH
57	PHAM MINH
58	PHAM MINH
59	PHAM MINH
60	PHAM MINH
61	PHAM MINH
62	PHAM MINH
63	PHAM MINH
64	PHAM MINH
65	PHAM MINH
66	PHAM MINH
67	PHAM MINH
68	PHAM MINH
69	PHAM MINH
70	PHAM MINH
71	PHAM MINH
72	PHAM MINH
73	PHAM MINH
74	PHAM MINH
75	PHAM MINH
76	PHAM MINH
77	PHAM MINH
78	PHAM MINH
79	PHAM MINH
80	PHAM MINH
81	PHAM MINH
82	PHAM MINH
83	PHAM MINH
84	PHAM MINH
85	PHAM MINH
86	PHAM MINH
87	PHAM MINH
88	PHAM MINH
89	PHAM MINH
90	PHAM MINH
91	PHAM MINH
92	PHAM MINH
93	PHAM MINH
94	PHAM MINH
95	PHAM MINH
96	PHAM MINH
97	PHAM MINH
98	PHAM MINH
99	PHAM MINH
100	PHAM MINH

PLAN LEGEND

- PROPOSED U/E
- PROPOSED ROW
- EXISTING ROW
- PROPOSED ROW (BY OTHERS)
- CONTROL OF ACCESS
- PROPERTY LINES
- CITY LIMITS
- 100 YR FLOODPLAIN LIMITS
- EXISTING PLANIMETRIC FEATURES
- COUNTY LINE
- PROPOSED EDGE OF PAVEMENT
- PROPOSED TRAFFIC BARRIER
- PROPOSED RETAINING WALL
- PROPOSED BRIDGE BENT
- PROPOSED CULVERT
- PROPOSED DIRECTION OF TRAVEL
- EXISTING DIRECTION OF TRAVEL
- PROPOSED BRIDGE
- PROPOSED MAIN LANES
- PROPOSED FRONTAGE ROAD
- PROPOSED RAMP
- PROPOSED DIRECT CONNECTOR
- PROPOSED CROSS STREET
- PROPOSED SIGNAL
- PAVEMENT TO BE REMOVED
- POTENTIAL DISPLACEMENT
- PROPOSED BRIDGE (BY OTHERS)
- PROPOSED MAINLANES (BY OTHERS)
- PROPOSED FRONTAGE ROAD (BY OTHERS)
- PROPOSED RAMP (BY OTHERS)
- PROPOSED DIRECT CONNECTOR (BY OTHERS)
- CURVE ID
- PARCEL ID

GENERAL NOTES:

- EXISTING FEATURES WERE NOT FIELD SURVEYED. SCHEMATICS ARE BASED ON AERIAL SURVEYS DATED IN DECEMBER 2011 AND RECORD PLANS.
- SUPRELEVATION AXIS OF ROTATION IS ABOVE THE POL.
- DIMENSIONS ARE TO THE EDGE OF PAVEMENT OR MINIMAL FACE OF CURB, RAIL, BARRIER, OR WALL UNLESS NOTED OTHERWISE. REFER TO TYPICAL SECTIONS FOR BARRIER TYPES AND LIMITS.
- APPROXIMATE 100 YEAR FLOODPLAIN LIMITS ARE BASED UPON FEMA FLOOD INSURANCE RATE MAPS XXXX, XXXX, XXXX.
- OWNERSHIP INFORMATION SHOWN ON SCHEMATIC OBTAINED FROM DALLAS, TEXAS COUNTY APPRAISAL DISTRICTS (LATEST DATA AVAILABLE AS OF XXXX XXXX).
- EXISTING CULVERT LOCATIONS, SIZE, AND ELEVATIONS OBTAINED FROM RECORD DOCUMENTS AND ARE SHOWN FOR INFORMATIONAL PURPOSES ONLY.
- EXISTING DRIVEWAYS WILL REMAIN UNLESS IT IS DETERMINED IN COORDINATION WITH THE LOCAL GOVERNMENT THAT THE DRIVEWAY IS A SAFETY ISSUE AND/OR IS LOCATED WITHIN ACCESS DENIAL LIMITS.
- BUILDINGS ARE SHOWN AS POTENTIAL DISPLACEMENT IF THE PROPOSED ROW PHYSICALLY INTERSECTS THE EXISTING BUILDING STRUCTURE.
- CURBS ARE TYPE (1 1/2") UNLESS NOTED OTHERWISE.
- CONVENTIONAL ROADWAY SIGNAGE (SMALL SIGNS) ARE NOT SHOWN AND WILL BE DEVELOPED DURING THE PHASE PHASE OF THE PROJECT.
- WHERE CONTROL OF ACCESS IS NOT SHOWN AT THE RAMP LOCATIONS, CONTROL OF ACCESS WILL BE REVIEWED AND DENIED AT THE DISCRETION OF THE AREA OFFICE THROUGH THE DRIVEWAY PERMIT PROCESS.
- EXISTING PAVEMENT BRIDGES LOCATED WITHIN LIMITS OF PROPOSED RECONSTRUCTION WILL BE REMOVED UNLESS NOTED OTHERWISE.
- ALL CROSS STREETS CORNER RADII ARE 50 FT MINIMUM UNLESS NOTED OTHERWISE.
- ALL DRIVEWAYS CORNER RADII ARE 25 FT MINIMUM UNLESS NOTED OTHERWISE.
- ALL MAINLINE MEDIAN CONCRETE TRAFFIC BARRIERS SHALL BE SINGLE SLOPE CONCRETE BARRIER (SSCB) UNLESS NOTED OTHERWISE.

ROLL INDEX

ROLL 1:	LOOP 9 MAINLANES (ALTERNATIVE 4) STA 576+00 TO STA 623+00
ROLL 2:	LOOP 9 MAINLANES (ALTERNATIVE 4) STA 623+00 TO STA 674+00
ROLL 3:	LOOP 9 MAINLANES (ALTERNATIVE 4) STA 674+00 TO STA 725+00
ROLL 4:	LOOP 9 MAINLANES (ALTERNATIVE 4) STA 725+00 TO STA 776+00
ROLL 5:	LOOP 9 MAINLANES (ALTERNATIVE 4) STA 776+00 TO STA 825+00

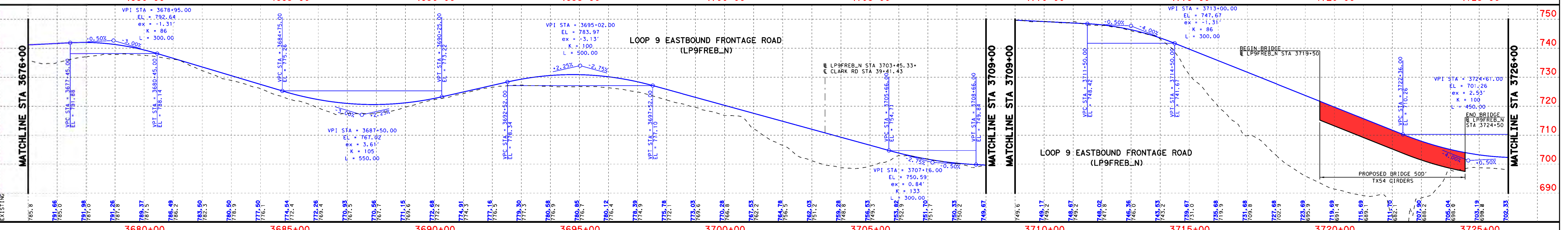
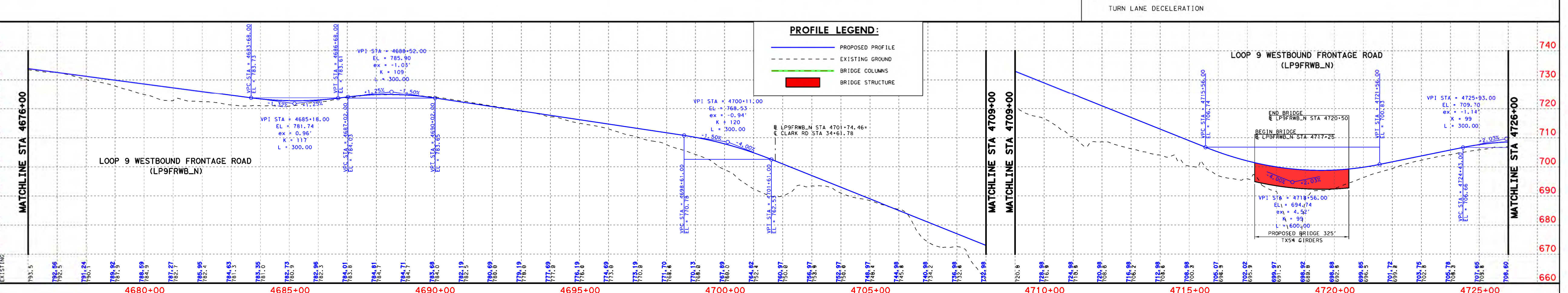
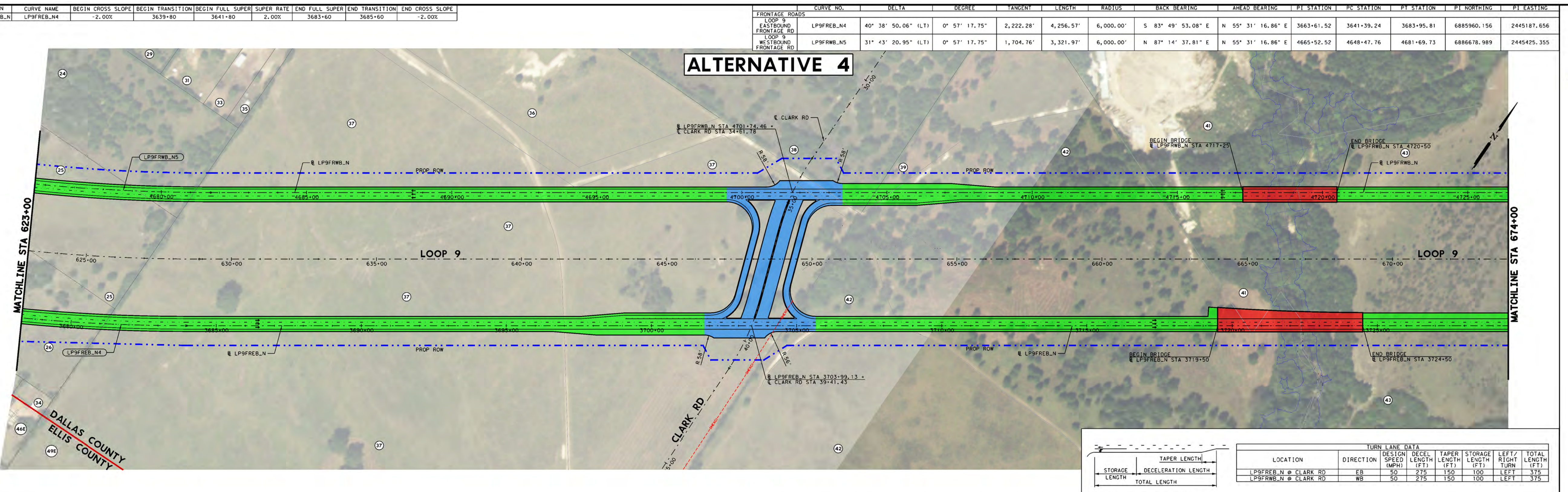

DESIGN SPEEDS
 DESIGN SPEEDS AND FUNCTIONAL CLASSIFICATIONS:

MAINLANES (URBAN FREEWAY)	70 MPH
RAMP AND TRANSITION (URBAN FREEWAY)	60 MPH
DIRECT CONNECTOR (URBAN FREEWAY)	45 MPH
FRONTAGE ROADS (URBAN COLLECTOR)	55 MPH
CROSS STREETS	40 MPH
U-TURNS (URBAN COLLECTOR)	25 MPH

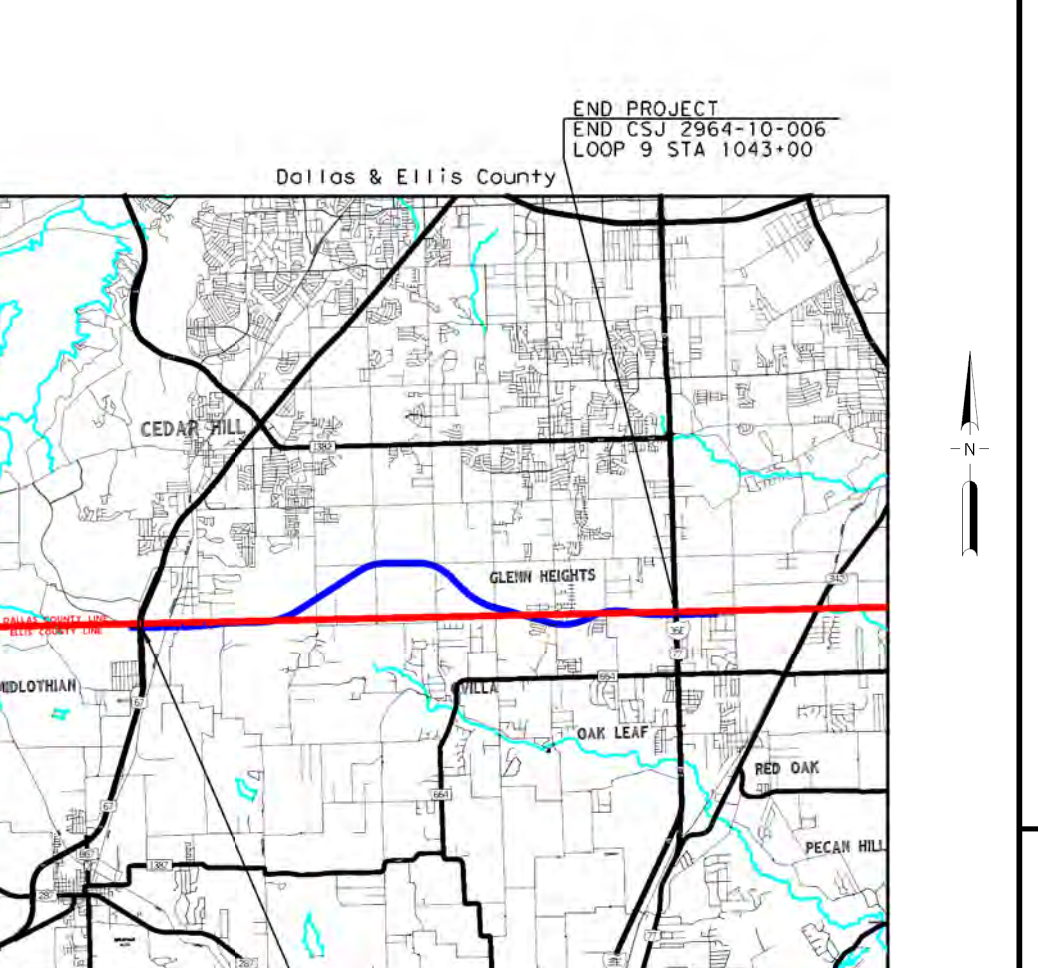

60% DRAFT
 PRELIMINARY, SUBJECT TO CHANGE WITHOUT NOTICE

PRELIMINARY
 SUBJECT TO CHANGE BASED ON FURTHER DEVELOPMENTS RESULTING FROM PUBLIC INPUT AND TECHNICAL REVIEW

Schematic Prepared By: BGE, Inc.
 REGISTRATION NUMBER F-1046
 FOR INTERIM REVIEW ONLY, NOT FOR PERMITTING, BIDDING OR CONSTRUCTION.

Prepared by or under the direct supervision of:
 HOSEIN M. HOSEINI, P.E., 118866
 COLTON A. GILL, P.E., 138503
 NAME: 2/3/2022 P.E. NUMBER: DATE

HORIZONTAL SCALE: 1" = 100'
 VERTICAL SCALE: 1" = 20'

ROLL 2 OF 5

BGE, Inc.
 2595 Dallas Parkway, Suite 101, Frisco, TX 75034
 Tel: 972-464-4800 • www.bgeinc.com
 TBPE Registration No. F-1046

Copyright 2022

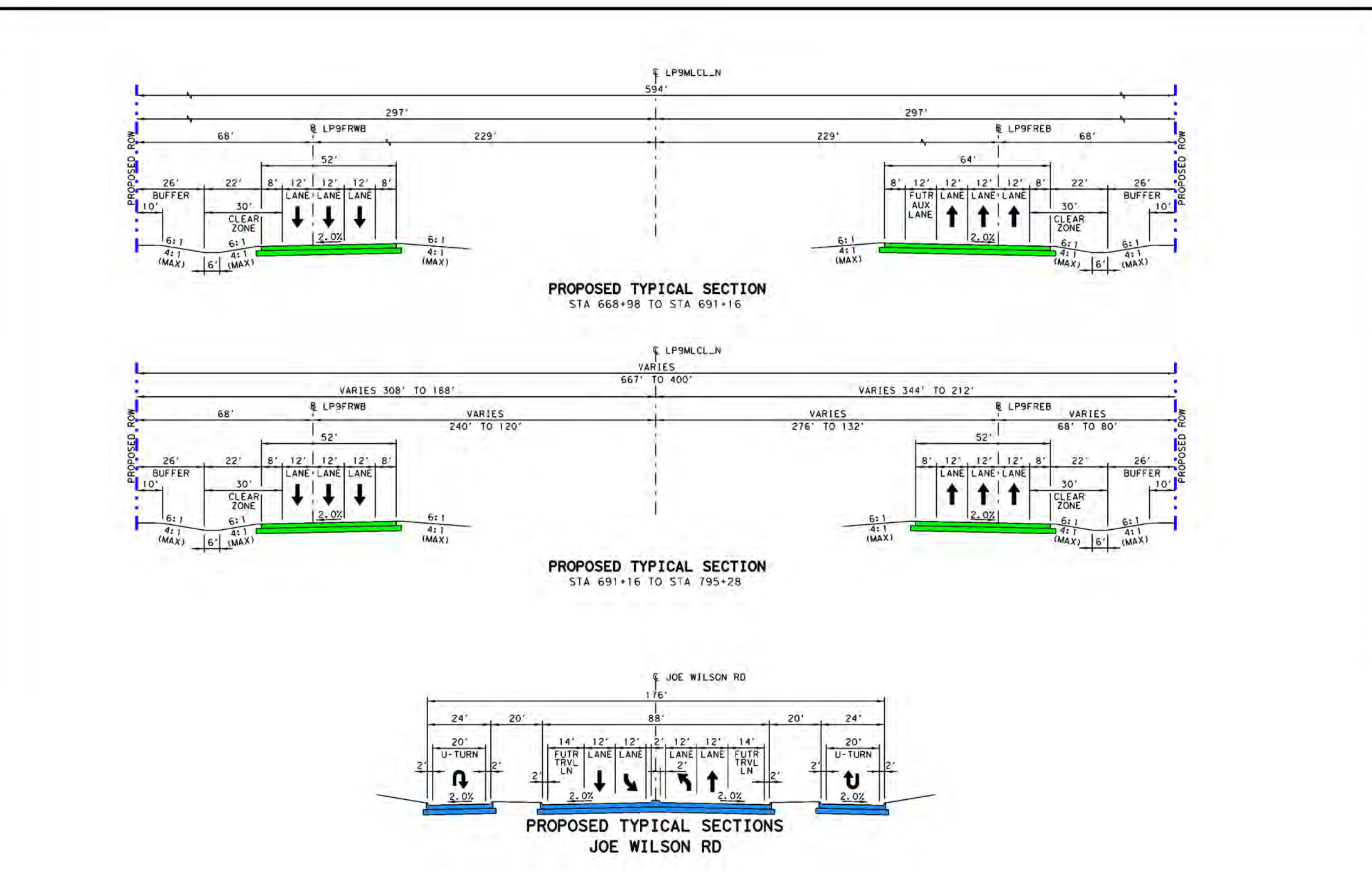

PLAN LEGEND

- PROPOSED R/W
- PROPOSED ROW
- EXISTING ROW
- PROPOSED ROW (BY OTHERS)
- CONTROL OF ACCESS
- PROPERTY LINES
- CITY LIMITS
- 100 YR FLOODPLAIN LIMITS
- EXISTING PLANIMETRIC FEATURES
- PROPOSED EDGE OF PAVEMENT
- PROPOSED TRAFFIC BARRIER
- PROPOSED RETAINING WALL
- PROPOSED BRIDGE BENT
- PROPOSED CULVERT
- PROPOSED DIRECTION OF TRAVEL
- EXISTING DIRECTION OF TRAVEL
- EXISTING BRIDGE
- PROPOSED MAIN LANES
- PROPOSED FRONTAGE ROAD
- PROPOSED DIRECT CONNECTOR
- PROPOSED CROSS STREET
- PROPOSED SIGNAL
- PAVEMENT TO BE REMOVED
- POTENTIAL DISPLACEMENT
- PROPOSED BRIDGE (BY OTHERS)
- PROPOSED MAINLANES (BY OTHERS)
- PROPOSED FRONTAGE ROAD (BY OTHERS)
- PROPOSED RAMP (BY OTHERS)
- PROPOSED DIRECT CONNECTOR (BY OTHERS)
- CURVE ID
- PARCEL ID

GENERAL NOTES:

- EXISTING FEATURES WERE NOT FIELD SURVEYED. SCHEMATICS ARE BASED ON AERIAL SURVEYS DATED IN DECEMBER 2011 AND RECORD PLANS.
- SUPERELEVATION AXIS OF ROTATION IS ABOUT THE POL.
- DIMENSIONS ARE TO THE EDGE OF PAVEMENT OR NOMINAL FACE OF CURB, RAIL, BARRIER, OR WALL UNLESS NOTED OTHERWISE. REFER TO TYPICAL SECTIONS FOR BARRIER TYPES AND LIMITS.
- APPROXIMATE 100 YEAR FLOODPLAIN LIMITS ARE BASED UPON FEMA FLOOD INSURANCE RATE MAPS XXXX, XXXX, XXXX.
- OWNERSHIP INFORMATION SHOWN ON SCHEMATIC OBTAINED FROM DALLAS, TEXAS, COUNTY APPRAISAL DISTRICTS (LATEST DATA AVAILABLE AS OF XXXX XXXX).
- EXISTING CULVERT LOCATIONS, SIZE, AND ELEVATIONS OBTAINED FROM RECORD DOCUMENTS AND ARE SHOWN FOR INFORMATIONAL PURPOSES ONLY.
- EXISTING DRIVEWAYS WILL REMAIN UNLESS IT IS DETERMINED IN COORDINATION WITH THE LOCAL GOVERNMENT THAT THE DRIVEWAY IS A SAFETY ISSUE AND/OR IS LOCATED WITHIN ACCESS DETAIL LIMITS.
- BUILDINGS ARE SHOWN AS POTENTIAL DISPLACEMENT IF THE PROPOSED ROW PHYSICALLY INTERSECTS THE EXISTING BUILDING STRUCTURE.
- CURBS ARE TYPE (E 18") UNLESS NOTED OTHERWISE.
- CONVENTIONAL ROADWAY SIGNAGE (SMALL SIGNS) ARE NOT SHOWN AND WILL BE DEVELOPED DURING THE PHASE PHASE OF THE PROJECT.
- WHERE CONTROL OF ACCESS IS NOT SHOWN AT THE RAMP LOCATIONS, CONTROL OF ACCESS WILL BE REVIEWED AND DENIED AT THE DISCRETION OF THE AREA OFFICE THROUGH THE DRIVEWAY PERMIT PROCESS.
- EXISTING PAVEMENT BRIDGES LOCATED WITHIN LIMITS OF PROPOSED RECONSTRUCTION WILL BE REMOVED UNLESS NOTED OTHERWISE.
- ALL CROSS STREETS CORNER RADII ARE 50 FT MINIMUM UNLESS NOTED OTHERWISE.
- ALL DRIVEWAYS CORNER RADII ARE 25 FT MINIMUM UNLESS NOTED OTHERWISE.
- ALL MAINLINE MEDIAN CONCRETE TRAFFIC BARRIERS SHALL BE SINGLE SLOPE CONCRETE BARRIER (SSCB) UNLESS NOTED OTHERWISE.

ROLL INDEX

- LOOP 9 MAINLANES (ALTERNATIVE 4) STA 572+00 TO STA 623+00
- LOOP 9 MAINLANES (ALTERNATIVE 4) STA 623+00 TO STA 674+00
- LOOP 9 MAINLANES (ALTERNATIVE 4) STA 674+00 TO STA 725+00
- LOOP 9 MAINLANES (ALTERNATIVE 4) STA 725+00 TO STA 775+00
- LOOP 9 MAINLANES (ALTERNATIVE 4) STA 775+00 TO STA 825+00

PARCEL ID

45	WILLES DAVIES & SHARRARA
46	BROWN REAL ESTATE VENTURES
47	PICHO CORP
48	RAMIREZ & MILROED & RODER & GONZALEZ
49	CASTLE GROUP
50	WOODLEY MACE DANIEL & TERRI
51	PROCTER & KERRY DEL S. TERRIC
52	BARNES BOBBIE W
53	SHORE GROUP
54	ELIZONDO FRANK & NANCY
55	LIU LONGB SCHEIDT M & MARIEA
56	LIU LONGB SCHEIDT M & MARIEA
57	LIU LONGB SCHEIDT M & MARIEA
58	LIU LONGB SCHEIDT M & MARIEA
59	LIU LONGB SCHEIDT M & MARIEA
60	LIU LONGB SCHEIDT M & MARIEA
61	LIU LONGB SCHEIDT M & MARIEA
62	LIU LONGB SCHEIDT M & MARIEA
63	LIU LONGB SCHEIDT M & MARIEA
64	LIU LONGB SCHEIDT M & MARIEA
65	LIU LONGB SCHEIDT M & MARIEA
66	LIU LONGB SCHEIDT M & MARIEA
67	LIU LONGB SCHEIDT M & MARIEA
68	LIU LONGB SCHEIDT M & MARIEA
69	LIU LONGB SCHEIDT M & MARIEA
70	LIU LONGB SCHEIDT M & MARIEA
71	LIU LONGB SCHEIDT M & MARIEA
72	LIU LONGB SCHEIDT M & MARIEA
73	LIU LONGB SCHEIDT M & MARIEA
74	LIU LONGB SCHEIDT M & MARIEA
75	LIU LONGB SCHEIDT M & MARIEA
76	LIU LONGB SCHEIDT M & MARIEA
77	LIU LONGB SCHEIDT M & MARIEA
78	LIU LONGB SCHEIDT M & MARIEA
79	LIU LONGB SCHEIDT M & MARIEA
80	LIU LONGB SCHEIDT M & MARIEA
81	LIU LONGB SCHEIDT M & MARIEA
82	LIU LONGB SCHEIDT M & MARIEA
83	LIU LONGB SCHEIDT M & MARIEA
84	LIU LONGB SCHEIDT M & MARIEA
85	LIU LONGB SCHEIDT M & MARIEA
86	LIU LONGB SCHEIDT M & MARIEA
87	LIU LONGB SCHEIDT M & MARIEA
88	LIU LONGB SCHEIDT M & MARIEA
89	LIU LONGB SCHEIDT M & MARIEA
90	LIU LONGB SCHEIDT M & MARIEA
91	LIU LONGB SCHEIDT M & MARIEA
92	LIU LONGB SCHEIDT M & MARIEA
93	LIU LONGB SCHEIDT M & MARIEA
94	LIU LONGB SCHEIDT M & MARIEA
95	LIU LONGB SCHEIDT M & MARIEA
96	LIU LONGB SCHEIDT M & MARIEA
97	LIU LONGB SCHEIDT M & MARIEA
98	LIU LONGB SCHEIDT M & MARIEA
99	LIU LONGB SCHEIDT M & MARIEA
100	LIU LONGB SCHEIDT M & MARIEA

ALTERNATIVE 4

TURN	LANE DATA	STORAGE	LEFT	TOTAL	
LENGTH	DECEL	LENGTH	LENGTH	LENGTH	
LENGTH	(FT)	(FT)	(FT)	(FT)	
LP9FRWB_N @ JOE WILSON RD	EB	50	425	150	575
LP9FRWB_N @ JOE WILSON RD	WB	50	425	150	575
LP9FREB_N @ JOE WILSON RD	EB	50	425	150	575
LP9FREB_N @ JOE WILSON RD	WB	50	425	150	575

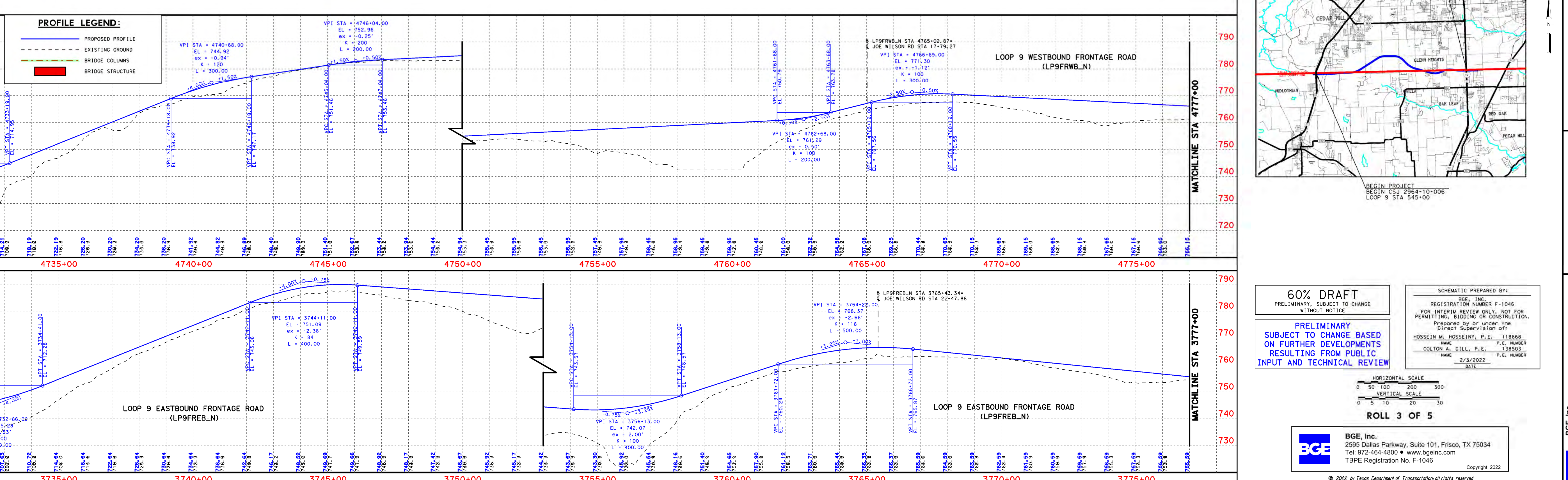
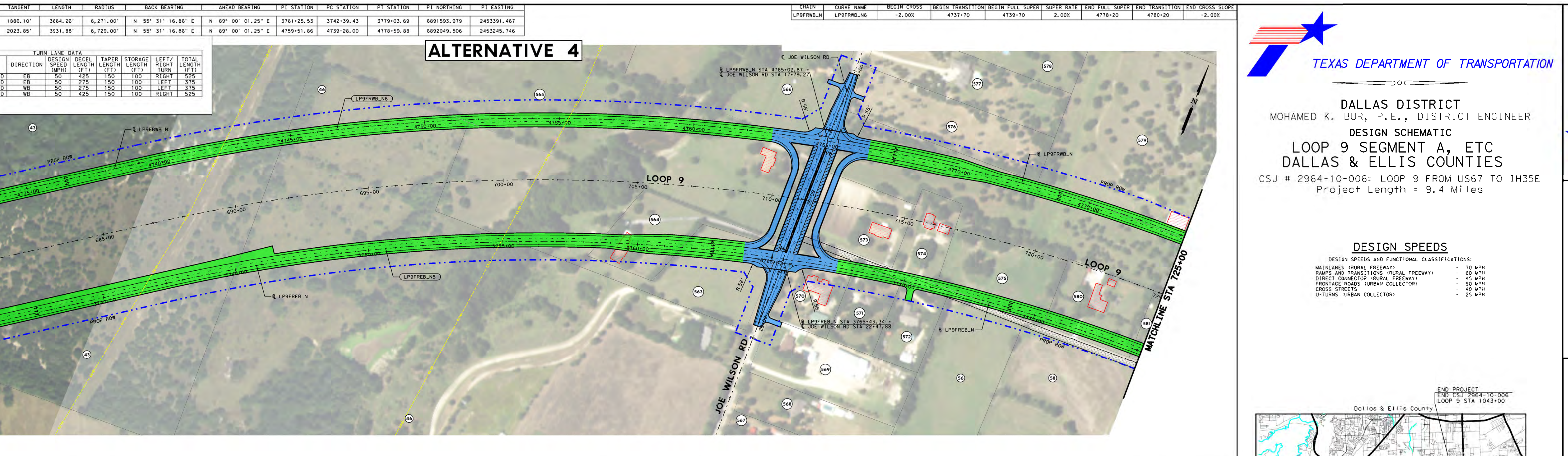
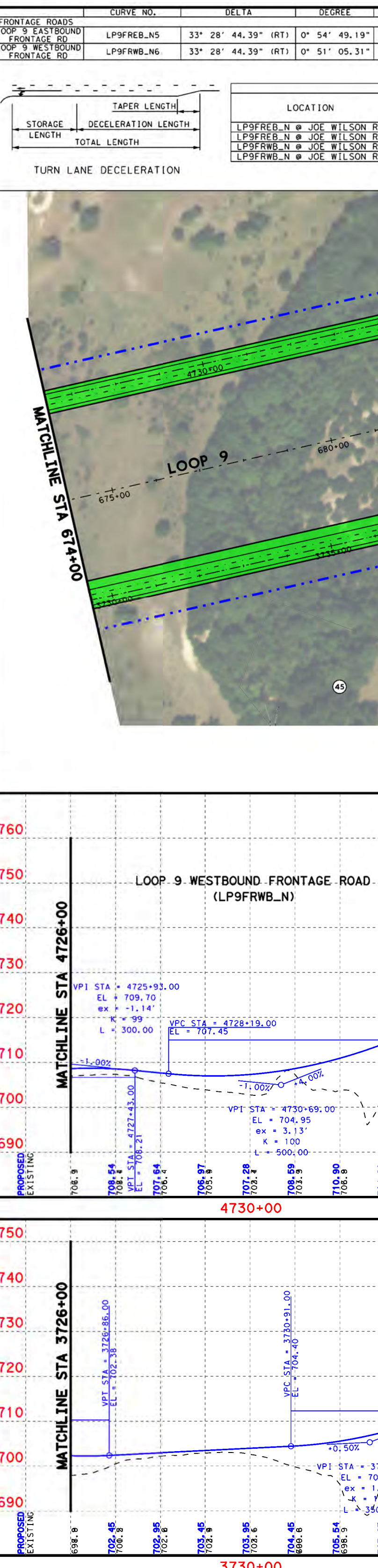
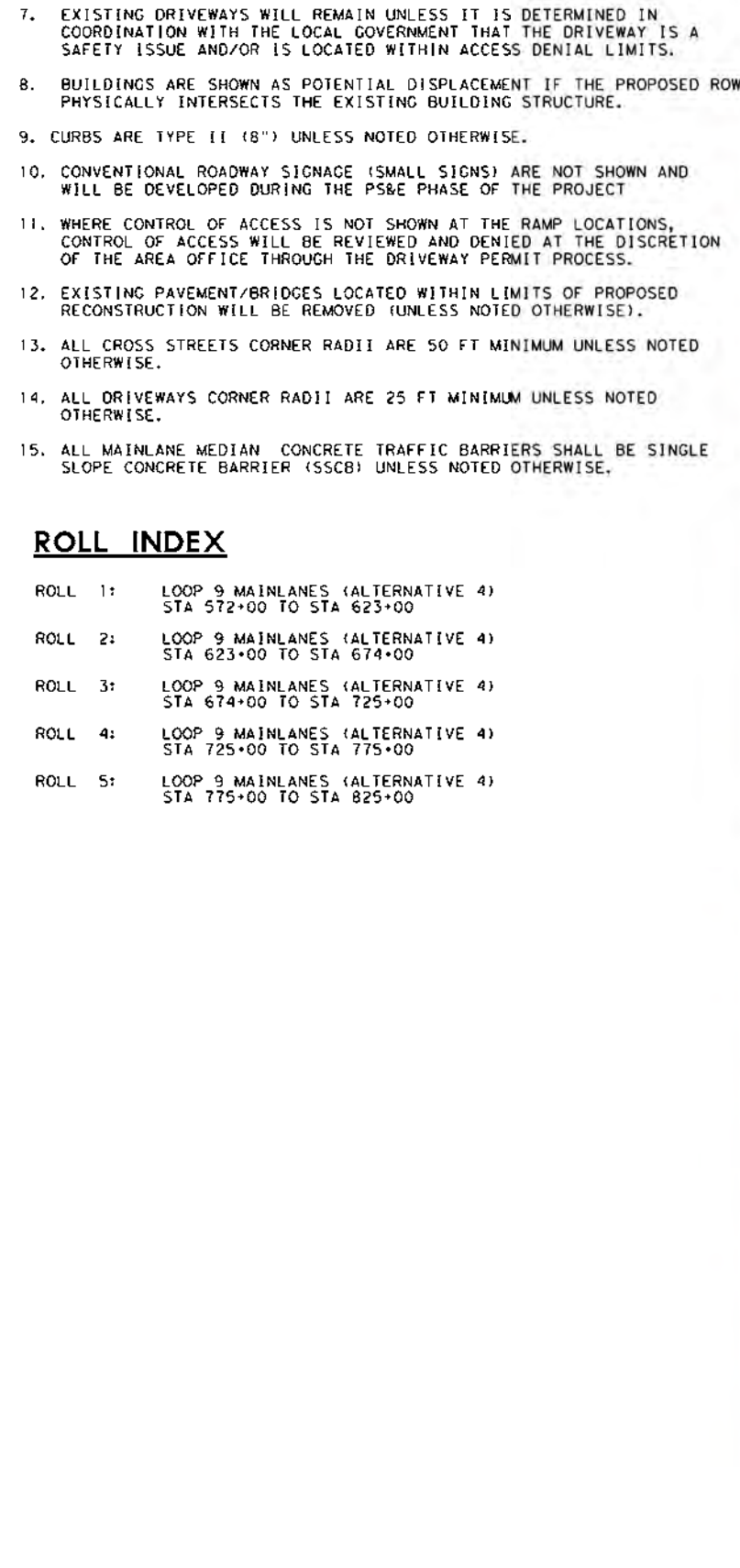

DALLAS DISTRICT
 MOHAMED K. BUR, P.E., DISTRICT ENGINEER
 DESIGN SCHEMATIC
 LOOP 9 SEGMENT A, ETC
 DALLAS & ELLIS COUNTIES
 CSJ # 2964-10-006: LOOP 9 FROM US67 TO IH35E
 Project Length = 9.4 Miles

DESIGN SPEEDS

DESIGN SPEEDS AND FUNCTIONAL CLASSIFICATIONS:	
MAINLANES (URBAL FREEWAY)	70 MPH
RAMP AND TRANSITION (URBAL FREEWAY)	60 MPH
DIRECT CONNECTOR (URBAL FREEWAY)	45 MPH
FRONTAGE ROADS (URBAN COLLECTOR)	50 MPH
CROSS STREETS	40 MPH
U-TURNS (URBAN COLLECTOR)	25 MPH

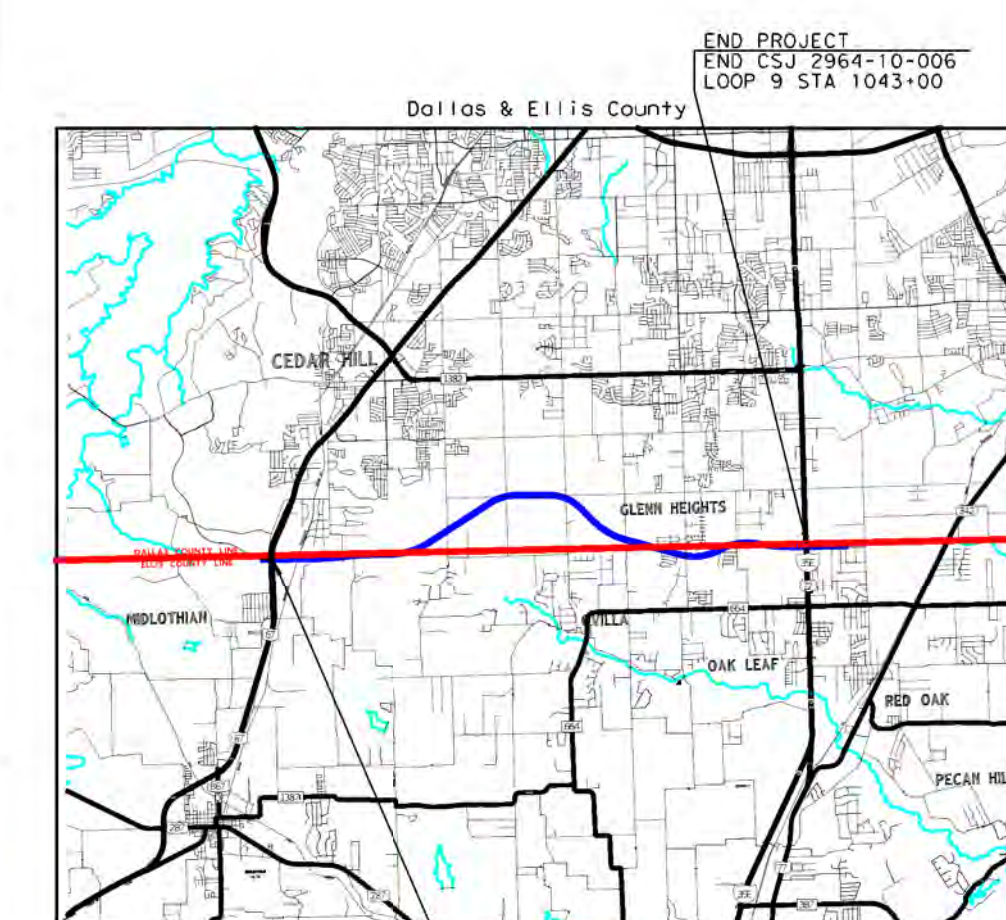

60% DRAFT
 PRELIMINARY, SUBJECT TO CHANGE WITHOUT NOTICE

PRELIMINARY
 SUBJECT TO CHANGE BASED ON FURTHER DEVELOPMENTS RESULTING FROM PUBLIC INPUT AND TECHNICAL REVIEW

SCHEMATIC PREPARED BY:
 BGE, INC.
 REGISTRATION NUMBER F-1046
 FOR INTERIM REVIEW ONLY, NOT FOR PERMITTING, BIDDING OR CONSTRUCTION.

Prepared by or under the direct supervision of:
 HOSEIN M. HOSEINI, P.E. 118666
 COLTON A. GILL, P.E. 138563
 NAME 2/3/2022 P.E. NUMBER DATE

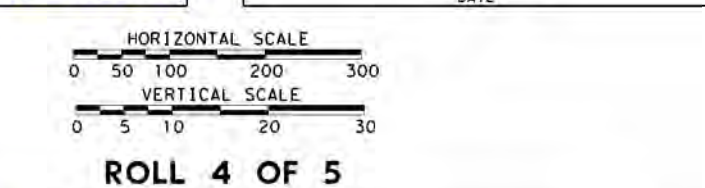

ROLL 4 OF 5

BGE, Inc. 2509 Dallas Parkway, Suite 101, Frisco, TX 75034
 Tel: 972-464-4800 • www.bgeinc.com
 TBPE Registration No. F-1046

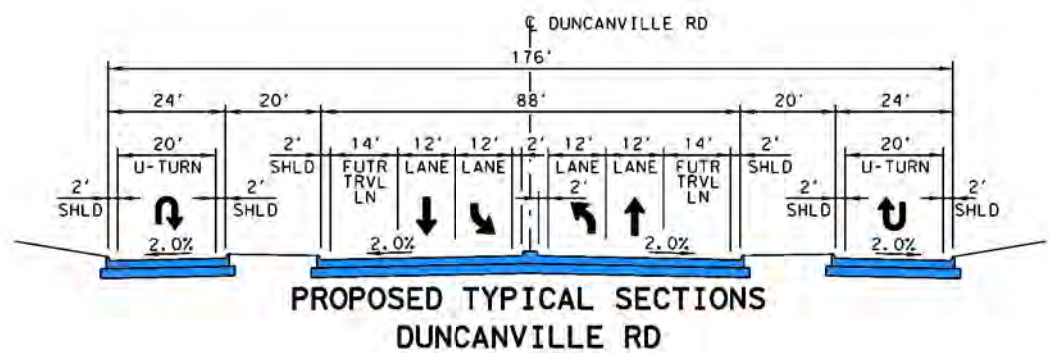
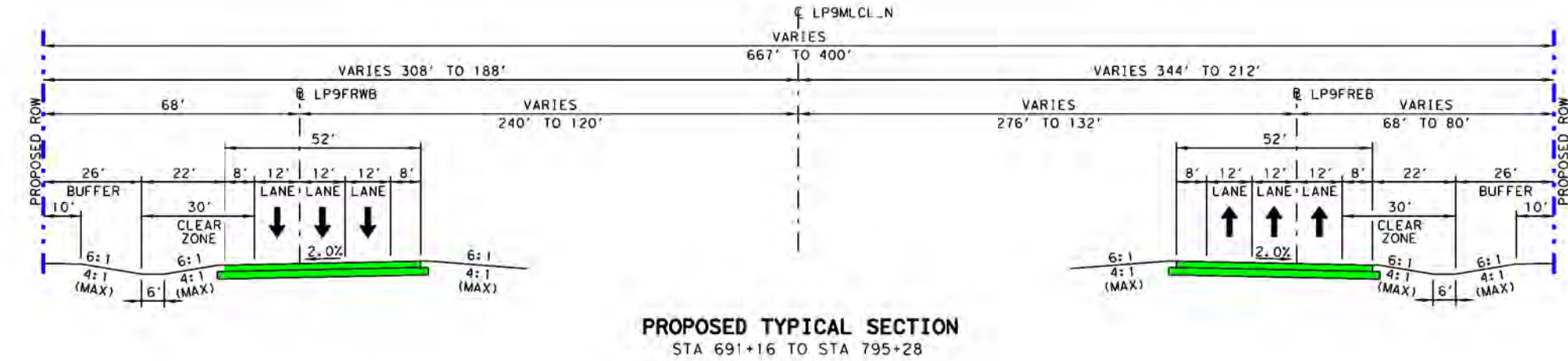

PLAN LEGEND

- PROPOSED U/E
- PROPOSED ROW
- EXISTING ROW (BY OTHERS)
- CONTROL OF ACCESS
- PROPERTY LINES
- CITY LIMITS
- 100 YR FLOODPLAIN LIMITS
- EXISTING PLANIMETRIC FEATURES
- PROPOSED EDGE OF PAVEMENT
- PROPOSED TRAFFIC BARRIER
- PROPOSED RETAINING WALL
- PROPOSED BRIDGE BENT
- PROPOSED CULVERT
- PROPOSED DIRECTION OF TRAVEL
- EXISTING DIRECTION OF TRAVEL
- PROPOSED BRIDGE
- PROPOSED MAIN LANES
- PROPOSED FRONTAGE ROAD
- PROPOSED RAMP
- PROPOSED DIRECT CONNECTOR
- PROPOSED CROSS STREET
- PROPOSED SIGNAL
- PAVEMENT TO BE REMOVED
- POTENTIAL DISPLACEMENT
- PROPOSED BRIDGE (BY OTHERS)
- PROPOSED MAINLANES (BY OTHERS)
- PROPOSED FRONTAGE ROAD (BY OTHERS)
- PROPOSED RAMP (BY OTHERS)
- PROPOSED DIRECT CONNECTOR (BY OTHERS)
- CURVE ID
- PARCEL ID

GENERAL NOTES:

- EXISTING FEATURES WERE NOT FIELD SURVEYED. SCHEMATICS ARE BASED ON AERIAL SURVEYS DATED IN DECEMBER 2011 AND RECORD PLANS.
- SURFELEVATION AXIS OF ROTATION IS ABOUT THE P.O.L.
- DIMENSIONS ARE TO THE EDGE OF PAVEMENT OR MINIMAL FACE OF CURB, RAIL, BARRIER, OR WALL UNLESS NOTED OTHERWISE. REFER TO TYPICAL SECTIONS FOR BARRIER TYPES AND LIMITS.
- APPROXIMATE 100 YEAR FLOODPLAIN LIMITS ARE BASED UPON FEMA FLOOD INSURANCE RATE MAPS XXXX, XXXX, XXXX.
- OWNERSHIP INFORMATION SHOWN ON SCHEMATIC OBTAINED FROM DALLAS, XXXX, COUNTY APPRAISAL DISTRICTS (LATEST DATA AVAILABLE AS OF XXXX XXXX).
- EXISTING CULVERT LOCATIONS, SIZE, AND ELEVATIONS OBTAINED FROM RECORD DOCUMENTS AND ARE SHOWN FOR INFORMATIONAL PURPOSES ONLY.
- EXISTING DRIVEWAYS WILL REMAIN UNLESS IT IS DETERMINED IN COORDINATION WITH THE LOCAL GOVERNMENT THAT THE DRIVEWAY IS A SAFETY ISSUE AND/OR IS LOCATED WITHIN ACCESS DETAIL LIMITS.
- BUILDINGS ARE SHOWN AS POTENTIAL DISPLACEMENT IF THE PROPOSED ROW PHYSICALLY INTERSECTS THE EXISTING BUILDING STRUCTURE.
- CURBS ARE TYPE (E 18") UNLESS NOTED OTHERWISE.
- CONVENTIONAL ROADWAY SIGNAGE (SMALL SIGNS) ARE NOT SHOWN AND WILL BE DEVELOPED DURING THE P&E PHASE OF THE PROJECT.
- WHERE CONTROL OF ACCESS IS NOT SHOWN AT THE RAMP LOCATIONS, CONTROL OF ACCESS WILL BE REVIEWED AND DETERMINED AT THE DISCRETION OF THE AREA OFFICE THROUGH THE DRIVEWAY PERMIT PROCESS.
- EXISTING PAVEMENT BRIDGES LOCATED WITHIN LIMITS OF PROPOSED RECONSTRUCTION WILL BE REMOVED UNLESS NOTED OTHERWISE.
- ALL CROSS-STREETS CORNER RADII ARE 50 FT MINIMUM UNLESS NOTED OTHERWISE.
- ALL DRIVEWAYS CORNER RADII ARE 25 FT MINIMUM UNLESS NOTED OTHERWISE.
- ALL MAINLANE MEDIAN CONCRETE TRAFFIC BARRIERS SHALL BE SINGLE SLOPE CONCRETE BARRIER (SSCB) UNLESS NOTED OTHERWISE.

ROLL INDEX

ROLL	DESCRIPTION
ROLL 1	LOOP 9 MAINLANES (ALTERNATIVE 4) STA 572+00 TO STA 623+00
ROLL 2	LOOP 9 MAINLANES (ALTERNATIVE 4) STA 623+00 TO STA 674+00
ROLL 3	LOOP 9 MAINLANES (ALTERNATIVE 4) STA 674+00 TO STA 725+00
ROLL 4	LOOP 9 MAINLANES (ALTERNATIVE 4) STA 725+00 TO STA 776+00
ROLL 5	LOOP 9 MAINLANES (ALTERNATIVE 4) STA 776+00 TO STA 825+00

FRONTAGE ROADS	CURVE NO.	BELTA	DEGREE	LENGTH	RADIUS	BACK BEARING	AHEAD BEARING	PI STATION	PC STATION	PT STATION	PT NORTHING	PT EASTING
LOOP 9 EASTBOUND FRONTAGE RD	LPSFRWB_N6	0° 59' 56.75" (RT)	0° 24' 33.32"	122.13'	244.26'	14,000.00'	N 89° 00' 01.25" E	3793+07.95	3791+85.81	3794+30.07	6891651.383	2456681.321
EXISTING ROW	LPSFRWB_N7	5° 18' 41.07" (RT)	0° 57' 17.75"	276.30'	556.21'	6,000.00'	S 84° 41' 18.93" E	3800+56.40	3797+77.09	3803+33.30	6891651.383	2457428.780
LOOP 9 WESTBOUND FRONTAGE RD	LPSFRWB_N7	5° 18' 41.07" (LT)	0° 57' 17.75"	276.30'	556.21'	6,000.00'	S 84° 41' 18.93" E	3813+59.71	3809+56.63	3817+00.27	6891651.383	2456681.321
EXISTING ROW	LPSFRWB_N7	3° 39' 32.43" (RT)	0° 24' 33.32"	447.18'	894.06'	14,000.00'	N 89° 00' 01.25" E	4799+37.84	4794+90.66	4803+84.72	6892121.067	2457346.936

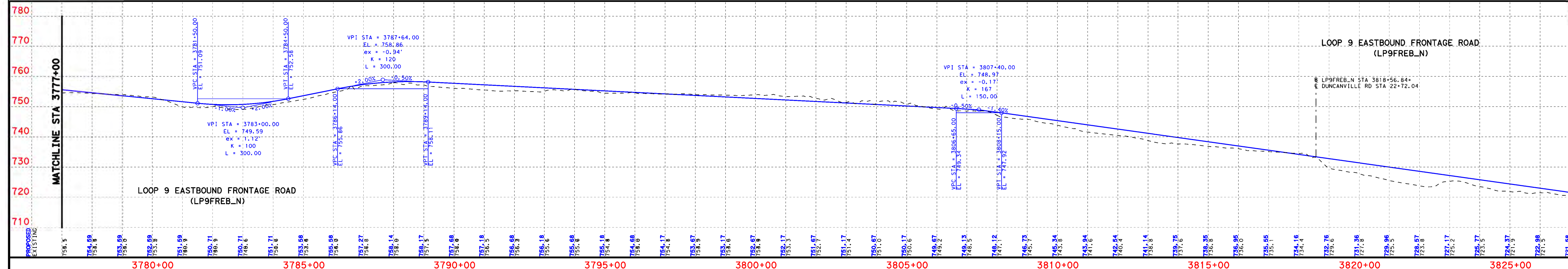
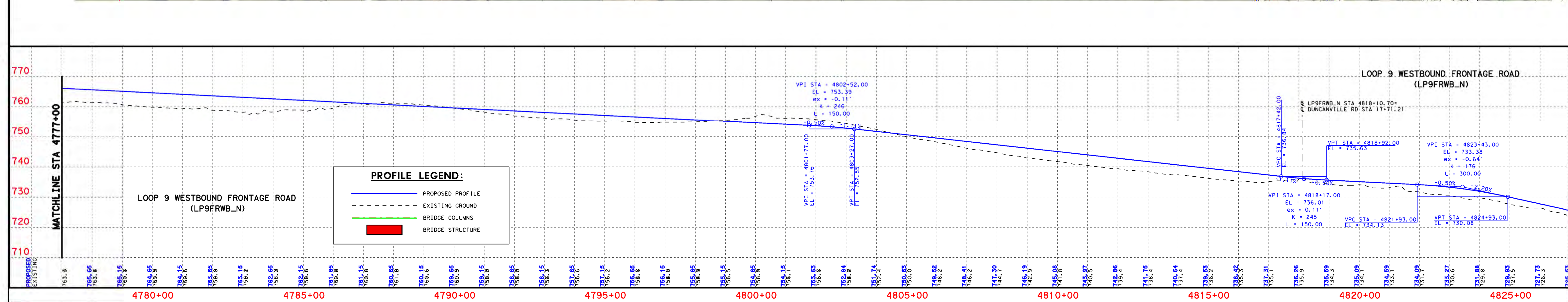
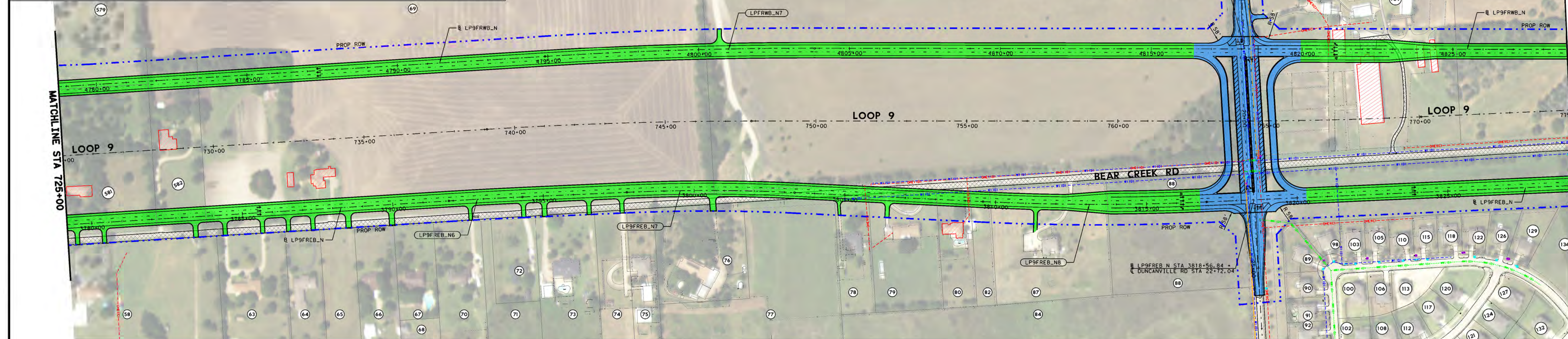

DALLAS DISTRICT
 MOHAMED K. BUR, P.E., DISTRICT ENGINEER
 DESIGN SCHEMATIC
 LOOP 9 SEGMENT A, ETC
 DALLAS & ELLIS COUNTIES
 CSJ # 2964-10-006: LOOP 9 FROM US67 TO IH35E
 Project Length = 9.4 Miles

DESIGN SPEEDS

DESIGN SPEEDS AND FUNCTIONAL CLASSIFICATIONS:	
MAINLANES (URBAL FREEWAY)	70 MPH
RAMP AND TRANSITION (URBAL FREEWAY)	60 MPH
DIRECT CONNECTOR (URBAL FREEWAY)	45 MPH
FRONTAGE ROADS (URBAN COLLECTOR)	50 MPH
CROSS STREETS	40 MPH
U-TURNS (URBAN COLLECTOR)	25 MPH

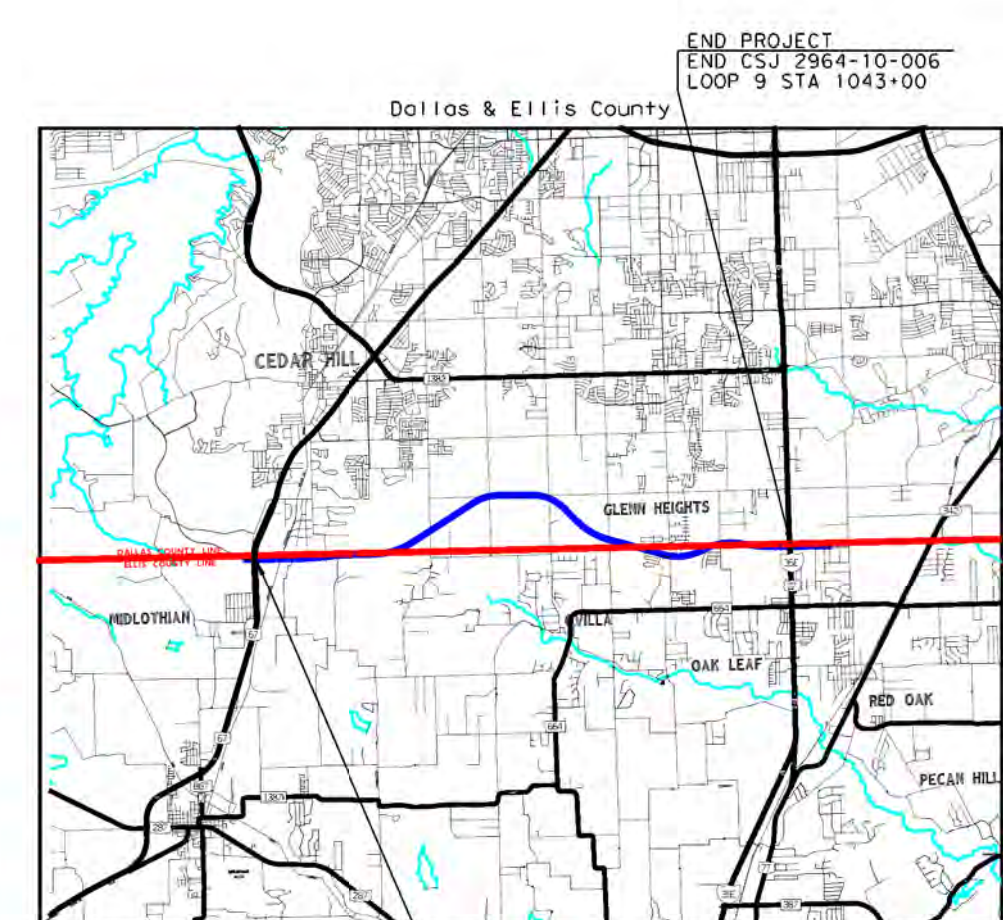

60% DRAFT
 PRELIMINARY, SUBJECT TO CHANGE WITHOUT NOTICE

PRELIMINARY
 SUBJECT TO CHANGE BASED ON FURTHER DEVELOPMENTS RESULTING FROM PUBLIC INPUT AND TECHNICAL REVIEW

SCHEMATIC PREPARED BY:
 BGE, INC.
 REGISTRATION NUMBER F-1046
 FOR INTERIM REVIEW ONLY, NOT FOR PERMITTING, BIDDING OR CONSTRUCTION.

Prepared by or under the direct supervision of:
 HOSEIN M. HOSEINI, P.E. 118666
 COLTON A. GILL, P.E. 138563
 NAME 2/3/2022 P.E. NUMBER DATE

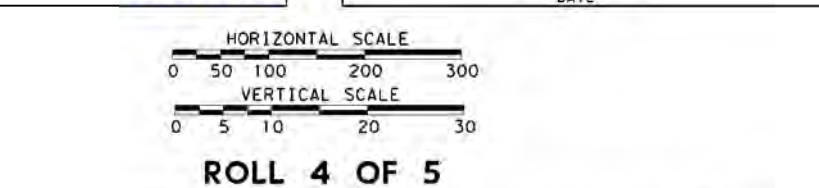

ROLL 4 OF 5

BGE, Inc. 2509 Dallas Parkway, Suite 101, Frisco, TX 75034
 Tel: 972-464-4800 • www.bgeinc.com
 TBPE Registration No. F-1046

DALLAS DISTRICT
 MOHAMED K. BUR, P.E., DISTRICT ENGINEER

DESIGN SCHEMATIC
 LOOP 9 SEGMENT A, ETC
 DALLAS & ELLIS COUNTIES
 CSJ # 2964-10-006: LOOP 9 FROM US67 TO IH35E
 Project Length = 9.4 Miles

DESIGN SPEEDS

DESIGN SPEEDS AND FUNCTIONAL CLASSIFICATIONS:

MAINLINES (URBAN FREEWAY)	70 MPH
RAMP AND TRANSITION (URBAN FREEWAY)	60 MPH
DIRECT CONNECTOR (URBAN FREEWAY)	45 MPH
FRONTAGE ROADS (URBAN COLLECTOR)	50 MPH
CROSS STREETS	40 MPH
U-TURNS (URBAN COLLECTOR)	25 MPH

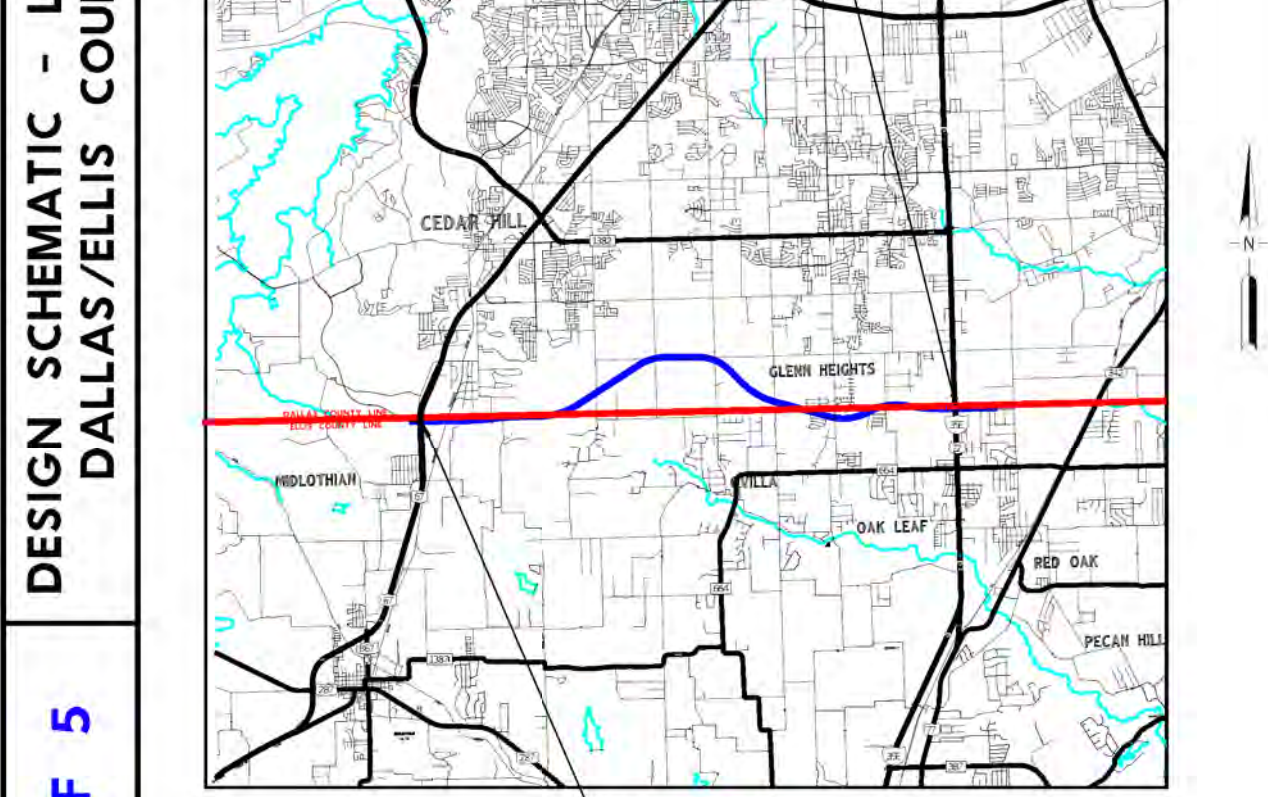

60% DRAFT
 PRELIMINARY, SUBJECT TO CHANGE WITHOUT NOTICE

PRELIMINARY
 SUBJECT TO CHANGE BASED ON FURTHER DEVELOPMENTS RESULTING FROM PUBLIC INPUT AND TECHNICAL REVIEW

Schematic Prepared By: BGE, Inc.
 Registration Number F-1046
 For Interim Review Only, Not For Permitting, Bidding, or Construction.

Prepared by or under the direct supervision of:
 Hossein M. Hosseini, P.E., 118666
 Colton A. Gill, P.E., 138503
 Name: 2/3/2022, P.E. Number: [blank], Date: [blank]

Horizontal Scale: 1" = 100'
 Vertical Scale: 1" = 10'

ROLL 5 OF 5

BGE, Inc.
 2505 Dallas Parkway, Suite 101, Frisco, TX 75034
 Tel: 972-464-4800 • www.bgeinc.com
 TBPE Registration No. F-1046

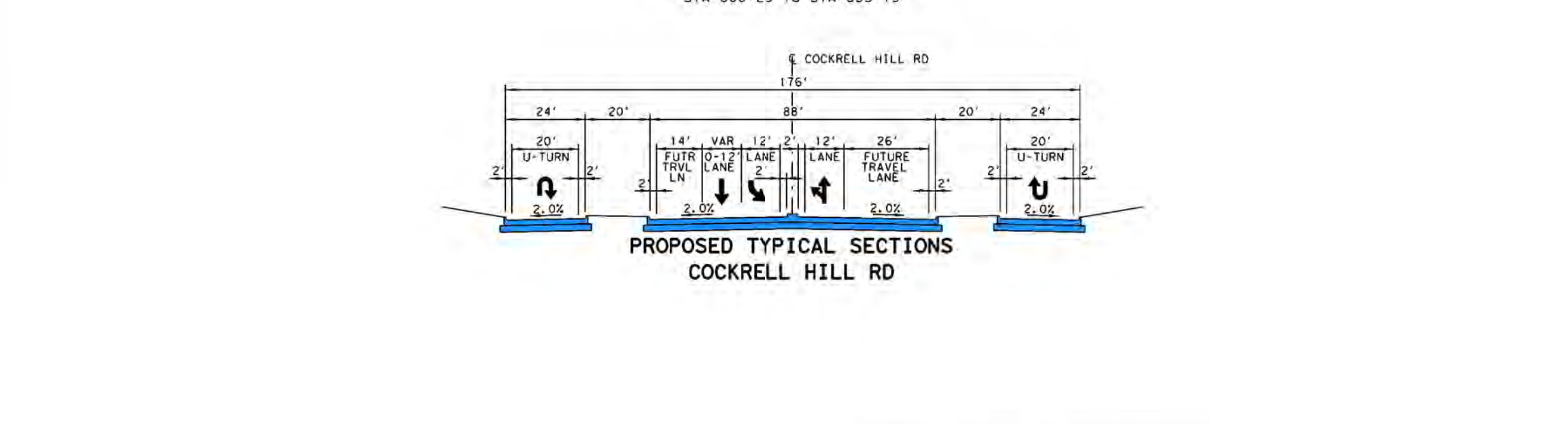
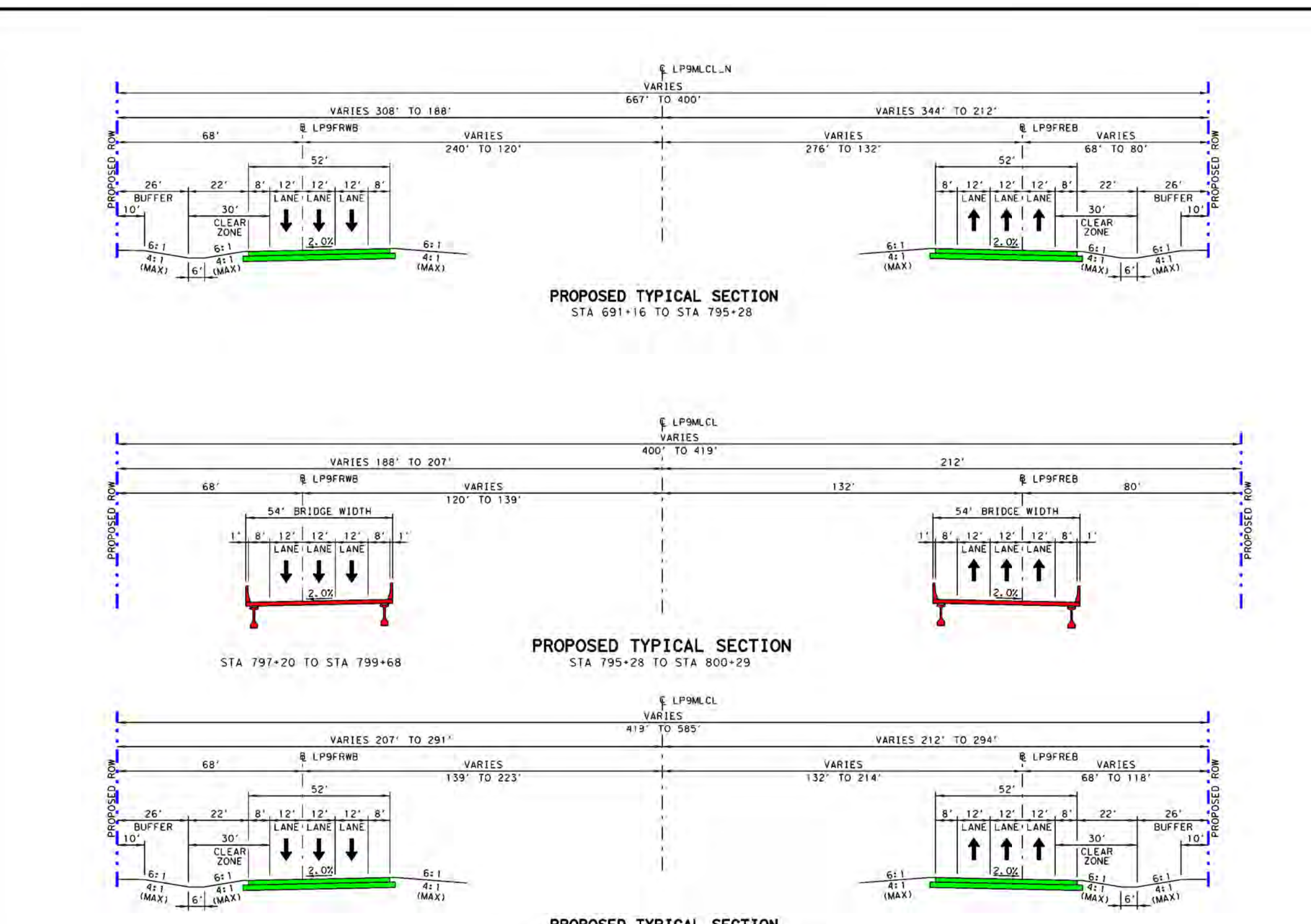

PARCEL ID	OWNER	PARCEL ID	OWNER
130	KIANN SHAMBOH	189	SMITH JACK W
131	BEAR CREEK RANCH HOMEOWNERS ASSN	190	SMITH JACK W
132	KIANN SHAMBOH	191	MTC WELMEX LLC
133	WEATHERS WINSTON C	192	MTC WELMEX LLC
134	LUCK VICKIE L	193	MTC WELMEX LLC
135	BEAR CREEK RANCH HOMEOWNERS ASSN	194	MTC WELMEX LLC
136	SPRINGER ZACHARY LLC	195	MTC WELMEX LLC
137	BRIGGS PATRICK P	196	MTC WELMEX LLC
138	BRUNN JAMES S A	197	MTC WELMEX LLC
139	GLASS DANIEL	198	MTC WELMEX LLC
140	WILSON ROBERT R	199	MTC WELMEX LLC
141	WILSON ROBERT R	200	MTC WELMEX LLC
142	WILSON ROBERT R	201	MTC WELMEX LLC
143	WILSON ROBERT R	202	MTC WELMEX LLC
144	WILSON ROBERT R	203	MTC WELMEX LLC
145	WILSON ROBERT R	204	MTC WELMEX LLC
146	WILSON ROBERT R	205	MTC WELMEX LLC
147	WILSON ROBERT R	206	MTC WELMEX LLC
148	WILSON ROBERT R	207	MTC WELMEX LLC
149	WILSON ROBERT R	208	MTC WELMEX LLC
150	WILSON ROBERT R	209	MTC WELMEX LLC
151	WILSON ROBERT R	210	MTC WELMEX LLC
152	WILSON ROBERT R	211	MTC WELMEX LLC
153	WILSON ROBERT R	212	MTC WELMEX LLC
154	WILSON ROBERT R	213	MTC WELMEX LLC
155	WILSON ROBERT R	214	MTC WELMEX LLC
156	WILSON ROBERT R	215	MTC WELMEX LLC
157	WILSON ROBERT R	216	MTC WELMEX LLC
158	WILSON ROBERT R	217	MTC WELMEX LLC
159	WILSON ROBERT R	218	MTC WELMEX LLC
160	WILSON ROBERT R	219	MTC WELMEX LLC
161	WILSON ROBERT R	220	MTC WELMEX LLC
162	WILSON ROBERT R	221	MTC WELMEX LLC
163	WILSON ROBERT R	222	MTC WELMEX LLC
164	WILSON ROBERT R	223	MTC WELMEX LLC
165	WILSON ROBERT R	224	MTC WELMEX LLC
166	WILSON ROBERT R	225	MTC WELMEX LLC
167	WILSON ROBERT R	226	MTC WELMEX LLC
168	WILSON ROBERT R	227	MTC WELMEX LLC
169	WILSON ROBERT R	228	MTC WELMEX LLC
170	WILSON ROBERT R	229	MTC WELMEX LLC
171	WILSON ROBERT R	230	MTC WELMEX LLC
172	WILSON ROBERT R	231	MTC WELMEX LLC
173	WILSON ROBERT R	232	MTC WELMEX LLC
174	WILSON ROBERT R	233	MTC WELMEX LLC
175	WILSON ROBERT R	234	MTC WELMEX LLC
176	WILSON ROBERT R	235	MTC WELMEX LLC
177	WILSON ROBERT R	236	MTC WELMEX LLC
178	WILSON ROBERT R	237	MTC WELMEX LLC
179	WILSON ROBERT R	238	MTC WELMEX LLC
180	WILSON ROBERT R	239	MTC WELMEX LLC
181	WILSON ROBERT R	240	MTC WELMEX LLC
182	WILSON ROBERT R	241	MTC WELMEX LLC
183	WILSON ROBERT R	242	MTC WELMEX LLC
184	WILSON ROBERT R	243	MTC WELMEX LLC
185	WILSON ROBERT R	244	MTC WELMEX LLC
186	WILSON ROBERT R	245	MTC WELMEX LLC
187	WILSON ROBERT R	246	MTC WELMEX LLC
188	WILSON ROBERT R	247	MTC WELMEX LLC
189	WILSON ROBERT R	248	MTC WELMEX LLC
190	WILSON ROBERT R	249	MTC WELMEX LLC
191	WILSON ROBERT R	250	MTC WELMEX LLC

PLAN LEGEND

- PROPOSED U/E
- PROPOSED ROW
- EXISTING ROW
- PROPOSED ROW (BY OTHERS)
- CONTROL OF ACCESS
- PROPERTY LINES
- CITY LIMITS
- 100 YR FLOODPLAIN LIMITS
- EXISTING PLANNIMETRIC FEATURES
- COUNTY LINE
- PROPOSED EDGE OF PAVEMENT
- PROPOSED TRAFFIC BARRIER
- PROPOSED RETAINING WALL
- PROPOSED BRIDGE BENT
- PROPOSED CULVERT
- PROPOSED DIRECTION OF TRAVEL
- EXISTING DIRECTION OF TRAVEL
- PROPOSED BRIDGE
- PROPOSED MAIN LANES
- PROPOSED FRONTAGE ROAD
- PROPOSED RAMP
- PROPOSED DIRECT CONNECTOR
- PROPOSED CROSS STREET
- PROPOSED SIGNAL
- PAVEMENT TO BE REMOVED
- POTENTIAL DISPLACEMENT
- PROPOSED BRIDGE (BY OTHERS)
- PROPOSED MAINLANES (BY OTHERS)
- PROPOSED FRONTAGE ROAD (BY OTHERS)
- PROPOSED RAMP (BY OTHERS)
- PROPOSED DIRECT CONNECTOR (BY OTHERS)
- CURVE ID
- PARCEL ID

- GENERAL NOTES:**
- EXISTING FEATURES WERE NOT FIELD SURVEYED. SCHEMATICS ARE BASED ON AERIAL SURVEYS DATED IN DECEMBER 2011 AND RECORD PLANS.
 - SUPERELEVATION AXIS OF ROTATION IS ABOUT THE P.O.L.
 - DIMENSIONS ARE TO THE EDGE OF PAVEMENT OR MINIMAL FACE OF CURB, RAIL, BARRIER, OR WALL UNLESS NOTED OTHERWISE. REFER TO TYPICAL SECTIONS FOR BARRIER TYPES AND LIMITS.
 - APPROXIMATE 100 YEAR FLOODPLAIN LIMITS ARE BASED UPON FEMA FLOOD INSURANCE RATE MAPS XXXX, XXXX, XXXX.
 - OWNER'S INFORMATION SHOWN ON SCHEMATICS OBTAINED FROM DALLAS COUNTY APPRAISAL DISTRICTS. LATEST DATA AVAILABLE AS OF XXXX/XXXX.
 - EXISTING CURVE LOCATIONS, SIZE, AND ELEVATIONS OBTAINED FROM RECORD DOCUMENTS AND ARE SHOWN FOR INFORMATIONAL PURPOSES ONLY.
 - EXISTING DRIVEWAYS WILL REMAIN UNLESS IT IS DETERMINED IN COORDINATION WITH THE LOCAL GOVERNMENT THAT THE DRIVEWAY IS A SAFETY ISSUE AND/OR IS LOCATED WITHIN ACCESS DETAIL LIMITS.
 - BUILDINGS ARE SHOWN AS POTENTIAL DISPLACEMENT IF THE PROPOSED ROW PHYSICALLY INTERSECTS THE EXISTING BUILDING STRUCTURE.
 - CURBS ARE TYPE (1) UNLESS NOTED OTHERWISE.
 - CONVENTIONAL ROADWAY SIGNAGE (SMALL SIGNS) ARE NOT SHOWN AND WILL BE DEVELOPED DURING THE PHASE PHASE OF THE PROJECT.
 - WHERE CONTROL OF ACCESS IS NOT SHOWN AT THE RAMP LOCATIONS, CONTROL OF ACCESS WILL BE REVIEWED AND DETERMINED AT THE DISCRETION OF THE AREA OFFICE THROUGH THE DRIVEWAY PERMIT PROCESS.
 - EXISTING PAVEMENT BRIDGES LOCATED WITHIN LIMITS OF PROPOSED RECONSTRUCTION WILL BE REMOVED UNLESS NOTED OTHERWISE.
 - ALL CROSS STREETS CORNER RADII ARE 50 FT MINIMUM UNLESS NOTED OTHERWISE.
 - ALL DRIVEWAYS CORNER RADII ARE 25 FT MINIMUM UNLESS NOTED OTHERWISE.
 - ALL MAINLINE MEDIAN CONCRETE TRAFFIC BARRIERS SHALL BE SINGLE SLOPE CONCRETE BARRIER (SSCB) UNLESS NOTED OTHERWISE.

ROLL INDEX

- LOOP 9 MAINLANES (ALTERNATIVE 4) STA 572+00 TO STA 623+00
- LOOP 9 MAINLANES (ALTERNATIVE 4) STA 623+00 TO STA 674+00
- LOOP 9 MAINLANES (ALTERNATIVE 4) STA 674+00 TO STA 725+00
- LOOP 9 MAINLANES (ALTERNATIVE 4) STA 725+00 TO STA 776+00
- LOOP 9 MAINLANES (ALTERNATIVE 4) STA 776+00 TO STA 827+00

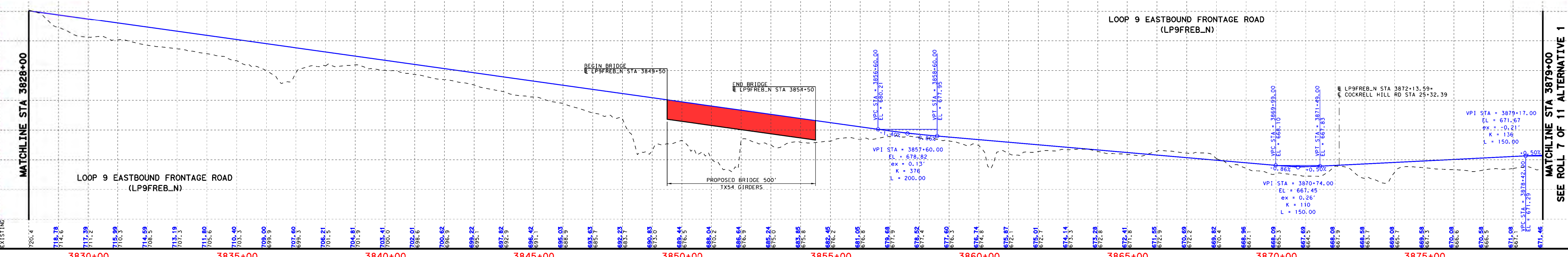
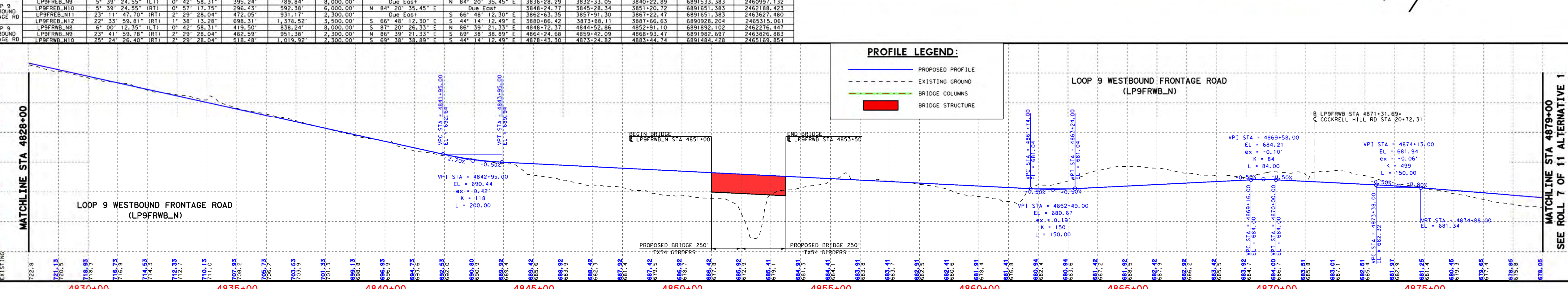
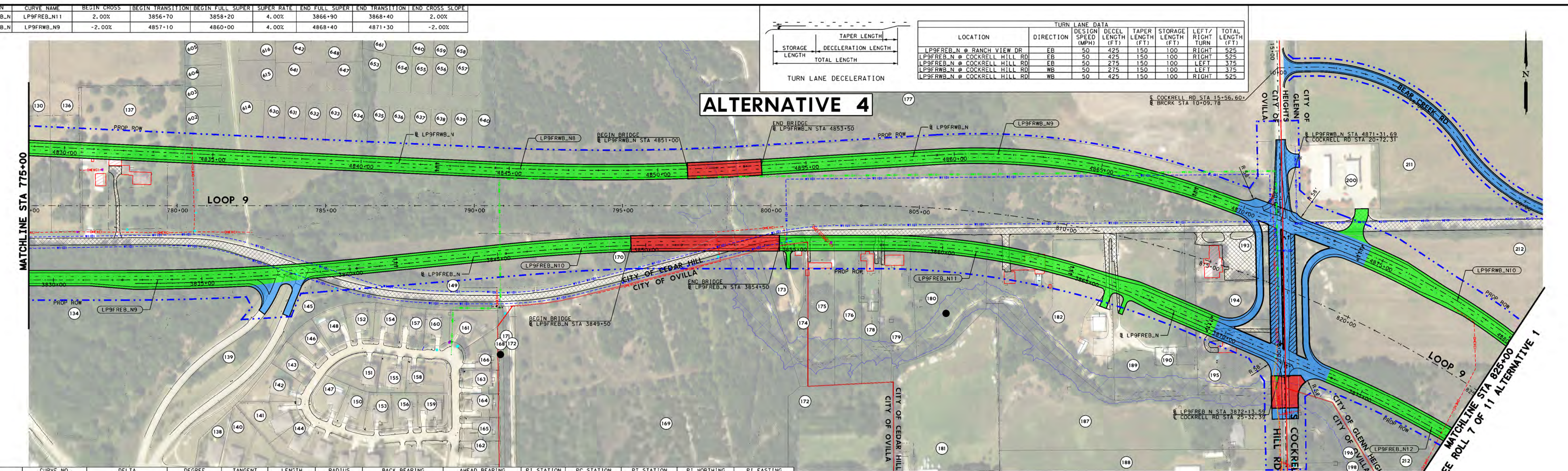

DALLAS DISTRICT
 MOHAMED K. BUR, P.E., DISTRICT ENGINEER

DESIGN SCHEMATIC
 LOOP 9 SEGMENT A, ETC
 DALLAS & ELLIS COUNTIES
 CSJ # 2964-10-006: LOOP 9 FROM US67 TO IH35E
 Project Length = 9.4 Miles

DESIGN SPEEDS

DESIGN SPEEDS AND FUNCTIONAL CLASSIFICATIONS:

MAINLINES (URBAN FREEWAY)	70 MPH
RAMP AND TRANSITION (URBAN FREEWAY)	60 MPH
DIRECT CONNECTOR (URBAN FREEWAY)	45 MPH
FRONTAGE ROADS (URBAN COLLECTOR)	50 MPH
CROSS STREETS	40 MPH
U-TURNS (URBAN COLLECTOR)	25 MPH

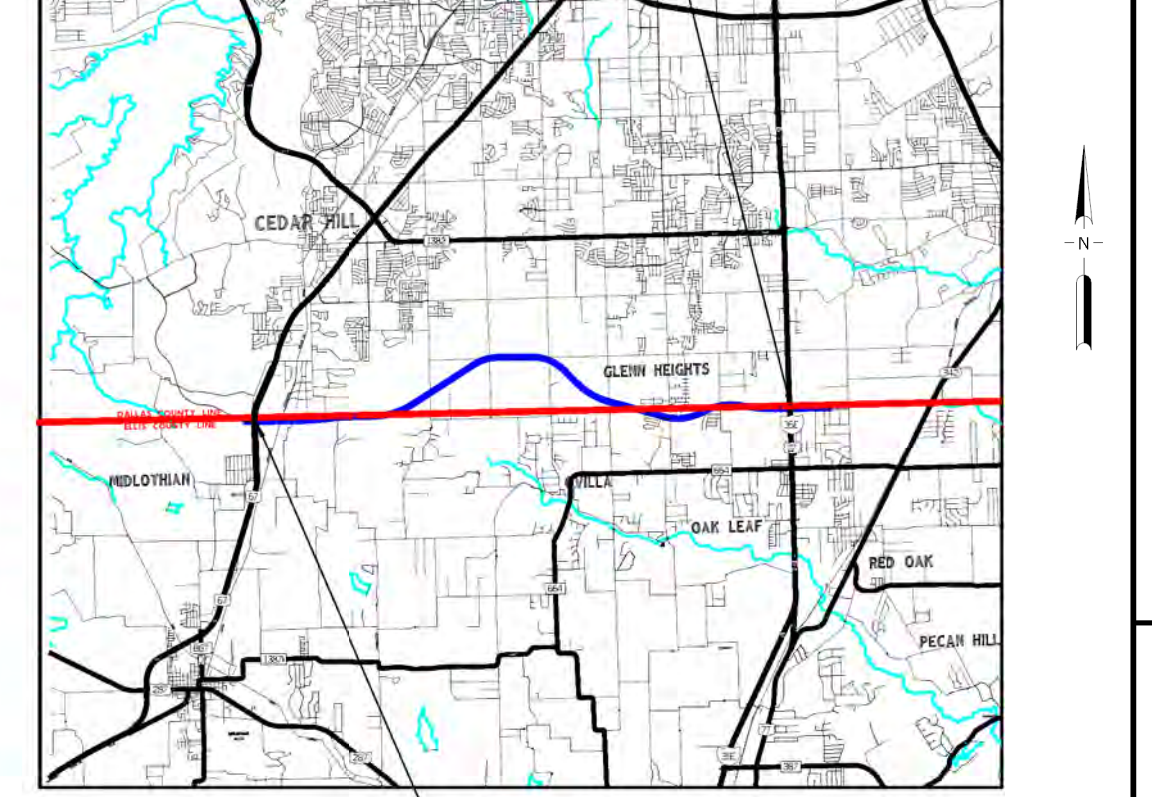
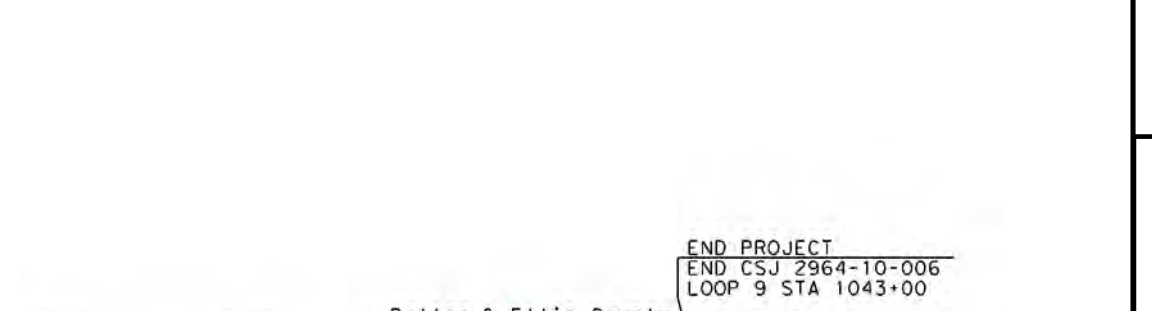

60% DRAFT
 PRELIMINARY, SUBJECT TO CHANGE WITHOUT NOTICE

PRELIMINARY
 SUBJECT TO CHANGE BASED ON FURTHER DEVELOPMENTS RESULTING FROM PUBLIC INPUT AND TECHNICAL REVIEW

Schematic Prepared By: BGE, Inc.
 Registration Number F-1046
 For Interim Review Only, Not For Permitting, Bidding, or Construction.

Prepared by or under the direct supervision of:
 Hossein M. Hosseini, P.E., 118666
 Colton A. Gill, P.E., 138503
 Name: 2/3/2022, P.E. Number: [blank], Date: [blank]

Horizontal Scale: 1" = 100'
 Vertical Scale: 1" = 10'

ROLL 5 OF 5

BGE, Inc.
 2505 Dallas Parkway, Suite 101, Frisco, TX 75034
 Tel: 972-464-4800 • www.bgeinc.com
 TBPE Registration No. F-1046