©2005 Texas Department of Transportation

DALLAS DISTRICT
Design Schematic
William L. Hale, P.E.
District Engineer

SH 205 (GOLIAD STREET)

From: SH 276
TO: NORTH OF SH 66
CSJ: 0451-01-032

STA. 10+00 TO STA. 36+00
Rockwall County
Functional Class:

Design Speed: 30 MPH
Project Length: 2.784 Miles

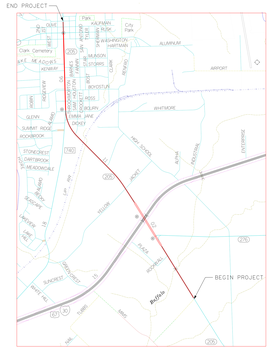

Roll 1 of 6

Preliminary Not For Bidding or Construction Purposes	
SCHEMATIC PREPARED BY:	
KEVIN M. SHEPHERD, P.E.	
PROJECT MANAGER	
88642	04-15-05
P.E. NUMBER	DATE

HDR Engineering, Inc.
17111 Preston Road, Suite 200
Dallas, TX 75248-1229
(972) 960-4400

PROPOSED TYPICAL SECTIONS

NOT TO SCALE

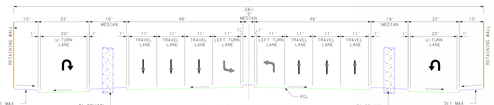

IH-30 UNDERPASS
SH 205 STA. 45+00 - 55+00

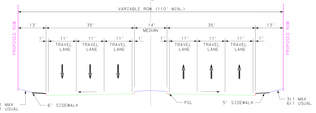

6-LANE DIVIDED
SH 205 STA. 10+00 - 45+00
SH 205 STA. 55+00 - 130+00

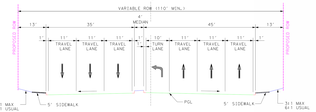

6-LANE DIVIDED (W/ LEFT TURN BAY)
SH 205 STA. 10+00 - 45+00
SH 205 STA. 55+00 - 130+00

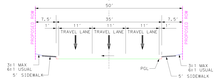

3 LANES ONE-WAY (SOUTHBOUND)
SB SH 205 STA. 125+00 - 151+46.98

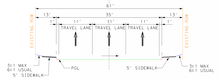

3 LANES ONE-WAY (NORTHBOUND)
NB SH 205 STA. 125+00 - 149+96.62

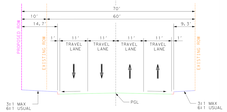

4-LANE UNDIVIDED
NB SH 205 STA. 149+96.62

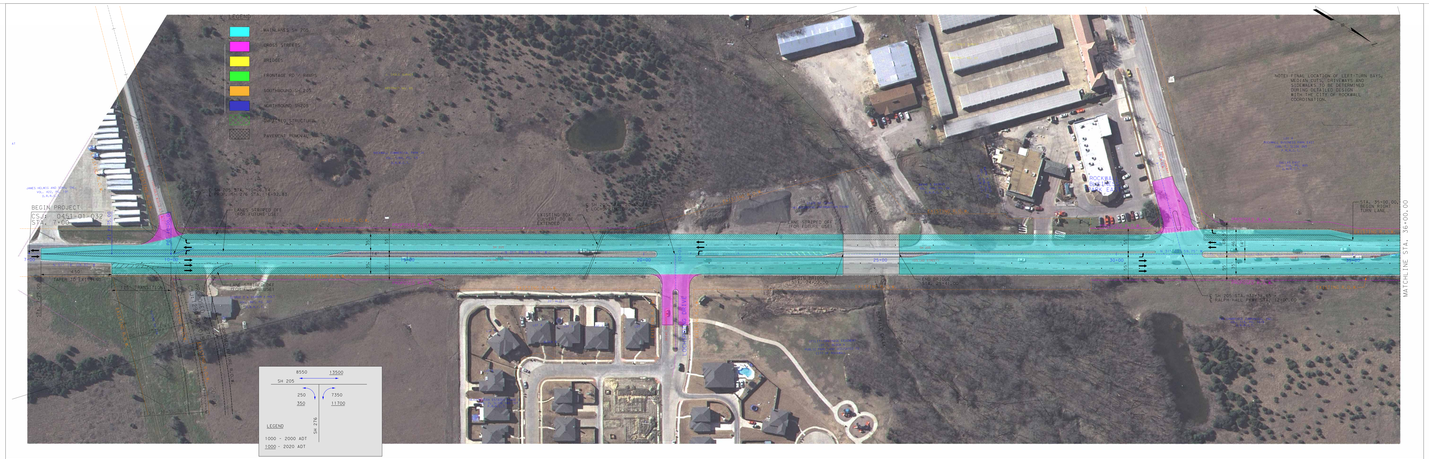

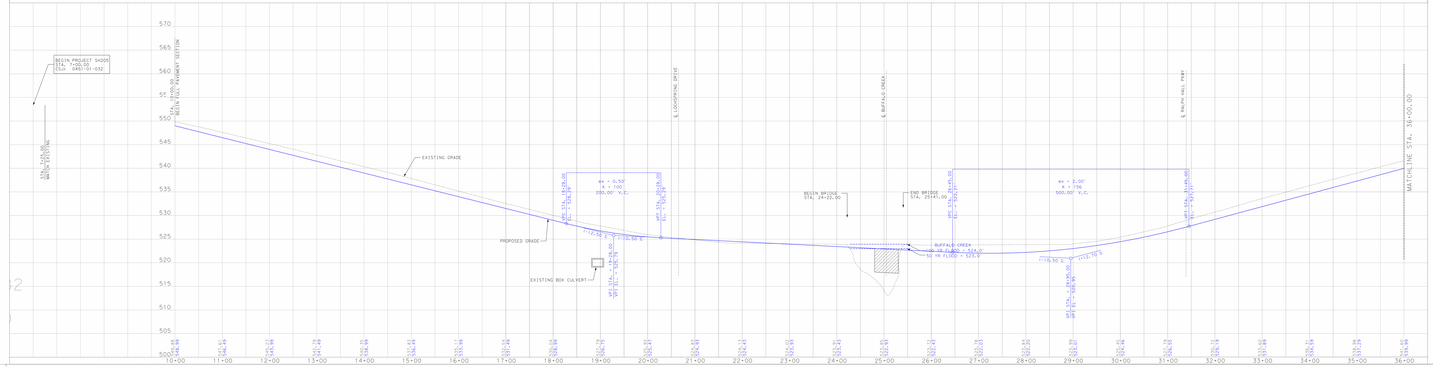

©2005 Texas Department of Transportation

DALLAS DISTRICT
Design Schematic
William L. Hale, P.E.
District Engineer

SH 205 (GOLIAD STREET)
From: SH 276
TO: NORTH OF SH 66
CSJ: 0451-01-032

STA. 10+00 TO STA. 36+00
Rockwall County
Functional Class:

Design Speed: 30 MPH
Project Length: 2.784 Miles

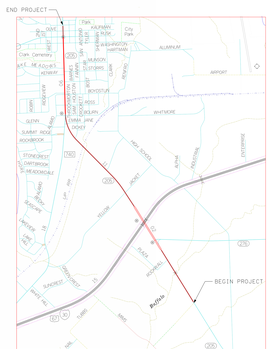

Roll 1 of 6

Scale: Horizontal 1:100
Vertical 1:10

© 2005 by Texas Department of Transportation
all rights reserved

April 2005
Roll 1 of 6