©2005 Texas Department of Transportation

DALLAS DISTRICT

Design Schematic

William L. Hale, P.E.

District Engineer

SH 205 (GOLIAD STREET)

From: SH 276

TO: NORTH OF SH 66

CSJ: 0451-01-032

Roll 5 of 6

Rockwall County

STA. 125+00.00 TO STA. 154+26.64

Design Speed: 30 MPH

Project Length: 2.784 Miles

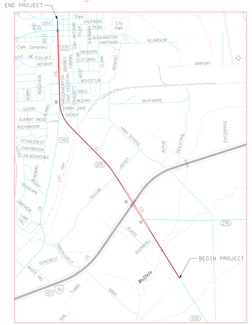

Roll 5 of 6

Preliminary Not for Bidding or Construction Purposes
SCHEMATIC PREPARED BY
KEVIN M. SHEPHERD, P.E. (Name of Preparer)
88642 (P.E. Number) — 04-15-05 (Date)

HDR Engineering, Inc.
17111 Preston Road, Suite 200
Dallas, TX 75248-1229
(972) 960-4400

PROPOSED TYPICAL SECTIONS

NOT TO SCALE

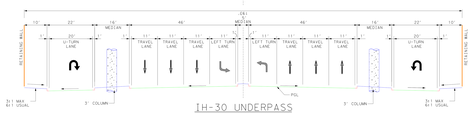

IH-30 UNDERPASS

SH 205 STA. 45+00 - 55+00

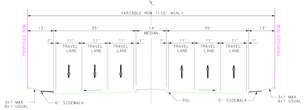

6-LANE DIVIDED

SH 205 STA. 10+00 - 45+00

SH 205 STA. 55+00 - 130+00

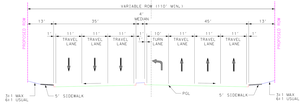

6-LANE DIVIDED (W/ LEFT TURN BAY)

SH 205 STA. 10+00 - 45+00

SH 205 STA. 55+00 - 130+00

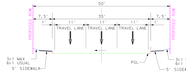

3 LANES ONE-WAY (SOUTHBOUND)

SB SH 205 STA. 125+00 - 151+46.98

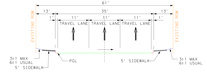

3 LANES ONE-WAY (NORTHBOUND)

NB SH 205 STA. 125+00 - 149+96.62

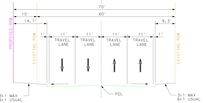

4-LANE UNDIVIDED

NB SH 205 STA. 149+96.62

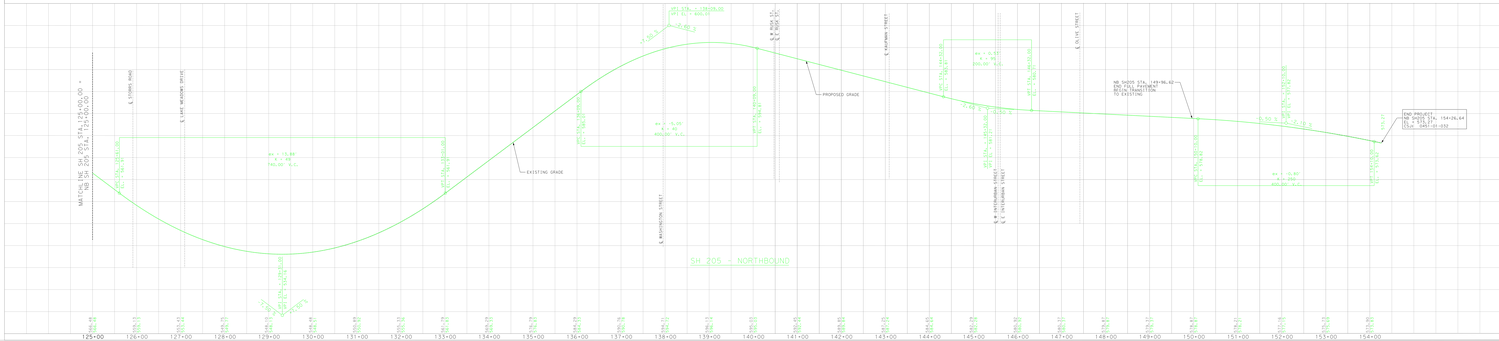

©2005 Texas Department of Transportation

DALLAS DISTRICT

Design Schematic

William L. Hale, P.E.

District Engineer

SH 205 (GOLIAD STREET)

From: SH 276

TO: NORTH OF SH 66

CSJ: 0451-01-032

Roll 5 of 6

Rockwall County

STA. 125+00.00 TO STA. 154+26.64

Design Speed: 30 MPH

Project Length: 2.784 Miles

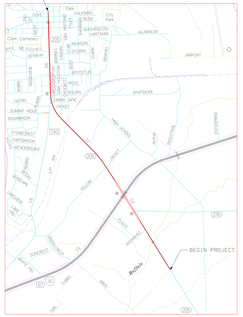

Scale: Horizontal 1:100

Vertical 1:10

© 2005 by Texas Department of Transportation
all rights reserved

April 2005

Roll 5 of 6