TEXAS DEPARTMENT OF TRANSPORTATION
DALLAS DISTRICT
CEASON CLEMENS, P.E., DISTRICT ENGINEER

DESIGN SCHEMATIC
THE I-30 EAST DALLAS PROJECT
FERGUSON ROAD TO BAKER PRO DRIVE
DALLAS COUNTY, TEXAS
CSJ'S: 0009-11-260, 262, 263, 264, 265

APRIL 2023
ROLL 1 OF 1

FUNCTIONAL CLASSIFICATION	URBAN PRINCIPAL ARTERIAL INTERSTATE
AVERAGE DAILY TRAFFIC (ADT)	215,000
DESIGN SPEED	60 MPH
SURFACE WIDTH	44 FEET
STREET CURB	NO CURB
FRONTAGE ROAD CONDITION	NO FRONTAGE ROAD
FRONTAGE ROAD CURB	NO CURB
FRONTAGE ROAD PARKING	NO PARKING

NAME	DESIGN SPEED	FUNCTIONAL CLASSIFICATION
FERGUSON	30 MPH	MINOR ARTERIAL
JIM MILLER	30 MPH	MINOR ARTERIAL
ST FRANCIS	30 MPH	MINOR ARTERIAL
BUCKNER	30 MPH	MINOR ARTERIAL
BIRT CORN	30 MPH	MINOR ARTERIAL

LOCATION MAP

TEXAS COUNTY MAP

PRELIMINARY
THIS DOCUMENT IS PRELIMINARY IN NATURE AND IS NOT INTENDED FOR CONSTRUCTION, BIDDING OR PERMIT PURPOSES.
halff
HALFF ASSOCIATES, INC.
TBPE FIRM NO. F-1948
TBPLS FIRM NO. 10029600

DATE SUBMITTED
DATE APPROVED

© 2023 by Texas Department of Transportation (v1.) rights reserved

LEGEND

- EXISTING PROPERTY LINES
- EXISTING CULVERT
- EXISTING ELEVATED FEATURES
- EXISTING TELEPHONE / CABLE / FIBER LINE
- EXISTING GAS LINE
- EXISTING ELECTRIC LINE
- EXISTING SANITARY SEWER LINE
- EXISTING WATER LINE
- TOBE TOE OF FLUMELINE (APP)
- PROPOSED EXPOSED RAILING
- PROPOSED CURB
- PROPOSED LIMS OF PAVEMENT
- PROPOSED TRAFFIC BARRIER
- PROPOSED BRIDGE RAIL
- PROPOSED BRIDGE DECK
- EXTENTION OF TRANSS
- EXISTING METAL TO TRANSS
- PROPOSED METALS
- PROPOSED BRIDGE
- PROPOSED BRIDGE LIMS
- PROPOSED TRAN
- PROPOSED TEMPORARY PROTOTYPES
- PROPOSED CRASH CRAFT
- PROPOSED CONDUIT AND PULL PLACE
- PROPOSED PROJECT LIMITS
- PROPOSED PROJECT OF STUDY
- POTENTIAL EXPLORATORY
- TEXAMPLE / METALS TO BE REMOVED
- EXISTING / METAL REMOVED BY OTHERS
- CLEARING
- LANE 10

GENERAL NOTES:

1. ALL DIMENSIONS SHOWN ARE TO THE EDGE OF PAVEMENT UNLESS OTHERWISE NOTED.
2. TRAFFIC TO PROVIDED, MAINTAINED AND OPERATED PER TEXAS MANUAL ON UNIFORM TRAFFIC CONTROL DEVICES (TMUTCD) AND TEXAS DEPARTMENT OF TRANSPORTATION (TXDOT) STANDARDS.
3. ALL CONSTRUCTION AND MATERIALS TESTING WILL BE PERFORMED IN ACCORDANCE WITH TXDOT STANDARD SPECIFICATIONS, SPECIAL SPECIFICATIONS, SPECIAL PROVISIONS, AND SPECIAL NOTES.
4. ALL EXISTING TRAFFIC SIGNALS, LIGHTING, SIGNS, AND PAVEMENT MARKINGS DAMAGED OR REMOVED BY THE CONTRACTOR SHALL BE REPLACED IN KIND AT THE CONTRACTOR'S EXPENSE.
5. ALL EXISTING TRAFFIC SIGNALS, LIGHTING, SIGNS, AND PAVEMENT MARKINGS DAMAGED OR REMOVED BY OTHERS SHALL BE REPLACED IN KIND AT THE EXPENSE OF THE OWNER.
6. ALL EXISTING TRAFFIC SIGNALS, LIGHTING, SIGNS, AND PAVEMENT MARKINGS DAMAGED OR REMOVED BY THE CONTRACTOR SHALL BE REPLACED IN KIND AT THE EXPENSE OF THE OWNER.
7. ALL EXISTING TRAFFIC SIGNALS, LIGHTING, SIGNS, AND PAVEMENT MARKINGS DAMAGED OR REMOVED BY OTHERS SHALL BE REPLACED IN KIND AT THE EXPENSE OF THE OWNER.
8. ALL EXISTING TRAFFIC SIGNALS, LIGHTING, SIGNS, AND PAVEMENT MARKINGS DAMAGED OR REMOVED BY THE CONTRACTOR SHALL BE REPLACED IN KIND AT THE EXPENSE OF THE OWNER.
9. ALL EXISTING TRAFFIC SIGNALS, LIGHTING, SIGNS, AND PAVEMENT MARKINGS DAMAGED OR REMOVED BY OTHERS SHALL BE REPLACED IN KIND AT THE EXPENSE OF THE OWNER.
10. ALL EXISTING TRAFFIC SIGNALS, LIGHTING, SIGNS, AND PAVEMENT MARKINGS DAMAGED OR REMOVED BY THE CONTRACTOR SHALL BE REPLACED IN KIND AT THE EXPENSE OF THE OWNER.
11. ALL EXISTING TRAFFIC SIGNALS, LIGHTING, SIGNS, AND PAVEMENT MARKINGS DAMAGED OR REMOVED BY OTHERS SHALL BE REPLACED IN KIND AT THE EXPENSE OF THE OWNER.
12. ALL EXISTING TRAFFIC SIGNALS, LIGHTING, SIGNS, AND PAVEMENT MARKINGS DAMAGED OR REMOVED BY THE CONTRACTOR SHALL BE REPLACED IN KIND AT THE EXPENSE OF THE OWNER.
13. ALL EXISTING TRAFFIC SIGNALS, LIGHTING, SIGNS, AND PAVEMENT MARKINGS DAMAGED OR REMOVED BY OTHERS SHALL BE REPLACED IN KIND AT THE EXPENSE OF THE OWNER.
14. ALL EXISTING TRAFFIC SIGNALS, LIGHTING, SIGNS, AND PAVEMENT MARKINGS DAMAGED OR REMOVED BY THE CONTRACTOR SHALL BE REPLACED IN KIND AT THE EXPENSE OF THE OWNER.
15. ALL EXISTING TRAFFIC SIGNALS, LIGHTING, SIGNS, AND PAVEMENT MARKINGS DAMAGED OR REMOVED BY OTHERS SHALL BE REPLACED IN KIND AT THE EXPENSE OF THE OWNER.
16. ALL EXISTING TRAFFIC SIGNALS, LIGHTING, SIGNS, AND PAVEMENT MARKINGS DAMAGED OR REMOVED BY THE CONTRACTOR SHALL BE REPLACED IN KIND AT THE EXPENSE OF THE OWNER.
17. ALL EXISTING TRAFFIC SIGNALS, LIGHTING, SIGNS, AND PAVEMENT MARKINGS DAMAGED OR REMOVED BY OTHERS SHALL BE REPLACED IN KIND AT THE EXPENSE OF THE OWNER.
18. ALL EXISTING TRAFFIC SIGNALS, LIGHTING, SIGNS, AND PAVEMENT MARKINGS DAMAGED OR REMOVED BY THE CONTRACTOR SHALL BE REPLACED IN KIND AT THE EXPENSE OF THE OWNER.
19. ALL EXISTING TRAFFIC SIGNALS, LIGHTING, SIGNS, AND PAVEMENT MARKINGS DAMAGED OR REMOVED BY OTHERS SHALL BE REPLACED IN KIND AT THE EXPENSE OF THE OWNER.
20. ALL EXISTING TRAFFIC SIGNALS, LIGHTING, SIGNS, AND PAVEMENT MARKINGS DAMAGED OR REMOVED BY THE CONTRACTOR SHALL BE REPLACED IN KIND AT THE EXPENSE OF THE OWNER.
21. ALL EXISTING TRAFFIC SIGNALS, LIGHTING, SIGNS, AND PAVEMENT MARKINGS DAMAGED OR REMOVED BY OTHERS SHALL BE REPLACED IN KIND AT THE EXPENSE OF THE OWNER.
22. ALL EXISTING TRAFFIC SIGNALS, LIGHTING, SIGNS, AND PAVEMENT MARKINGS DAMAGED OR REMOVED BY THE CONTRACTOR SHALL BE REPLACED IN KIND AT THE EXPENSE OF THE OWNER.
23. ALL EXISTING TRAFFIC SIGNALS, LIGHTING, SIGNS, AND PAVEMENT MARKINGS DAMAGED OR REMOVED BY OTHERS SHALL BE REPLACED IN KIND AT THE EXPENSE OF THE OWNER.
24. ALL EXISTING TRAFFIC SIGNALS, LIGHTING, SIGNS, AND PAVEMENT MARKINGS DAMAGED OR REMOVED BY THE CONTRACTOR SHALL BE REPLACED IN KIND AT THE EXPENSE OF THE OWNER.
25. ALL EXISTING TRAFFIC SIGNALS, LIGHTING, SIGNS, AND PAVEMENT MARKINGS DAMAGED OR REMOVED BY OTHERS SHALL BE REPLACED IN KIND AT THE EXPENSE OF THE OWNER.
26. ALL EXISTING TRAFFIC SIGNALS, LIGHTING, SIGNS, AND PAVEMENT MARKINGS DAMAGED OR REMOVED BY THE CONTRACTOR SHALL BE REPLACED IN KIND AT THE EXPENSE OF THE OWNER.
27. ALL EXISTING TRAFFIC SIGNALS, LIGHTING, SIGNS, AND PAVEMENT MARKINGS DAMAGED OR REMOVED BY OTHERS SHALL BE REPLACED IN KIND AT THE EXPENSE OF THE OWNER.
28. ALL EXISTING TRAFFIC SIGNALS, LIGHTING, SIGNS, AND PAVEMENT MARKINGS DAMAGED OR REMOVED BY THE CONTRACTOR SHALL BE REPLACED IN KIND AT THE EXPENSE OF THE OWNER.
29. ALL EXISTING TRAFFIC SIGNALS, LIGHTING, SIGNS, AND PAVEMENT MARKINGS DAMAGED OR REMOVED BY OTHERS SHALL BE REPLACED IN KIND AT THE EXPENSE OF THE OWNER.
30. ALL EXISTING TRAFFIC SIGNALS, LIGHTING, SIGNS, AND PAVEMENT MARKINGS DAMAGED OR REMOVED BY THE CONTRACTOR SHALL BE REPLACED IN KIND AT THE EXPENSE OF THE OWNER.
31. ALL EXISTING TRAFFIC SIGNALS, LIGHTING, SIGNS, AND PAVEMENT MARKINGS DAMAGED OR REMOVED BY OTHERS SHALL BE REPLACED IN KIND AT THE EXPENSE OF THE OWNER.
32. ALL EXISTING TRAFFIC SIGNALS, LIGHTING, SIGNS, AND PAVEMENT MARKINGS DAMAGED OR REMOVED BY THE CONTRACTOR SHALL BE REPLACED IN KIND AT THE EXPENSE OF THE OWNER.
33. ALL EXISTING TRAFFIC SIGNALS, LIGHTING, SIGNS, AND PAVEMENT MARKINGS DAMAGED OR REMOVED BY OTHERS SHALL BE REPLACED IN KIND AT THE EXPENSE OF THE OWNER.
34. ALL EXISTING TRAFFIC SIGNALS, LIGHTING, SIGNS, AND PAVEMENT MARKINGS DAMAGED OR REMOVED BY THE CONTRACTOR SHALL BE REPLACED IN KIND AT THE EXPENSE OF THE OWNER.
35. ALL EXISTING TRAFFIC SIGNALS, LIGHTING, SIGNS, AND PAVEMENT MARKINGS DAMAGED OR REMOVED BY OTHERS SHALL BE REPLACED IN KIND AT THE EXPENSE OF THE OWNER.
36. ALL EXISTING TRAFFIC SIGNALS, LIGHTING, SIGNS, AND PAVEMENT MARKINGS DAMAGED OR REMOVED BY THE CONTRACTOR SHALL BE REPLACED IN KIND AT THE EXPENSE OF THE OWNER.
37. ALL EXISTING TRAFFIC SIGNALS, LIGHTING, SIGNS, AND PAVEMENT MARKINGS DAMAGED OR REMOVED BY OTHERS SHALL BE REPLACED IN KIND AT THE EXPENSE OF THE OWNER.
38. ALL EXISTING TRAFFIC SIGNALS, LIGHTING, SIGNS, AND PAVEMENT MARKINGS DAMAGED OR REMOVED BY THE CONTRACTOR SHALL BE REPLACED IN KIND AT THE EXPENSE OF THE OWNER.
39. ALL EXISTING TRAFFIC SIGNALS, LIGHTING, SIGNS, AND PAVEMENT MARKINGS DAMAGED OR REMOVED BY OTHERS SHALL BE REPLACED IN KIND AT THE EXPENSE OF THE OWNER.
40. ALL EXISTING TRAFFIC SIGNALS, LIGHTING, SIGNS, AND PAVEMENT MARKINGS DAMAGED OR REMOVED BY THE CONTRACTOR SHALL BE REPLACED IN KIND AT THE EXPENSE OF THE OWNER.
41. ALL EXISTING TRAFFIC SIGNALS, LIGHTING, SIGNS, AND PAVEMENT MARKINGS DAMAGED OR REMOVED BY OTHERS SHALL BE REPLACED IN KIND AT THE EXPENSE OF THE OWNER.
42. ALL EXISTING TRAFFIC SIGNALS, LIGHTING, SIGNS, AND PAVEMENT MARKINGS DAMAGED OR REMOVED BY THE CONTRACTOR SHALL BE REPLACED IN KIND AT THE EXPENSE OF THE OWNER.
43. ALL EXISTING TRAFFIC SIGNALS, LIGHTING, SIGNS, AND PAVEMENT MARKINGS DAMAGED OR REMOVED BY OTHERS SHALL BE REPLACED IN KIND AT THE EXPENSE OF THE OWNER.
44. ALL EXISTING TRAFFIC SIGNALS, LIGHTING, SIGNS, AND PAVEMENT MARKINGS DAMAGED OR REMOVED BY THE CONTRACTOR SHALL BE REPLACED IN KIND AT THE EXPENSE OF THE OWNER.
45. ALL EXISTING TRAFFIC SIGNALS, LIGHTING, SIGNS, AND PAVEMENT MARKINGS DAMAGED OR REMOVED BY OTHERS SHALL BE REPLACED IN KIND AT THE EXPENSE OF THE OWNER.
46. ALL EXISTING TRAFFIC SIGNALS, LIGHTING, SIGNS, AND PAVEMENT MARKINGS DAMAGED OR REMOVED BY THE CONTRACTOR SHALL BE REPLACED IN KIND AT THE EXPENSE OF THE OWNER.
47. ALL EXISTING TRAFFIC SIGNALS, LIGHTING, SIGNS, AND PAVEMENT MARKINGS DAMAGED OR REMOVED BY OTHERS SHALL BE REPLACED IN KIND AT THE EXPENSE OF THE OWNER.
48. ALL EXISTING TRAFFIC SIGNALS, LIGHTING, SIGNS, AND PAVEMENT MARKINGS DAMAGED OR REMOVED BY THE CONTRACTOR SHALL BE REPLACED IN KIND AT THE EXPENSE OF THE OWNER.
49. ALL EXISTING TRAFFIC SIGNALS, LIGHTING, SIGNS, AND PAVEMENT MARKINGS DAMAGED OR REMOVED BY OTHERS SHALL BE REPLACED IN KIND AT THE EXPENSE OF THE OWNER.
50. ALL EXISTING TRAFFIC SIGNALS, LIGHTING, SIGNS, AND PAVEMENT MARKINGS DAMAGED OR REMOVED BY THE CONTRACTOR SHALL BE REPLACED IN KIND AT THE EXPENSE OF THE OWNER.
51. ALL EXISTING TRAFFIC SIGNALS, LIGHTING, SIGNS, AND PAVEMENT MARKINGS DAMAGED OR REMOVED BY OTHERS SHALL BE REPLACED IN KIND AT THE EXPENSE OF THE OWNER.
52. ALL EXISTING TRAFFIC SIGNALS, LIGHTING, SIGNS, AND PAVEMENT MARKINGS DAMAGED OR REMOVED BY THE CONTRACTOR SHALL BE REPLACED IN KIND AT THE EXPENSE OF THE OWNER.
53. ALL EXISTING TRAFFIC SIGNALS, LIGHTING, SIGNS, AND PAVEMENT MARKINGS DAMAGED OR REMOVED BY OTHERS SHALL BE REPLACED IN KIND AT THE EXPENSE OF THE OWNER.
54. ALL EXISTING TRAFFIC SIGNALS, LIGHTING, SIGNS, AND PAVEMENT MARKINGS DAMAGED OR REMOVED BY THE CONTRACTOR SHALL BE REPLACED IN KIND AT THE EXPENSE OF THE OWNER.
55. ALL EXISTING TRAFFIC SIGNALS, LIGHTING, SIGNS, AND PAVEMENT MARKINGS DAMAGED OR REMOVED BY OTHERS SHALL BE REPLACED IN KIND AT THE EXPENSE OF THE OWNER.
56. ALL EXISTING TRAFFIC SIGNALS, LIGHTING, SIGNS, AND PAVEMENT MARKINGS DAMAGED OR REMOVED BY THE CONTRACTOR SHALL BE REPLACED IN KIND AT THE EXPENSE OF THE OWNER.
57. ALL EXISTING TRAFFIC SIGNALS, LIGHTING, SIGNS, AND PAVEMENT MARKINGS DAMAGED OR REMOVED BY OTHERS SHALL BE REPLACED IN KIND AT THE EXPENSE OF THE OWNER.
58. ALL EXISTING TRAFFIC SIGNALS, LIGHTING, SIGNS, AND PAVEMENT MARKINGS DAMAGED OR REMOVED BY THE CONTRACTOR SHALL BE REPLACED IN KIND AT THE EXPENSE OF THE OWNER.
59. ALL EXISTING TRAFFIC SIGNALS, LIGHTING, SIGNS, AND PAVEMENT MARKINGS DAMAGED OR REMOVED BY OTHERS SHALL BE REPLACED IN KIND AT THE EXPENSE OF THE OWNER.
60. ALL EXISTING TRAFFIC SIGNALS, LIGHTING, SIGNS, AND PAVEMENT MARKINGS DAMAGED OR REMOVED BY THE CONTRACTOR SHALL BE REPLACED IN KIND AT THE EXPENSE OF THE OWNER.

EXISTING TYPICAL SECTIONS

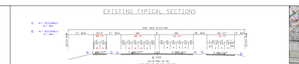

PROPOSED TYPICAL SECTIONS

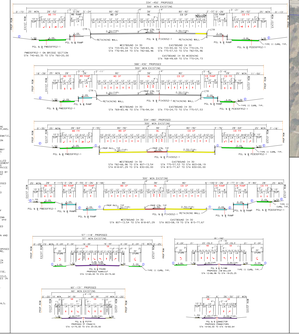

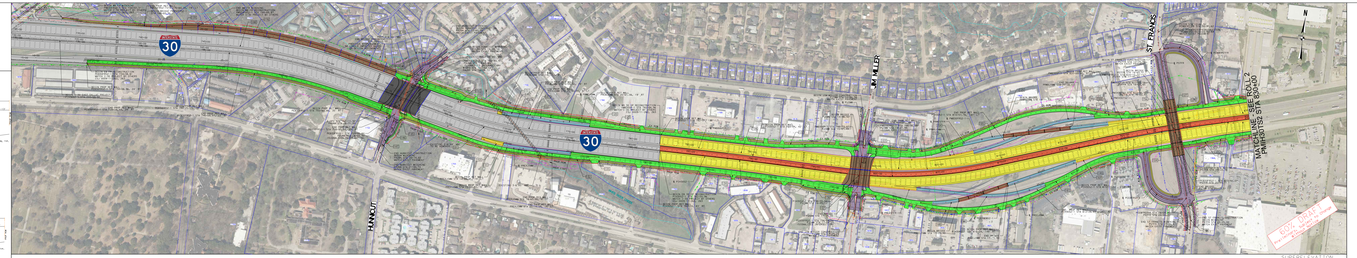

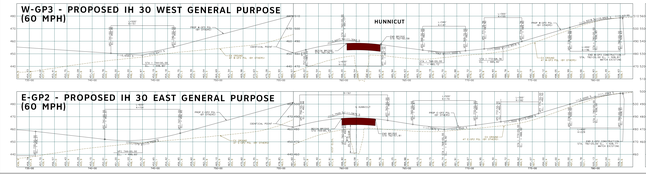

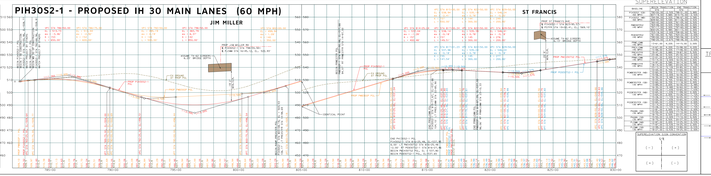
PIH30S2-1 - PROPOSED IH 30 MAIN LANES (60 MPH)
JIM MILLER
ST FRANCIS
PROFILE GRADE ELEVATIONS
PROFILE GRADE ELEVATIONS
PROFILE GRADE ELEVATION