

**TEXAS DEPARTMENT OF TRANSPORTATION**  
PUBLIC HEARING LOCATION MAP  
I-35W FRONTAGE ROADS  
FROM EAGLE PARKWAY TO SH 114  
CSJ: 0081-13-041

**Public Hearing Location**

Northwest High School Cafeteria/Student Union Area  
2301 Texan Drive  
Justin, Texas 76247

**Entrance**

West Entrance

**Date and Time**

Tuesday, July 14, 2015  
Public Hearing begins at 6:00 PM

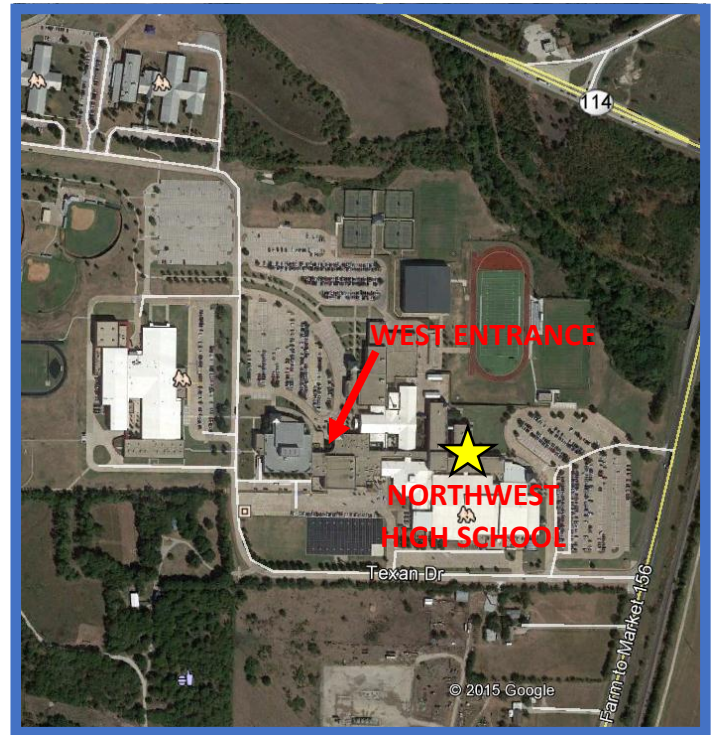

**Directions:**

From the West take SH 114 eastbound: head east on SH 114, turn right onto Texan Dr. for about 1.1 miles, Northwest High School is on the left.

From the East take SH 114 westbound: head west on SH 114, turn right toward FM 156 southbound, turn right onto FM 156 southbound for about 0.5 miles, turn right onto Texan Dr. for about 0.1 miles, Northwest High School is on the right.

From the South take I-35W northbound: head north on I-35W, take exit 68 to Eagle Pkwy., turn left onto Eagle Pkwy. heading west for about 1.8 miles, turn right onto Old Blue Mound Rd. for about 0.9 miles, turn right onto FM 156 for about 0.5 miles, turn left onto Texan Dr. for about 0.1 miles, Northwest High School is on the right.

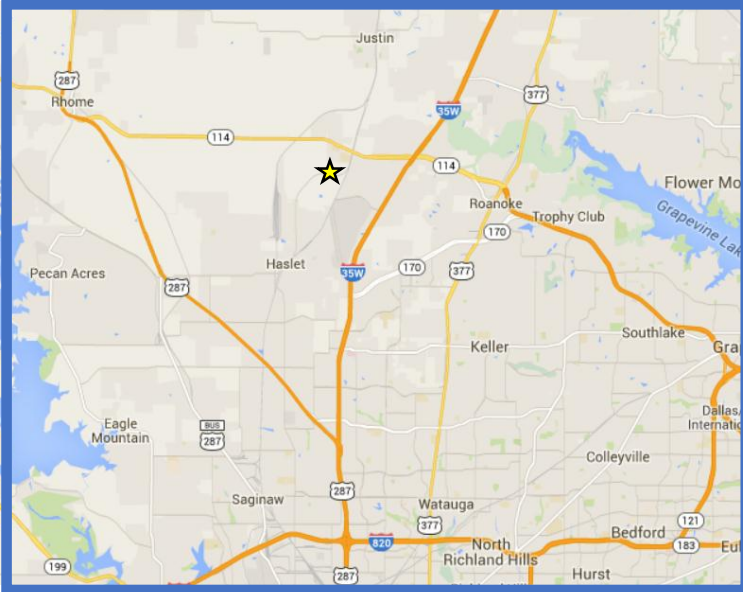

**NORTHWEST HIGH SCHOOL**

**2301 Texan Drive**

**Justin, TX 76247**

