

Constraints Map

Farm-to-Market Road 1171 (FM 1171)

Vicinity Map

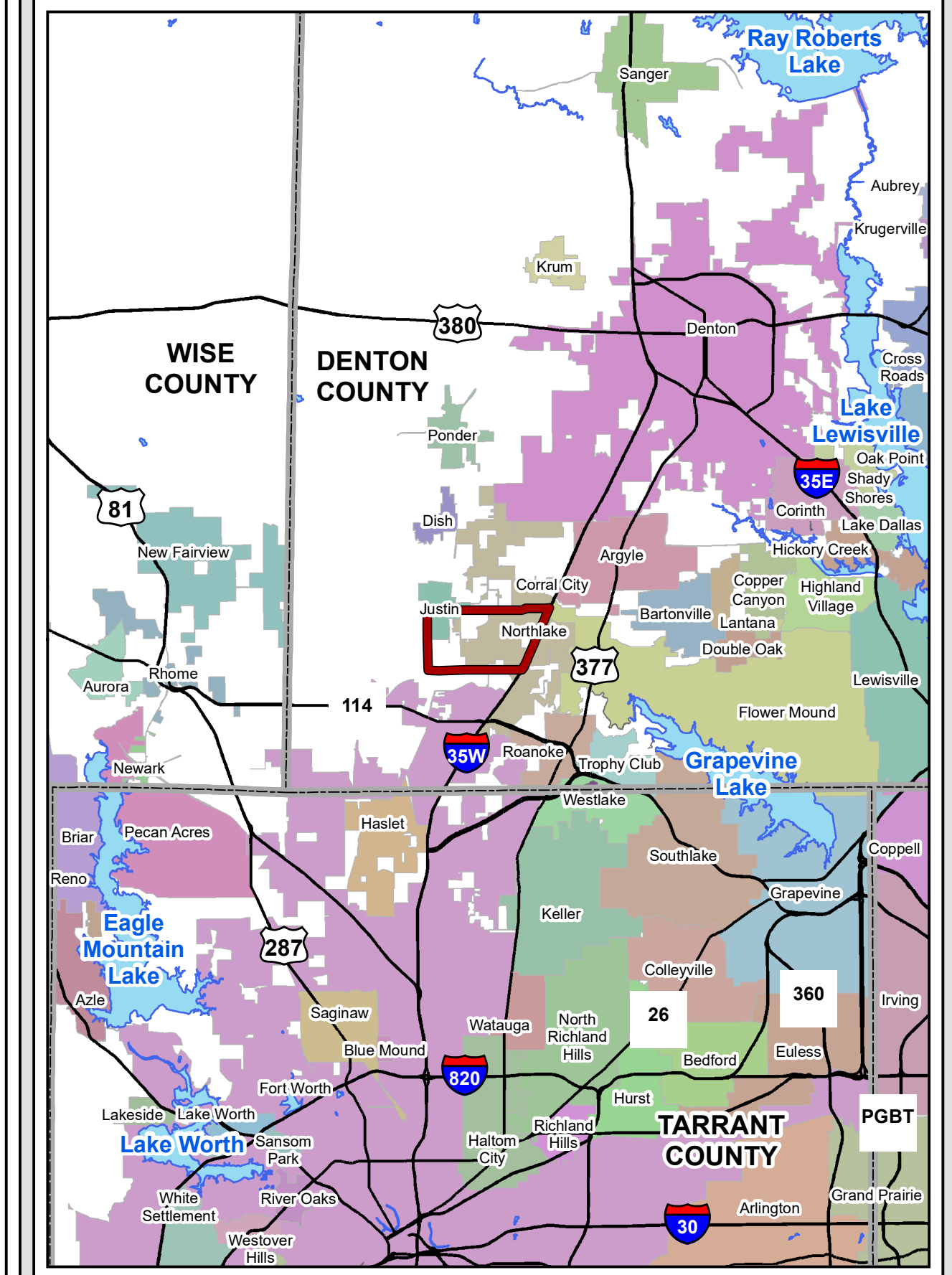

- Legend**
- Study Area
 - Existing Right-of-Way
 - Proposed Right-of-Way
 - Proposed Easement
 - Railroad
 - ▲ School
 - Residential Structure, Adjacent
 - ▲ Commercial Structure, Adjacent
 - ▲ Oil/Gas Structure, Adjacent
 - ▲ Other Structure (Non-Residential/Commercial/Oil/Gas), Adjacent
 - Other Structure (Non-Residential/Commercial/Oil/Gas), Potential Displacement
 - Canceled / Abandoned Well Location
 - Dry Hole (Well)
 - Gas Well
 - Oil/Gas Well
 - Permitted Well Location
 - Submitted Driller's Plugging Report
 - Submitted Driller's Well Report
 - TWDB Groundwater Well
 - TCEQ Wastewater Outfall
 - ◇ TCEQ Petroleum Storage Tank
 - EPA National Pollutant Discharge Elimination System
 - EPA SSTS Pesticide-Producing Establishment
 - Natural Gas Pipeline
 - THC Historical Marker
 - THC Cemetery
 - BNSF Railway Land
 - City Utilities
 - Justin Cemetery Assoc. Land
 - Northwest ISD Outdoor Learning Center
 - Park
 - USACE Land
 - Parcel Boundary
 - Potential Wetland
 - Stream or River
 - Lake or Pond
 - 100-Year Floodplain
 - Prime Farmland Soil or Farmland Soil of Statewide Importance
 - City of Justin
 - Town of Northlake

From Interstate Highway 35W (IH 35W) To West of FM 156 Denton County, Texas

CSJ: 1311-01-055

Base Map Sources: Google Earth (2021), TNRIS (2018)
Map Revision Date: April 28, 2021

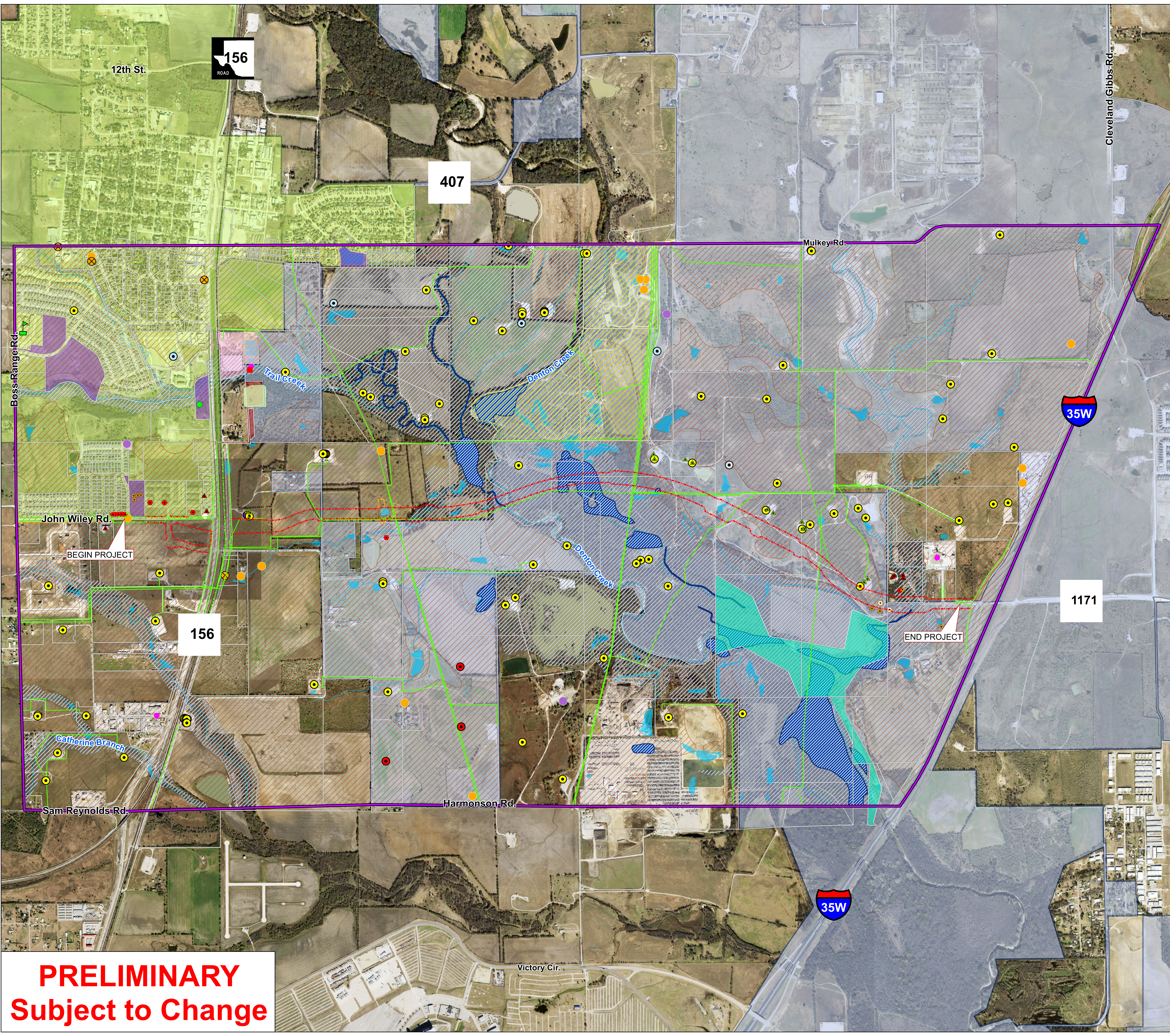

PRELIMINARY
Subject to Change