© 2012

Texas Department of Transportation

Dallas District Design Schematic

William L. Hale, P.E.
District Engineer

FM 664

From: US 287 in Waxahachie
To: IH 45 in Ferris

CSJ: 1051-01-038

Ellis County
Functional Classs Rural Highway
Project Length 20.65 Miles
Design Speed: 40 mph

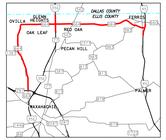

Scale: Horizontal 1"=200'

© 2012 by Texas Department of Transportation all rights reserved

December 2012

PRELIMINARY
SUBJECT TO REVISIONS

SCHEMATIC PREPARED BY:

JEREMY SIMMONS — MANAGER
NAME — P.E. NUMBER

M. DUANE WALTERS — CONTRACTOR
NAME — P.E. NUMBER

December 2012
DATE

NOT INTENDED FOR CONSTRUCTION, BIDDING, OR PERMIT PURPOSES

ROLL 3 OF 14

HDR Engineering, Inc.
17111 Preston Road, Suite 200
Dallas, Texas 75248-1229

SCHEMATIC SHEETS

LEGEND

- PROPOSED METALWORK
- PROPOSED FRONTAGE ROADS
- PROPOSED RAMPS
- PROPOSED CROSS STREETS / DRIVEWAYS
- PROPOSED CONCRETE STRUCTURES
- PROPOSED DISPLACEMENTS
- PROPOSED RIGHT OF WAY EASEMENT
- EXISTING ROW
- PROPOSED ROW
- PROPOSED CENTERLINE/RADIUS LINE
- CURVE NUMBER
- NUMBER OF LANES
- PARCEL OR NUMBER

NOTES:

1. EXISTING FEATURES WERE NOT FIELD SURVEYED. SCHEMATICS ARE BASED ON AERIAL TOPOS DATED FEBRUARY 2011 AND FIELD REVIEWS.
2. RAIL RAMPS ARE NOT DEPICTED ON THE PLAN. THE EXACT LOCATIONS OF RAIL RAMPS ARE DEPENDENT ON COORDINATION BETWEEN TXDOT AND LOCAL GOVERNMENTS.
3. EXISTING DRIVEWAY LOCATIONS ARE NOT SHOWN IN BUSINESS DISTRICTS. THE LOCATIONS OF DRIVEWAYS WILL BE DETERMINED DURING DETAILED DESIGN AND CONSTRUCTION WITH THE APPROVAL OF THE ENGINEER AND THE ADJACENT OWNER.
4. BRIDGE OPENING LOCATIONS TO BE DETERMINED IN FINAL DESIGN.
5. BUILDINGS ARE SHOWN AS HISTORICAL STRUCTURE(S) IF THE PROPERTY FOR THE STRUCTURE IS LISTED OR ELIGIBLE FOR LISTING IN THE NATIONAL REGISTER.
6. UNLESS OTHERWISE NOTED, EXISTING PAVEMENT AND DEFLECTS TO MATCH EXISTING LANES OF TRAVEL. PAVEMENT RESTRIPING WILL BE REQUIRED.
7. DIMENSIONS ARE TO FACE OF CURB OR TO THE EDGE OF UNCURBED PAVEMENT UNLESS NOTED OTHERWISE.

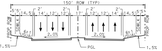

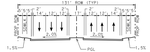

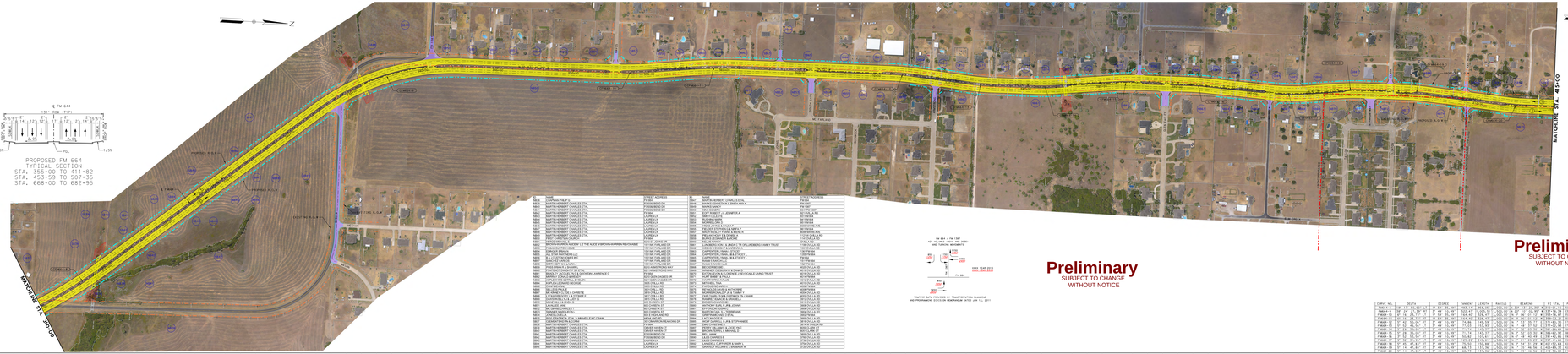

1918	SMITH/WILDWOLF	STANLEY ADAMS	1990	SAAR	STANLEY ADAMS
1919	SMITH/WILDWOLF	STANLEY ADAMS	1991	SMITH/WEBBER CHARLESTON	PALMER
N/A	SMITH/WEBBER CHARLESTON	FISSEL BENGE DR	1992	SMITH/WEBBER CHARLESTON	PALMER
N/A	SMITH/WEBBER CHARLESTON	FISSEL BENGE DR	1993	DAVIS/MARTIN & BARTHARTY A	PALMER
N/A	SMITH/WEBBER CHARLESTON	FISSEL BENGE DR	1994	DAVIS/MARTIN	PALMER
N/A	SMITH/WEBBER CHARLESTON	FISSEL BENGE DR	1995	SMITH/WEBBER	PALMER
N/A	SMITH/WEBBER CHARLESTON	LAURENCE	1996	SMITH/WEBBER CHARLESTON	PALMER
N/A	SMITH/WEBBER CHARLESTON	LAURENCE	1997	SMITH/ELLIOTT	BETHANY
N/A	SMITH/WEBBER CHARLESTON	LAURENCE	1998	SMITH/ELLIOTT	BETHANY
N/A	SMITH/WEBBER CHARLESTON	LAURENCE	1999	SMITH/ELLIOTT	BETHANY
N/A	SMITH/WEBBER CHARLESTON	LAURENCE	1999	TRILOGY ESTATES/G & MARCAY