

## **APPENDIX C: Corridor Maps**

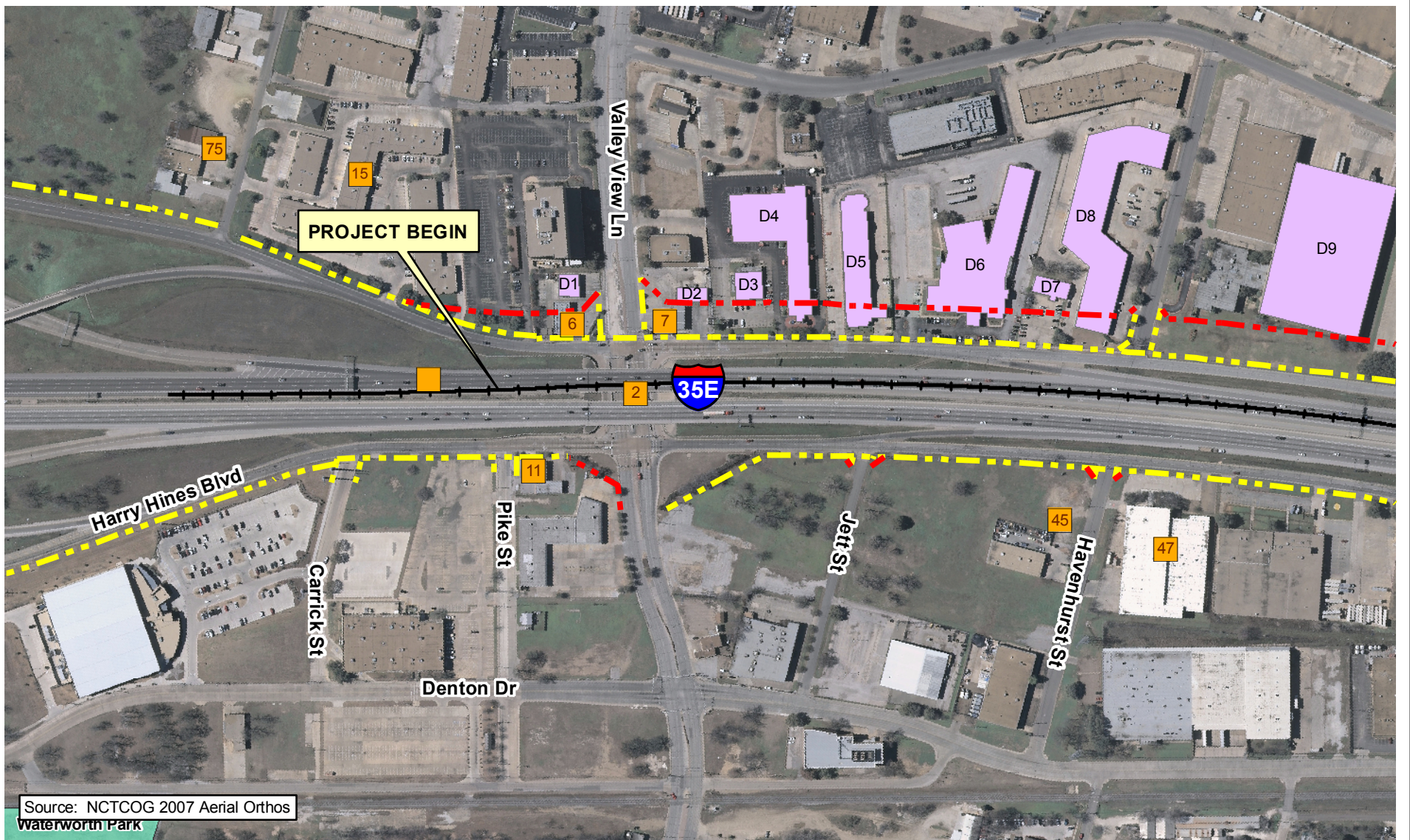

Source: NCTCOG 2007 Aerial Orthos  
Waterworth Park

**Legend**

- - - - - Existing Right-of-Way
- - - - - Proposed Right-of-Way
- - - - - Proposed Easement
- +—+—+— Proposed IH 35E Center Line
- +—+—+— Air Receiver Cross Section
- Hazardous Material Site
- Non-Impacted Noise Receiver
- Impacted Noise Receiver
- Water Area
- Wetland Area
- Potential Displacement
- Park

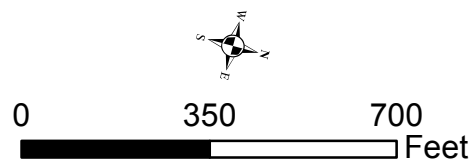

**APPENDIX C:  
CORRIDOR MAPS**

IH 35E  
IH 635 TO PGBT  
CSJs: 0196-03-138, 0196-03-180,  
0196-03-240  
SHEET 1 OF 12  
ENVIRONMENTAL ASSESSMENT  
DALLAS COUNTY, TEXAS



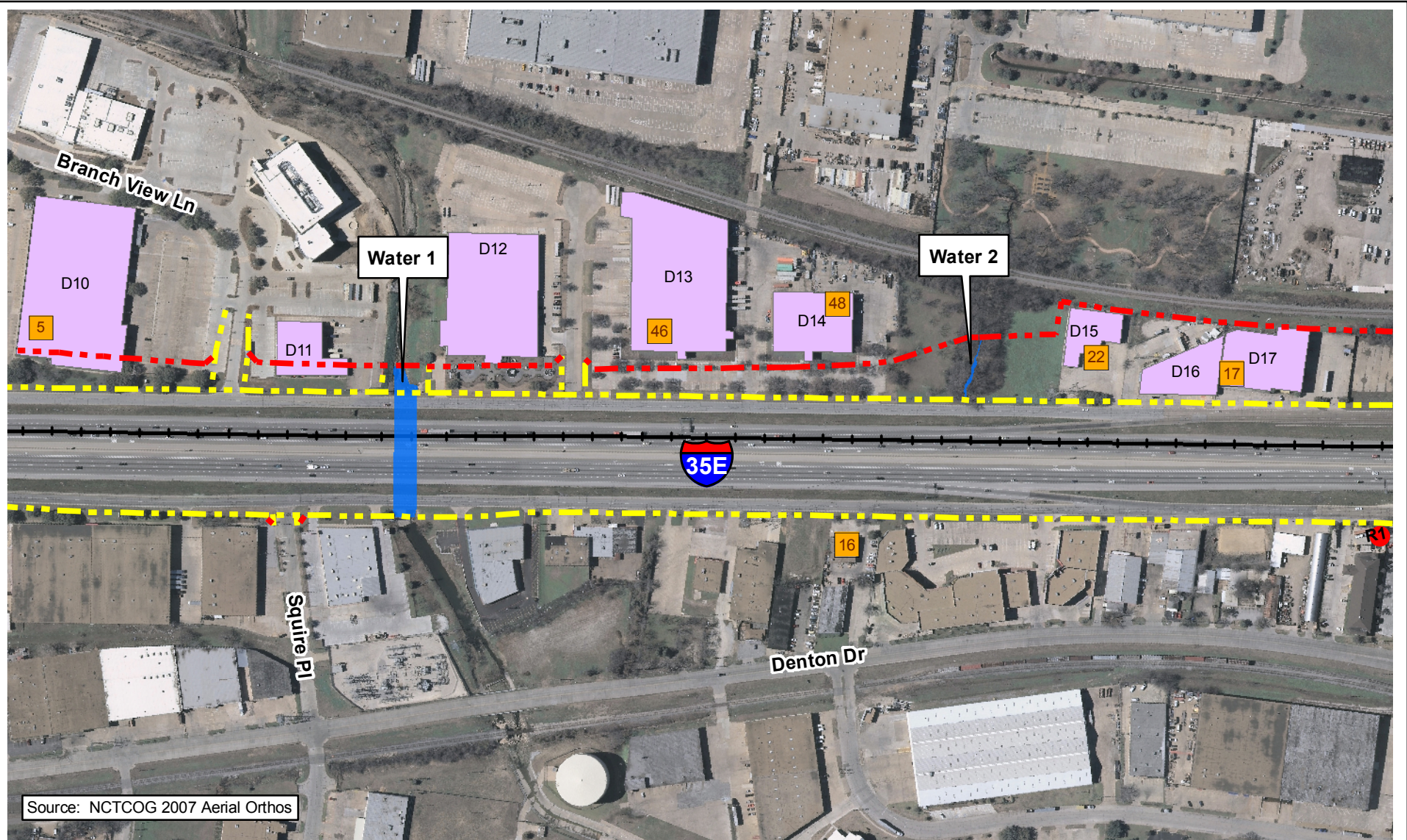

Legend			
	Existing Right-of-Way		Non-Impacted Noise Receiver
	Proposed Right-of-Way		Impacted Noise Receiver
	Proposed Easement		Water Area
	Proposed IH 35E Center Line		Wetland Area
	Air Receiver Cross Section		Potential Displacement
	Hazardous Material Site		Park

**APPENDIX C:  
CORRIDOR MAPS**

IH 35E  
IH 635 TO PGBT

CSJs: 0196-03-138, 0196-03-180,  
0196-03-240

SHEET 2 OF 12

ENVIRONMENTAL ASSESSMENT  
DALLAS COUNTY, TEXAS



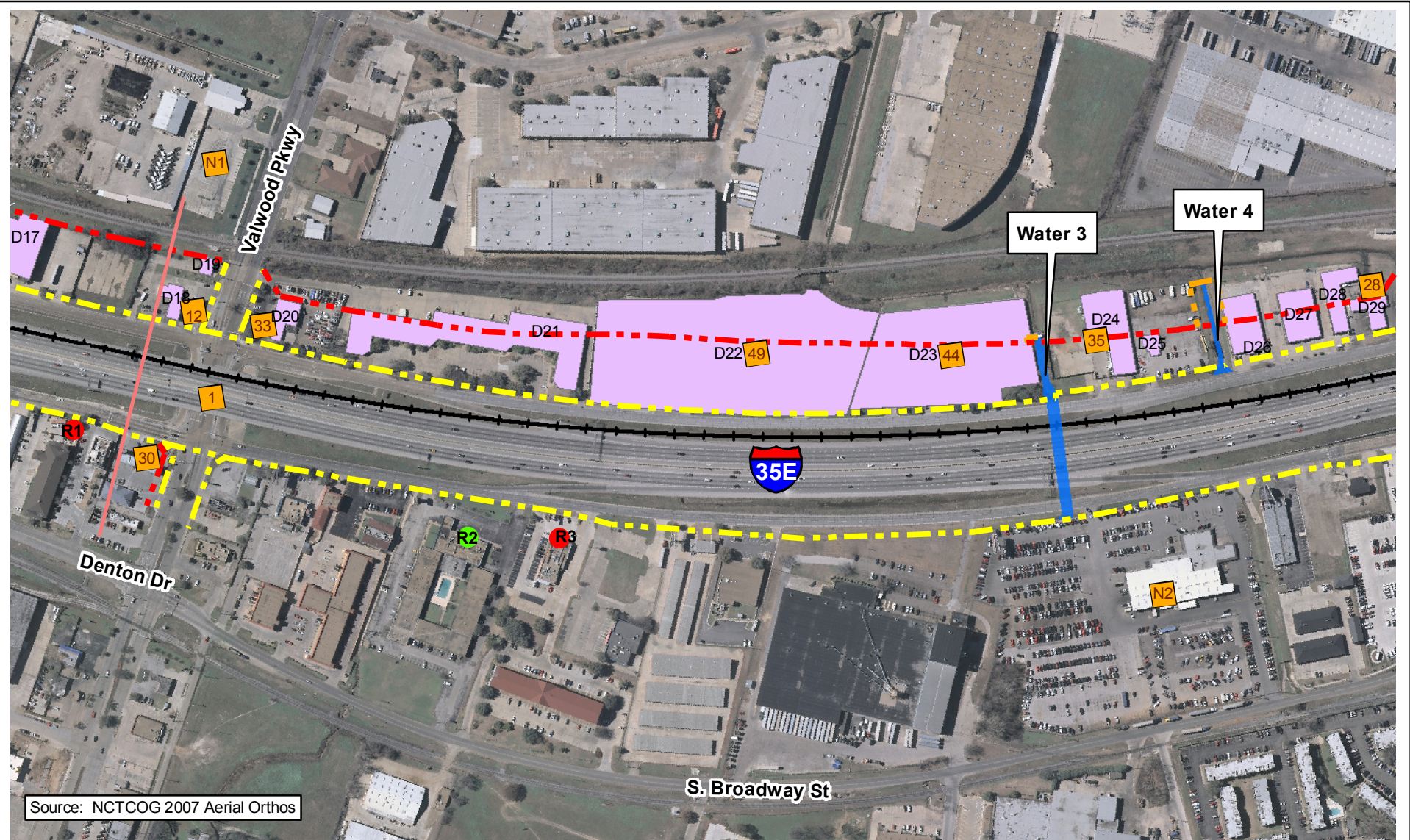

Source: NCTCOG 2007 Aerial Orthos

Legend			
	Existing Right-of-Way		Non-Impacted Noise Receiver
	Proposed Right-of-Way		Impacted Noise Receiver
	Proposed Easement		Water Area
	Proposed IH 35E Center Line		Wetland Area
	Air Receiver Cross Section		Potential Displacement
	Hazardous Material Site		Park

**0      350      700**  
 Feet

**Texas Department of Transportation**

**APPENDIX C:  
CORRIDOR MAPS**

IH 35E  
IH 635 TO PGBT

CSJs: 0196-03-138, 0196-03-180,  
0196-03-240

SHEET 3 OF 12

ENVIRONMENTAL ASSESSMENT  
DALLAS COUNTY, TEXAS