

## Legend

- Existing Right-of-Way
- Proposed Right-of-Way
- Proposed Easement
- Proposed IH 35E Center Line
- Air Receiver Cross Section
- Hazardous Material Site

- Non-Impacted Noise Receiver
- Impacted Noise Receiver
- Water Area
- Wetland Area
- Potential Displacement
- Park

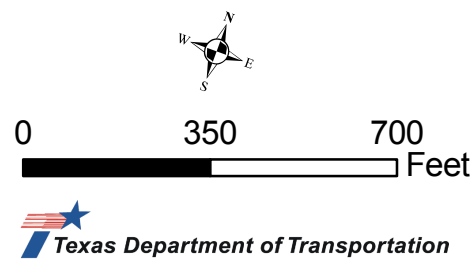

## APPENDIX C: CORRIDOR MAPS

IH 35E  
IH 635 TO PGBT  
CSJs: 0196-03-138, 0196-03-180,  
0196-03-240  
SHEET 10 OF 12  
ENVIRONMENTAL ASSESSMENT  
DALLAS COUNTY, TEXAS



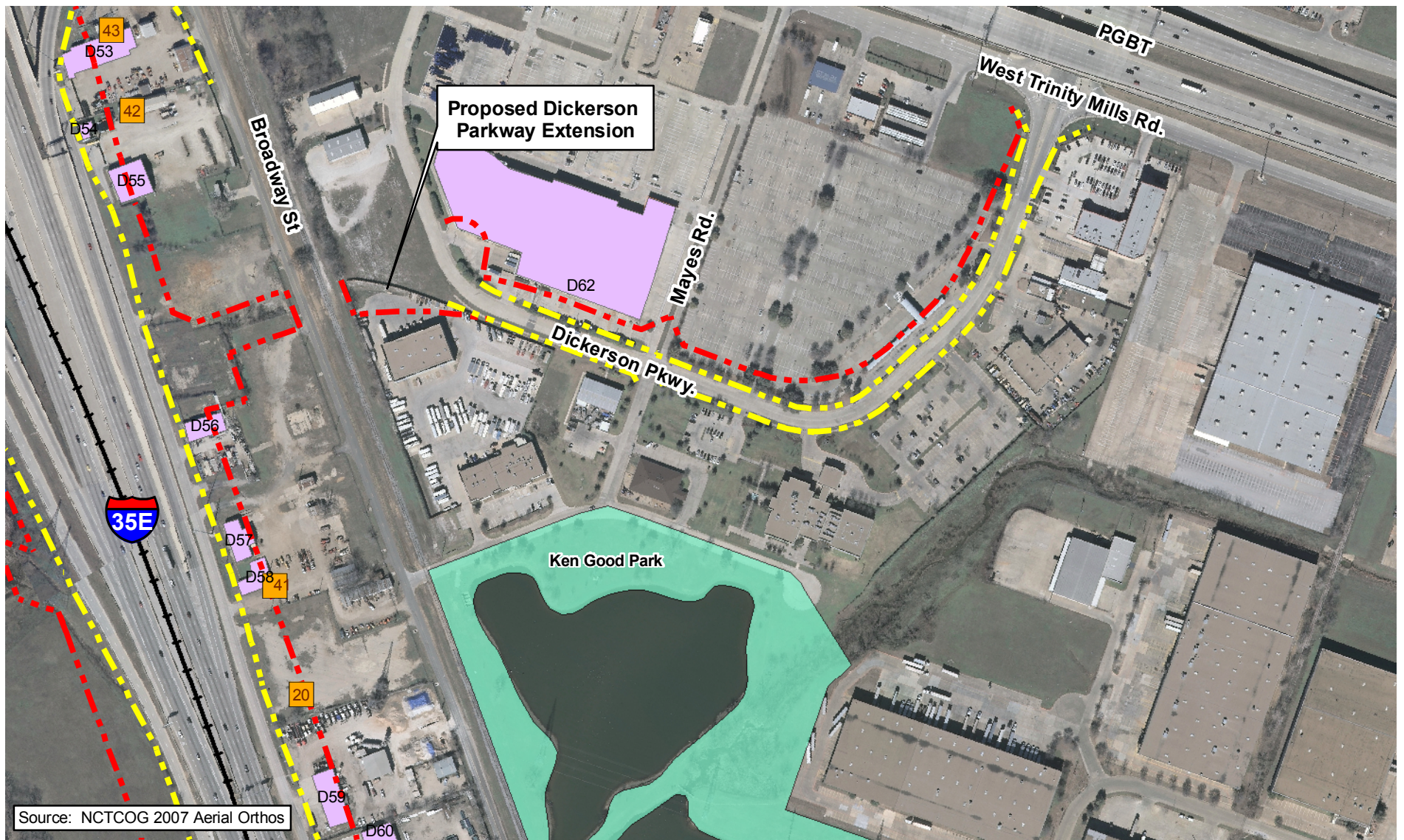

## Legend

- |  |  |
|--|--|
| <span style="color: yellow;">---</span> Existing Right-of-Way      | <span style="color: green;">●</span> Non-Impacted Noise Receiver |
| <span style="color: red;">---</span> Proposed Right-of-Way         | <span style="color: red;">●</span> Impacted Noise Receiver       |
| <span style="color: orange;">---</span> Proposed Easement          | <span style="color: blue;">■</span> Water Area                   |
| <span style="color: black;">---</span> Proposed IH 35E Center Line | <span style="color: lightblue;">■</span> Wetland Area            |
| <span style="color: pink;">---</span> Air Receiver Cross Section   | <span style="color: purple;">■</span> Potential Displacement     |
| <span style="color: orange;">■</span> Hazardous Material Site      | <span style="color: lightgreen;">■</span> Park                   |



0 350 700 Feet



Texas Department of Transportation

## APPENDIX C: CORRIDOR MAPS

IH 35E  
IH 635 TO PGBT

CSJs: 0196-03-138, 0196-03-180,  
0196-03-240

SHEET 11 OF 12

ENVIRONMENTAL ASSESSMENT  
DALLAS COUNTY, TEXAS



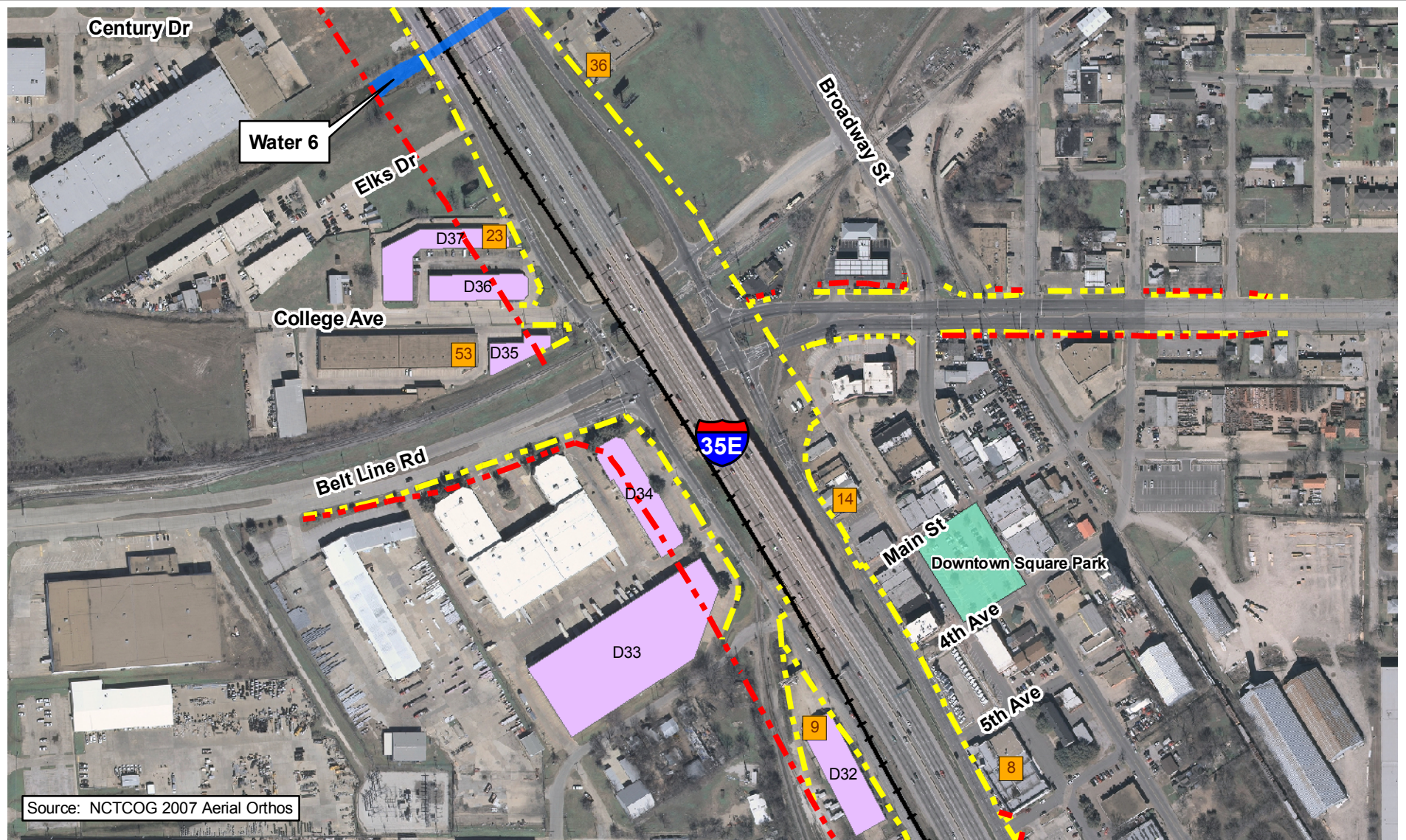

## Legend

- Existing Right-of-Way
- Proposed Right-of-Way
- Proposed Easement
- Proposed IH 35E Center Line
- Air Receiver Cross Section
- Hazardous Material Site

- Non-Impacted Noise Receiver
- Impacted Noise Receiver
- Water Area
- Wetland Area
- Potential Displacement
- Park



0 350 700 Feet



## APPENDIX C: CORRIDOR MAPS

IH 35E  
IH 635 TO PG&T

CSJs: 0196-03-138, 0196-03-180,  
0196-03-240

SHEET 12 OF 12

ENVIRONMENTAL ASSESSMENT  
DALLAS COUNTY, TEXAS