

Legend

- Existing Right-of-Way
- - - Proposed Right-of-Way
- - - Proposed Easement
- Proposed IH 35E Center Line
- Air Receiver Cross Section
- Hazardous Material Site

- Non-Impacted Noise Receiver
- Impacted Noise Receiver
- Water Area
- Wetland Area
- Potential Displacement
- Park



0 350 700
Feet



Texas Department of Transportation

APPENDIX C: CORRIDOR MAPS

IH 35E
IH 635 TO PGBT
CSJs: 0196-03-138, 0196-03-180,
0196-03-240

SHEET 7 OF 12

ENVIRONMENTAL ASSESSMENT
DALLAS COUNTY, TEXAS

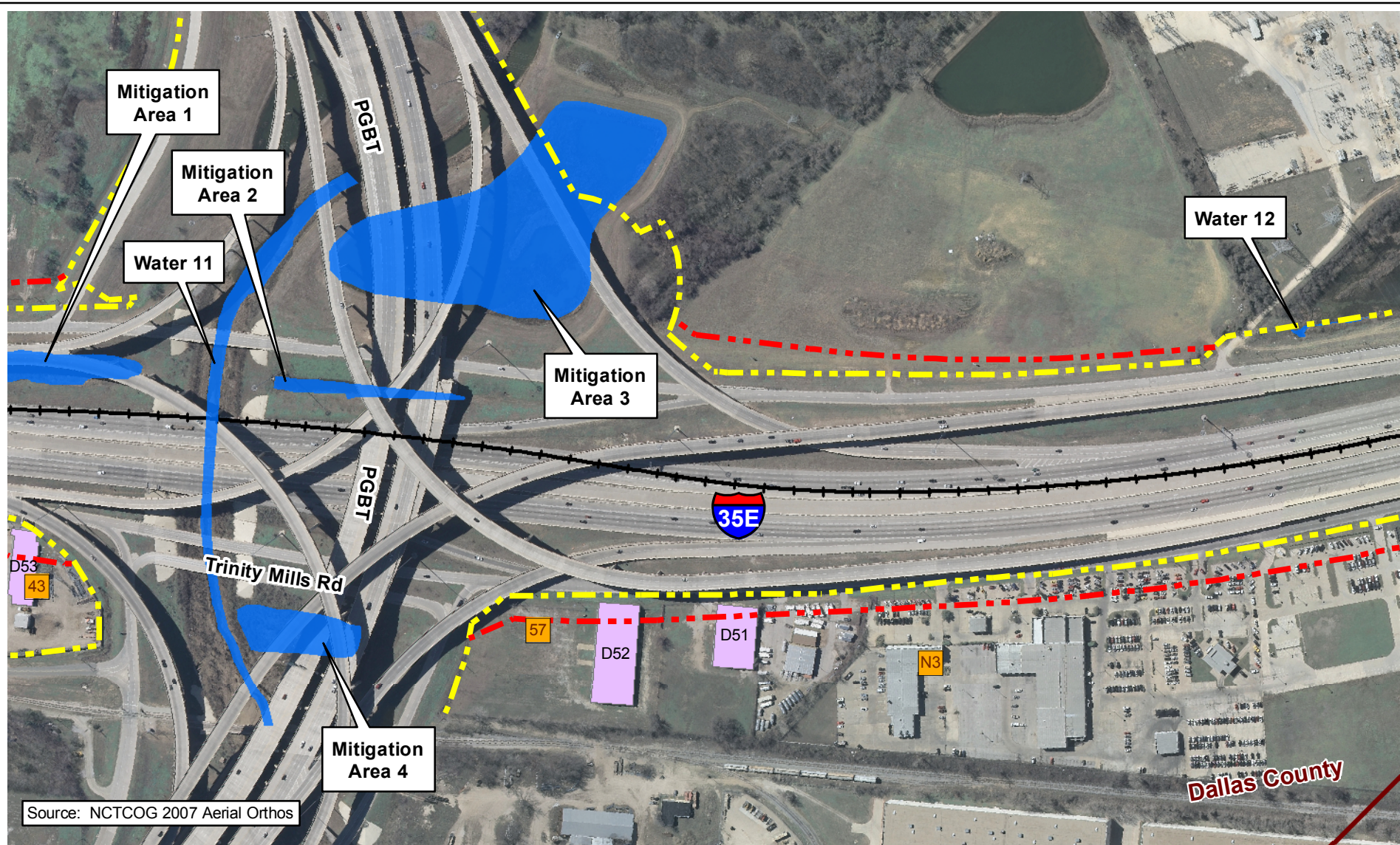

Legend

- Existing Right-of-Way
- Proposed Right-of-Way
- Proposed Easement
- Proposed IH 35E Center Line
- Air Receiver Cross Section
- Hazardous Material Site

- Non-Impacted Noise Receiver
- Impacted Noise Receiver
- Water Area
- Wetland Area
- Potential Displacement
- Park



0 350 700 Feet



Texas Department of Transportation

APPENDIX C: CORRIDOR MAPS

IH 35E
IH 635 TO PGBT

CSJs: 0196-03-138, 0196-03-180,
0196-03-240

SHEET 8 OF 12

ENVIRONMENTAL ASSESSMENT
DALLAS COUNTY, TEXAS

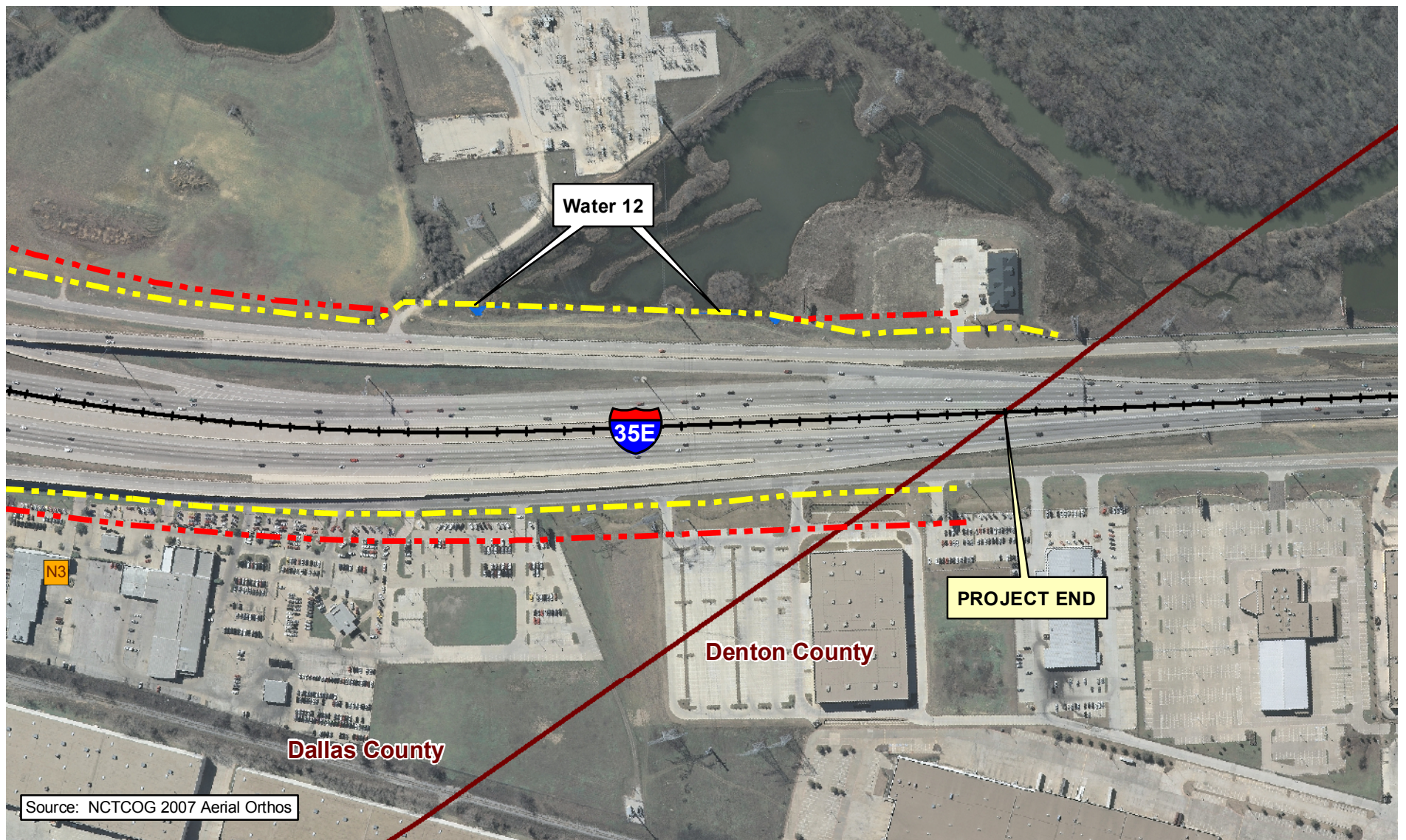

Legend

- | | |
|-------------------------------------|-------------------------------|
| ----- Existing Right-of-Way | ● Non-Impacted Noise Receiver |
| - - - - - Proposed Right-of-Way | ● Impacted Noise Receiver |
| ----- Proposed Easement | ■ Water Area |
| ---+--- Proposed IH 35E Center Line | ▨ Wetland Area |
| --- Air Receiver Cross Section | ■ Potential Displacement |
| ■ Hazardous Material Site | ■ Park |

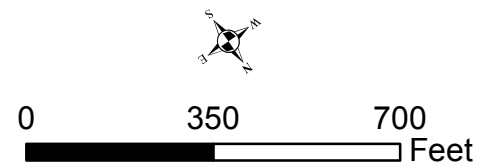

APPENDIX C: CORRIDOR MAPS

IH 35E
IH 635 TO PG&BT
CSJs: 0196-03-138, 0196-03-180,
0196-03-240
SHEET 9 OF 12
ENVIRONMENTAL ASSESSMENT
DALLAS COUNTY, TEXAS