© 2016 Texas Department of Transportation

Texas Department of Transportation

DALLAS DISTRICT
DESIGN SCHEMATIC

JAMES A. VELASKO, P.E.
DISTRICT ENGINEER

SH 289 (PRESTON ROAD)

PROJECT LIMITS: AT INTERSECTION OF PLANO PARKWAY

CITY OF PLANO
COLLIN COUNTY
CSJ: 0091-05-063

FUNCTIONAL CLASS: URBAN PRINCIPAL ARTERIAL
PROJECT LENGTH: 0.303 MI
DESIGN SPEED: 40 MPH (PRESTON)
35 MPH (PLANO PARKWAY)

SCALE:
HORIZONTAL 1" = 50'
VERTICAL 1" = 5'

Year 2015 Topographic Data
© 2016 by Texas Department of Transportation
all rights reserved

MAY 2016
ROLL 1OF 1

ELEMENTS PREPARED BY:

NOT INTENDED FOR CONSTRUCTION, BIDDING OR PERMIT PURPOSES

PB AECOM
PROFESSIONAL SERVICES
TEXAS REG. NO. F-3580

LEGEND

- EXISTING CURB PAVEMENT
- PROPOSED SIDEWALK
- PROPOSED CURB
- PROPOSED BICYCLE RAMPS
- EXISTING DRIVEWAY SURFACE
- EXISTING CURB
- EXISTING CURB & GUTTER
- EXISTING TELEPHONE
- EXISTING TRAFFIC SIGNAL
- EXISTING FIBER OPTIC
- EXISTING GAS
- EXISTING POLE
- PROPERTY LINES
- RIGHT OF WAY
- BEGIN PROPOSED
- ABANDOLISH EXISTING PAVEMENT

PROPOSED
EAST AND WEST CONNECTOR ROAD
WB/ 10+00 TO 13+39
ESC 10+00 TO 13+39

EXISTING PLANO PARKWAY
PRWKY STA 101+49.226 RT
106.96-248 RT
TYPICAL SECTION

PROPOSED
EXISTING PLANO PARKWAY
PRWKY STA 101+49.226 RT
STA 110+27.244.6 RT
TYPICAL SECTION

EXISTING TYPICAL
WB PLANO PARKWAY
PRWKY STA 88+80 TO STA 115+59

EXISTING TYPICAL
EB PLANO PARKWAY
PRWKY STA 88+80 TO STA 115+59

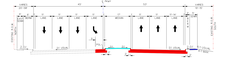

STA 88+80 TO STA 91+25

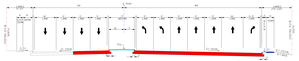

STA 100+72 TO STA 104+29

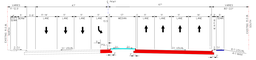

STA 91+25 TO STA 95+00

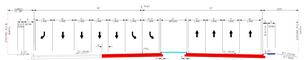

STA 105+50 TO STA 109+50

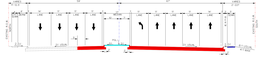

STA 95+00 TO STA STA 98+00

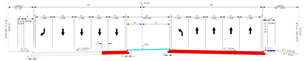

STA 109+50 TO STA 111+89

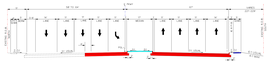

STA 98+00 TO STA 100+72
PROPOSED TYPICAL SECTIONS
PLANO PARKWAY

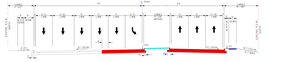

STA 111+89 TO STA 115+59

PROPOSED TYPICAL SECTIONS
PLANO PARKWAY

EXISTING TYPICAL SECTION
W/ LEFT TURN LANE
EB PLANO PARKWAY

EXISTING TYPICAL SECTION
W/ LEFT TURN LANE
WB PLANO PARKWAY

EXISTING TYPICAL SECTION
SH 289 (PRESTON ROAD)
STA 1522+93 TO STA 1525+00

EXISTING TYPICAL
SH 289 (PRESTON ROAD)
STA 1525+54 TO STATION 1528+15

STA 1518+00 TO STA 1520+16

STA 1520+16 TO STA 1525+13

STA 1526+62 TO STA 1534+12
PROPOSED TYPICAL SECTION
SH 289 (PRESTON ROAD)

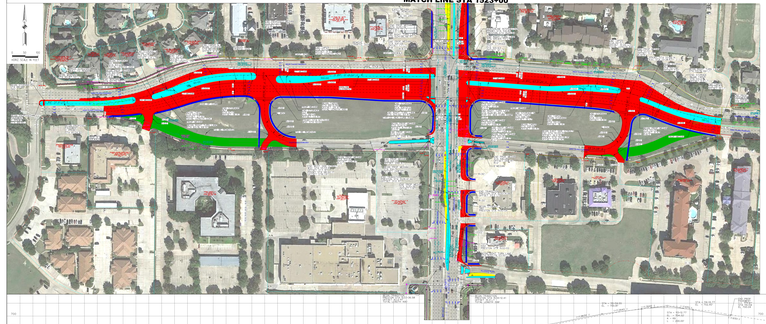

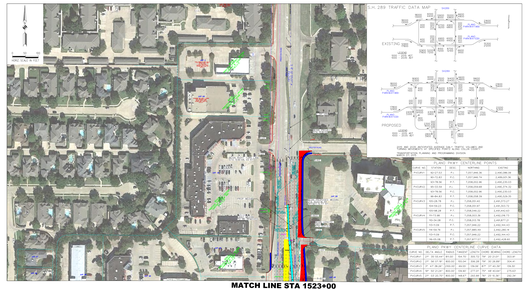

© 2016 Texas Department of Transportation

Texas Department of Transportation

DALLAS DISTRICT
DESIGN SCHEMATIC

JAMES A. VELASKO, P.E.
DISTRICT ENGINEER

SH 289 (PRESTON ROAD)

PROJECT LIMITS: AT INTERSECTION OF PLANO PARKWAY

CITY OF PLANO
COLLIN COUNTY
CSJ: 0091-05-063

FUNCTIONAL CLASS: URBAN PRINCIPAL ARTERIAL
PROJECT LENGTH: 0.303 MI
DESIGN SPEED: 40 MPH (PRESTON)
35 MPH (PLANO PARKWAY)

SCALE:
HORIZONTAL 1" = 50'
VERTICAL 1" = 5'

Year 2015 Topographic Data
© 2016 by Texas Department of Transportation
all rights reserved

MAY 2016
ROLL 1OF 1

ELEMENTS PREPARED BY:

NOT INTENDED FOR CONSTRUCTION, BIDDING OR PERMIT PURPOSES

PB AECOM
PROFESSIONAL SERVICES
TEXAS REG. NO. F-3580