

© 2012 Texas Department of Transportation
 DALLAS DISTRICT
 DESIGN SCHEMATIC
 WILLIAM L. HALE, P.E.
 DISTRICT ENGINEER

US 75
 FROM: PGBT
 TO: PARK BLVD
 COLLIN COUNTY
 CSJ: 0047-06-133

FUNCTIONAL CLASS: URBAN FREEWAY
 PROJECT LENGTH: 1.26 MILES
 DESIGN SPEED: MAINLINES 60 MPH
 RAMP 40 MPH
 COLLECTORS 40 MPH
 FRONTAGE ROADS 40 MPH
 CROSS STREETS 35 MPH

AVERAGE DAILY TRAFFIC 2004 - 2030 = 221,263 + 256,581
 SOURCE: NORTH TEXAS COUNCIL OF GOVERNMENTS

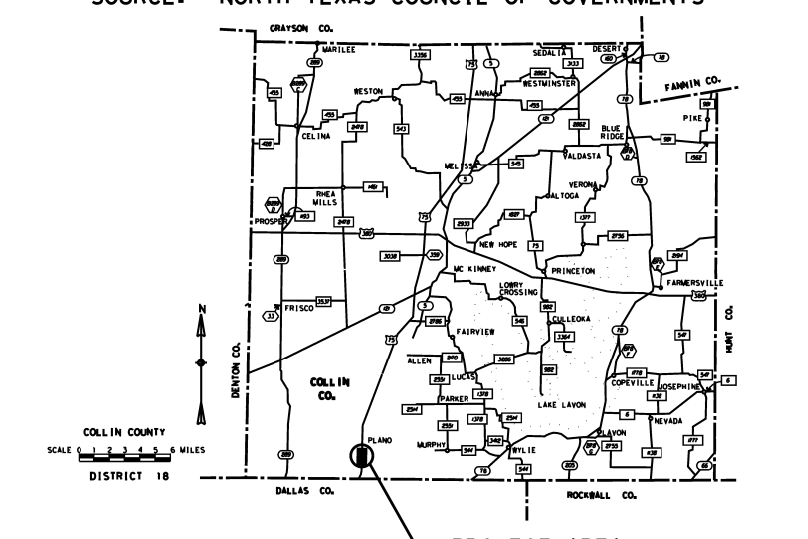

© 2012 by Texas Department of Transportation
 all rights reserved

NOVEMBER 2012

ROLL 4 OF 7

US 75 SOUTHBOUND MAINLINES
 US 75 SOUTHBOUND TO
 PRESIDENT GEORGE BUSH
 PLANO PARKWAY EXIT
 PLANO PARKWAY ENTRANCE

PREPARED BY:
 TRAN SYSTEMS
 3030 LBJ FREEWAY - STE. 900
 DALLAS - TEXAS 75234
 PHONES: (972) 280-9300
 FAX: (972) 280-9715

TXAS REGISTERED ENGINEERING FIRM F-3557

TABLE OF CONTENTS

- PROPOSED RAMP CONSTRUCTION
- PROPOSED MAINLINE CONSTRUCTION
- PROPOSED COLLECTOR CONSTRUCTION
- PROPOSED FRONTAGE ROAD CONSTRUCTION
- PROPOSED BRIDGE CONSTRUCTION
- PROPOSED SIDEWALK CONSTRUCTION
- PROPOSED PLANO PKWY CONSTRUCTION
- PROPOSED RETAINING WALL
- EXISTING RIGHT OF WAY
- EXISTING TRAFFIC
- PROPOSED TRAFFIC

ROLL 1 PGBT-COLL, COLL, COLL-75NB, NBMENT, PARK

ROLL 2 TYPICAL SECTIONS FOR ROLL 1

ROLL 3 NBFR, SBFR

ROLL 4 US 75 SB MAIN, 75SB-PGBT, PGBT, PPENT

ROLL 5 PLANO PARKWAY, DART RAIL

ROLL 6 LARGE SIGN LAYOUT

ROLL 7 EXISTING PROFILES

NOT INTENDED FOR CONSTRUCTION, BIDDING OR PERMIT PURPOSES

PRELIMINARY DESIGN
 SUBJECT TO CHANGE WITHOUT NOTICE

SUPERELEVATION TABLE

STATION	CROSS SLOPE
568-20	NORMAL CROWN
571-20	4.10% DN LT
579-00	4.10% DN LT
588-00	NORMAL CROWN
602-00	NORMAL CROWN
606-50	2.90% DN LT
607-50	2.90% DN LT
617-20	2.90% DN LT
618-50	NORMAL CROWN
624-60	NORMAL CROWN
626-10	2.90% DN RT
635-20	2.90% DN RT
637-30	PROPOSED PPENT
611-49	4.30% DN LT
611-49	2.50% DN LT
604-99	3.20% DN LT
605-94	2.50% DN LT
607-71	2.50% DN LT
608-68	NORMAL CROWN
616-56	NORMAL CROWN
617-06	2.55% DN RT

NOTE:
 1. ALL PLAN VIEW STATIONS REFERENCE TO US 75
 UNLESS OTHERWISE NOTED
 2. FUTURE ACCESS GOVERNED BY FOOT ACCESS MANAGEMENT AND ROADWAY DESIGN MANUALS (ALL LOCATIONS)

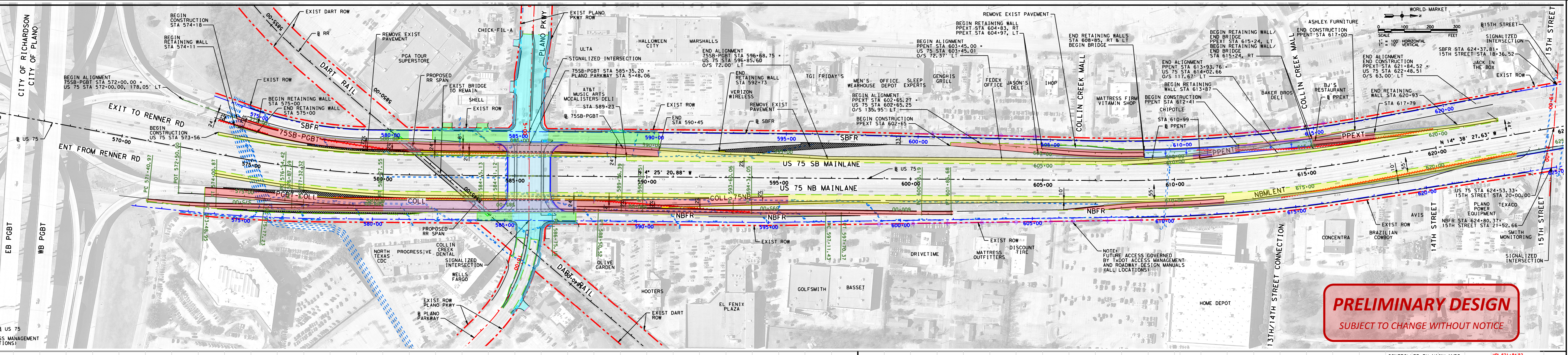

PRELIMINARY DESIGN
 SUBJECT TO CHANGE WITHOUT NOTICE

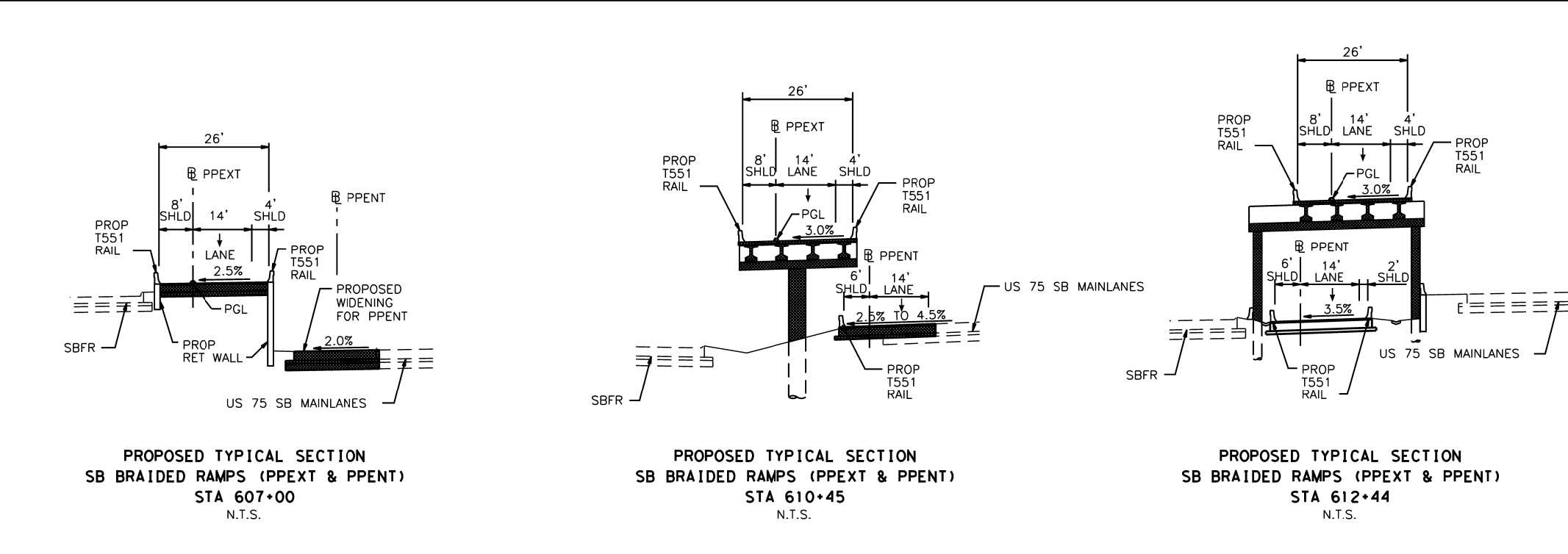
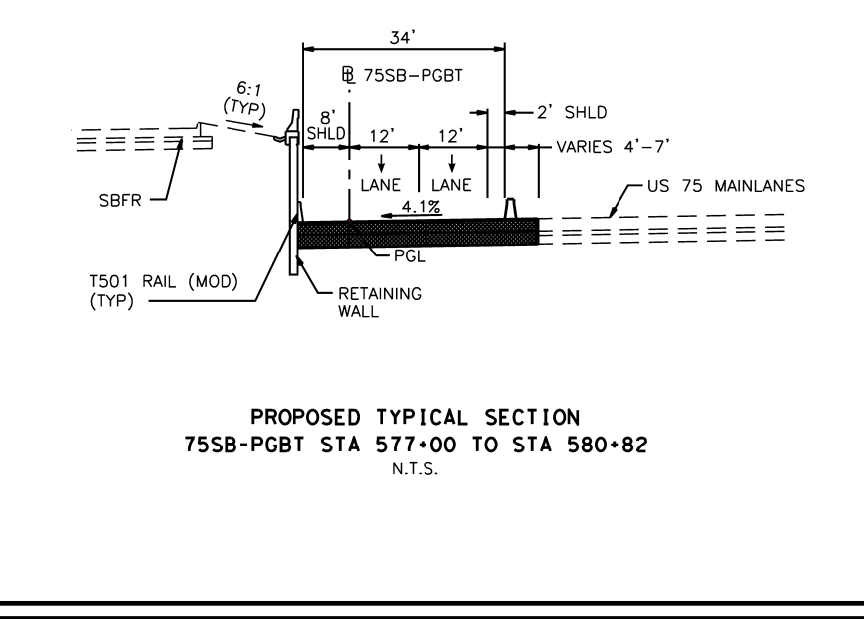
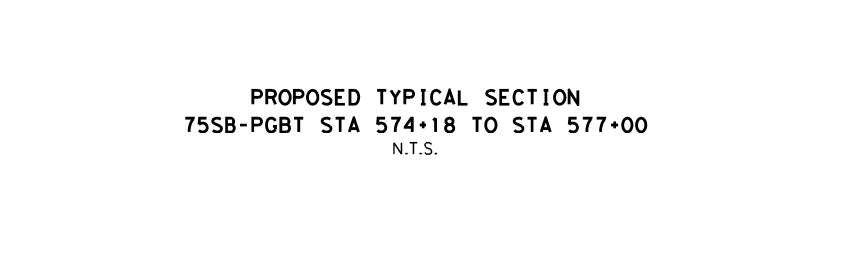
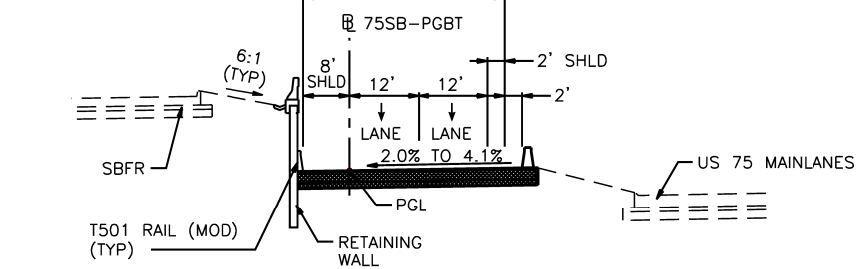
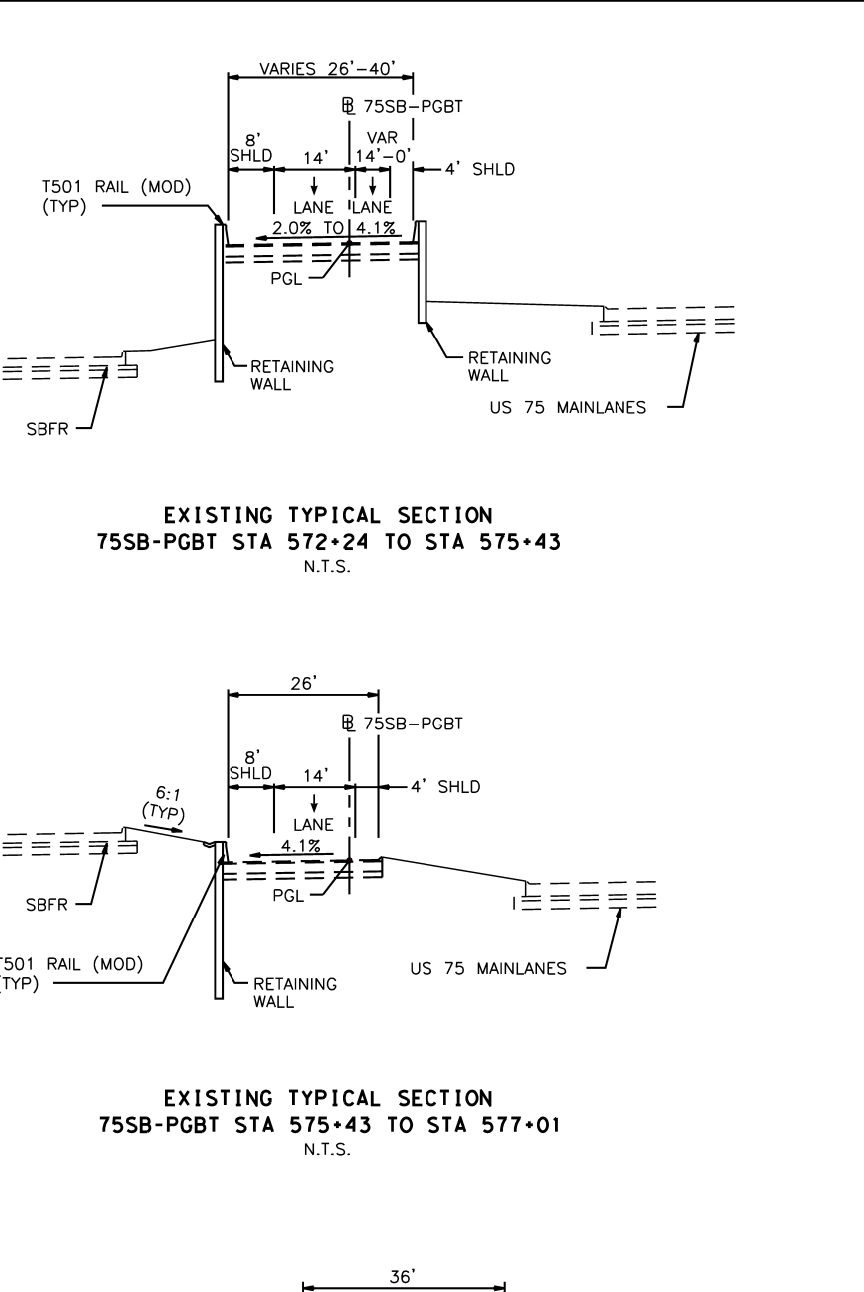
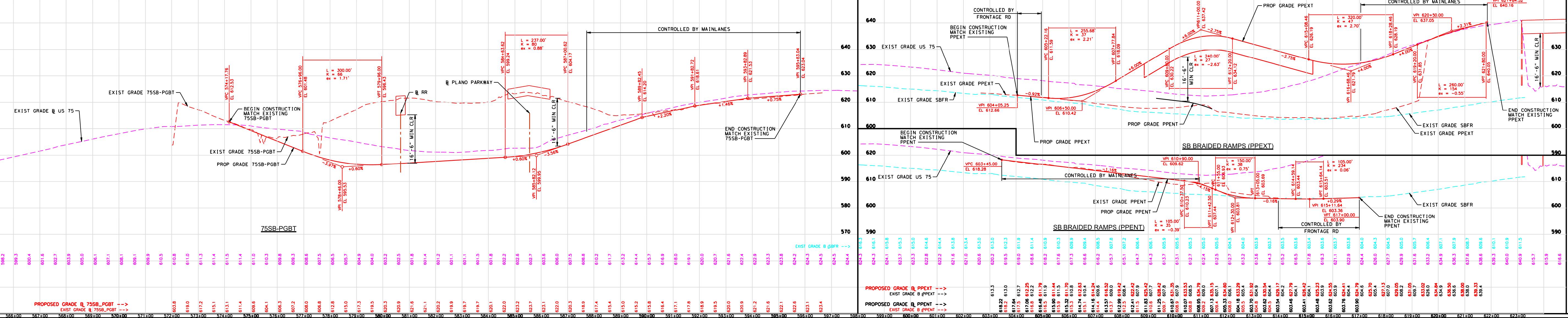

HORIZONTAL CONTROL DATA

CONTROL POINT	STATION	NORTHING	EASTING	DELTA	BEARING	TANGENT	LENGTH	RADIUS
PPENT1	603-45.00	7,057,490.19	2,517,934.96		N 4°22'08" W		330.80	
PT	606-75.80	7,057,820.02	2,517,913.76					
PPENT2	609-45.57	7,058,099.01	2,517,893.21		N 10° 45' 30.92" LT		269.77	2,864.93
PT	611-13.73	7,058,248.43	2,517,892.81					
PPENT3	613-93.76	7,058,523.23	2,517,775.82		N 15°07' 39" W		180.04	

HORIZONTAL CONTROL DATA

CONTROL POINT	STATION	NORTHING	EASTING	DELTA	BEARING	TANGENT	LENGTH	RADIUS
PPEXT1	602-65.25	7,057,406.77	2,517,881.72		DUE NORTH		290.26	
PC	603-55.51	7,057,686.33	2,517,881.72					
PT	606-76.43	7,057,818.95	2,517,881.72		4° 54' 48" W		122.91	245.68
PPENT	608-01.19	7,057,941.41	2,517,871.19					
PC	608-01.19	7,057,941.41	2,517,871.19					
PPENT-2	610-65.88	7,058,203.13	2,517,848.68		5° 37' 42.94" LT		262.69	524.95
PT	611-29.14	7,058,481.38	2,517,800.63		N 10°32' 31" W		462.25	5,343.67
PC	617-88.39	7,058,915.83	2,517,716.06					
PPENT-3	618-36.19	7,058,962.82	2,517,707.31		1° 54' 41.37" RT		47.79	95.58
PT	618-83.97	7,059,010.97	2,517,700.14					
PC	618-83.97	7,059,010.97	2,517,700.14					
PPENT-4	620-34.38	7,059,158.78	2,517,677.57		6° 00' 38.16" LT		150.41	300.54
PT	621-84.52	7,059,304.30	2,517,639.55		N 14°38' 28" W			

HORIZONTAL CONTROL DATA

CONTROL POINT	STATION	NORTHING	EASTING	DELTA	BEARING	TANGENT	LENGTH	RADIUS
ROT 1020	572-00.00	7,054,377.18	2,517,972.70		N 14°30' 29" E		213.76	
PC	574-17.76	7,054,588.75	2,518,026.64					
PT	576-94.28	7,054,856.55	2,518,095.13		18° 41' 35.55" LT		276.51	548.11
PP	579-65.88	7,055,132.37	2,518,074.15					
PC	580-27.82	7,055,194.33	2,518,068.43		N 4°21'07" W		61.94	
PT	580-76.06	7,055,242.23	2,518,065.78		1° 22' 42.61" RT		48.24	96.48
PC	581-24.30	7,055,290.41	2,518,063.28					
PT	581-44.32	7,055,310.40	2,518,062.25		N 2°58' 24" W		20.02	
PC	581-45.93	7,055,361.50	2,518,059.61		1° 26' 56.91" LT		50.71	101.42
PT	582-45.73	7,055,411.60	2,518,056.70					
PC	584-11.80	7,055,782.57	2,518,027.01		N 4°25' 21" W		372.07	
PT	587-23.83	7,055,887.28	2,518,014.92		3° 00' 02.21" RT		105.03	210.01
PC	588-27.82	7,055,962.18	2,518,016.31					
PT	592-55.63	7,056,419.86	2,518,005.69		N 1°29' 13" W		427.82	
PC	593-03.33	7,056,487.64	2,518,004.22		1° 21' 46.81" LT		47.70	95.39
PT	593-51.02	7,056,515.27	2,518,001.62					
PC	593-75.00	7,056,515.27	2,518,001.62		N 3°07' 44" W			
PT	598-09.91	7,056,673.82	2,517,992.95		2° 07' 40.62" RT		158.88	317.73
PC	598-68.75	7,056,832.77	2,517,990.17		N 1°00' 03" W			

© 2012 Texas Department of Transportation
 DALLAS DISTRICT
 DESIGN SCHEMATIC
 WILLIAM L. HALE, P.E.
 DISTRICT ENGINEER

US 75
 FROM: PGBT
 TO: PARK BLVD
 COLLIN COUNTY
 CSJ: 0047-06-133

FUNCTIONAL CLASS: URBAN FREEWAY
 PROJECT LENGTH: 1.26 MILES
 DESIGN SPEED: MAINLINES 60 MPH
 RAMP 40 MPH
 COLLECTORS 40 MPH
 FRONTAGE ROADS 40 MPH
 CROSS STREETS 35 MPH

AVERAGE DAILY TRAFFIC 2004 - 2030 = 221,263 + 256,581
 SOURCE: NORTH TEXAS COUNCIL OF GOVERNMENTS

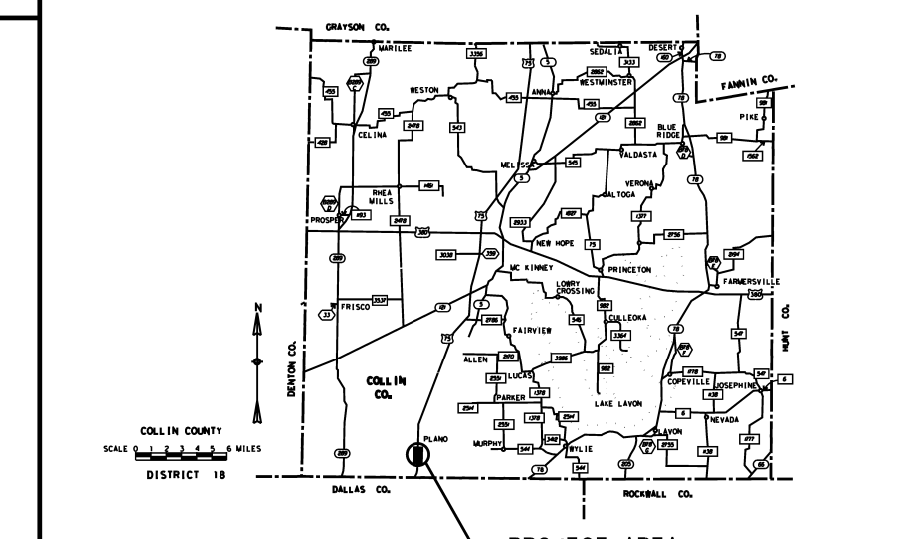

© 2012 by Texas Department of Transportation
 all rights reserved

NOVEMBER 2012

ROLL 4 OF 7

US 75 SOUTHBOUND MAINLINES
 US 75 SOUTHBOUND TO
 PRESIDENT GEORGE BUSH
 PLANO PARKWAY EXIT
 PLANO PARKWAY ENTRANCE

PREPARED BY:
 TRAN SYSTEMS
 3030 LBJ FREEWAY - STE. 900
 DALLAS - TEXAS 75234
 PHONES: (972) 280-9300
 FAX: (972) 280-9715

TXAS REGISTERED ENGINEERING FIRM F-3557

TABLE OF CONTENTS

- PROPOSED RAMP CONSTRUCTION
- PROPOSED MAINLINE CONSTRUCTION
- PROPOSED COLLECTOR CONSTRUCTION
- PROPOSED FRONTAGE ROAD CONSTRUCTION
- PROPOSED BRIDGE CONSTRUCTION
- PROPOSED SIDEWALK CONSTRUCTION
- PROPOSED PLANO PKWY CONSTRUCTION
- PROPOSED RETAINING WALL
- EXISTING RIGHT OF WAY
- EXISTING TRAFFIC
- PROPOSED TRAFFIC

ROLL 1 PGBT-COLL, COLL, COLL-75NB, NBMENT, PARK

ROLL 2 TYPICAL SECTIONS FOR ROLL 1

ROLL 3 NBFR, SBFR

ROLL 4 US 75 SB MAIN, 75SB-PGBT, PGBT, PPENT

ROLL 5 PLANO PARKWAY, DART RAIL

ROLL 6 LARGE SIGN LAYOUT

ROLL 7 EXISTING PROFILES

NOT INTENDED FOR CONSTRUCTION, BIDDING OR PERMIT PURPOSES