

DALLAS DISTRICT DESIGN SCHEMATIC JEFFREY E. PREPARED BY DATE 12/13/2016 NOT INTENDED FOR BIDDING OR PERMIT PURPOSES

ROLL 3: SH 121 PROPOSED SCHEMATIC LAYOUT STATE HIGHWAY 121. Includes plan legend, project limits, and various engineering details.

MATCHLINE STA 525+00. Includes stationing, curve data tables, and detailed engineering drawings for the matchline area.

MATCHLINE STA 525+00. Includes stationing, curve data tables, and detailed engineering drawings for the matchline area.

MATCHLINE STA 614+00. Includes stationing, curve data tables, and detailed engineering drawings for the matchline area.

MATCHLINE STA 614+00. Includes stationing, curve data tables, and detailed engineering drawings for the matchline area.

ROLL 3: SH 121 PROPOSED SCHEMATIC LAYOUT STATE HIGHWAY 121. Includes plan legend, project limits, and various engineering details.

DALLAS DISTRICT DESIGN SCHEMATIC
 JAMES K. BELMAN, P.E.
 DISTRICT ENGINEER

**ROLL 4: SH 121
 PROPOSED SCHEMATIC LAYOUT
 STATE HIGHWAY 121**

COLLIN & FANNIN COUNTIES
 PROJECT LIMITS
 LIMITS: FROM COLLIN COUNTY, SOUTH OF NORTH OF FM 455
 LIMITS: FROM NORTH OF FM 455 TO CR 435 (FANNIN COUNTY LINE)
 EXCEPTION: FROM SOUTH OF SH 140 TO NORTH OF SH 140
 TOTAL LENGTH: 7.822 MILES
 DESCRIPTION: CONSTRUCT 4-LANE DIVIDED HIGHWAY WITH SPEED CHANGE LANES
 ROLL: 4 OF 7

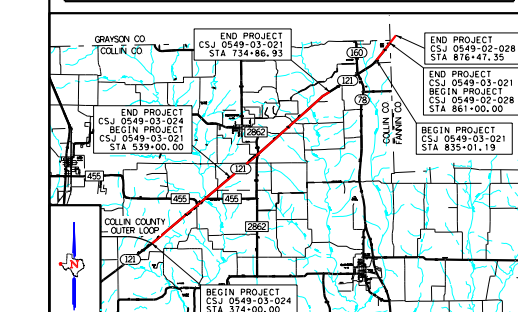

PROJECT LENGTH: 7.822 MILES
EQUATIONS:
 STA 624+00.00 BK = STA 623+89.16 AH
 STA 734+86.93 BK = STA 734+00.00 AH
 STA 835+00.00 BK = STA 834+00.00 AH
 STA 835+00.00 BK = STA 834+00.00 AH
EXCEPTIONS: STA 735+00.00 TO STA 835+00.00 (110,000.00')
TRAFFIC DATA: SH 121 16,000 ADT (2017)
 23,900 ADT (2037)

INDEX OF ROLLS:

ROLL	DESCRIPTION
1	SH 121 STA 374+00 TO STA 435+00
2	SH 121 STA 435+00 TO STA 525+00
3	SH 121 STA 525+00 TO STA 614+00
4	SH 121 STA 614+00 TO STA 695+00
5	SH 121 STA 695+00 TO STA 734+86.93(BK)
6	SH 121 STA 835+01.99(AH) TO STA 865+31.66
7	CROSSROADS: FM 455A, FM 455B, FM 2862 RAMP AND ACCESS ROAD PROFILES

FUNCTIONAL CLASSIFICATION & DESIGN SPEEDS:

ROADWAY	FUNCTIONAL CLASSIFICATION	DESIGN SPEED
SH121	RURAL ARTERIAL	75 MPH
RAMP/FRONTAGE RD	RAMP/COLLECTOR	45 MPH
FM 455 (SPLIT LEG)	MINOR ARTERIAL	45 MPH
CR 415	LOCAL	35 MPH
CR 415 (SPLIT LEG)	RURAL COLLECTOR	30 MPH
CR 507	LOCAL	30 MPH
CR 424	LOCAL	30 MPH
CR 517	LOCAL	30 MPH
FM 2862	RURAL COLLECTOR	45 MPH
CR 524	LOCAL	30 MPH
CR 527	LOCAL	30 MPH
CR 528	LOCAL	30 MPH
CR 581	LOCAL	30 MPH
CR 582	LOCAL	30 MPH
CR 533 COUNTY LINE RD	LOCAL	30 MPH
UNPAVED COUNTY ROADS	UNPAVED COUNTY ROADS	
UNPAVED COUNTY ROADS	UNPAVED COUNTY ROADS	

PLAN LEGEND:

- EXISTING R.O.W.
- PROPOSED R.O.W.
- PROPOSED DRAINAGE ESMT.
- PROPOSED CONTROL OF ACCESS
- EXISTING PROPERTY LINE
- PROPOSED ROADWAY BASELINE
- PROPOSED PAVEMENT MARKING
- PROPOSED EDGE OF PAVEMENT
- PROPOSED RETAINING WALL
- PROPOSED RAMP EDGE OF PAVEMENT
- PROPOSED CSB
- PROPOSED SOT & MGP TRANSITION
- LOCAL ROAD BASELINE
- LOCAL ROAD EDGE OF PAVEMENT
- DRIVEWAY EDGE OF PAVEMENT
- PROPOSED CUT LIMITS
- PROPOSED TRANSITION LIMITS
- PROPOSED FILL LIMITS
- PROPOSED SH 121/FRONTAGE RD
- PROPOSED RAMP
- PROPOSED MAJOR CROSS ROADS
- PROPOSED LOCAL ROADS
- PROPOSED DRIVEWAYS
- PROPOSED STRUCTURES
- DISPLACED STRUCTURE
- PROPOSED TRAFFIC FLOW
- EXISTING ELECTRICAL TRANSFORMER
- EXISTING POWER POLE
- EXISTING TELEPHONE MANHOLE
- EXISTING TELEPHONE PEDESTAL
- EXISTING HYDRANT
- EXISTING WATER VALVE
- EXISTING WATER METER
- OUT OF SCOPE
- END OF LINE
- GREYSON COLLIN COOP (ELECTRIC)
- TEXAS NEW MEXICO POWER CO (OVERHEAD ELECTRIC)
- ATT (OVERHEAD TELEPHONE)
- ATT (UNDER GROUND)
- VERIZON (TELEPHONE)
- N TEXAS MUNICIPAL WATER DIST (WATER)
- DESIGN WATER SYSTEM (WATER)
- ONEK (PIPELINE)
- ONEK (PIPELINE)
- ONEK (PIPELINE)
- REMOVE ASPHALT

NOTES:

- SH 121 ORIGINAL TOPOGRAPHICAL INFORMATION WAS OBTAINED BY AERIAL PHOTOGRAPHY. ADDITIONAL TOPOGRAPHICAL INFORMATION FOR OBSCURED AREAS WAS OBTAINED BY FIELD SURVEY, JANUARY 23, 2008.
- TYPICAL RADIUS RETURNS, UNLESS OTHERWISE NOTED ON THE PLANS; MAJOR CROSS ROADS & LOCAL ROADS R=20; DRIVEWAYS R=20.
- WHERE CONTROL OF ACCESS IS NOT SHOWN AT THE RAMP LOCATIONS, CONTROL OF ACCESS WILL BE REVIEWED AND ORDERED AT THE DISCRETION OF THE AREA OFFICE THROUGH THE DRIVEWAY PERMIT PROCESS.

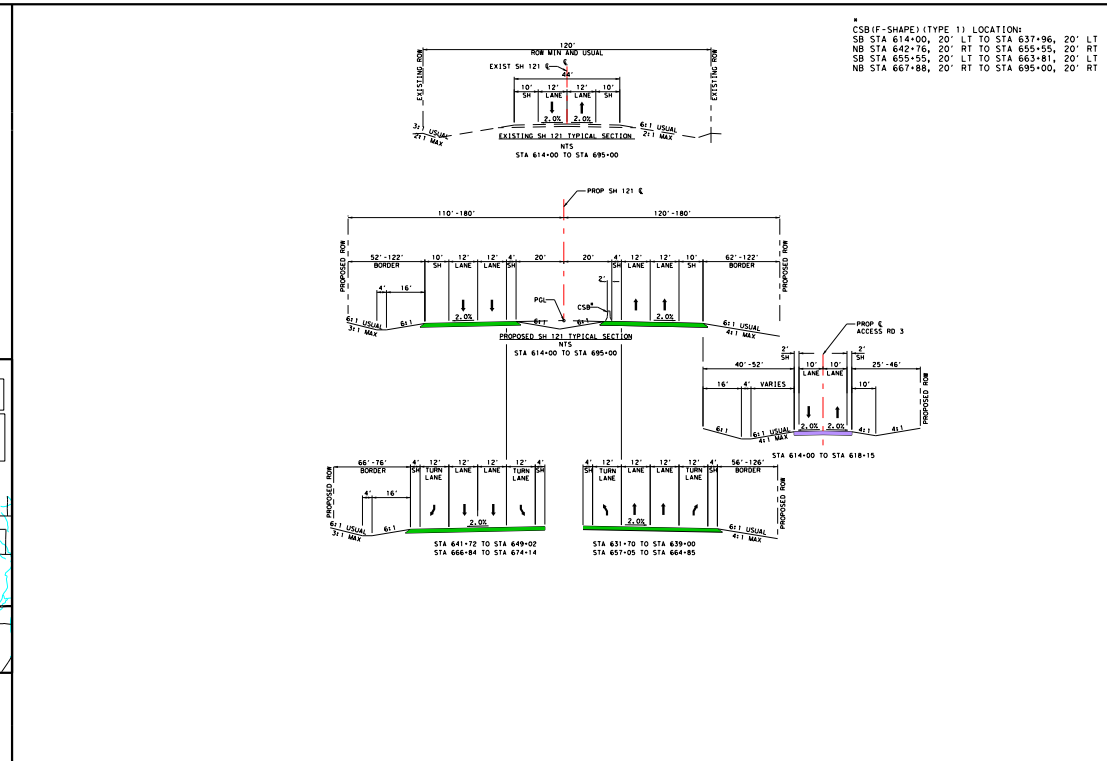

CURVE	CONTROL POINT	STATION	NORTHING	EASTING	DELTA	BEARING	TANGENT	LENGTH	RADIUS
CL ACCESSRD-03	PC	18+99.46	7,183,309.8054	2,595,747.8526	N 49°10'34.04" E		50.0000	78.5398	50.0000
CL ACCESSRD-02	PI	18+99.46	7,183,342.4932	2,595,785.8887	90°00'00.00" (L)				
	PT	19+28.00	7,183,380.3283	2,595,753.0019	N 40°49'25.96" W				
	PDE	20+00.00	7,183,434.8124	2,595,705.9330	N 40°49'25.96" W				

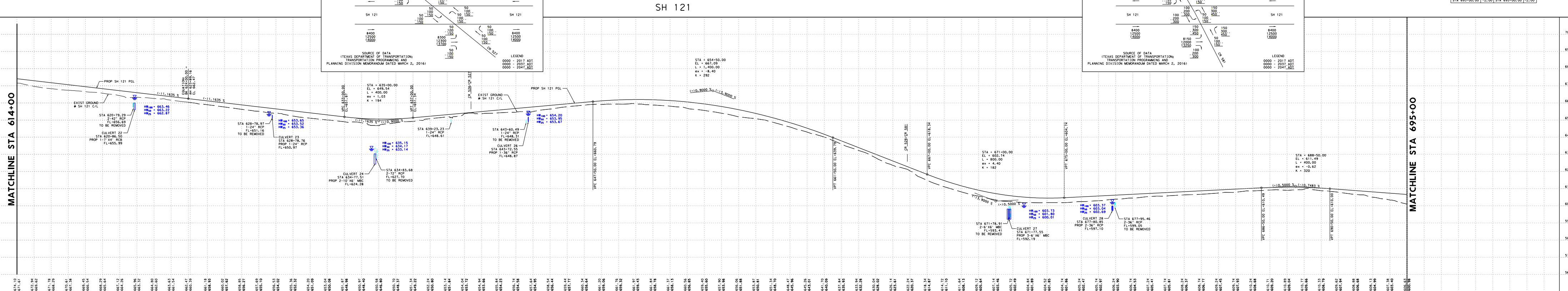
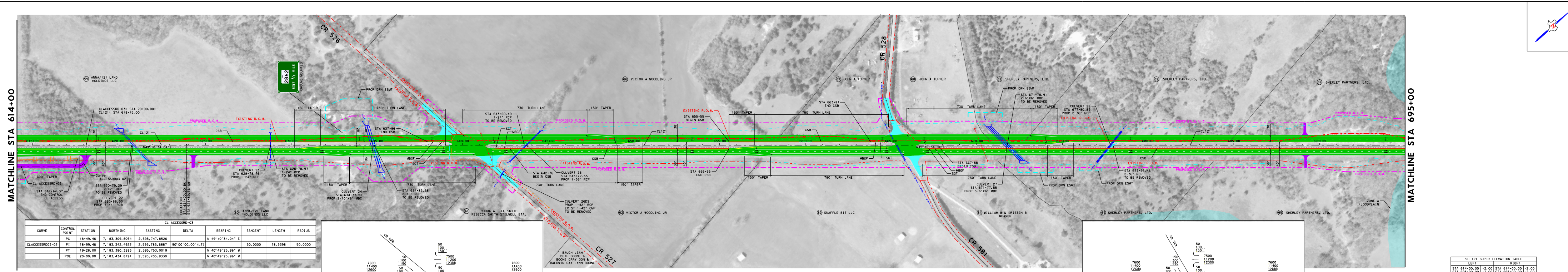

DALLAS DISTRICT DESIGN SCHEMATIC
 JAMES K. BELMAN, P.E.
 DISTRICT ENGINEER

**ROLL 4: SH 121
 PROPOSED SCHEMATIC LAYOUT
 STATE HIGHWAY 121**

COLLIN & FANNIN COUNTIES
 PROJECT LIMITS
 LIMITS: FROM COLLIN COUNTY, SOUTH OF NORTH OF FM 455
 LIMITS: FROM NORTH OF FM 455 TO CR 435 (FANNIN COUNTY LINE)
 EXCEPTION: FROM SOUTH OF SH 140 TO NORTH OF SH 140
 TOTAL LENGTH: 7.822 MILES
 DESCRIPTION: CONSTRUCT 4-LANE DIVIDED HIGHWAY WITH SPEED CHANGE LANES
 ROLL: 4 OF 7

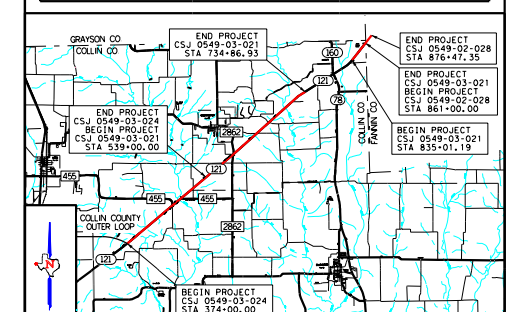

PROJECT LENGTH: 7.822 MILES
EQUATIONS:
 STA 624+00.00 BK = STA 623+89.16 AH
 STA 734+86.93 BK = STA 734+00.00 AH
 STA 835+00.00 BK = STA 834+00.00 AH
 STA 835+00.00 BK = STA 834+00.00 AH
EXCEPTIONS: STA 735+00.00 TO STA 835+00.00 (110,000.00')
TRAFFIC DATA: SH 121 16,000 ADT (2017)
 23,900 ADT (2037)

INDEX OF ROLLS:

ROLL	DESCRIPTION
1	SH 121 STA 374+00 TO STA 435+00
2	SH 121 STA 435+00 TO STA 525+00
3	SH 121 STA 525+00 TO STA 614+00
4	SH 121 STA 614+00 TO STA 695+00
5	SH 121 STA 695+00 TO STA 734+86.93(BK)
6	SH 121 STA 835+01.99(AH) TO STA 865+31.66
7	CROSSROADS: FM 455A, FM 455B, FM 2862 RAMP AND ACCESS ROAD PROFILES

FUNCTIONAL CLASSIFICATION & DESIGN SPEEDS:

ROADWAY	FUNCTIONAL CLASSIFICATION	DESIGN SPEED
SH121	RURAL ARTERIAL	75 MPH
RAMP/FRONTAGE RD	RAMP/COLLECTOR	45 MPH
FM 455 (SPLIT LEG)	MINOR ARTERIAL	45 MPH
CR 415	LOCAL	35 MPH
CR 415 (SPLIT LEG)	RURAL COLLECTOR	30 MPH
CR 507	LOCAL	30 MPH
CR 424	LOCAL	30 MPH
CR 517	LOCAL	30 MPH
FM 2862	RURAL COLLECTOR	45 MPH
CR 524	LOCAL	30 MPH
CR 527	LOCAL	30 MPH
CR 528	LOCAL	30 MPH
CR 581	LOCAL	30 MPH
CR 582	LOCAL	30 MPH
CR 533 COUNTY LINE RD	LOCAL	30 MPH
UNPAVED COUNTY ROADS	UNPAVED COUNTY ROADS	
UNPAVED COUNTY ROADS	UNPAVED COUNTY ROADS	

PLAN LEGEND:

- EXISTING R.O.W.
- PROPOSED R.O.W.
- PROPOSED DRAINAGE ESMT.
- PROPOSED CONTROL OF ACCESS
- EXISTING PROPERTY LINE
- PROPOSED ROADWAY BASELINE
- PROPOSED PAVEMENT MARKING
- PROPOSED EDGE OF PAVEMENT
- PROPOSED RETAINING WALL
- PROPOSED RAMP EDGE OF PAVEMENT
- PROPOSED CSB
- PROPOSED SOT & MGP TRANSITION
- LOCAL ROAD BASELINE
- LOCAL ROAD EDGE OF PAVEMENT
- DRIVEWAY EDGE OF PAVEMENT
- PROPOSED CUT LIMITS
- PROPOSED TRANSITION LIMITS
- PROPOSED FILL LIMITS
- PROPOSED SH 121/FRONTAGE RD
- PROPOSED RAMP
- PROPOSED MAJOR CROSS ROADS
- PROPOSED LOCAL ROADS
- PROPOSED DRIVEWAYS
- PROPOSED STRUCTURES
- DISPLACED STRUCTURE
- PROPOSED TRAFFIC FLOW
- EXISTING ELECTRICAL TRANSFORMER
- EXISTING POWER POLE
- EXISTING TELEPHONE MANHOLE
- EXISTING TELEPHONE PEDESTAL
- EXISTING HYDRANT
- EXISTING WATER VALVE
- EXISTING WATER METER
- OUT OF SCOPE
- END OF LINE
- GREYSON COLLIN COOP (ELECTRIC)
- TEXAS NEW MEXICO POWER CO (OVERHEAD ELECTRIC)
- ATT (OVERHEAD TELEPHONE)
- ATT (UNDER GROUND)
- VERIZON (TELEPHONE)
- N TEXAS MUNICIPAL WATER DIST (WATER)
- DESIGN WATER SYSTEM (WATER)
- ONEK (PIPELINE)
- ONEK (PIPELINE)
- ONEK (PIPELINE)
- REMOVE ASPHALT

NOTES:

- SH 121 ORIGINAL TOPOGRAPHICAL INFORMATION WAS OBTAINED BY AERIAL PHOTOGRAPHY. ADDITIONAL TOPOGRAPHICAL INFORMATION FOR OBSCURED AREAS WAS OBTAINED BY FIELD SURVEY, JANUARY 23, 2008.
- TYPICAL RADIUS RETURNS, UNLESS OTHERWISE NOTED ON THE PLANS; MAJOR CROSS ROADS & LOCAL ROADS R=20; DRIVEWAYS R=20.
- WHERE CONTROL OF ACCESS IS NOT SHOWN AT THE RAMP LOCATIONS, CONTROL OF ACCESS WILL BE REVIEWED AND ORDERED AT THE DISCRETION OF THE AREA OFFICE THROUGH THE DRIVEWAY PERMIT PROCESS.

Texas Department of Transportation
DALLAS DISTRICT
DESIGN SCHEMATIC
 JAMES K. BLANK, P.E.
 DISTRICT ENGINEER

ROLL 7: RAMP AND ACCESS ROAD PROFILES
PROPOSED SCHEMATIC LAYOUT
STATE HIGHWAY 121

COLLIN COUNTY JURISDICTION
 PROJECT LIMITS
 LIMITS FROM COLLIN COUNTY CENTER LOOP TO NORTH OF FM 455
 LIMITS FROM NORTH OF FM 455 TO CR 435 (SPANNING COUNTY LINE)
 EXCEPTION FROM SOUTH OF SH 160 TO NORTH OF SH 160
 LIMITS: FROM CR 435 TO NORTH OF CR 435
 TOTAL LENGTH: 7.622 MILES
 DESCRIPTION: CONSTRUCT 4-LANE DIVIDED HIGHWAY WITH SPEED CHANGE LANES
ROLL 7 OF 7

VICINITY MAP
 N.T.S.

INDEX OF ROLLS

ROLL	DESCRIPTION
1	SH 121 STA 374+00 TO STA 435+00
2	SH 121 STA 435+00 TO STA 325+00
3	SH 121 STA 325+00 TO STA 614+00
4	SH 121 STA 614+00 TO STA 689+00
5	SH 121 STA 689+00 TO STA 734+86.93(81)
6	CROSSROADS: FM 455E, FM 455E, FM 2862
7	RAMP AND ACCESS ROAD PROFILES

FUNCTIONAL CLASSIFICATION & DESIGN SPEEDS

ROADWAY	FUNCTIONAL CLASSIFICATION	DESIGN SPEED
SH121	RURAL ARTERIAL	75 MPH
RAMP/FRONTAGE RD	RAMP/COLLECTOR	45 MPH
CR 435	LOCAL	35 MPH
CR 475	LOCAL	35 MPH
CR 502	RURAL COLLECTOR	45 MPH
CR 524	LOCAL	30 MPH
CR 424	LOCAL	30 MPH
CR 524	LOCAL	30 MPH
FM 2862	RURAL COLLECTOR	45 MPH
CR 524	LOCAL	30 MPH
CR 524	LOCAL	30 MPH
CR 524	LOCAL	30 MPH
CR 524	LOCAL	30 MPH
CR 524	LOCAL	30 MPH
CR 524	LOCAL	30 MPH
CR 524	LOCAL	30 MPH
CR 524	LOCAL	30 MPH
CR 524	LOCAL	30 MPH
CR 524	LOCAL	30 MPH
CR 524	LOCAL	30 MPH

NOTES
 1. SH121 ORIGINAL TOPOGRAPHICAL INFORMATION WAS OBTAINED BY AERIAL PHOTOGRAPHY. ADDITIONAL TOPOGRAPHICAL INFORMATION FOR OBTSCURED AREAS WAS OBTAINED BY FIELD SURVEY, JANUARY 25, 2008.
 2. TYPICAL RADIUS RETURNS, UNLESS OTHERWISE NOTED ON THE PLANS:
 MAJOR CROSSROADS: RURAL & LOCAL ROADWAY: R=45
 DRIVEWAYS: R=20
 3. WHERE CONTROL OF ACCESS IS NOT SHOWN AT THE RAMP LOCATIONS, CONTROL OF ACCESS WILL BE REVIEWED AND OBTAINED AT THE DISCRETION OF THE AREA OFFICE THROUGH THE DRIVEWAY PERMIT PROCESS.

Stantec

FINAL SUBMITTAL
 THIS PRINT IS PROVIDED FOR INFORMATION ONLY. THE PLAN INFORMATION OR OTHER DATA SHOWN HEREON IS SUBJECT TO CHANGE AND MUST NOT BE CONSIDERED AS FINAL.

SCHEMATIC PREPARED BY: JEFFREY E. WESANEN
 DATE: 11/21/2016

NOT INTENDED FOR BIDDING OR PERMIT PURPOSES

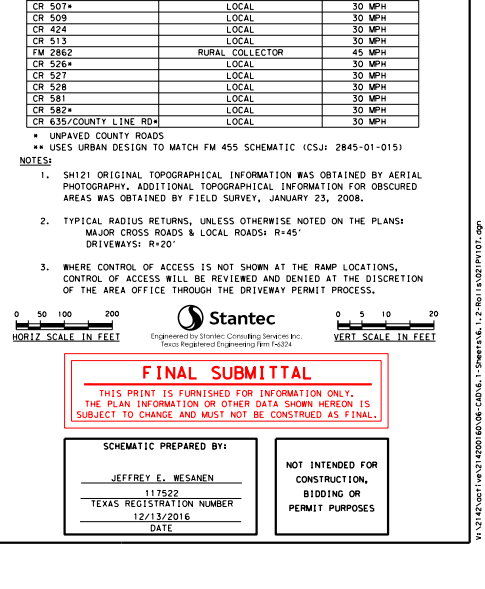
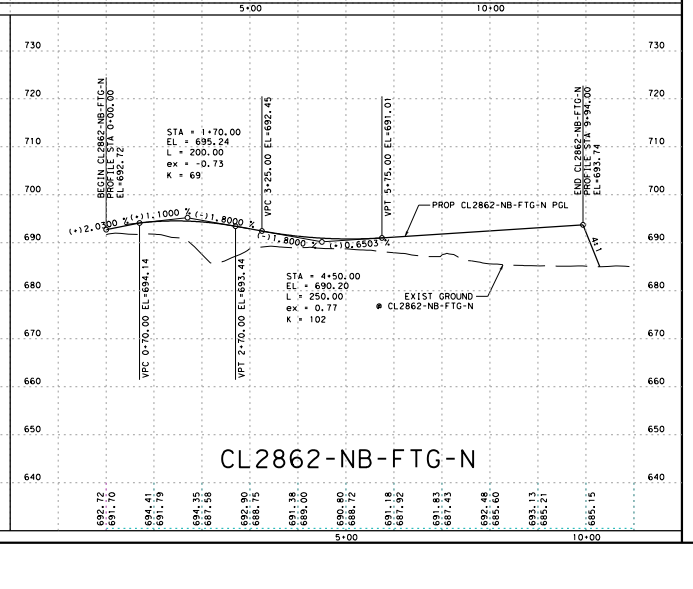
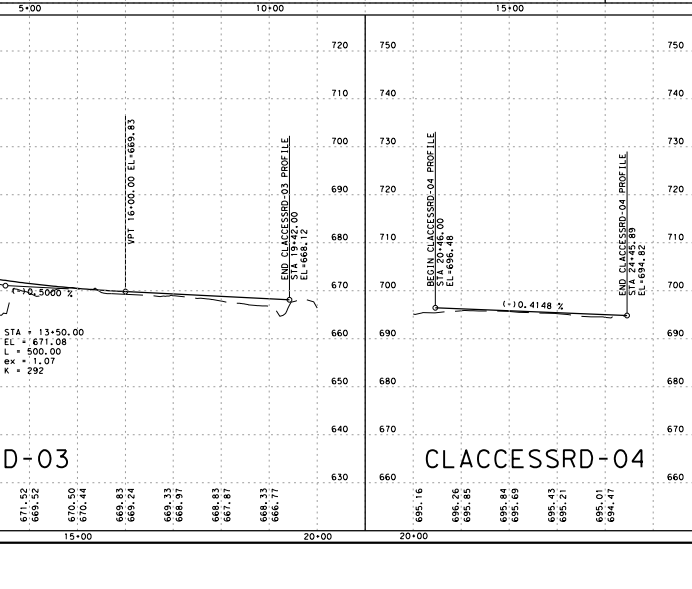
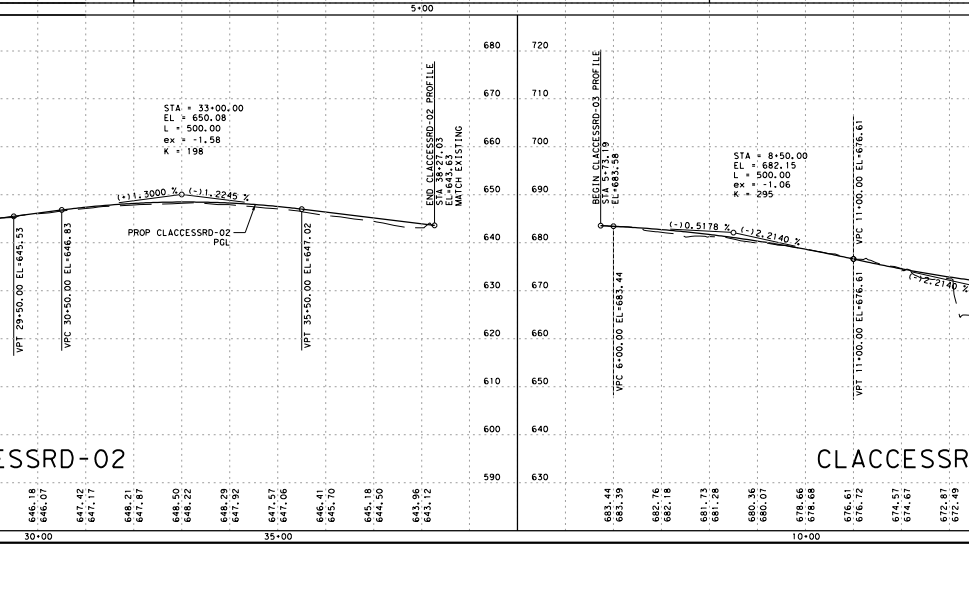
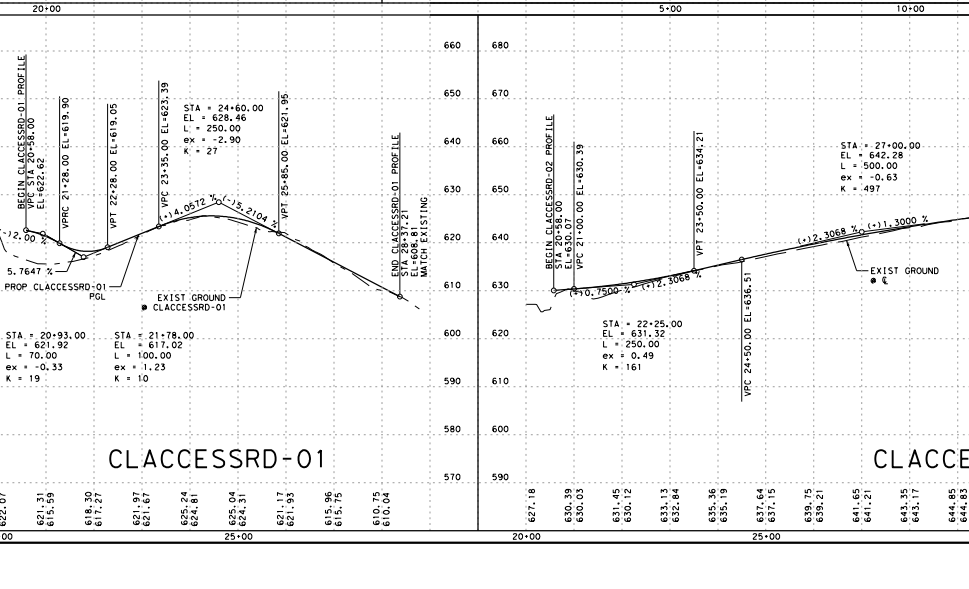
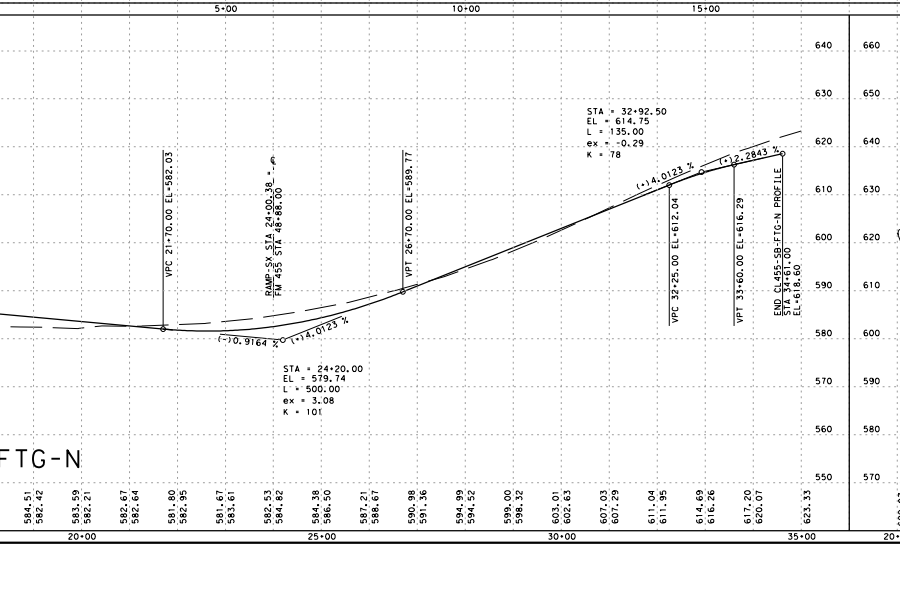
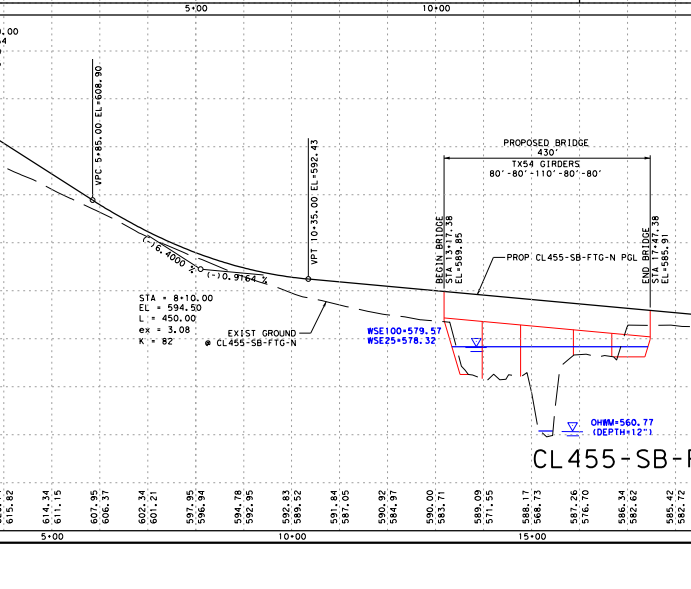
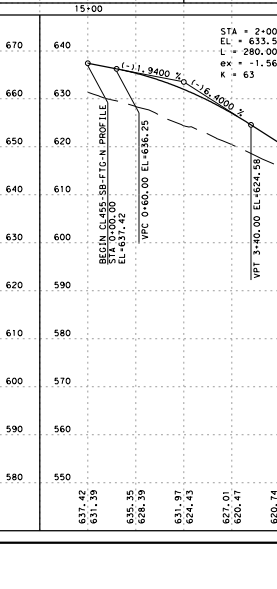
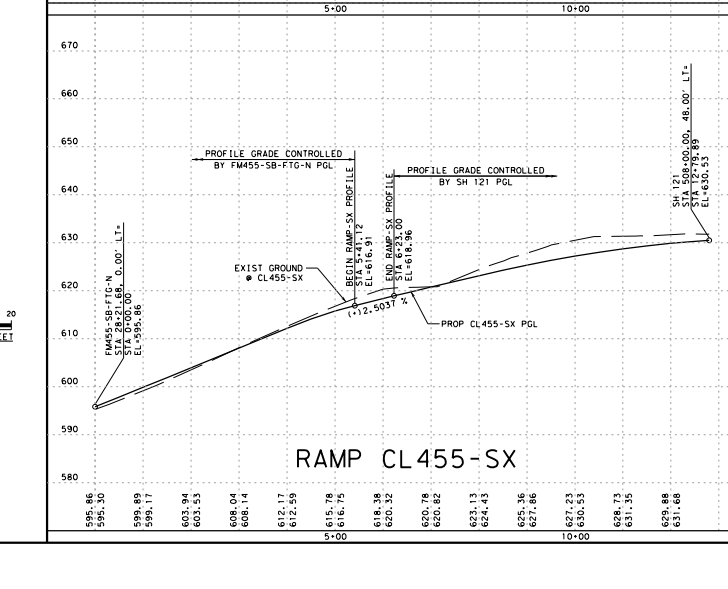
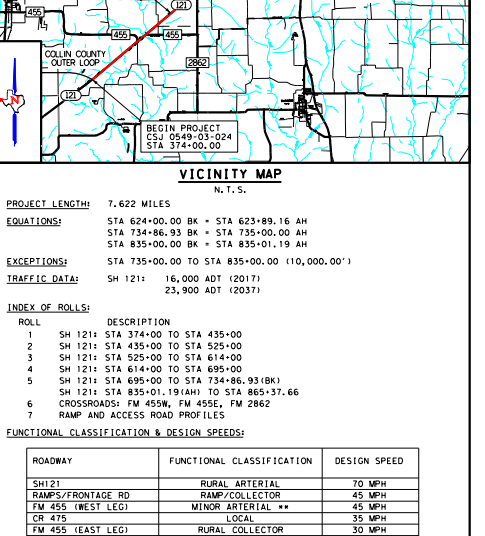
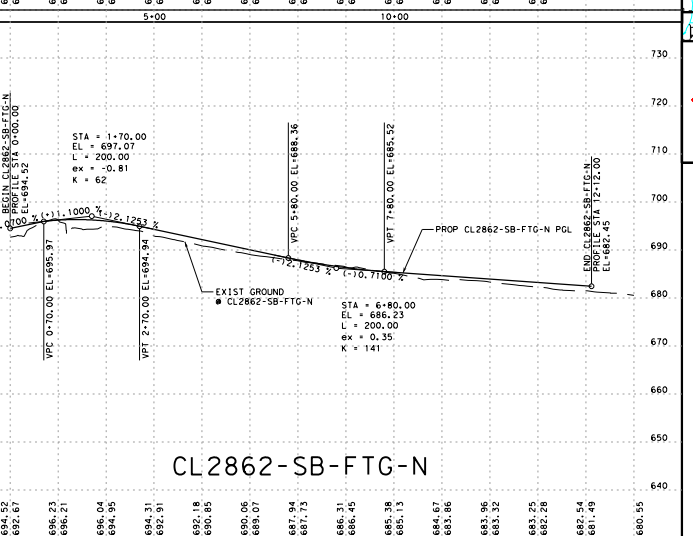
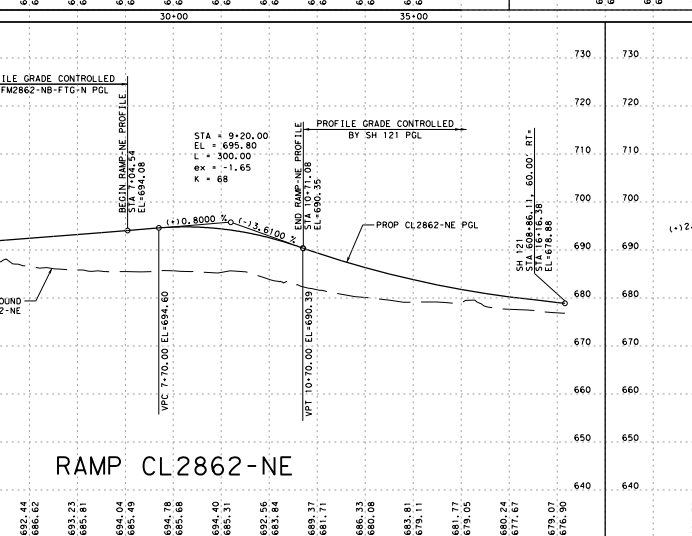
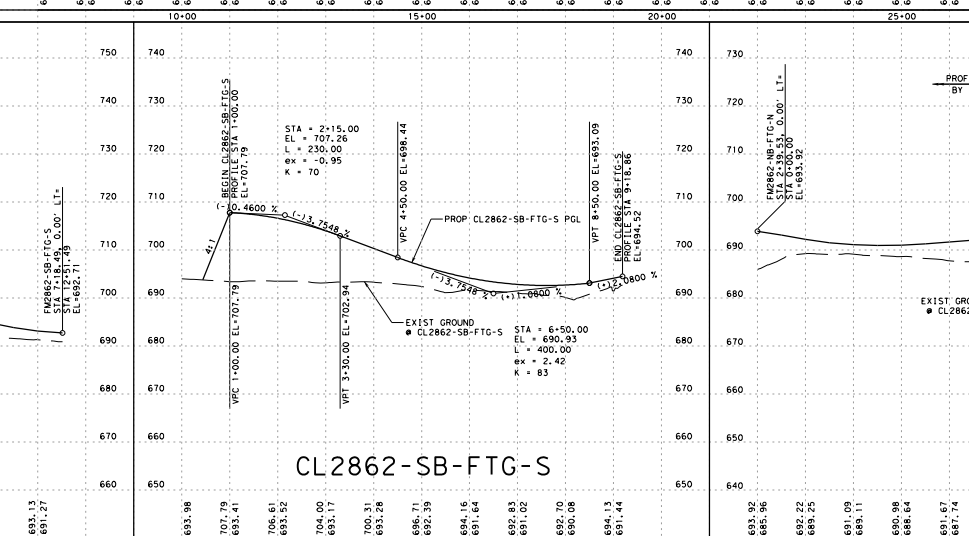
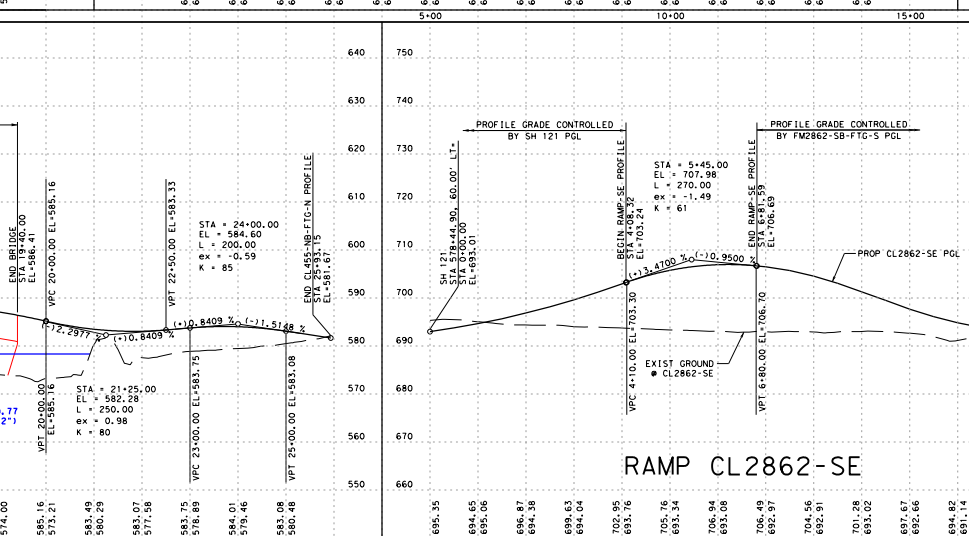
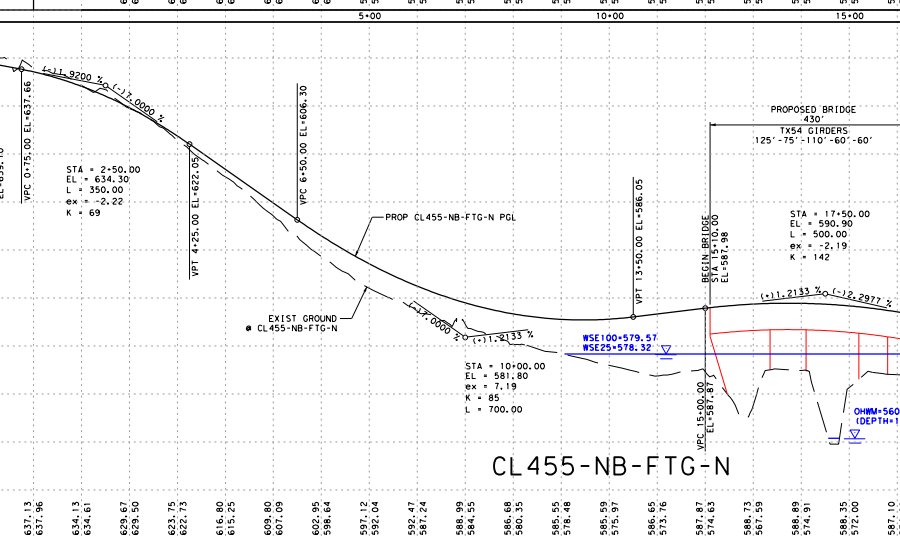
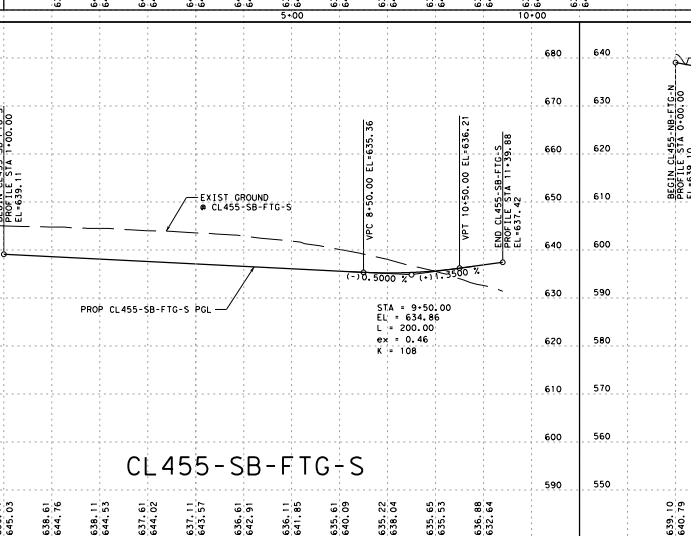
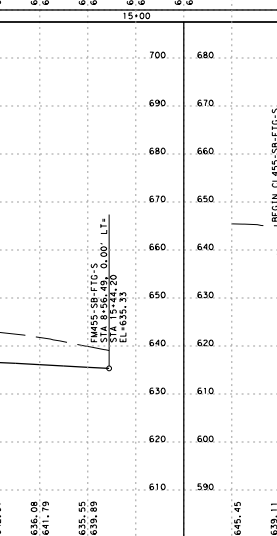
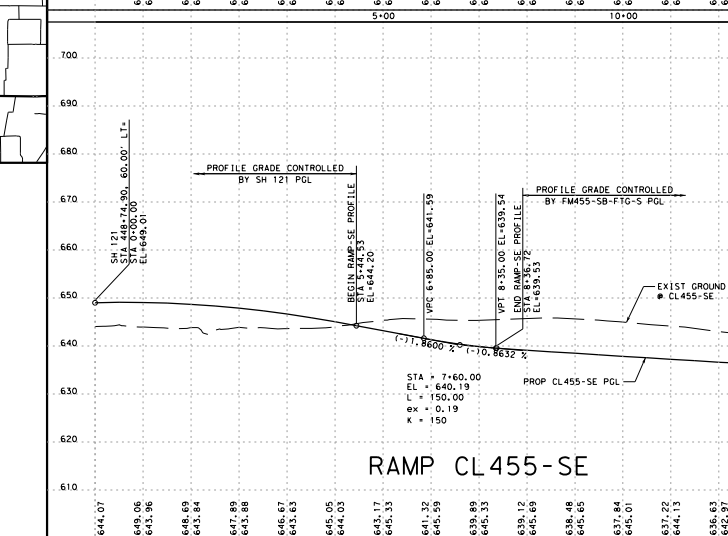
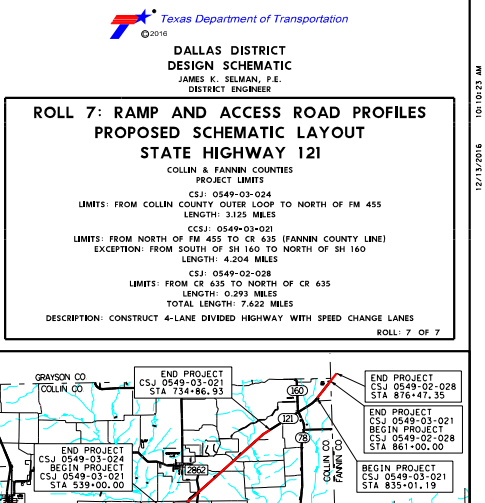
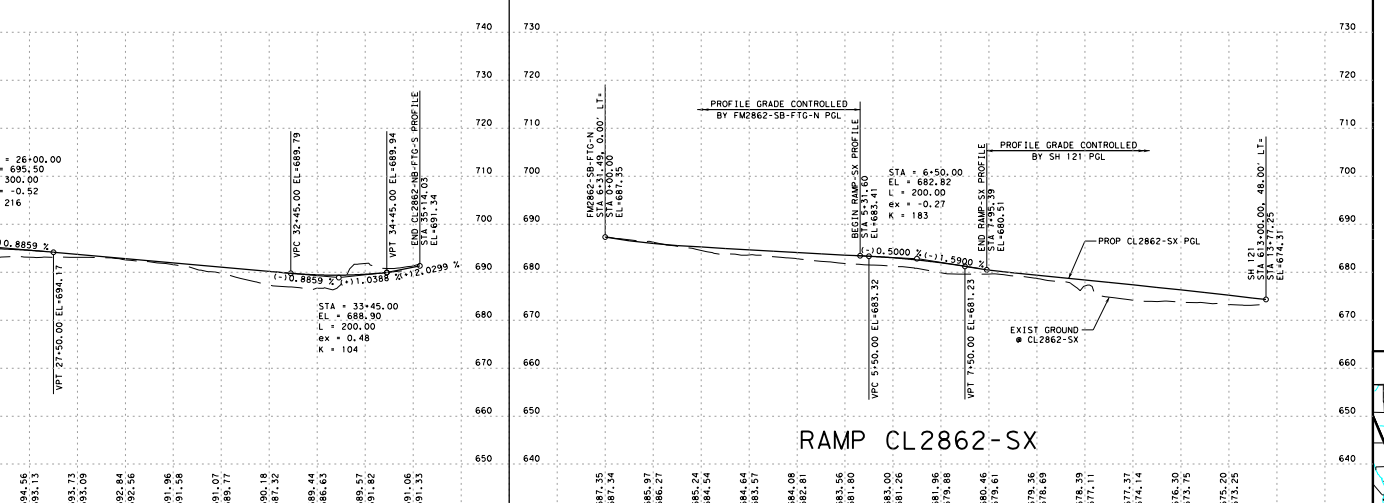
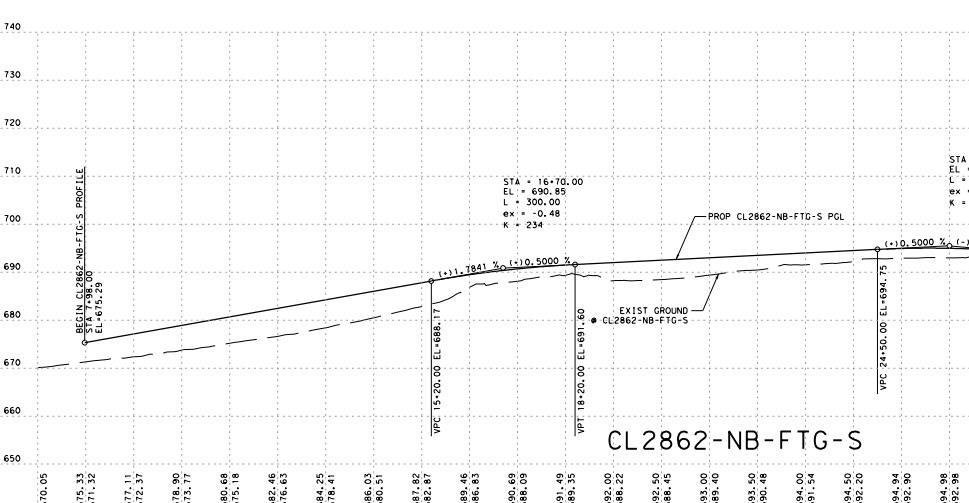
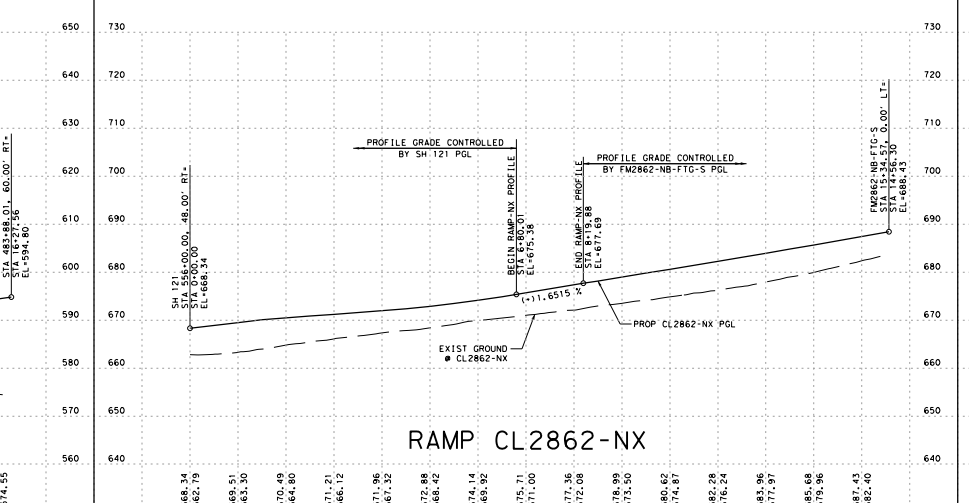
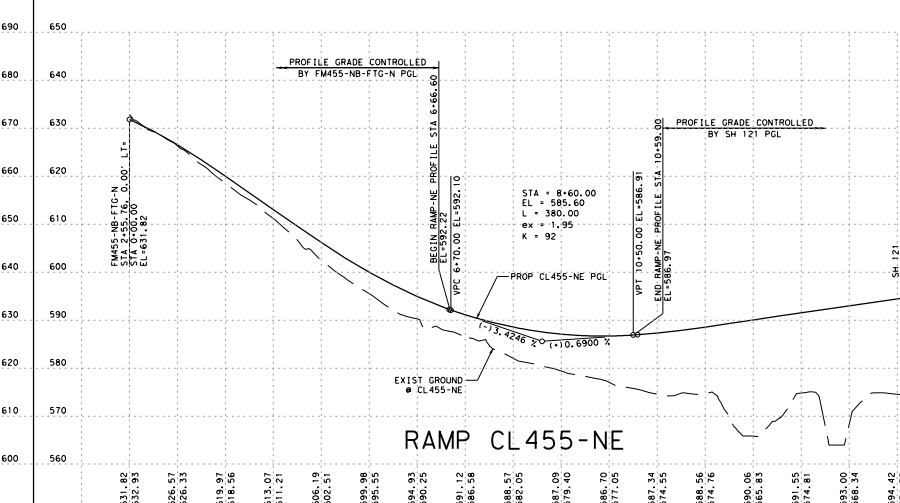
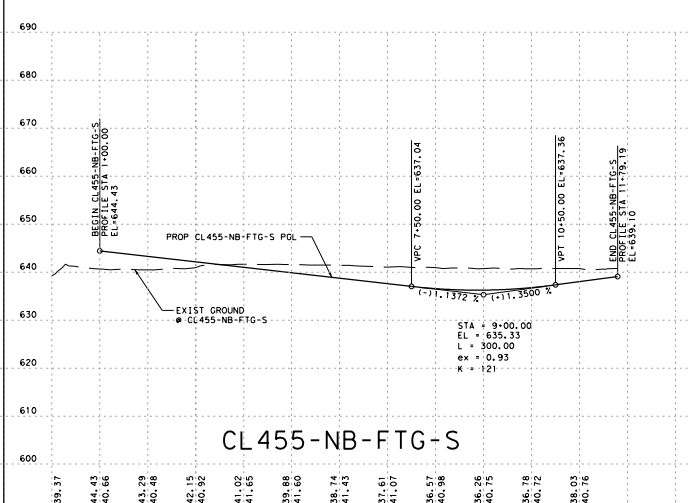
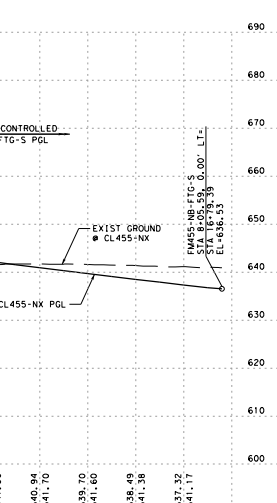
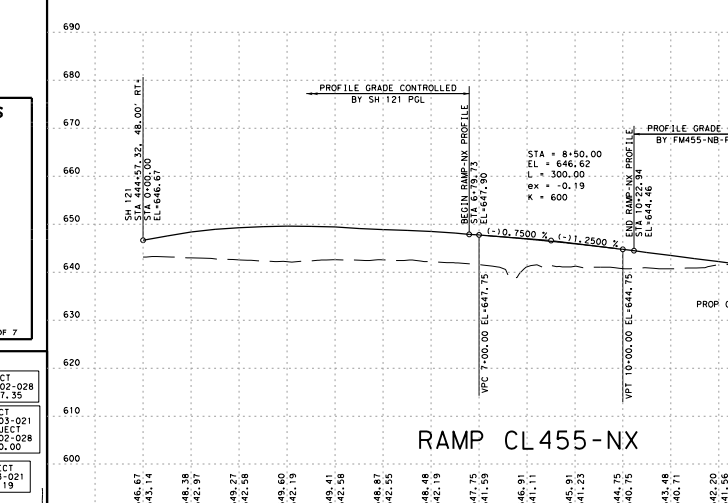

Texas Department of Transportation
DALLAS DISTRICT
DESIGN SCHEMATIC
 JAMES K. BLANK, P.E.
 DISTRICT ENGINEER

ROLL 7: RAMP AND ACCESS ROAD PROFILES
PROPOSED SCHEMATIC LAYOUT
STATE HIGHWAY 121

COLLIN COUNTY JURISDICTION
 PROJECT LIMITS
 LIMITS FROM COLLIN COUNTY CENTER LOOP TO NORTH OF FM 455
 LIMITS FROM NORTH OF FM 455 TO CR 435 (SPANNING COUNTY LINE)
 EXCEPTION FROM SOUTH OF SH 160 TO NORTH OF SH 160
 LIMITS: FROM CR 435 TO NORTH OF CR 435
 TOTAL LENGTH: 7.622 MILES
 DESCRIPTION: CONSTRUCT 4-LANE DIVIDED HIGHWAY WITH SPEED CHANGE LANES
ROLL 7 OF 7

VICINITY MAP
 N.T.S.

INDEX OF ROLLS

ROLL	DESCRIPTION
1	SH 121 STA 374+00 TO STA 435+00
2	SH 121 STA 435+00 TO STA 325+00
3	SH 121 STA 325+00 TO STA 614+00
4	SH 121 STA 614+00 TO STA 689+00
5	SH 121 STA 689+00 TO STA 734+86.93(81)
6	CROSSROADS: FM 455E, FM 455E, FM 2862
7	RAMP AND ACCESS ROAD PROFILES

FUNCTIONAL CLASSIFICATION & DESIGN SPEEDS

ROADWAY	FUNCTIONAL CLASSIFICATION	DESIGN SPEED
SH121	RURAL ARTERIAL	75 MPH
RAMP/FRONTAGE RD	RAMP/COLLECTOR	45 MPH
CR 435	LOCAL	35 MPH
CR 475	LOCAL	35 MPH
CR 502	RURAL COLLECTOR	45 MPH
CR 524	LOCAL	30 MPH
CR 424	LOCAL	30 MPH
CR 524	LOCAL	30 MPH
FM 2862	RURAL COLLECTOR	45 MPH
CR 524	LOCAL	30 MPH
CR 524	LOCAL	30 MPH
CR 524	LOCAL	30 MPH
CR 524	LOCAL	30 MPH
CR 524	LOCAL	30 MPH
CR 524	LOCAL	30 MPH
CR 524	LOCAL	30 MPH
CR 524	LOCAL	30 MPH
CR 524	LOCAL	30 MPH
CR 524	LOCAL	30 MPH

NOTES
 1. SH121 ORIGINAL TOPOGRAPHICAL INFORMATION WAS OBTAINED BY AERIAL PHOTOGRAPHY. ADDITIONAL TOPOGRAPHICAL INFORMATION FOR OBTSCURED AREAS WAS OBTAINED BY FIELD SURVEY, JANUARY 25, 2008.
 2. TYPICAL RADIUS RETURNS, UNLESS OTHERWISE NOTED ON THE PLANS:
 MAJOR CROSSROADS: RURAL & LOCAL ROADWAY: R=45
 DRIVEWAYS: R=20
 3. WHERE CONTROL OF ACCESS IS NOT SHOWN AT THE RAMP LOCATIONS, CONTROL OF ACCESS WILL BE REVIEWED AND OBTAINED AT THE DISCRETION OF THE AREA OFFICE THROUGH THE DRIVEWAY PERMIT PROCESS.

Stantec

FINAL SUBMITTAL
 THIS PRINT IS PROVIDED FOR INFORMATION ONLY. THE PLAN INFORMATION OR OTHER DATA SHOWN HEREON IS SUBJECT TO CHANGE AND MUST NOT BE CONSIDERED AS FINAL.

SCHEMATIC PREPARED BY: JEFFREY E. WESANEN
 DATE: 11/21/2016

NOT INTENDED FOR BIDDING OR PERMIT PURPOSES