



Texas Department of Transportation

Farm-to-Market Road (FM) 549

From State Highway (SH) 205 to SH 276

Public Hearing

Tuesday, April 30, 2019

Open House 6:00 p.m.

Presentation 7:00 p.m.

Location: Liberty Hall Jury Room at the Rockwall County Court House

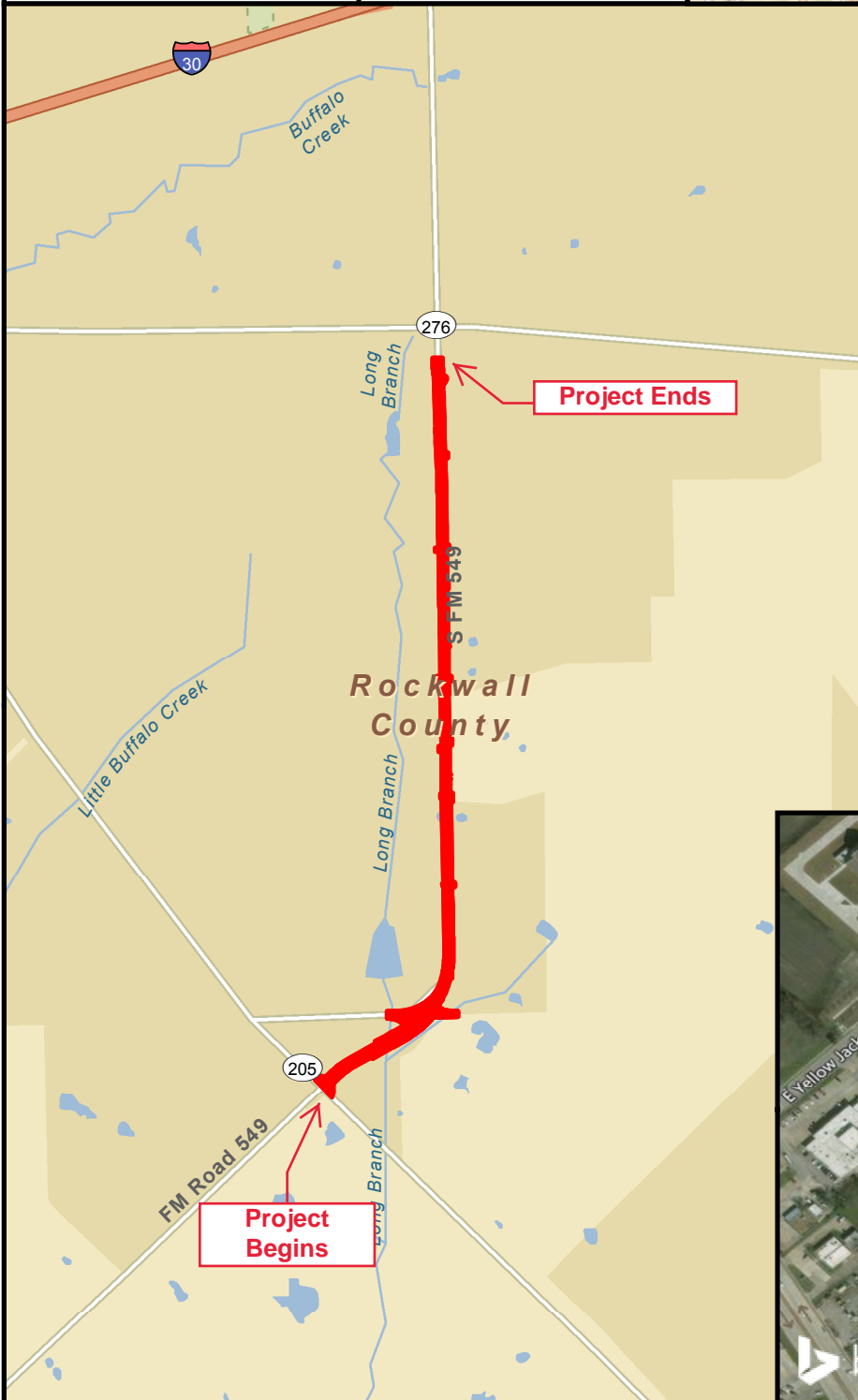
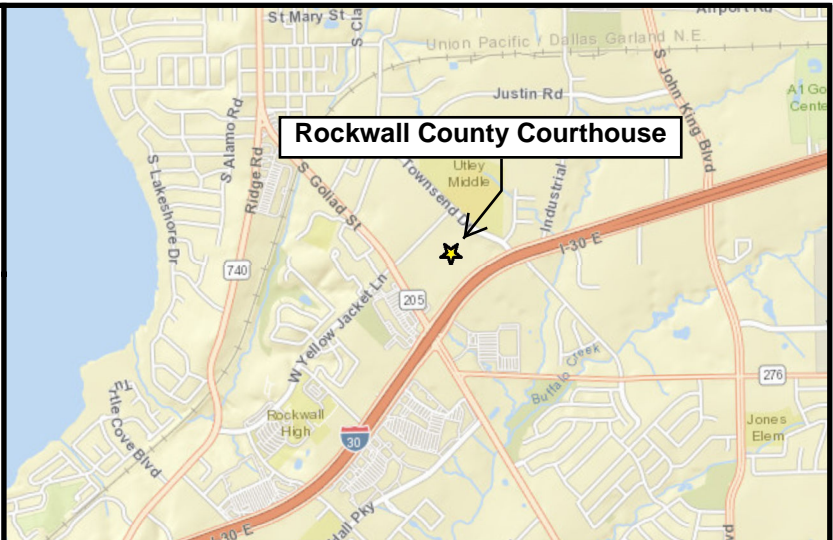

Rockwall County Courthouse

1111 East Yellowjacket Lane
Rockwall, Texas 75087

Directions:

Via I-30 East: Take Exit 68 toward SH 205/Rockwall/Terrell. Merge onto the I-30 frontage road. Turn left (north) onto SH 205/S. Goliad St. Turn right onto E. Yellowjacket Lane Courthouse will be on the right (south) side of road.

Via I-30 West: Take Exit 68 toward SH 205/Rockwall/Terrell. Merge onto the I-30 frontage road. Turn right (north) onto SH 205/S. Goliad St. Turn right onto E. Yellowjacket Lane Courthouse will be on the right (south) side of road.

