Texas Department of Transportation

DALLAS DISTRICT
DESIGN SCHEMATIC
KELLY SELMAN, P.E., DISTRICT ENGINEER
DALLAS COUNTY
INTERSTATE HIGHWAY 20 FRONTAGE ROADS
PROJECT LIMITS FROM SH 161 TO
FM 1382 (BELT LINE ROAD)
CONTROLS 2374-04-049 & 2374-04-076
FUNCTIONAL CLASS: INTERSTATE
DESIGN SPEEDS 70 mph MAINLANES
40 mph FRONTAGE ROADS
45 mph RAMPS
30 mph CROSS STREETS
PROJECT LENGTH = 2.318 MI.

LOCATION MAP
NOT TO SCALE

MARCH 09, 2015
SCALE: 1"=200' H, 1"=20' V
ROLL 1 OF 3

PRELIMINARY
FOR REVIEW PURPOSE ONLY
PE: JASON E. MCCLELLAND
DATE: 03/09/2015
PE: JASON E. MCCLELLAND
DATE: 03/09/2015

HALFF
1201 NORTH BOWSER ROAD
RICHARDSON, TEXAS 75081-2275
TEL (214) 346-6200

© 2015 BY Texas Department of Transportation all rights reserved

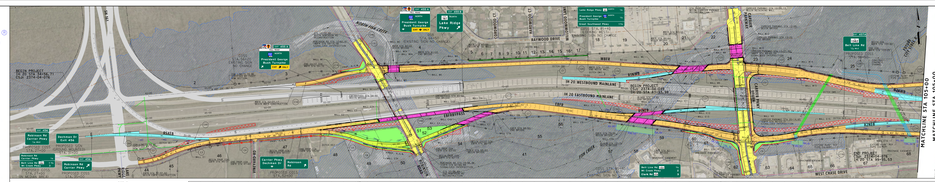


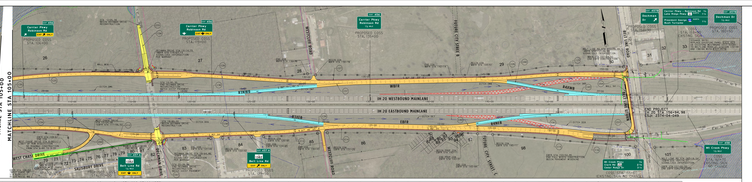


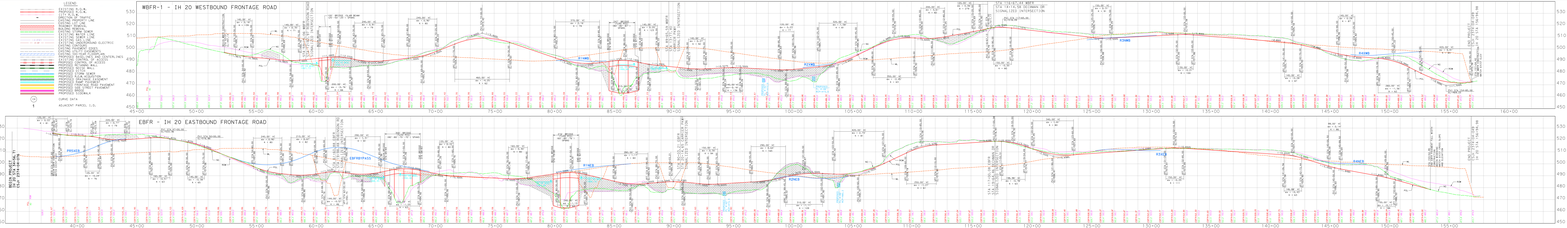


## RETAINING WALLS TABLE

| WALL NO. | LOCATION | BEGIN STA | BEGIN OFFSET | END STA | END OFFSET |
|---|---|---|---|---|---|
| 1 | WBFR | 1011 | 42.0 LT | 1013 | 42.0 LT |
| 2 | WBFR | 1011 | 42.0 RT | 1013 | 42.0 RT |
| 3 | WBFR | 1013 | 42.0 LT | 1015 | 42.0 LT |
| 4 | WBFR | 1013 | 42.0 RT | 1015 | 42.0 RT |
| 5 | WBFR | 1015 | 42.0 LT | 1017 | 42.0 LT |
| 6 | WBFR | 1015 | 42.0 RT | 1017 | 42.0 RT |
|