© 2018

Texas Department of Transportation

DALLAS DISTRICT

MOHAMED K. BUR, P.E. - DALLAS DISTRICT ENGINEER

STATE HIGHWAY 34 FEASIBILITY STUDY - KAUFMAN COUNTY
BROWN CORRIDOR LAYOUT

CSJ: 0173-04-056	
CORRIDOR LENGTH	11.89 MILES
FUNCTIONAL CLASSIFICATION	MULTI LANE RURAL HIGHWAY
DESIGN SPEED (RURAL)	70 MPH (60 MPH MIN)
DESIGN SPEED (URBAN)	45 MPH

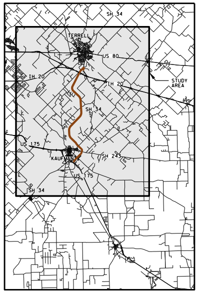
SH 34
TERRELL
US 80
IH 20
IH 20
STUDY AREA
SH 34
175
KAUFMAN
SH 243
US 175
SH 34

LOCATION MAP

N.T.S.

0 100 200 300 400

LEGEND

- ◆ ADMINISTRATIVE BUILDINGS
- ▲ AIRPORT
- ▲ CEMETERY
- ● CHURCH
- ⊙ HAZMAT SITE
- ⬟ HISTORIC BRIDGES BY AGE
- ✦ HISTORIC SITE
- H HOSPITAL
- M MUSEUM
- ⬟ ELECTRICAL/COMM. TOWER
- ◆ QUARRY
- ⚑ SCHOOL
- ⬟ WATER TOWER
- ■ WATER TREATMENT PLANT
- ⊙ WATER WELL
- ▬ CEMETERY
- ▬ LAND USED FOR FARMING
- ▬ LANDFILL
- ▬ PARK
- ─ STREAMS
- ─ MAJOR HIGHWAYS
- ⋯ KAUFMAN CITY LIMITS
- ⋯ OAK RIDGE CITY LIMITS
- ⋯ POST OAK BEND CITY LIMITS
- ⋯ TERRELL CITY LIMITS
- ▬ FLOODPLAIN
- ▬ IH-20 BRIDGE (BY OTHERS)

PRELIMINARY
SUBJECT TO CHANGE

FEASIBILITY STUDY PREPARED BY OR UNDER THE DIRECT SUPERVISION OF:

NAME	P.E. NUMBER
PHILIP WAYNE ULLMAN, PE	71426
KEVIN THOMAS HOWLETT, PE	95000

6/22/2018
DATE

DOCUMENT IS FOR REVIEW ONLY AND IS NOT INTENDED FOR CONSTRUCTION, BIDDING, OR PERMIT PURPOSES.

RPS

5810 Tennyson, Suite 280
Plano, Texas, 75024
T 972.202.4242
Texas PE Firm Reg. #F-929

© 2018 by Texas Department of Transportation; (512)416-2055; all rights reserved

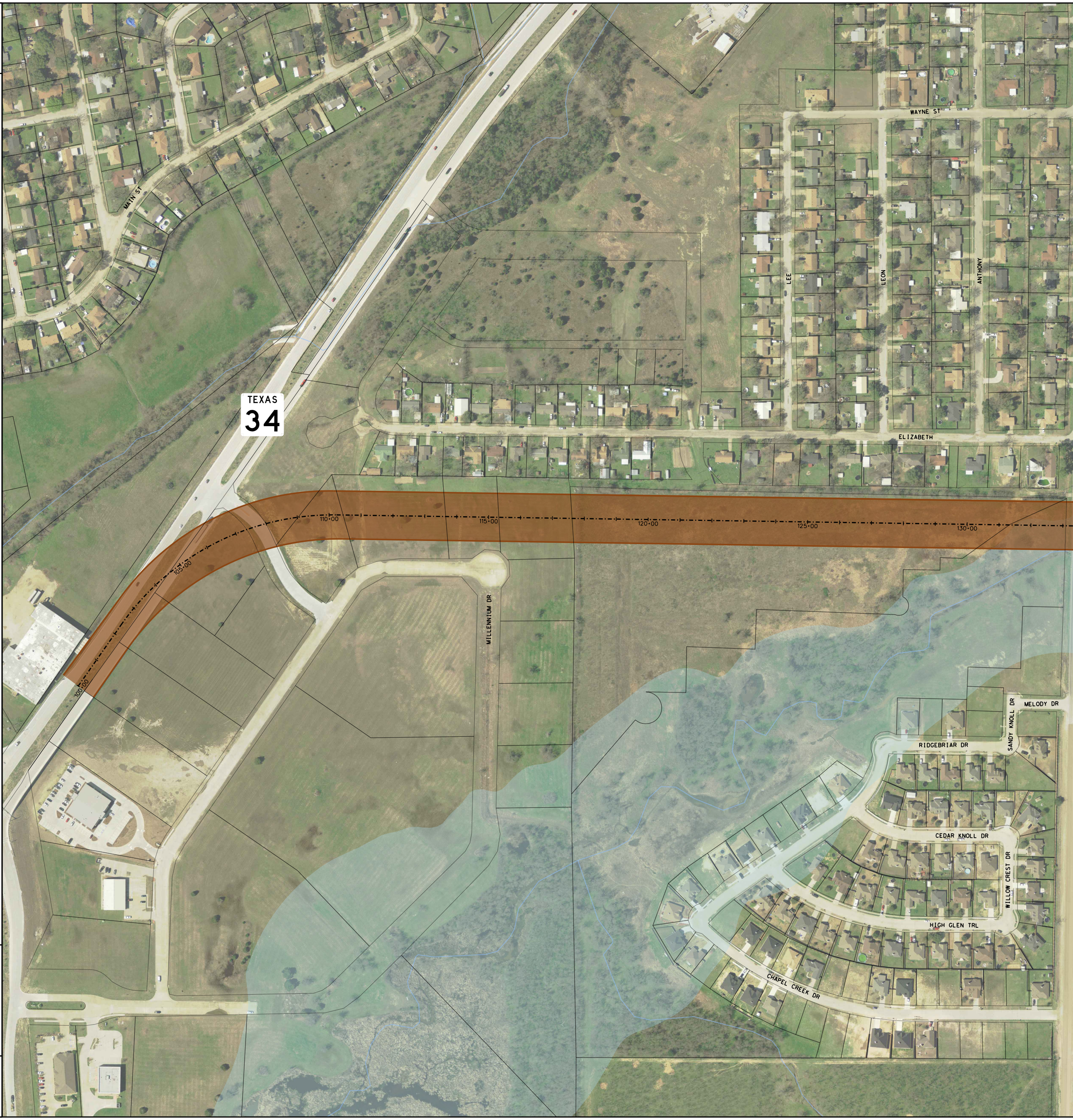
MAIN ST
WAYNE ST
LEE
LEON
ANTHONY
TEXAS 34
ELIZABETH
110+00
115+00
120+00
125+00
130+00
105+00
100+00
MILLENNIUM DR
MELODY DR
SANDY KNOLL DR
RIDGEBRIAR DR
CEDAR KNOLL DR
WILLOW CREST DR
HIGH GLEN TRL
CHAPEL CREEK DR

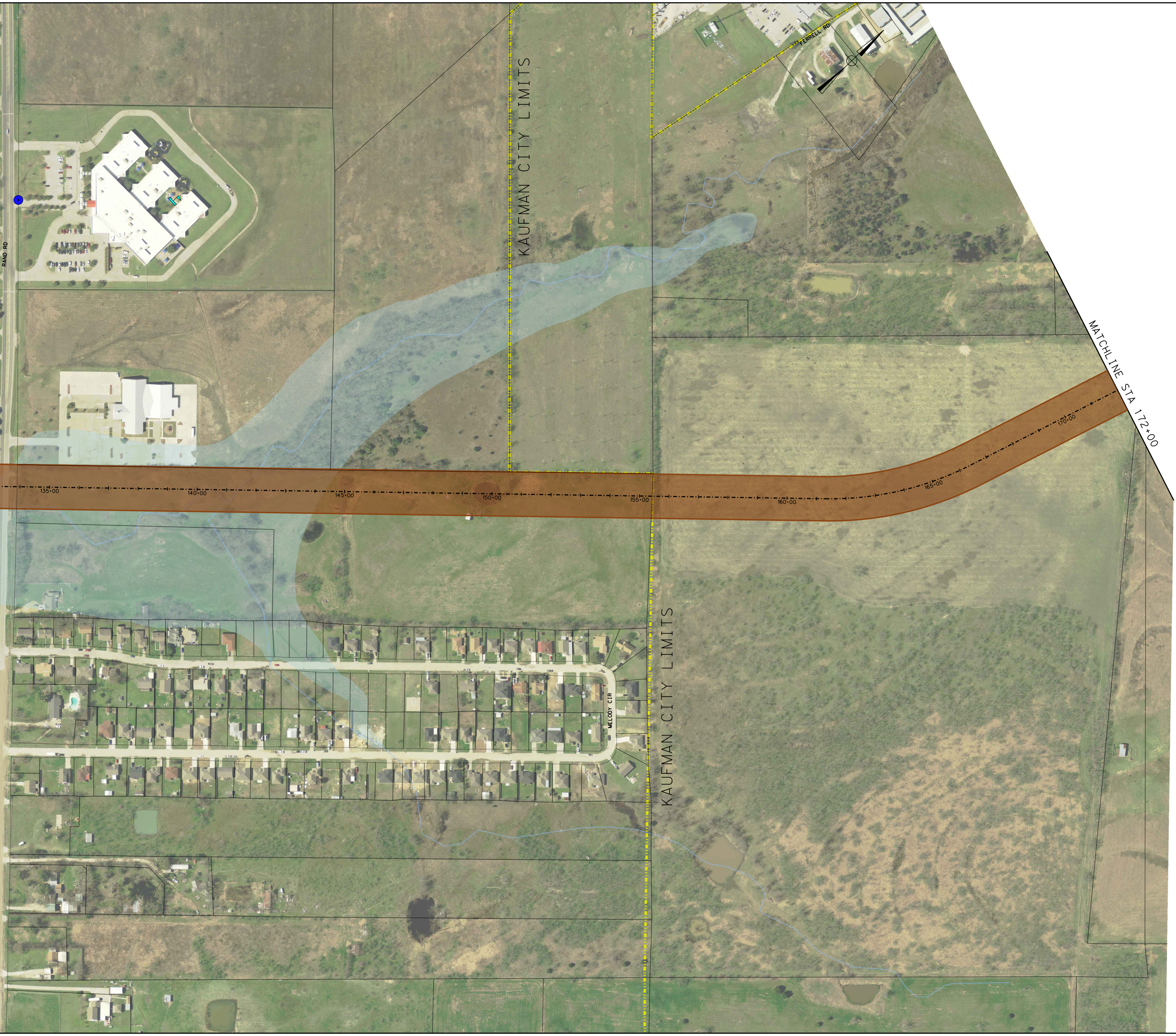
KAUFMAN CITY LIMITS
FERRELL RD
RAND RD
MATCHLINE STA 172+00
135+00
140+00
145+00
150+00
155+00
160+00
165+00
170+00
MELODY CIR
KAUFMAN CITY LIMITS

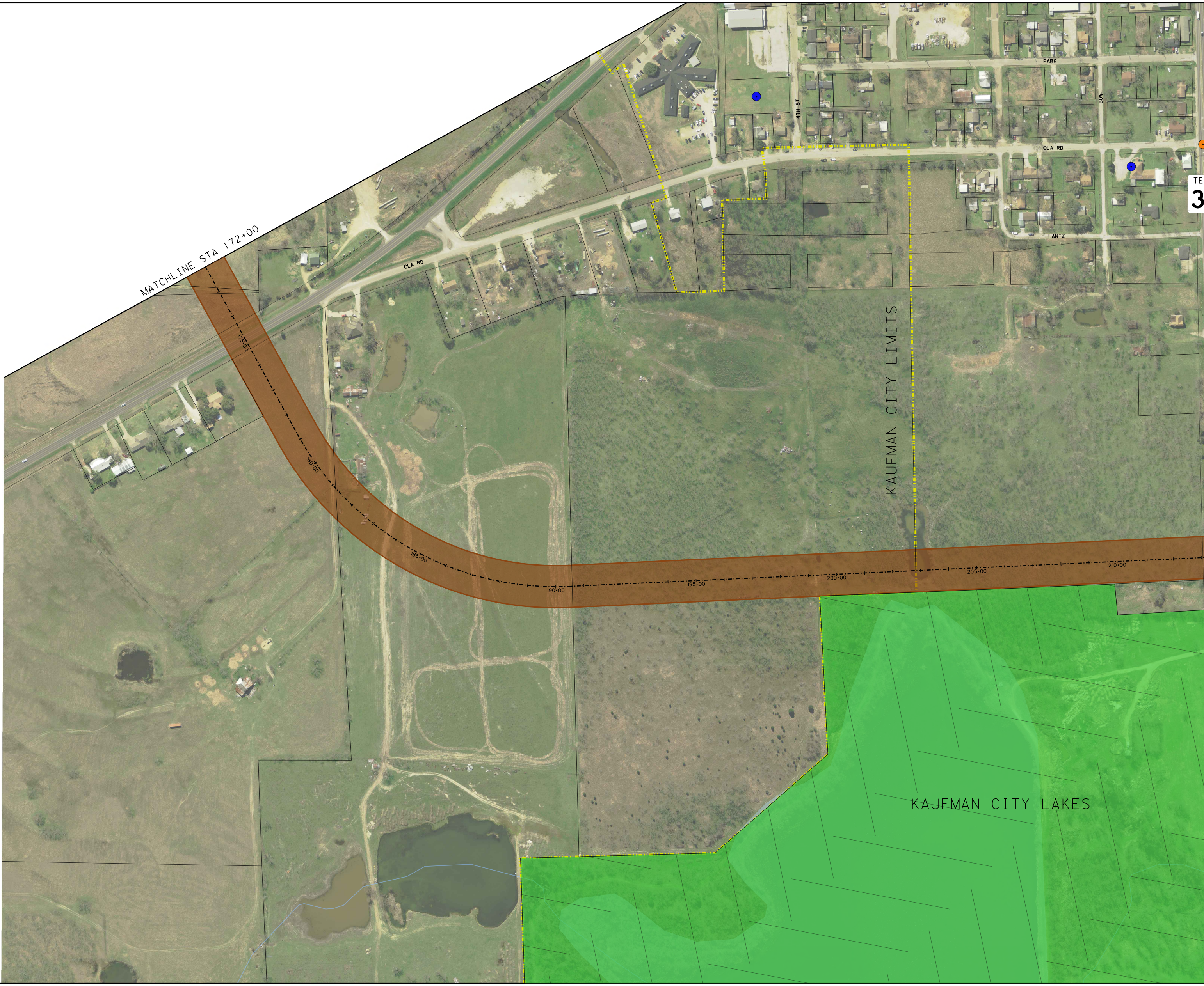
MATCHLINE STA 172+00
175+00
180+00
185+00
190+00
195+00
200+00
205+00
210+00
OLA RD
PARK
4TH ST
BOW
OLA RD
LANTZ
TE
3
KAUFMAN CITY LIMITS
KAUFMAN CITY LAKES

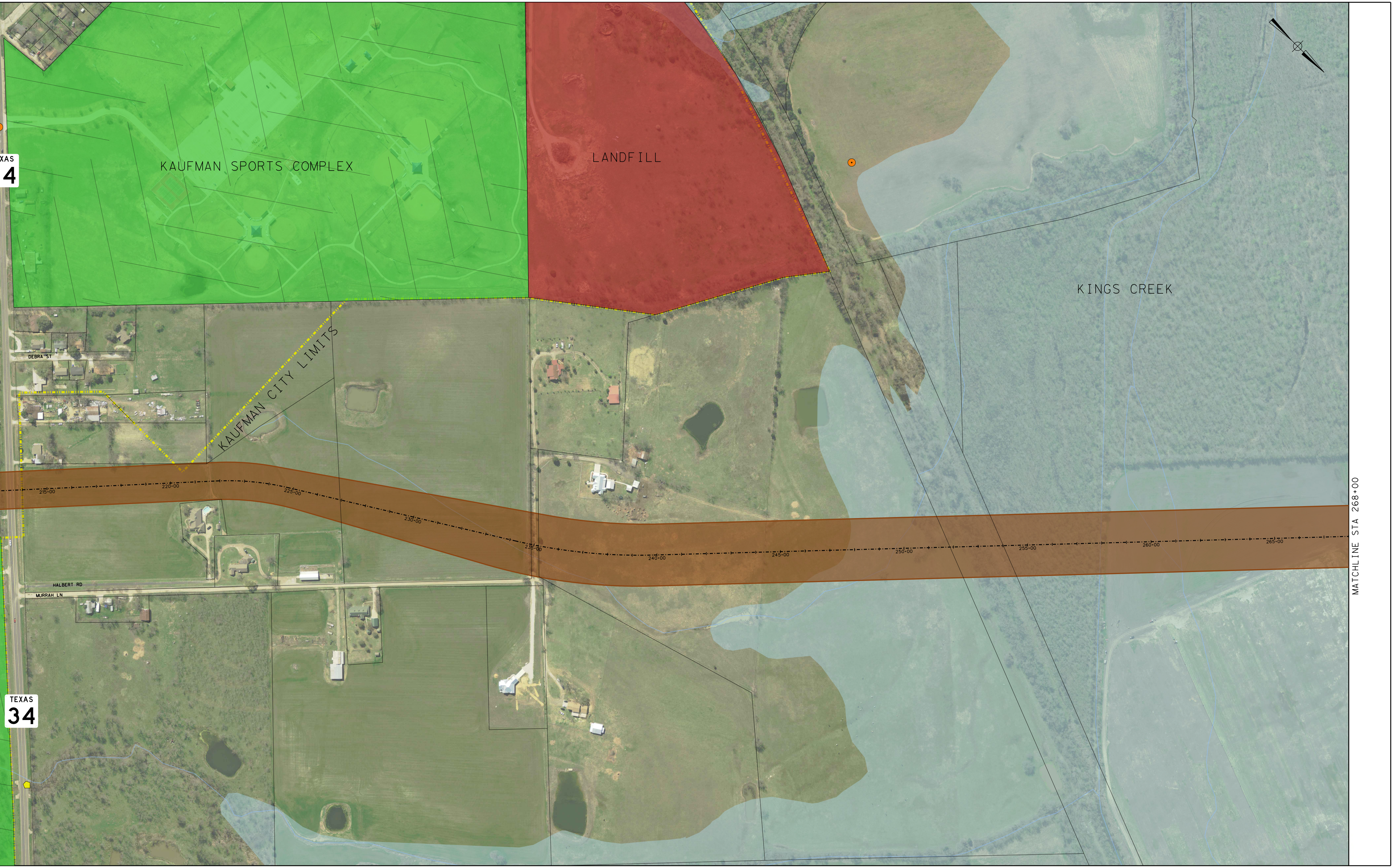
KAUFMAN SPORTS COMPLEX
LANDFILL
KINGS CREEK
KAUFMAN CITY LIMITS
DEBRA ST
HALBERT RD
MURRAH LN
XAS
4
TEXAS
34
215+00
220+00
225+00
230+00
235+00
240+00
245+00
250+00
255+00
260+00
265+00
MATCHLINE STA 268+00