ROLL 1 OF 3

© 2018 Texas Department of Transportation ®
DALLAS DISTRICT
MOHAMED K. BUR, P.E. - DALLAS DISTRICT ENGINEER

STATE HIGHWAY 34 FEASIBILITY STUDY - KAUFMAN COUNTY
YELLOW CORRIDOR LAYOUT

CSJ: 0173-04-056	
CORRIDOR LENGTH	9.34 MILES
FUNCTIONAL CLASSIFICATION	MULTI LANE RURAL HIGHWAY
DESIGN SPEED (RURAL)	70 MPH (60 MPH MIN)
DESIGN SPEED (URBAN)	45 MPH

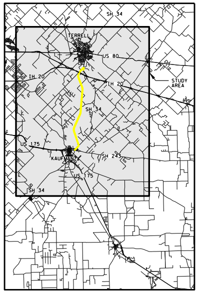
SH 34
TERRELL
US 80
IH 20
IH 20
STUDY AREA
SH 34
US 175
KAUFMAN
SH 243
US 175
SH 34

LOCATION MAP
N.T.S.

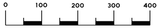
0
100
200
300
400

LEGEND

- ◆ ADMINISTRATIVE BUILDINGS
- ▲ AIRPORT
- ▲ CEMETERY
- ● CHURCH
- ⊙ HAZMAT SITE
- ◆ HISTORIC BRIDGES BY AGE
- ✦ HISTORIC SITE
- H HOSPITAL
- M MUSEUM
- ⬟ ELECTRICAL/COMM. TOWER
- ◆ QUARRY
- ⚑ SCHOOL
- ⬟ WATER TOWER
- ■ WATER TREATMENT PLANT
- ⊙ WATER WELL
- ▬ CEMETERY
- ▬ LAND USED FOR FARMING
- ▬ LANDFILL
- ▬ PARK
- ▬ STREAMS
- ▬ MAJOR HIGHWAYS
- ┅ KAUFMAN CITY LIMITS
- ┅ OAK RIDGE CITY LIMITS
- ┅ POST OAK BEND CITY LIMITS
- ┅ TERRELL CITY LIMITS
- ▬ FLOODPLAIN
- ▬ IH-20 BRIDGE (BY OTHERS)

PRELIMINARY
SUBJECT TO CHANGE

FEASIBILITY STUDY PREPARED BY OR UNDER
THE DIRECT SUPERVISION OF:

NAME	P.E. NUMBER
PHILIP WAYNE ULLMAN, PE	71426
KEVIN THOMAS HOWLETT, PE	95000

6/22/2018
DATE

DOCUMENT IS FOR REVIEW ONLY AND IS NOT INTENDED FOR CONSTRUCTION, BIDDING, OR PERMIT PURPOSES.

RPS
5810 Tennyson, Suite 280
Plano, Texas, 75024
T 972.202.4242
Texas PE Firm Reg. #F-929

© 2018 by Texas Department of Transportation; (512)416-2055; all rights reserved

6/22/2018 5:40:24 PM
\\pla-tp-wafs-01\plano_Projects\007656_SH 34 Feasibility Study 36-7IDP5028 WA 1\07.00 CADD\13-Reference Files\CSJ_017304056_ROLL_Yellow Alignment_1.dgn

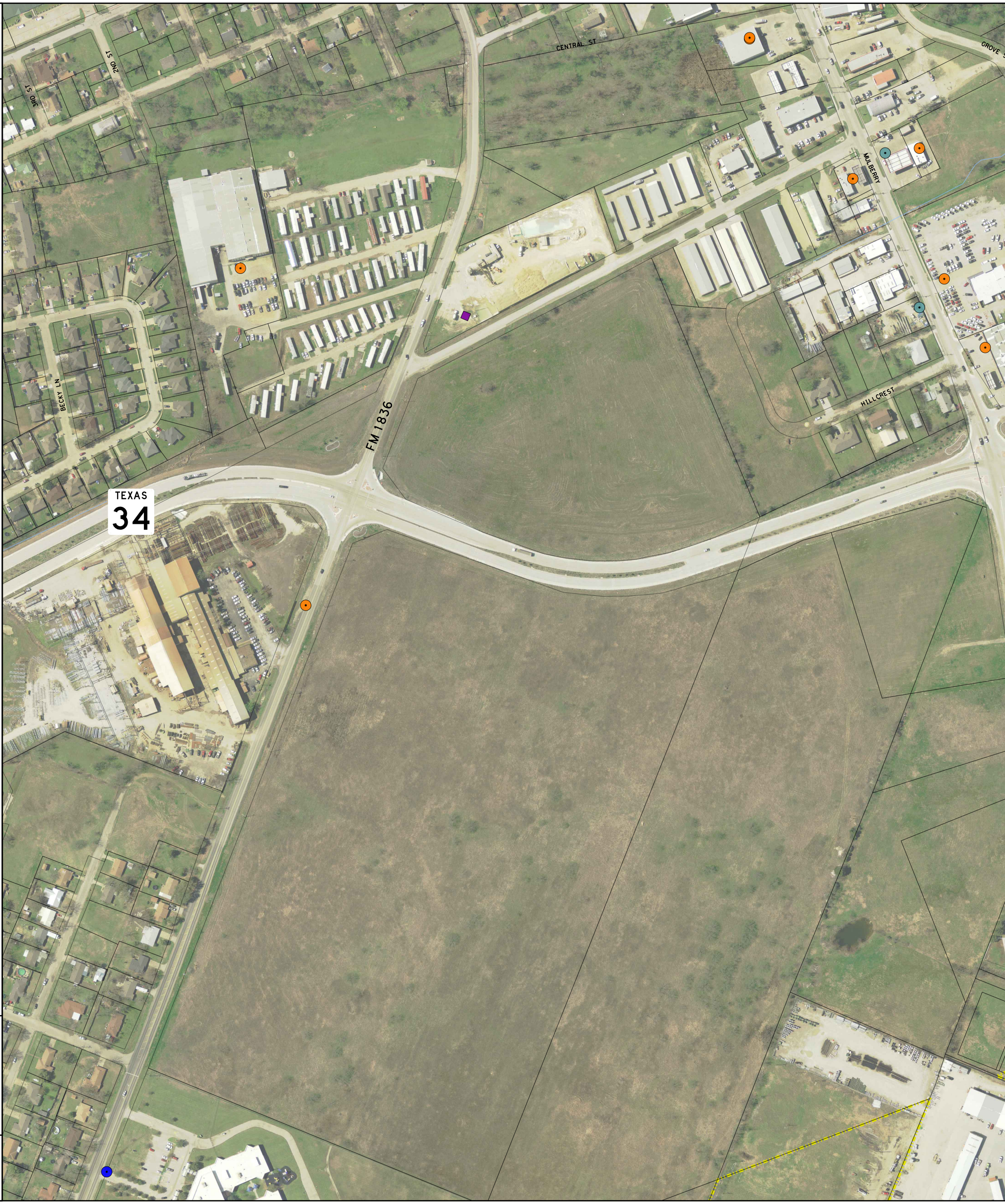
CENTRAL ST
GROVE S
2ND ST
3RD ST
MULBERRY
BECKY LN
FM 1836
HILLCREST
TEXAS
34

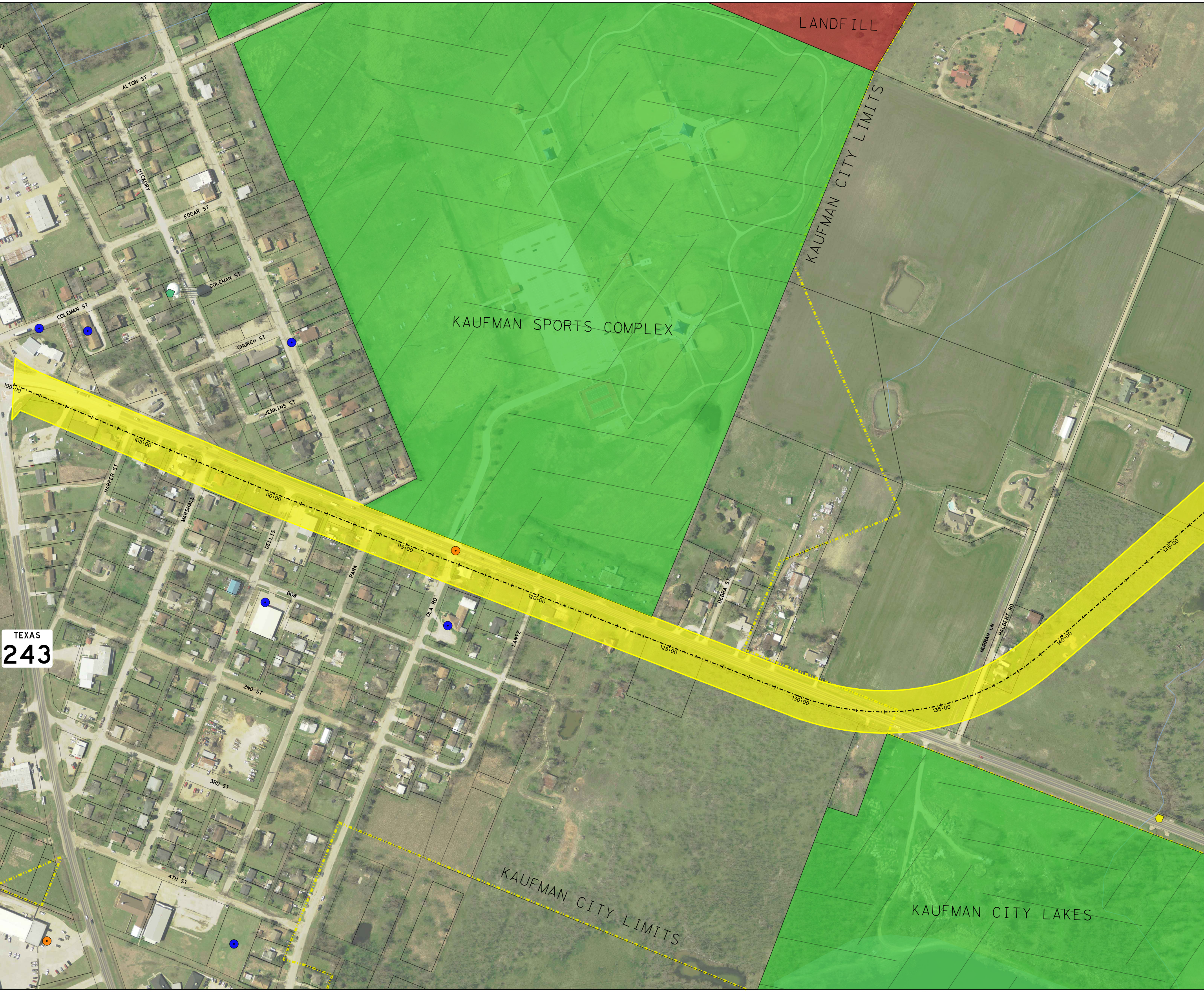
LANDFILL
KAUFMAN CITY LIMITS
KAUFMAN SPORTS COMPLEX
ALTON ST
HICKORY
EDGAR ST
COLEMAN ST
COLEMAN ST
CHURCH ST
JENKINS ST
HARPER ST
MARSHALL
DELLIS
PARK
BOW
OLA RD
LANTZ
DEBRA ST
MURRAH LN
HALBERT RD
2ND ST
3RD ST
4TH ST
TEXAS
243
100+00
105+00
110+00
115+00
120+00
125+00
130+00
135+00
140+00
145+00
KAUFMAN CITY LIMITS
KAUFMAN CITY LAKES

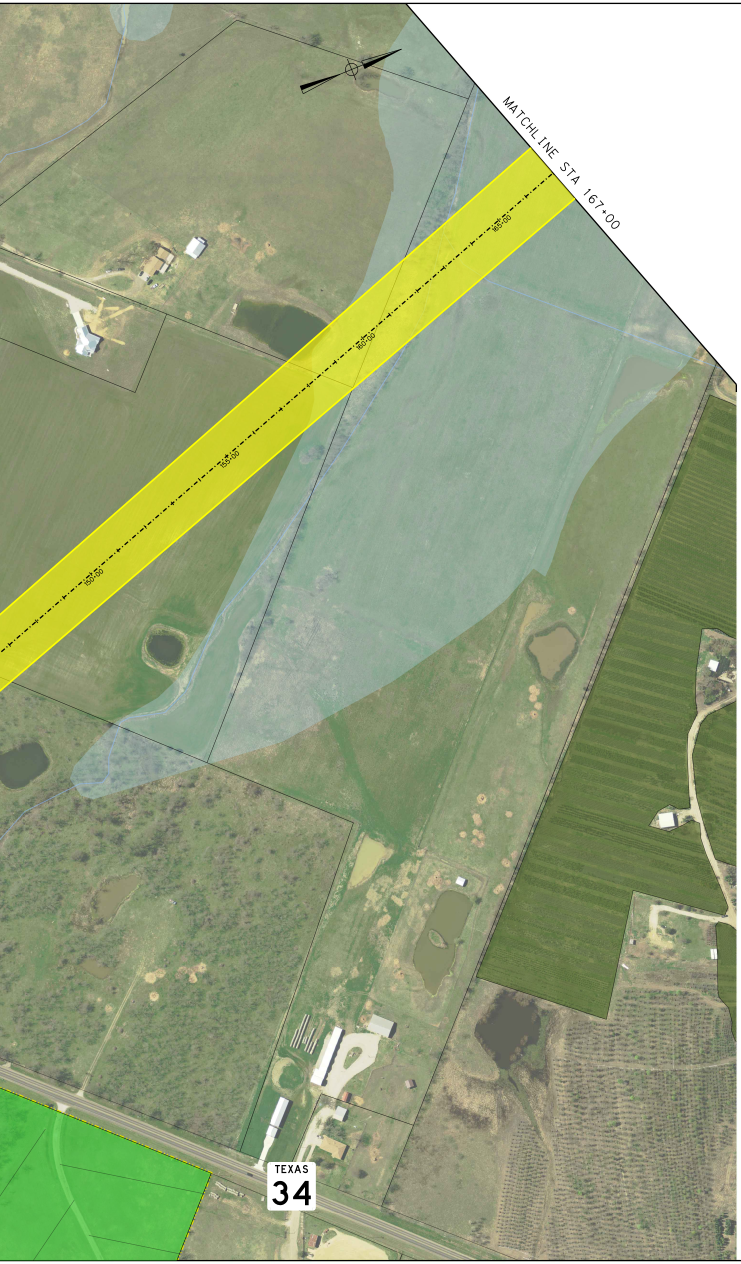
MATCHLINE STA 167+00
165+00
160+00
155+00
150+00
TEXAS
34

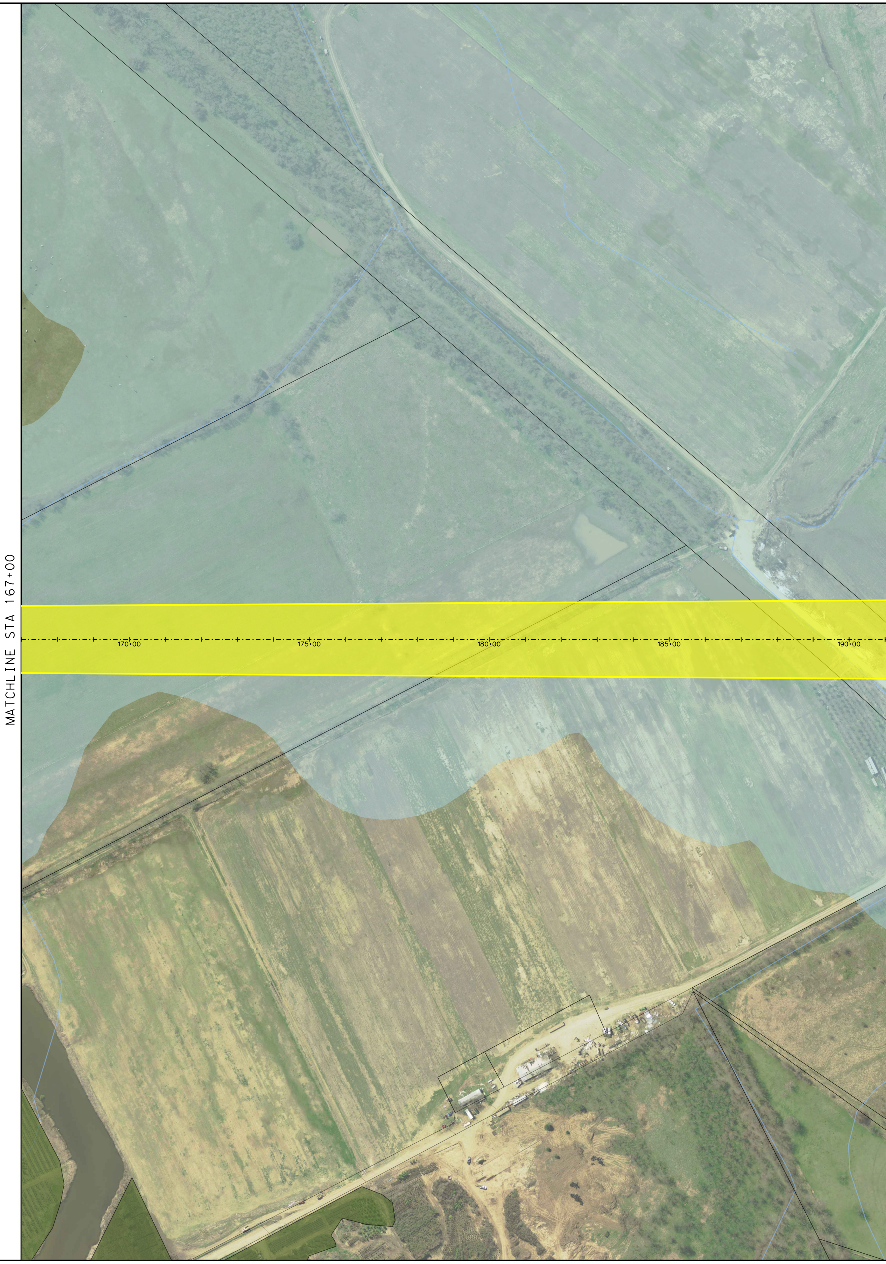
MATCHLINE STA 167+00
170+00
175+00
180+00
185+00
190+00

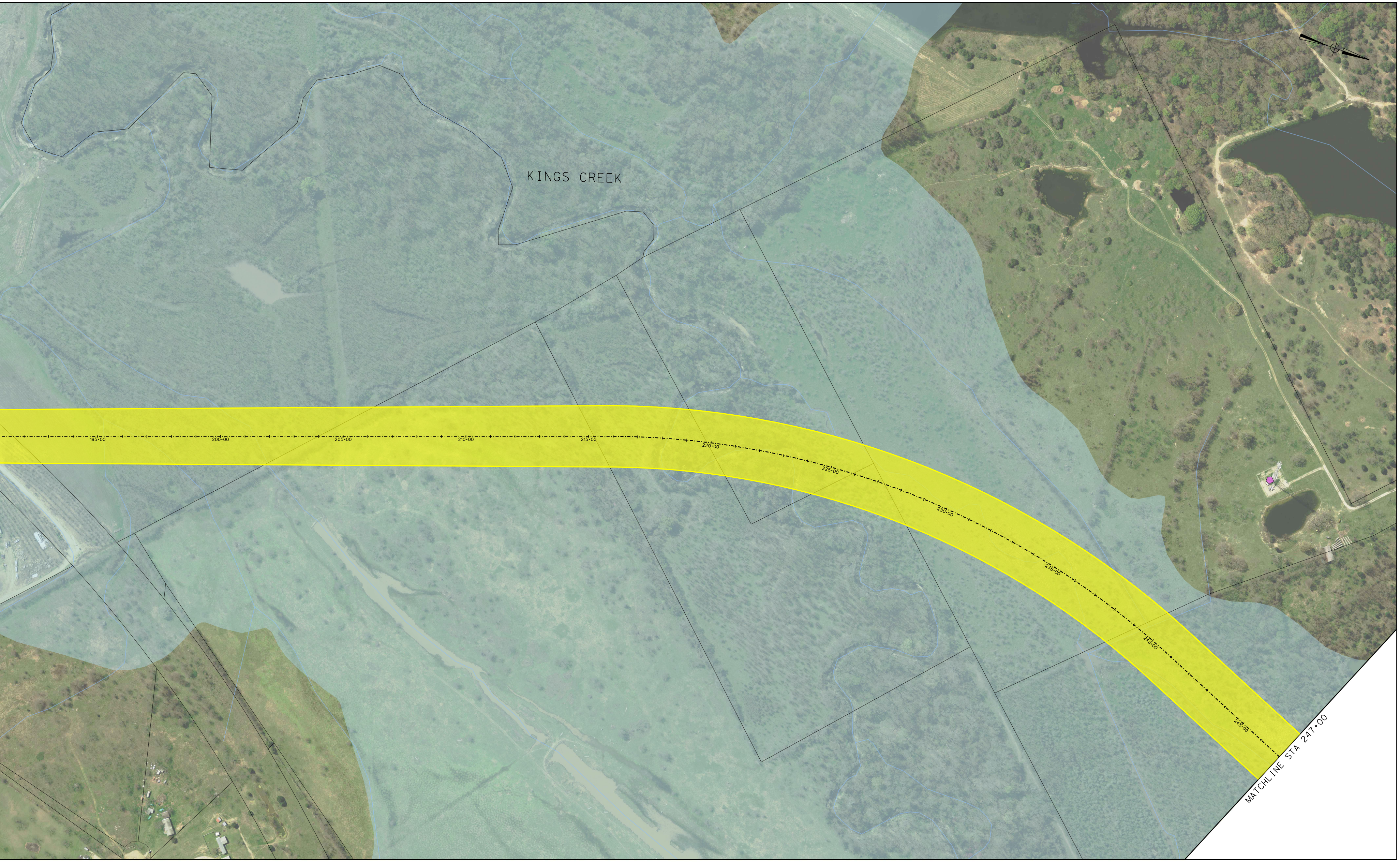
KINGS CREEK
195+00
200+00
205+00
210+00
215+00
220+00
225+00
230+00
235+00
240+00
245+00
MATCHLINE STA 247+00