

# Environmental Constraints Map

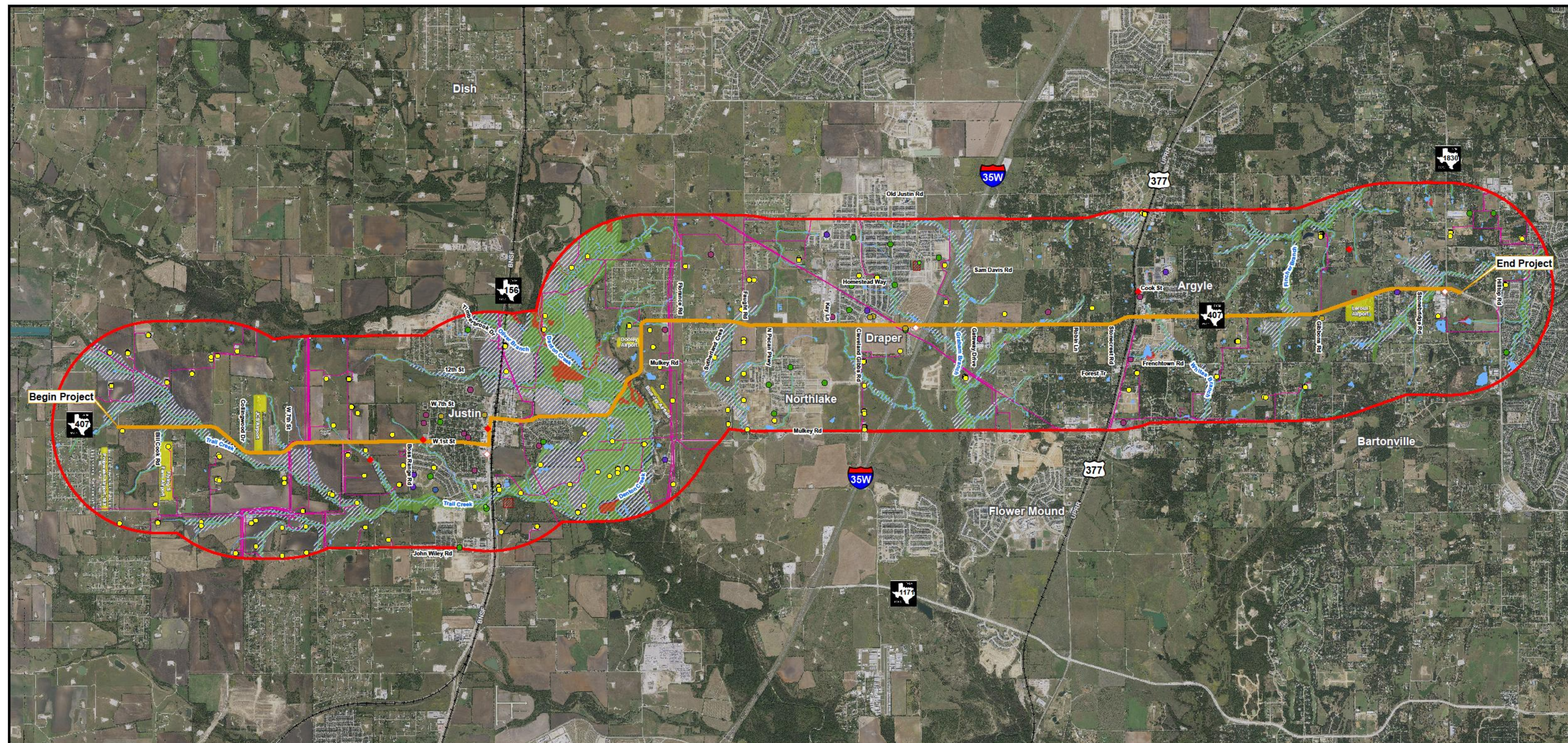

<p><b>Environmental Constraints Map</b></p> <p><b>FM 407</b></p> <p>From Bill Cook Road To FM 1830 Denton County, TX</p> <p>CSJs: 1310-01-048, etc.</p>		<p>Base Map Sources: DCAD (2022), FEMA (2011), THC (2022), TNRS (2020), TPWD (2014), TxDOT (2022), TRRC (2022), USFWS (2022), USGS (2022)</p>	<p><b>Legend</b></p> <table border="0"> <tr> <td> Project Location</td> <td> Historic Marker (THC)</td> <td> Cemetery (THC)</td> </tr> <tr> <td> 1-Mile Project Area</td> <td> Leaking Petroleum Storage Tank (TCEQ)</td> <td> Potential Wetland (USFWS)</td> </tr> <tr> <td> Educational Facility</td> <td> Petroleum Storage Tank (TCEQ)</td> <td> Pond/Lake (USGS)</td> </tr> <tr> <td> Government Facility</td> <td> Active/Permitted Gas Well (TRRC)</td> <td> Riparian Vegetation (EMST)</td> </tr> <tr> <td> NonProfit Facility</td> <td> Railroad (TxDOT)</td> <td> Airport (Denton CAD)</td> </tr> <tr> <td> Place of Worship</td> <td> Oil/Gas Pipeline (TRRC)</td> <td> 100-Year Floodplain (FEMA)</td> </tr> <tr> <td> Recreational Facility</td> <td> Stream (USGS)</td> <td></td> </tr> </table>	Project Location	Historic Marker (THC)	Cemetery (THC)	1-Mile Project Area	Leaking Petroleum Storage Tank (TCEQ)	Potential Wetland (USFWS)	Educational Facility	Petroleum Storage Tank (TCEQ)	Pond/Lake (USGS)	Government Facility	Active/Permitted Gas Well (TRRC)	Riparian Vegetation (EMST)	NonProfit Facility	Railroad (TxDOT)	Airport (Denton CAD)	Place of Worship	Oil/Gas Pipeline (TRRC)	100-Year Floodplain (FEMA)	Recreational Facility	Stream (USGS)	
Project Location	Historic Marker (THC)	Cemetery (THC)																						
1-Mile Project Area	Leaking Petroleum Storage Tank (TCEQ)	Potential Wetland (USFWS)																						
Educational Facility	Petroleum Storage Tank (TCEQ)	Pond/Lake (USGS)																						
Government Facility	Active/Permitted Gas Well (TRRC)	Riparian Vegetation (EMST)																						
NonProfit Facility	Railroad (TxDOT)	Airport (Denton CAD)																						
Place of Worship	Oil/Gas Pipeline (TRRC)	100-Year Floodplain (FEMA)																						
Recreational Facility	Stream (USGS)																							