® © 2015

Texas Department of Transportation

DALLAS DISTRICT
JAMES K. SELMAN, P.E.
DISTRICT ENGINEER

ROCKWALL COUNTY

DESIGN SCHEMATIC
FM 3549

CSJ 1015-01-023
LIMITS: FROM IH 30 TO NORTH OF SH 66
PROJECT LENGTH: 6,866.58 FEET = 1.300 MILES

TYPE OF WORK: WIDEN FROM 2 LANE RURAL TO 4 LANE URBAN DIVIDED

DESIGN SPEED:
FM 3549: 45 MPH
SH 66: 40 MPH
OTHER CROSS STREETS: 30 MPH
FUNCTIONAL CLASS: FOUR LANE URBAN COLLECTOR
ROLL 2 OF 2

DECEMBER 2015

ROCKWALL COUNTY

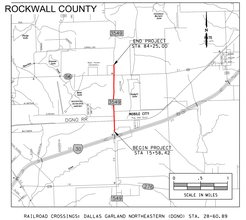

RAILROAD CROSSINGS: DALLAS GARLAND NORTHEASTERN (DONO) STA. 28+60.89

ADT (2018) = 6,200
ADT (2038) = 8,900

NOTE: MEDIAN OPENINGS ARE PRELIMINARY AND SUBJECT TO CHANGE. FINAL MEDIAN OPENING LOCATIONS TO BE DETERMINED DURING PS&E AND IN COORDINATION WITH THE LOCAL GOVERNMENT.

APPROVED

LEFT TURN LANE DETAILS

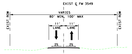

EXISTING FM 3549 TYPICAL SECTION

EXISTING SH 66 TYPICAL SECTION

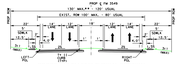

PROPOSED FM 3549 TYPICAL SECTION

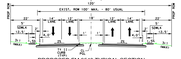

PROPOSED FM 3549 TYPICAL SECTION

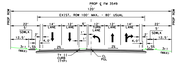

PROPOSED FM 3549 TYPICAL SECTION

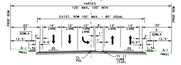

PROPOSED FM 3549 TYPICAL SECTION

PROPOSED FM 3549 TYPICAL SECTION

PROPOSED SH 66 TYPICAL SECTION

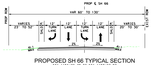

PROPOSED SH 66 TYPICAL SECTION

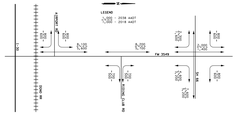

ANNUAL AVERAGE DAILY TRAFFIC VOLUMES

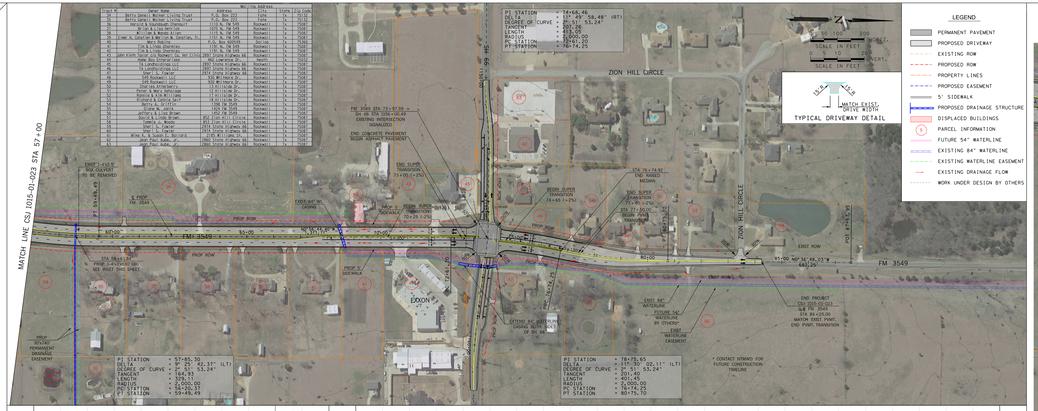

Exist #	Owner Name	Address	Type	Eco Code
1	Betty Gatell Minor Living Trust	P.O. Box 311	Park	0.00
2	Betty Gatell Minor Living Trust	P.O. Box 311	Park	0.00
3	Betty Gatell Minor Living Trust	P.O. Box 311	Park	0.00
4	Glen & Lisa Mercer	1115 N. Dixon Dr.	Residenial	0.00
5	William & Mandy Ellis	1115 N. Dixon Dr.	Residenial	0.00
6	Elmer A. Gatell Living Trust, Co-Tr	1125 N. Dixon Dr.	Residenial	0.00
7	Mary Mercer	1125 N. Dixon Dr.	Residenial	0.00
8	Jim & Linda Chambers	1135 N. Dixon Dr.	Residenial	0.00
9	Jim & Linda Chambers	1135 N. Dixon Dr.	Residenial	0.00
10	John Kirk, Co-Trustee, Co-Tr	1145 Dixon Drive	Residenial	0.00
11	Lynn Kirk, Co-Trustee, Co-Tr	1145 Dixon Drive	Residenial	0.00
12	Lynn Kirk, Co-Trustee, Co-Tr	1145 Dixon Drive	Residenial	0.00
13	Landmark Land	1205 Dixon Drive	Residenial	0.00
14	Landmark Land	1205 Dixon Drive	Residenial	0.00
15	Landmark Land	1205 Dixon Drive	Residenial	0.00
16	Luis Rodriguez	1215 Dixon Dr.	Residenial	0.00
17	Luis Rodriguez	1215 Dixon Dr.	Residenial	0.00
18	Luis Rodriguez	1215 Dixon Dr.	Residenial	0.00
19	Jose Luis Ramirez	1225 Dixon Dr.	Residenial	0.00
20	Jose Luis Ramirez	1225 Dixon Dr.	Residenial	0.00
21	Peter & Mary Sebolaum	1235 Dixon Dr.	Residenial	0.00
22	Peter & Mary Sebolaum	1235 Dixon Dr.	Residenial	0.00
23	Richard & Carolyn Bell	1245 Dixon Dr.	Residenial	0.00
24	Betty A. Griffin	1255 Dixon Dr.	Residenial	0.00
25	Betty A. Griffin	1255 Dixon Dr.	Residenial	0.00
26	Dixon & Lisa Brown	1265 Dixon Dr.	Residenial	0.00
27	Dixon & Lisa Brown	1265 Dixon Dr.	Residenial	0.00
28	Dixon & Lisa Brown	1265 Dixon Dr.	Residenial	0.00
29	Dixon & Lisa Brown	1265 Dixon Dr.	Residenial	0.00
30	Rick & Jo Ann Cancio	1275 Dixon Drive	Residenial	0.00
31	Rick & Jo Ann Cancio	1275 Dixon Drive	Residenial	0.00
32	Jose Luis Ramirez	1285 Dixon Dr.	Residenial	0.00
33	Jose Luis Ramirez	1285 Dixon Dr.	Residenial	0.00

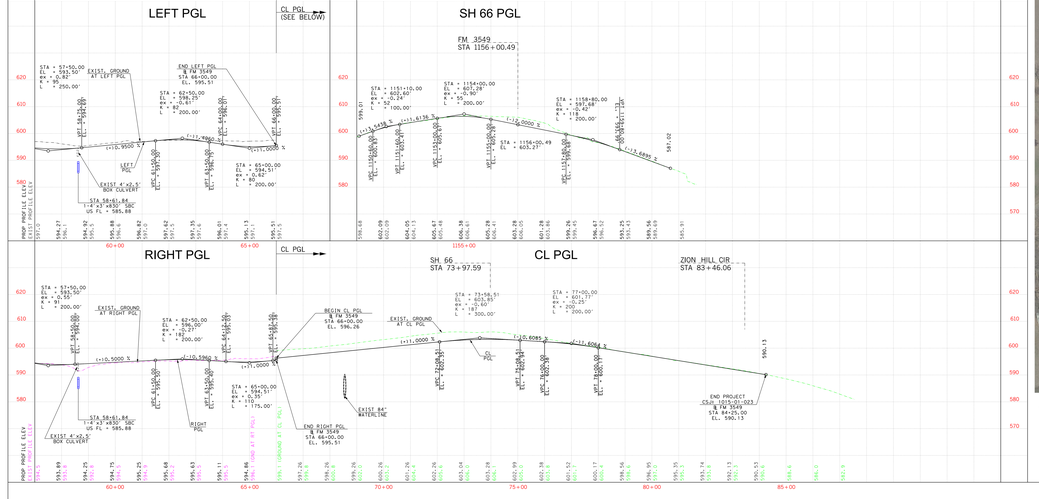

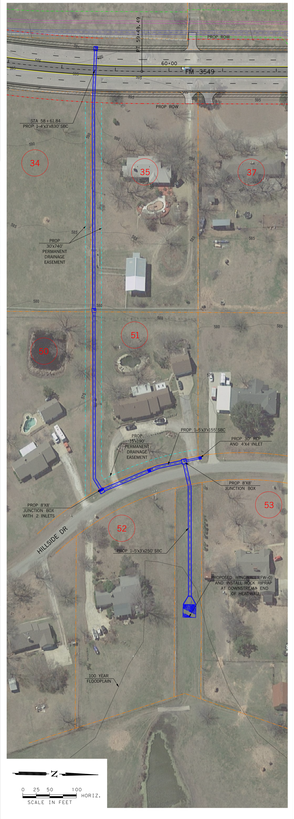

STA 58+61.84 CULVERT INSET

® © 2015
Texas Department of Transportation

DALLAS DISTRICT
JAMES K. SELMAN, P.E.
DISTRICT ENGINEER

ROCKWALL COUNTY

DESIGN SCHEMATIC
FM 3549

CSJ 1015-01-023
LIMITS: FROM IH 30 TO NORTH OF SH 66
PROJECT LENGTH: 6,666.58 FEET = 1.300 MILES

TYPE OF WORK: WIDEN FROM 2 LANE RURAL TO 4 LANE URBAN DIVIDED

DESIGN SPEED:
FM 3549: 45 MPH
SH 66: 40 MPH
OTHER CROSS STREETS: 30 MPH
FUNCTIONAL CLASS: FOUR LANE URBAN COLLECTOR
ROLL 2 OF 2

DECEMBER 2015

ROCKWALL COUNTY

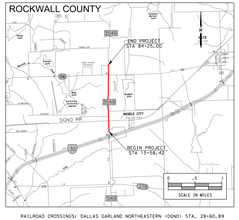

RAILROAD CROSSINGS: DALLAS GARLAND NORTHEASTERN (DONO) STA. 28+60.89

ADT (2018) = 6,200
ADT (2038) = 8,900

NOTE: MEDIAN OPENINGS ARE PRELIMINARY AND SUBJECT TO CHANGE. FINAL MEDIAN OPENING LOCATIONS TO BE DETERMINED DURING PS&E AND IN COORDINATION WITH THE LOCAL GOVERNMENT.

APPROVED

NOT A BIDDING DOCUMENT

PRELIMINARY SCHEMATIC - SUBJECT TO REVISION	
PROJECT ENGINEER: THOMAS F. LO, P.E.	
LICENSE NUMBER: 98771	
DATE SUBMITTED: 9/22/2015	
NO.	DESCRIPTION / DATE

ATKINS