SCALE IN FEET

TEXAS DEPARTMENT OF TRANSPORTATION

DALLAS DISTRICT
WILLIAM L. HALE, P.E.
DISTRICT ENGINEER

IH 30 FRONTAGE ROADS DESIGN SCHEMATIC

DALLAS COUNTY
FROM: SH 161
TO: BELT LINE ROAD

CONTROL: 1068-04-119
1068-04-148
1068-04-149

DESIGN SPEED: 40 MPH FRONTAGE ROADS
50 MPH RAMPS
40 MPH CROSS STREETS
60 MPH MAIN LANES

FUNCTIONAL CLASSIFICATION: INTERSTATE
PROJECT LENGTH: 1.951 MILES

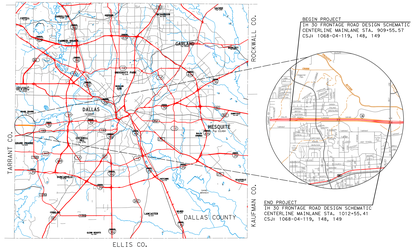

SCALE: HORIZ. 1"=100'
SCALE: VERT. 1"=10'

ROLL 2 OF 3

FEBRUARY 2014

HALFF
REGISTRATION NO. 312
1201 NORTH BOWSER ROAD
RICHARDSON, TEXAS 75081-2275
TEL (972) 867-3400
FAX (972) 235-9786

NOT A BIDDING DOCUMENT
FOR INTERIM REVIEW ONLY.
PREPARED BY OR UNDER DIRECT SUPERVISION OF:
ENGINEER: DAVID A. BURKETT
P.E. NUMBER: 100068
DATE: FEBRUARY 2014

© 2014 BY TEXAS DEPARTMENT OF TRANSPORTATION; ALL RIGHTS RESERVED.

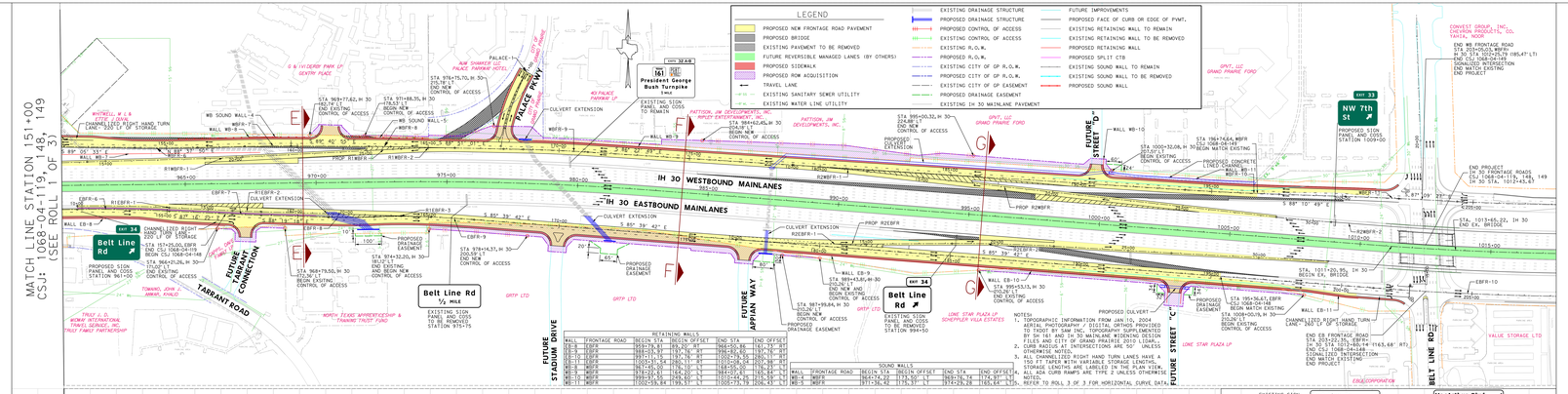

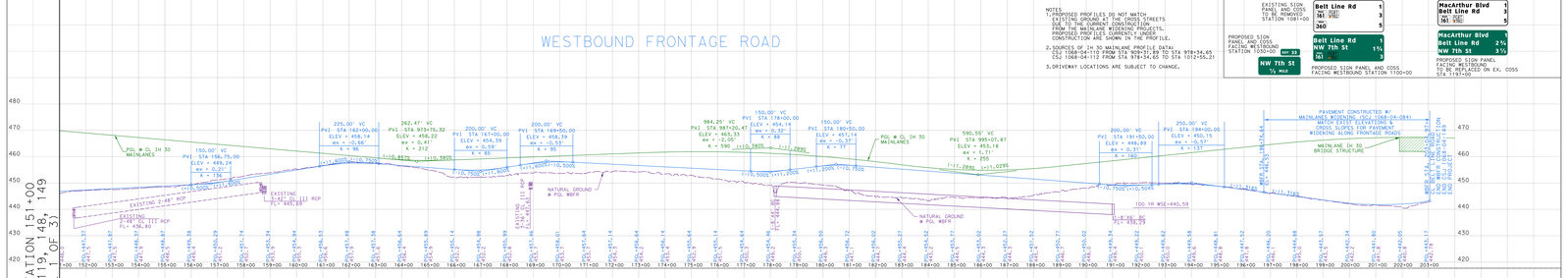

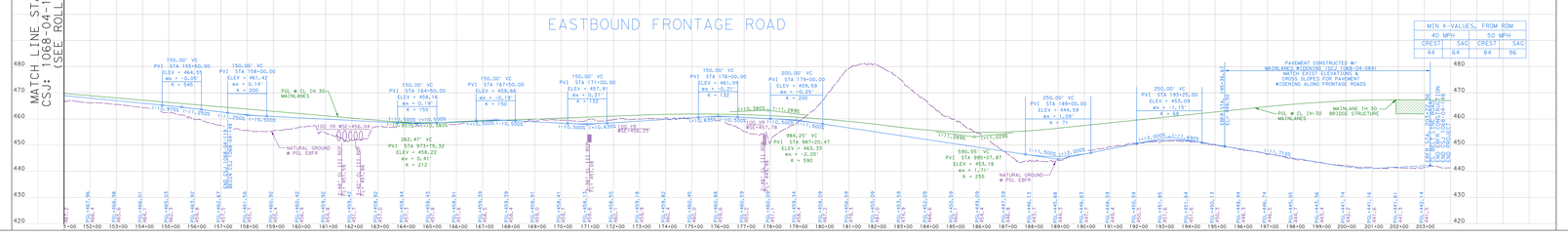

SCALE IN FEET

TEXAS DEPARTMENT OF TRANSPORTATION

DALLAS DISTRICT
WILLIAM L. HALE, P.E.
DISTRICT ENGINEER

IH 30 FRONTAGE ROADS DESIGN SCHEMATIC

DALLAS COUNTY
FROM: SH 161
TO: BELT LINE ROAD

CONTROL: 1068-04-119
1068-04-148
1068-04-149

DESIGN SPEED: 40 MPH FRONTAGE ROADS
50 MPH RAMPS
40 MPH CROSS STREETS
60 MPH MAIN LANES

FUNCTIONAL CLASSIFICATION: INTERSTATE
PROJECT LENGTH: 1.951 MILES

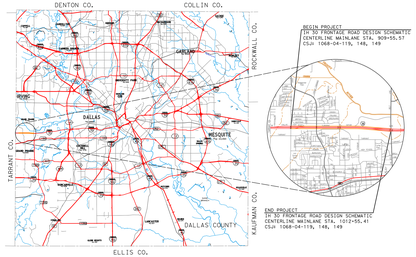

SCALE: HORIZ. 1"=100'
SCALE: VERT. 1"=10'

ROLL 2 OF 3

FEBRUARY 2014

HALFF
REGISTRATION NO. 312
1201 NORTH BOWSER ROAD
RICHARDSON, TEXAS 75081-2275
TEL (972) 867-3400
FAX (972) 235-9786

NOT A BIDDING DOCUMENT
FOR INTERIM REVIEW ONLY.
PREPARED BY OR UNDER DIRECT SUPERVISION OF:
ENGINEER: DAVID A. BURKETT
P.E. NUMBER: 100068
DATE: FEBRUARY 2014

© 2014 BY TEXAS DEPARTMENT OF TRANSPORTATION; ALL RIGHTS RESERVED.