TEXAS DEPARTMENT
OF TRANSPORTATION
DALLAS DISTRICT

WILLIAM L. HALE, P.E.
DISTRICT ENGINEER

DESIGN SCHEMATIC

IH-30
ROCKWALL COUNTY

CSJ: 0009-12-078

PROJECT LIMITS: AT FM 551

PROJECT LENGTH = 2.405 MILES

ROADWAY TYPE	DESIGN SPEED
MAIN LANE	70 MPH
FRONTAGE ROAD	40 MPH
RAMP	50 MPH
FM 551	50 MPH

FUNCTIONAL CLASSIFICATION
INTERSTATE HIGHWAY

TABLE OF CONTENTS

SHEET NO. 1 OF 2 — TYPICAL SECTIONS AND TYPICAL SECTIONS
SHEET NO. 2 OF 2 — PROFILE - FRONTAGE ROADS, RAMPS, AND CROSS STREETS

PREPARED BY:
PARSONS
UNDER THE SUPERVISION OF
KARA HUFFMAN, P.E.

P.E. NO. 84525
DATE: JULY 2012

NOT INTENDED FOR CONSTRUCTION OR BIDDING PURPOSES.

JULY 2012
SHEET NO. 1 OF 2

© TxDOT December 2012
DISTRICTS MAY ADD THEIR OWN LOGOS AND/OR DISTRICT NAME

EXISTING EB DIV. SECONDARY SECTION
STA 1135+00.00 TO STA 1141+00.00

EXISTING EB DIV. SECONDARY SECTION
STA 1141+00.00 TO STA 1145+00.00

EXISTING EB DIV. SECONDARY ROAD SECTION
STA 1145+00.00 TO STA 1147+00.00

EXISTING EB DIV. BRIDGE SECTION
STA 1147+00.00 TO STA 1151+00.00

EXISTING EB DIV. RAMP
STA 1151+00.00 TO STA 1153+00.00

EXISTING EB DIV. SECONDARY SECTION
STA 1153+00.00 TO STA 1155+00.00

PROPOSED EB DIV. SECONDARY SECTION
STA 1135+00.00 TO STA 1141+00.00
NO SCALE

PROPOSED EB DIV. SECONDARY SECTION
STA 1141+00.00 TO STA 1145+00.00
NO SCALE

PROPOSED EB DIV. SECONDARY ROAD SECTION
STA 1145+00.00 TO STA 1147+00.00
NO SCALE

PROPOSED EB DIV. BRIDGE SECTION
STA 1147+00.00 TO STA 1151+00.00
NO SCALE

PROPOSED EB DIV. RAMP
STA 1151+00.00 TO STA 1153+00.00
NO SCALE
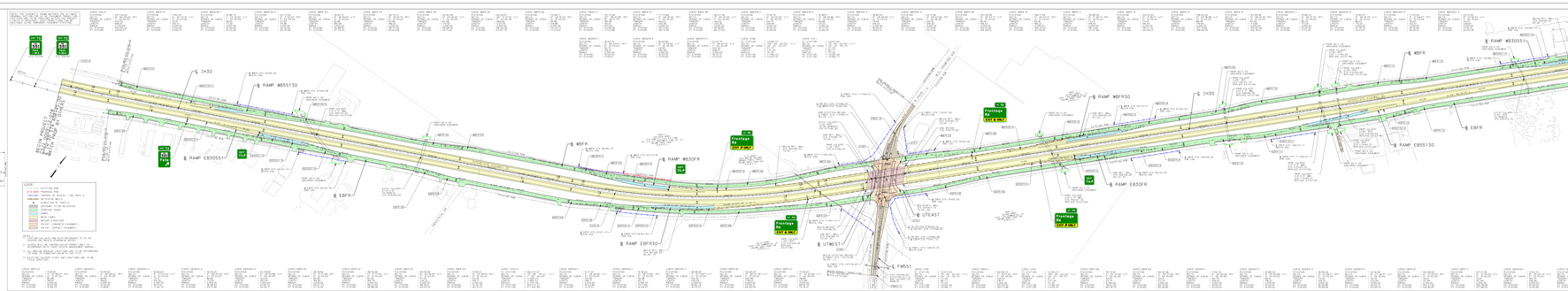
PROPOSED EB DIV. SECONDARY SECTION
STA 1153+00.00 TO STA 1155+00.00
NO SCALE