Texas Department of Transportation

DALLAS DISTRICT
DESIGN SCHEMATIC
JAMES K. SELMAN, P.E., DISTRICT ENGINEER
ELLIS COUNTY
IH 35E FRONTAGE ROADS
PROJECT LIMIT: FROM US-77 SOUTH OF WAXAHACHIE
TO US-77 NORTH OF WAXAHACHIE
CONTROL: 0048-04-090
FUNCTIONAL CLASS: FREEWAY
PROJECT LENGTH = 11.008 MILES (58,121.49 FT.)

ROADWAY TYPE	DESIGN SPEED
FRONTAGE ROADS	35 MPH
STREET	30 MPH
RAMP CONNECTORS	35 MPH
FRONTAGE ROADS	35 MPH
RAMP	35 MPH

END PROJECT
CS 48, STA. 1054+61.39
FM 664.370
CSJ: 0048-04-090

BEGIN PROJECT
CS 48, STA. 1111+44.91
FM 664.370
BRIDGE CSJ: 0048-04-090

LOCATION MAP
FEBRUARY 2017
SCALE: 1" =1500'
ROLL 1 OF 29

SHEET INDEX

001 - 0048-04-090 TITLE SHEET
002 - 0048-04-090 DESIGN SCHEMATIC
003 - 0048-04-090 DESIGN SCHEMATIC
004 - 0048-04-090 DESIGN SCHEMATIC
005 - 0048-04-090 DESIGN SCHEMATIC
006 - 0048-04-090 DESIGN SCHEMATIC
007 - 0048-04-090 DESIGN SCHEMATIC
008 - 0048-04-090 DESIGN SCHEMATIC
009 - 0048-04-090 DESIGN SCHEMATIC
010 - 0048-04-090 DESIGN SCHEMATIC
011 - 0048-04-090 DESIGN SCHEMATIC
012 - 0048-04-090 DESIGN SCHEMATIC
013 - 0048-04-090 DESIGN SCHEMATIC
014 - 0048-04-090 DESIGN SCHEMATIC
015 - 0048-04-090 DESIGN SCHEMATIC
016 - 0048-04-090 DESIGN SCHEMATIC
017 - 0048-04-090 DESIGN SCHEMATIC
018 - 0048-04-090 DESIGN SCHEMATIC
019 - 0048-04-090 DESIGN SCHEMATIC
020 - 0048-04-090 DESIGN SCHEMATIC
021 - 0048-04-090 DESIGN SCHEMATIC
022 - 0048-04-090 DESIGN SCHEMATIC
023 - 0048-04-090 DESIGN SCHEMATIC
024 - 0048-04-090 DESIGN SCHEMATIC
025 - 0048-04-090 DESIGN SCHEMATIC
026 - 0048-04-090 DESIGN SCHEMATIC
027 - 0048-04-090 DESIGN SCHEMATIC
028 - 0048-04-090 DESIGN SCHEMATIC
029 - 0048-04-090 DESIGN SCHEMATIC

ch2m
WHITE & MCDONNELL

PRELIMINARY FOR DESIGN REVIEW ONLY
NOT FOR CONSTRUCTION PURPOSES
PRELIMINARY FOR DESIGN REVIEW ONLY
NOT FOR CONSTRUCTION PURPOSES

© 2017 BY TEXAS DEPARTMENT OF TRANSPORTATION
ALL RIGHTS RESERVED

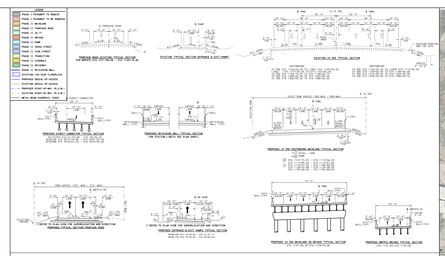

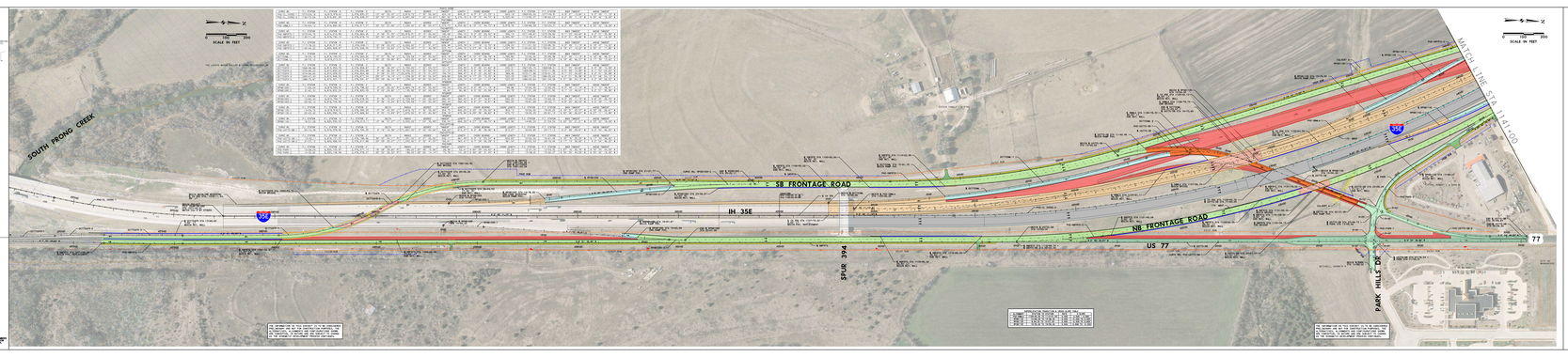

Texas Department of Transportation

DALLAS DISTRICT
DESIGN SCHEMATIC
JAMES K. SELMAN, P.E., DISTRICT ENGINEER
ELLIS COUNTY
IH 35E FRONTAGE ROADS
PROJECT LIMIT: FROM US-77 SOUTH OF WAXAHACHIE
TO US-77 NORTH OF WAXAHACHIE
CONTROL: 0048-04-090
FUNCTIONAL CLASS: FREEWAY
PROJECT LENGTH = 11.008 MILES (58,121.49 FT.)

ROADWAY TYPE	DESIGN SPEED
FRONTAGE ROADS	35 MPH
STREET	30 MPH
RAMP CONNECTORS	35 MPH
FRONTAGE ROADS	35 MPH
RAMP	35 MPH

END PROJECT
CS 48, STA. 1054+61.39
FM 664.370
CSJ: 0048-04-090

BEGIN PROJECT
CS 48, STA. 1111+44.91
FM 664.370
BRIDGE CSJ: 0048-04-090

LOCATION MAP
FEBRUARY 2017
SCALE: 1" =1500'
ROLL 1 OF 29

SHEET INDEX

001 - 0048-04-090 TITLE SHEET
002 - 0048-04-090 DESIGN SCHEMATIC
003 - 0048-04-090 DESIGN SCHEMATIC
004 - 0048-04-090 DESIGN SCHEMATIC
005 - 0048-04-090 DESIGN SCHEMATIC
006 - 0048-04-090 DESIGN SCHEMATIC
007 - 0048-04-090 DESIGN SCHEMATIC
008 - 0048-04-090 DESIGN SCHEMATIC
009 - 0048-04-090 DESIGN SCHEMATIC
010 - 0048-04-090 DESIGN SCHEMATIC
011 - 0048-04-090 DESIGN SCHEMATIC
012 - 0048-04-090 DESIGN SCHEMATIC
013 - 0048-04-090 DESIGN SCHEMATIC
014 - 0048-04-090 DESIGN SCHEMATIC
015 - 0048-04-090 DESIGN SCHEMATIC
016 - 0048-04-090 DESIGN SCHEMATIC
017 - 0048-04-090 DESIGN SCHEMATIC
018 - 0048-04-090 DESIGN SCHEMATIC
019 - 0048-04-090 DESIGN SCHEMATIC
020 - 0048-04-090 DESIGN SCHEMATIC
021 - 0048-04-090 DESIGN SCHEMATIC
022 - 0048-04-090 DESIGN SCHEMATIC
023 - 0048-04-090 DESIGN SCHEMATIC
024 - 0048-04-090 DESIGN SCHEMATIC
025 - 0048-04-090 DESIGN SCHEMATIC
026 - 0048-04-090 DESIGN SCHEMATIC
027 - 0048-04-090 DESIGN SCHEMATIC
028 - 0048-04-090 DESIGN SCHEMATIC
029 - 0048-04-090 DESIGN SCHEMATIC

ch2m
WHITE & MCDONNELL

PRELIMINARY FOR DESIGN REVIEW ONLY
NOT FOR CONSTRUCTION PURPOSES
PRELIMINARY FOR DESIGN REVIEW ONLY
NOT FOR CONSTRUCTION PURPOSES

© 2017 BY TEXAS DEPARTMENT OF TRANSPORTATION
ALL RIGHTS RESERVED

Texas Department of Transportation

DALLAS DISTRICT
DESIGN SCHEMATIC
JAMES K. SELMAN, P.E., DISTRICT ENGINEER
ELLIS COUNTY
IH 35E FRONTAGE ROADS
PROJECT LIMIT: FROM US-77 SOUTH OF WAXAHACHIE
TO US-77 NORTH OF WAXAHACHIE
CONTROL: 0048-04-090
FUNCTIONAL CLASS: FREEWAY
PROJECT LENGTH = 11.008 MILES (58,121.49 FT.)

ROADWAY TYPE	DESIGN SPEED
FRONTAGE ROADS	35 MPH
RAMPS	35 MPH
CONNECTORS	35 MPH
FRONTAGE ROADS	35 MPH
RAMP METERS	35 MPH

LOCATION MAP
FEBRUARY 2017
SCALE: 1"=1500'
ROLL 2 OF 29

SHEET INDEX

001 TITLE SHEET
002 GENERAL NOTES & QUANTITIES
003 GENERAL NOTES & QUANTITIES
004 GENERAL NOTES & QUANTITIES
005 GENERAL NOTES & QUANTITIES
006 GENERAL NOTES & QUANTITIES
007 GENERAL NOTES & QUANTITIES
008 GENERAL NOTES & QUANTITIES
009 GENERAL NOTES & QUANTITIES
010 GENERAL NOTES & QUANTITIES
011 GENERAL NOTES & QUANTITIES
012 GENERAL NOTES & QUANTITIES
013 GENERAL NOTES & QUANTITIES
014 GENERAL NOTES & QUANTITIES
015 GENERAL NOTES & QUANTITIES
016 GENERAL NOTES & QUANTITIES
017 GENERAL NOTES & QUANTITIES
018 GENERAL NOTES & QUANTITIES
019 GENERAL NOTES & QUANTITIES
020 GENERAL NOTES & QUANTITIES
021 GENERAL NOTES & QUANTITIES
022 GENERAL NOTES & QUANTITIES
023 GENERAL NOTES & QUANTITIES
024 GENERAL NOTES & QUANTITIES
025 GENERAL NOTES & QUANTITIES
026 GENERAL NOTES & QUANTITIES
027 GENERAL NOTES & QUANTITIES
028 GENERAL NOTES & QUANTITIES
029 GENERAL NOTES & QUANTITIES

ch2m

PRELIMINARY FOR DESIGN REVIEW ONLY
PRELIMINARY FOR DESIGN REVIEW ONLY
CONSTRUCTION PLANS
DESIGN SCHEMATIC
SHEET BEGIN: N/A SHEET END: N/A
SHEET BEGIN: N/A SHEET END: N/A

© 2017 BY TEXAS DEPARTMENT OF TRANSPORTATION
ALL RIGHTS RESERVED

LEGEND

- PAVE 1 PAVEMENT TO REMOVE
- PAVE 2 PAVEMENT TO REMOVE
- PAVE 3 OVERLAY
- PAVE 4 PAVEMENT MARK
- PAVE 5 CURB
- PAVE 6 DRIVE
- PAVE 7 RAMP
- PAVE 8 SIDE STREET
- PAVE 9 CROSS STREET
- PAVE 10 TRANSITION
- PAVE 11 SHOULDER
- PAVE 12 DRIVEWAY
- PAVE 13 RETAINING WALL
- PAVE 14 CONCRETE PAVEMENT
- EXISTING ROW
- EXISTING ROW OF SECTION
- EXISTING ROW OF SECTION (N.A.)
- EXISTING RIGHT OF WAY (N.A.)
- METAL ROAD CLOSURE/ FENCE

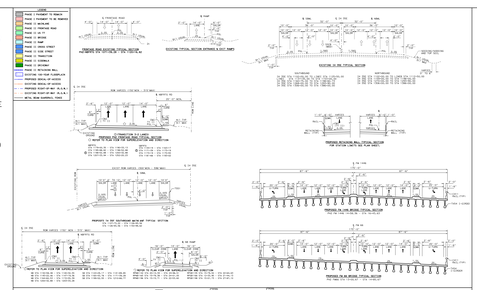
PROPOSED NON-EXCLUSIVE TURNING SECTION
NON-EXCLUSIVE TURNING SECTION, DETERMINED BY ACCT. COMPUTATIONS
EXISTING TYPICAL SECTION, DETERMINED BY ACCT. COMPUTATIONS
EXISTING TYP. SECTION
PROPOSED TYP. SECTION
PROPOSED RETAINING WALL TYPICAL SECTION
PROPOSED TYP. SECTION
PROPOSED TYP. SECTION
PROPOSED TYP.

Texas Department of Transportation

DALLAS DISTRICT
DESIGN SCHEMATIC
JAMES K. SELMAN, P.E., DISTRICT ENGINEER
ELLIS COUNTY
IH 35E FRONTAGE ROADS
PROJECT LIMIT: FROM US-77 SOUTH OF WAXAHACHIE
TO US-77 NORTH OF WAXAHACHIE
CONTROL: 0048-04-090
FUNCTIONAL CLASS: FREEWAY
PROJECT LENGTH = 11.008 MILES (58,121.49 FT.)

ROADWAY TYPE	DESIGN SPEED
FRONTAGE ROADS	35 MPH
RAMP	35 MPH
CROSSROADS	35 MPH
FRONTAGE ROADS	35 MPH
RAMP	35 MPH

LOCATION MAP
FEBRUARY 2017
SCALE: 1"=100'
ROLL 3 OF 29

SHEET INDEX

001 TITLE SHEET
002 TYPICAL SECTIONS
003 TYPICAL SECTIONS
004 TYPICAL SECTIONS
005 TYPICAL SECTIONS
006 TYPICAL SECTIONS
007 TYPICAL SECTIONS
008 TYPICAL SECTIONS
009 TYPICAL SECTIONS
010 TYPICAL SECTIONS
011 TYPICAL SECTIONS
012 TYPICAL SECTIONS
013 TYPICAL SECTIONS
014 TYPICAL SECTIONS
015 TYPICAL SECTIONS
016 TYPICAL SECTIONS
017 TYPICAL SECTIONS
018 TYPICAL SECTIONS
019 TYPICAL SECTIONS
020 TYPICAL SECTIONS
021 TYPICAL SECTIONS
022 TYPICAL SECTIONS
023 TYPICAL SECTIONS
024 TYPICAL SECTIONS
025 TYPICAL SECTIONS
026 TYPICAL SECTIONS
027 TYPICAL SECTIONS
028 TYPICAL SECTIONS
029 TYPICAL SECTIONS
030 TYPICAL SECTIONS
031 TYPICAL SECTIONS
032 TYPICAL SECTIONS
033 TYPICAL SECTIONS
034 TYPICAL SECTIONS
035 TYPICAL SECTIONS
036 TYPICAL SECTIONS
037 TYPICAL SECTIONS
038 TYPICAL SECTIONS
039 TYPICAL SECTIONS
040 TYPICAL SECTIONS
041 TYPICAL SECTIONS
042 TYPICAL SECTIONS
043 TYPICAL SECTIONS
044 TYPICAL SECTIONS
045 TYPICAL SECTIONS
046 TYPICAL SECTIONS
047 TYPICAL SECTIONS
048 TYPICAL SECTIONS
049 TYPICAL SECTIONS
050 TYPICAL SECTIONS
051 TYPICAL SECTIONS
052 TYPICAL SECTIONS
053 TYPICAL SECTIONS
054 TYPICAL SECTIONS
055 TYPICAL SECTIONS
056 TYPICAL SECTIONS
057 TYPICAL SECTIONS
058 TYPICAL SECTIONS
059 TYPICAL SECTIONS
060 TYPICAL SECTIONS
061 TYPICAL SECTIONS
062 TYPICAL SECTIONS
063 TYPICAL SECTIONS
064 TYPICAL SECTIONS
065 TYPICAL SECTIONS
066 TYPICAL SECTIONS
067 TYPICAL SECTIONS
068 TYPICAL SECTIONS
069 TYPICAL SECTIONS
070 TYPICAL SECTIONS
071 TYPICAL SECTIONS
072 TYPICAL SECTIONS
073 TYPICAL SECTIONS
074 TYPICAL SECTIONS
075 TYPICAL SECTIONS
076 TYPICAL SECTIONS
077 TYPICAL SECTIONS
078 TYPICAL SECTIONS
079 TYPICAL SECTIONS
080 TYPICAL SECTIONS
081 TYPICAL SECTIONS
082 TYPICAL SECTIONS
083 TYPICAL SECTIONS
084 TYPICAL SECTIONS
085 TYPICAL SECTIONS
086 TYPICAL SECTIONS
087 TYPICAL SECTIONS
088 TYPICAL SECTIONS
089 TYPICAL SECTIONS
090 TYPICAL SECTIONS
091 TYPICAL SECTIONS
092 TYPICAL SECTIONS
093 TYPICAL SECTIONS
094 TYPICAL SECTIONS
095 TYPICAL SECTIONS
096 TYPICAL SECTIONS
097 TYPICAL SECTIONS
098 TYPICAL SECTIONS
099 TYPICAL SECTIONS
100 TYPICAL SECTIONS
101 TYPICAL SECTIONS
102 TYPICAL SECTIONS
103 TYPICAL SECTIONS
104 TYPICAL SECTIONS
105 TYPICAL SECTIONS
106 TYPICAL SECTIONS
107 TYPICAL SECTIONS
108 TYPICAL SECTIONS
109 TYPICAL SECTIONS
110 TYPICAL SECTIONS
111 TYPICAL SECTIONS
112 TYPICAL SECTIONS
113 TYPICAL SECTIONS
114 TYPICAL SECTIONS
115 TYPICAL SECTIONS
116 TYPICAL SECTIONS
117 TYPICAL SECTIONS
118 TYPICAL SECTIONS
119 TYPICAL SECTIONS
120 TYPICAL SECTIONS
121 TYPICAL SECTIONS
122 TYPICAL SECTIONS
123 TYPICAL SECTIONS
124 TYPICAL SECTIONS
125 TYPICAL SECTIONS
126 TYPICAL SECTIONS
127 TYPICAL SECTIONS
128 TYPICAL SECTIONS
129 TYPICAL SECTIONS
130 TYPICAL SECTIONS
131 TYPICAL SECTIONS
132 TYPICAL SECTIONS
133 TYPICAL SECTIONS
134 TYPICAL SECTIONS
135 TYPICAL SECTIONS
136 TYPICAL SECTIONS
137 TYPICAL SECTIONS
138 TYPICAL SECTIONS
139 TYPICAL SECTIONS
140 TYPICAL SECTIONS
141 TYPICAL SECTIONS
142 TYPICAL SECTIONS
143 TYPICAL SECTIONS
144 TYPICAL SECTIONS
145 TYPICAL SECTIONS
146 TYPICAL SECTIONS
147 TYPICAL SECTIONS
148 TYPICAL SECTIONS
149 TYPICAL SECTIONS
150 TYPICAL SECTIONS
151 TYPICAL SECTIONS
152 TYPICAL SECTIONS
153 TYPICAL SECTIONS
154 TYPICAL SECTIONS
155 TYPICAL SECTIONS
156 TYPICAL SECTIONS
157 TYPICAL SECTIONS
158 TYPICAL SECTIONS
159 TYPICAL SECTIONS
160 TYPICAL SECTIONS
161 TYPICAL SECTIONS
162 TYPICAL SECTIONS
163 TYPICAL SECTIONS
164 TYPICAL SECTIONS
165 TYPICAL SECTIONS
166 TYPICAL SECTIONS
167 TYPICAL SECTIONS
168 TYPICAL SECTIONS
169 TYPICAL SECTIONS
170 TYPICAL SECTIONS
171 TYPICAL SECTIONS
172 TYPICAL SECTIONS
173 TYPICAL SECTIONS
174 TYPICAL SECTIONS
175 TYPICAL SECTIONS
176 TYPICAL SECTIONS
177 TYPICAL SECTIONS
178 TYPICAL SECTIONS
179 TYPICAL SECTIONS
180 TYPICAL SECTIONS
181 TYPICAL SECTIONS
182 TYPICAL SECTIONS
183 TYPICAL SECTIONS
184 TYPICAL SECTIONS
185 TYPICAL SECTIONS
186 TYPICAL SECTIONS
187 TYPICAL SECTIONS
188 TYPICAL SECTIONS
189 TYPICAL SECTIONS
190 TYPICAL SECTIONS
191 TYPICAL SECTIONS
192 TYPICAL SECTIONS
193 TYPICAL SECTIONS
194 TYPICAL SECTIONS
195 TYPICAL SECTIONS
196 TYPICAL SECTIONS
197 TYPICAL SECTIONS
198 TYPICAL SECTIONS
199 TYPICAL SECTIONS
200 TYPICAL SECTIONS
201 TYPICAL SECTIONS
202 TYPICAL SECTIONS
203 TYPICAL SECTIONS
204 TYPICAL SECTIONS
205 TYPICAL SECTIONS
206 TYPICAL SECTIONS
207 TYPICAL SECTIONS
208 TYPICAL SECTIONS
209 TYPICAL SECTIONS
210 TYPICAL SECTIONS
211 TYPICAL SECTIONS
212 TYPICAL SECTIONS
213 TYPICAL SECTIONS
214 TYPICAL SECTIONS
215 TYPICAL SECTIONS
216 TYPICAL SECTIONS
217 TYPICAL SECTIONS
218 TYPICAL SECTIONS
219 TYPICAL SECTIONS
220 TYPICAL SECTIONS
221 TYPICAL SECTIONS
222 TYPICAL SECTIONS
223 TYPICAL SECTIONS
224 TYPICAL SECTIONS
225 TYPICAL SECTIONS
226 TYPICAL SECTIONS
227 TYPICAL SECTIONS
228 TYPICAL SECTIONS
229 TYPICAL SECTIONS
230 TYPICAL SECTIONS
231 TYPICAL SECTIONS
232 TYPICAL SECTIONS
233 TYPICAL SECTIONS
234 TYPICAL SECTIONS
235 TYPICAL SECTIONS
236 TYPICAL SECTIONS
237 TYPICAL SECTIONS
238 TYPICAL SECTIONS
239 TYPICAL SECTIONS
240 TYPICAL SECTIONS
241 TYPICAL SECTIONS
242 TYPICAL SECTIONS
243 TYPICAL SECTIONS
244 TYPICAL SECTIONS
245 TYPICAL SECTIONS
246 TYPICAL SECTIONS
247 TYPICAL SECTIONS
248 TYPICAL SECTIONS
249 TYPICAL SECTIONS
250 TYPICAL SECTIONS
251 TYPICAL SECTIONS
252 TYPICAL SECTIONS
253 TYPICAL SECTIONS
254 TYPICAL SECTIONS
255 TYPICAL SECTIONS
256 TYPICAL SECTIONS
257 TYPICAL SECTIONS
258 TYPICAL SECTIONS
259 TYPICAL SECTIONS
260 TYPICAL SECTIONS
261 TYPICAL SECTIONS
262 TYPICAL SECTIONS
263 TYPICAL SECTIONS
264 TYPICAL SECTIONS
265 TYPICAL SECTIONS
266 TYPICAL SECTIONS
267 TYPICAL SECTIONS
268 TYPICAL SECTIONS
269 TYPICAL SECTIONS
270 TYPICAL SECTIONS
271 TYPICAL SECTIONS
272 TYPICAL SECTIONS
273 TYPICAL SECTIONS
274 TYPICAL SECTIONS
275 TYPICAL SECTIONS
276 TYPICAL SECTIONS
277 TYPICAL SECTIONS
278 TYPICAL SECTIONS
279 TYPICAL SECTIONS
280 TYPICAL SECTIONS
281 TYPICAL SECTIONS
282 TYPICAL SECTIONS
283 TYPICAL SECTIONS
284 TYPICAL SECTIONS
285 TYPICAL SECTIONS
286 TYPICAL SECTIONS
287 TYPICAL SECTIONS
288 TYPICAL SECTIONS
289 TYPICAL SECTIONS
290 TYPICAL SECTIONS
291 TYPICAL SECTIONS
292 TYPICAL SECTIONS
293 TYPICAL SECTIONS
294 TYPICAL SECTIONS
295 TYPICAL SECTIONS
296 TYPICAL SECTIONS
297 TYPICAL SECTIONS
298 TYPICAL SECTIONS
299 TYPICAL SECTIONS
300 TYPICAL SECTIONS
301 TYPICAL SECTIONS
302 TYPICAL SECTIONS
303 TYPICAL SECTIONS
304 TYPICAL SECTIONS
305 TYPICAL SECTIONS
306 TYPICAL SECTIONS
307 TYPICAL SECTIONS
308 TYPICAL SECTIONS
309 TYPICAL SECTIONS
310 TYPICAL SECTIONS
311 TYPICAL SECTIONS
312 TYPICAL SECTIONS
313 TYPICAL SECTIONS
314 TYPICAL SECTIONS
315 TYPICAL SECTIONS
316 TYPICAL SECTIONS
317 TYPICAL SECTIONS
318 TYPICAL SECTIONS
319 TYPICAL SECTIONS
320 TYPICAL SECTIONS
321 TYPICAL SECTIONS
322 TYPICAL SECTIONS
323 TYPICAL SECTIONS
324 TYPICAL SECTIONS
325 TYPICAL SECTIONS
326 TYPICAL SECTIONS
327 TYPICAL SECTIONS
328 TYPICAL SECTIONS
329 TYPICAL SECTIONS
330 TYPICAL SECTIONS
331 TYPICAL SECTIONS
332 TYPICAL SECTIONS
333 TYPICAL SECTIONS
334 TYPICAL SECTIONS
335 TYPICAL SECTIONS
336 TYPICAL SECTIONS
337 TYPICAL SECTIONS
338 TYPICAL SECTIONS
339 TYPICAL SECTIONS
340 TYPICAL SECTIONS
341 TYPICAL SECTIONS
342 TYPICAL SECTIONS
343 TYPICAL SECTIONS
344 TYPICAL SECTIONS
345 TYPICAL SECTIONS
346 TYPICAL SECTIONS
347 TYPICAL SECTIONS
348 TYPICAL SECTIONS
349 TYPICAL SECTIONS
350 TYPICAL SECTIONS
351 TYPICAL SECTIONS
352 TYPICAL SECTIONS
353 TYPICAL SECTIONS
354 TYPICAL SECTIONS
355 TYPICAL SECTIONS
356 TYPICAL SECTIONS
357 TYPICAL SECTIONS
358 TYPICAL SECTIONS
359 TYPICAL SECTIONS
360 TYPICAL SECTIONS
361 TYPICAL SECTIONS
362 TYPICAL SECTIONS
363 TYPICAL SECTIONS
364 TYPICAL SECTIONS
365 TYPICAL SECTIONS
366 TYPICAL SECTIONS
367 TYPICAL SECTIONS
368 TYPICAL SECTIONS
369 TYPICAL SECTIONS
370 TYPICAL SECTIONS
371 TYPICAL SECTIONS
372 TYPICAL SECTIONS
373 TYPICAL SECTIONS
374 TYPICAL SECTIONS
375 TYPICAL SECTIONS
376 TYPICAL SECTIONS
377 TYPICAL SECTIONS
378 TYPICAL SECTIONS
379 TYPICAL SECTIONS
380 TYPICAL SECTIONS
381 TYPICAL SECTIONS
382 TYPICAL SECTIONS
383 TYPICAL SECTIONS
384 TYPICAL SECTIONS
385 TYPICAL SECTIONS
386 TYPICAL SECTIONS
387 TYPICAL SECTIONS
388 TYPICAL SECTIONS
389 TYPICAL SECTIONS
390 TYPICAL SECTIONS
391 TYPICAL SECTIONS
392 TYPICAL SECTIONS
393 TYPICAL SECTIONS
394 TYPICAL SECTIONS
395 TYPICAL SECTIONS
396 TYPICAL SECTIONS
397 TYPICAL SECTIONS
398 TYPICAL SECTIONS
399 TYPICAL SECTIONS
400 TYPICAL SECTIONS
401 TYPICAL SECTIONS
402 TYPICAL SECTIONS
403 TYPICAL SECTIONS
404 TYPICAL SECTIONS
405 TYPICAL SECTIONS
406 TYPICAL SECTIONS
407 TYPICAL SECTIONS
408 TYPICAL SECTIONS
409 TYPICAL SECTIONS
410 TYPICAL SECTIONS
411 TYPICAL SECTIONS
412 TYPICAL SECTIONS
413 TYPICAL SECTIONS
414 TYPICAL SECTIONS
415 TYPICAL SECTIONS
416 TYPICAL SECTIONS
417 TYPICAL SECTIONS
418 TYPICAL SECTIONS
419 TYPICAL SECTIONS
420 TYPICAL SECTIONS
421 TYPICAL SECTIONS
422 TYPICAL SECTIONS
423 TYPICAL SECTIONS
424 TYPICAL SECTIONS
425 TYPICAL SECTIONS
426 TYPICAL SECTIONS
427 TYPICAL SECTIONS
428 TYPICAL SECTIONS
429 TYPICAL SECTIONS
430 TYPICAL SECTIONS
431 TYPICAL SECTIONS
432 TYPICAL SECTIONS
433 TYPICAL SECTIONS
434 TYPICAL SECTIONS
435 TYPICAL SECTIONS
436 TYPICAL SECTIONS
437 TYPICAL SECTIONS
438 TYPICAL SECTIONS
439 TYPICAL SECTIONS
440 TYPICAL SECTIONS
441 TYPICAL SECTIONS
442 TYPICAL SECTIONS
443 TYPICAL SECTIONS
444 TYPICAL SECTIONS
445 TYPICAL SECTIONS
446 TYPICAL SECTIONS
447 TYPICAL SECTIONS
448 TYPICAL SECTIONS
449 TYPICAL SECTIONS
450 TYPICAL SECTIONS
451 TYPICAL SECTIONS
452 TYPICAL SECTIONS
453 TYPICAL SECTIONS
454 TYPICAL SECTIONS
455 TYPICAL SECTIONS
456 TYPICAL SECTIONS
457 TYPICAL SECTIONS
458 TYPICAL SECTIONS
459 TYPICAL SECTIONS
460 TYPICAL SECTIONS
461 TYPICAL SECTIONS
462 TYPICAL SECTIONS
463 TYPICAL SECTIONS
464 TYPICAL SECTIONS
465 TYPICAL SECTIONS
466 TYPICAL SECTIONS
467 TYPICAL SECTIONS
468 TYPICAL SECTIONS
469 TYPICAL SECTIONS
470 TYPICAL SECTIONS
471 TYPICAL SECTIONS
472 TYPICAL SECTIONS
473 TYPICAL SECTIONS
474 TYPICAL SECTIONS
475 TYPICAL SECTIONS
476 TYPICAL SECTIONS
477 TYPICAL SECTIONS
478 TYPICAL SECTIONS
479 TYPICAL SECTIONS
480 TYPICAL SECTIONS
481 TYPICAL SECTIONS
482 TYPICAL SECTIONS
483 TYPICAL SECTIONS
484 TYPICAL SECTIONS
485 TYPICAL SECTIONS
486 TYPICAL SECTIONS
487 TYPICAL SECTIONS
488 TYPICAL SECTIONS
489 TYPICAL SECTIONS
490 TYPICAL SECTIONS
491 TYPICAL SECTIONS
492 TYPICAL SECTIONS
493 TYPICAL SECTIONS
494 TYPICAL SECTIONS
495 TYPICAL SECTIONS
496 TYPICAL SECTIONS
497 TYPICAL SECTIONS
498 TYPICAL SECTIONS
499 TYPICAL SECTIONS
500 TYPICAL SECTIONS
501 TYPICAL SECTIONS
502 TYPICAL SECTIONS
503 TYPICAL SECTIONS
504 TYPICAL SECTIONS
505 TYPICAL SECTIONS
506 TYPICAL SECTIONS
507 TYPICAL SECTIONS
508 TYPICAL SECTIONS
509 TYPICAL SECTIONS
510 TYPICAL SECTIONS
511 TYPICAL SECTIONS
512 TYPICAL SECTIONS
513 TYPICAL SECTIONS
514 TYPICAL SECTIONS
515 TYPICAL SECTIONS
516 TYPICAL SECTIONS
517 TYPICAL SECTIONS
518 TYPICAL SECTIONS
519 TYPICAL SECTIONS
520 TYPICAL SECTIONS
521 TYPICAL SECTIONS
522 TYPICAL SECTIONS
523 TYPICAL SECTIONS
524 TYPICAL SECTIONS
525 TYPICAL SECTIONS
526 TYPICAL SECTIONS
527 TYPICAL SECTIONS
528 TYPICAL SECTIONS
529 TYPICAL SECTIONS
530 TYPICAL SECTIONS
531 TYPICAL SECTIONS
532 TYPICAL SECTIONS
533 TYPICAL SECTIONS
534 TYPICAL SECTIONS
535 TYPICAL SECTIONS
536 TYPICAL SECTIONS
537 TYPICAL SECTIONS
538 TYPICAL SECTIONS
539 TYPICAL SECTIONS
540 TYPICAL SECTIONS
541 TYPICAL SECTIONS
542 TYPICAL SECTIONS
543 TYPICAL SECTIONS
544 TYPICAL SECTIONS
545 TYPICAL SECTIONS
546 TYPICAL SECTIONS
547 TYPICAL SECTIONS
548 TYPICAL SECTIONS
549 TYPICAL SECTIONS
550 TYPICAL SECTIONS
551 TYPICAL SECTIONS
552 TYPICAL SECTIONS
553 TYPICAL SECTIONS
554 TYPICAL SECTIONS
555 TYPICAL SECTIONS
556 TYPICAL SECTIONS
557 TYPICAL SECTIONS
558 TYPICAL SECTIONS
559 TYPICAL SECTIONS
560 TYPICAL SECTIONS
561 TYPICAL SECTIONS
562 TYPICAL SECTIONS
563 TYPICAL SECTIONS
564 TYPICAL SECTIONS
565 TYPICAL SECTIONS
566 TYPICAL SECTIONS
567 TYPICAL SECTIONS
568 TYPICAL SECTIONS
569 TYPICAL SECTIONS
570 TYPICAL SECTIONS
571 TYPICAL SECTIONS
572 TYPICAL SECTIONS
573 TYPICAL SECTIONS
574 TYPICAL SECTIONS
575 TYPICAL SECTIONS
576 TYPICAL SECTIONS
577 TYPICAL SECTIONS
578 TYPICAL SECTIONS
579 TYPICAL SECTIONS
580 TYPICAL SECTIONS
581 TYPICAL SECTIONS
582 TYPICAL SECTIONS
583 TYPICAL SECTIONS
584 TYPICAL SECTIONS
585 TYPICAL SECTIONS
586 TYPICAL SECTIONS
587 TYPICAL SECTIONS
588 TYPICAL SECTIONS
589 TYPICAL SECTIONS
590 TYPICAL SECTIONS
591 TYPICAL SECTIONS
592 TYPICAL SECTIONS
593 TYPICAL SECTIONS
594 TYPICAL SECTIONS
595 TYPICAL SECTIONS
596 TYPICAL SECTIONS
597 TYPICAL SECTIONS
598 TYPICAL SECTIONS
599 TYPICAL SECTIONS
600 TYPICAL SECTIONS
601 TYPICAL SECTIONS
602 TYPICAL SECTIONS
603 TYPICAL SECTIONS
604 TYPICAL SECTIONS
605 TYPICAL SECTIONS
606 TYPICAL SECTIONS
607 TYPICAL SECTIONS
608 TYPICAL SECTIONS
609 TYPICAL SECTIONS
610 TYPICAL SECTIONS
611 TYPICAL SECTIONS
612 TYPICAL SECTIONS
613 TYPICAL SECTIONS
614 TYPICAL SECTIONS
615 TYPICAL SECTIONS
616 TYPICAL SECTIONS
617 TYPICAL SECTIONS
618 TYPICAL SECTIONS
619 TYPICAL SECTIONS
620 TYPICAL SECTIONS
621 TYPICAL SECTIONS
622 TYPICAL SECTIONS
623 TYPICAL SECTIONS
624 TYPICAL SECTIONS
625 TYPICAL SECTIONS
626 TYPICAL SECTIONS
627 TYPICAL SECTIONS
628 TYPICAL SECTIONS
629 TYPICAL SECTIONS
630 TYPICAL SECTIONS
631 TYPICAL SECTIONS
632 TYPICAL SECTIONS
633 TYPICAL SECTIONS
634 TYPICAL SECTIONS
635 TYPICAL SECTIONS
636 TYPICAL SECTIONS
637 TYPICAL SECTIONS
638 TYPICAL SECTIONS
639 TYPICAL SECTIONS
640 TYPICAL SECTIONS
641 TYPICAL SECTIONS
642 TYPICAL SECTIONS
643 TYPICAL SECTIONS
644 TYPICAL SECTIONS
645 TYPICAL SECTIONS
646 TYPICAL SECTIONS
647 TYPICAL SECTIONS
648 TYPICAL SECTIONS
649 TYPICAL SECTIONS
650 TYPICAL SECTIONS
651 TYPICAL SECTIONS
652 TYPICAL SECTIONS
653 TYPICAL SECTIONS
654 TYPICAL SECTIONS
655 TYPICAL SECTIONS
656 TYPICAL SECTIONS
657 TYPICAL SECTIONS
658 TYPICAL SECTIONS
659 TYPICAL SECTIONS
660 TYPICAL SECTIONS
661 TYPICAL SECTIONS
662 TYPICAL SECTIONS
663 TYPICAL SECTIONS
664 TYPICAL SECTIONS
665 TYPICAL SECTIONS
666 TYPICAL SECTIONS
667 TYPICAL SECTIONS
668 TYPICAL SECTIONS
669 TYPICAL SECTIONS
670 TYPICAL SECTIONS
671 TYPICAL SECTIONS
672 TYPICAL SECTIONS
673 TYPICAL SECTIONS
674 TYPICAL SECTIONS
675 TYPICAL SECTIONS
676 TYPICAL SECTIONS
677 TYPICAL SECTIONS
678 TYPICAL SECTIONS
679 TYPICAL SECTIONS
680 TYPICAL SECTIONS
681 TYPICAL SECTIONS
682 TYPICAL SECTIONS
683 TYPICAL SECTIONS
684 TYPICAL SECTIONS
685 TYPICAL SECTIONS
686 TYPICAL SECTIONS
687 TYPICAL SECTIONS
688 TYPICAL SECTIONS
689 TYPICAL SECTIONS
690 TYPICAL SECTIONS
691 TYPICAL SECTIONS
692 TYPICAL SECTIONS
693 TYPICAL SECTIONS
694 TYPICAL SECTIONS
695 TYPICAL SECTIONS
696 TYPICAL SECTIONS
697 TYPICAL SECTIONS
698 TYPICAL SECTIONS
699 TYPICAL SECTIONS
700 TYPICAL SECTIONS
701 TYPICAL SECTIONS
702 TYPICAL SECTIONS
703 TYPICAL SECTIONS
704 TYPICAL SECTIONS
705 TYPICAL SECTIONS
706 TYPICAL SECTIONS
707 TYPICAL SECTIONS
708 TYPICAL SECTIONS
709 TYPICAL SECTIONS
710 TYPICAL SECTIONS
711 TYPICAL SECTIONS
712 TYPICAL SECTIONS
713 TYPICAL SECTIONS
714 TYPICAL SECTIONS
715 TYPICAL SECTIONS
716 TYPICAL SECTIONS
717 TYPICAL SECTIONS
718 TYPICAL SECTIONS
719 TYPICAL SECTIONS
720 TYPICAL SECTIONS
721 TYPICAL SECTIONS
722 TYPICAL SECTIONS
723 TYPICAL SECTIONS
724 TYPICAL SECTIONS
725 TYPICAL SECTIONS
726 TYPICAL SECTIONS
727 TYPICAL SECTIONS
728 TYPICAL SECTIONS
729 TYPICAL SECTIONS
730 TYPICAL SECTIONS
731 TYPICAL SECTIONS
732 TYPICAL SECTIONS
733 TYPICAL SECTIONS
734 TYPICAL SECTIONS
735 TYPICAL SECTIONS
736 TYPICAL SECTIONS
737 TYPICAL SECTIONS
738 TYPICAL SECTIONS
739 TYPICAL SECTIONS
740 TYPICAL SECTIONS
741 TYPICAL SECTIONS
742 TYPICAL SECTIONS
743 TYPICAL SECTIONS
744 TYPICAL SECTIONS
745 TYPICAL SECTIONS
746 TYPICAL SECTIONS
747 TYPICAL SECTIONS
748 TYPICAL SECTIONS
749 TYPICAL SECTIONS
750 TYPICAL SECTIONS
751 TYPICAL SECTIONS
752 TYPICAL SECTIONS
753 TYPICAL SECTIONS
754 TYPICAL SECTIONS
755 TYPICAL SECTIONS
756 TYPICAL SECTIONS
757 TYPICAL SECTIONS
758 TYPICAL SECTIONS
759 TYPICAL SECTIONS
760 TYPICAL SECTIONS
761 TYPICAL SECTIONS
762 TYPICAL SECTIONS
763 TYPICAL SECTIONS
764 TYPICAL SECTIONS
765 TYPICAL SECTIONS
766 TYPICAL SECTIONS
767 TYPICAL SECTIONS
768 TYPICAL SECTIONS
769 TYPICAL SECTIONS
770 TYPICAL SECTIONS
771 TYPICAL SECTIONS
772 TYPICAL SECTIONS
773 TYPICAL SECTIONS
774 TYPICAL SECTIONS
775 TYPICAL SECTIONS
776 TYPICAL SECTIONS
777 TYPICAL SECTIONS
778 TYPICAL SECTIONS
779 TYPICAL SECTIONS
780 TYPICAL SECTIONS
781 TYPICAL SECTIONS
782 TYPICAL SECTIONS
783 TYPICAL SECTIONS
784 TYPICAL SECTIONS
785 TYPICAL SECTIONS
786 TYPICAL SECTIONS
787 TYPICAL SECTIONS
788 TYPICAL SECTIONS
789 TYPICAL SECTIONS
790 TYPICAL SECTIONS
791 TYPICAL SECTIONS
792 TYPICAL SECTIONS
793 TYPICAL SECTIONS
794 TYPICAL SECTIONS
795 TYPICAL SECTIONS
796 TYPICAL SECTIONS
797 TYPICAL SECTIONS
798 TYPICAL SECTIONS
799 TYPICAL SECTIONS
800 TYPICAL SECTIONS
801 TYPICAL SECTIONS
802 TYPICAL SECTIONS
803 TYPICAL SECTIONS
804 TYPICAL SECTIONS
805 TYPICAL SECTIONS
806 TYPICAL SECTIONS
807 TYPICAL SECTIONS
808 TYPICAL SECTIONS
809 TYPICAL SECTIONS
810 TYPICAL SECTIONS
811 TYPICAL SECTIONS
812 TYPICAL SECTIONS
813 TYPICAL SECTIONS
814 TYPICAL SECTIONS
815 TYPICAL SECTIONS
816 TYPICAL SECTIONS
817 TYPICAL SECTIONS
818 TYPICAL SECTIONS
819 TYPICAL SECTIONS
820 TYPICAL SECTIONS
821 TYPICAL SECTIONS
822 TYPICAL SECTIONS
823 TYPICAL SECTIONS
824 TYPICAL SECTIONS
825 TYPICAL SECTIONS
826 TYPICAL SECTIONS
827 TYPICAL SECTIONS
828 TYPICAL SECTIONS
829 TYPICAL SECTIONS
830 TYPICAL SECTIONS
831 TYPICAL SECTIONS
832 TYPICAL SECTIONS
833 TYPICAL SECTIONS
834 TYPICAL SECTIONS
835 TYPICAL SECTIONS
836 TYPICAL SECTIONS
837 TYPICAL SECTIONS
838 TYPICAL SECTIONS
839 TYPICAL SECTIONS
840 TYPICAL SECTIONS
841 TYPICAL SECTIONS
842 TYPICAL SECTIONS
843 TYPICAL SECTIONS
844 TYPICAL SECTIONS
845 TYPICAL SECTIONS
846 TYPICAL SECTIONS
847 TYPICAL SECTIONS
848 TYPICAL SECTIONS
849 TYPICAL SECTIONS
850 TYPICAL SECTIONS
851 TYPICAL SECTIONS
852 TYPICAL SECTIONS
853 TYPICAL SECTIONS
854 TYPICAL SECTIONS
855 TYPICAL SECTIONS
856 TYPICAL SECTIONS
857 TYPICAL SECTIONS
858 TYPICAL SECTIONS
859 TYPICAL SECTIONS
860 TYPICAL SECTIONS
861 TYPICAL SECTIONS
862 TYPICAL SECTIONS
863 TYPICAL SECTIONS
864 TYPICAL SECTIONS
865 TYPICAL SECTIONS
866 TYPICAL SECTIONS
867 TYPICAL SECTIONS
868 TYPICAL SECTIONS
869 TYPICAL SECTIONS
870 TYPICAL SECTIONS
871 TYPICAL SECTIONS
872 TYPICAL SECTIONS
873 TYPICAL SECTIONS
874 TYPICAL SECTIONS
875 TYPICAL SECTIONS
876 TYPICAL SECTIONS
877 TYPICAL SECTIONS
878 TYPICAL SECTIONS
879 TYPICAL SECTIONS
880 TYPICAL SECTIONS
881 TYPICAL SECTIONS
882 TYPICAL SECTIONS
883 TYPICAL SECTIONS
884 TYPICAL SECTIONS
885 TYPICAL SECTIONS
886 TYPICAL SECTIONS
887 TYPICAL SECTIONS
888 TYPICAL SECTIONS
889 TYPICAL SECTIONS
890 TYPICAL SECTIONS
891 TYPICAL SECTIONS
892 TYPICAL SECTIONS
893 TYPICAL SECTIONS
894 TYPICAL SECTIONS
895 TYPICAL SECTIONS
896 TYPICAL SECTIONS
897 TYPICAL SECTIONS
898 TYPICAL SECTIONS
899 TYPICAL SECTIONS
900 TYPICAL SECTIONS
901 TYPICAL SECTIONS
902 TYPICAL SECTIONS
903 TYPICAL SECTIONS
904 TYPICAL SECTIONS
905 TYPICAL SECTIONS
906 TYPICAL SECTIONS
907 TYPICAL SECTIONS
908 TYPICAL SECTIONS
909 TYPICAL SECTIONS
910 TYPICAL SECTIONS
911 TYPICAL SECTIONS
912 TYPICAL SECTIONS
913 TYPICAL SECTIONS
914 TYPICAL SECTIONS
915 TYPICAL SECTIONS
916 TYPICAL SECTIONS
917 TYPICAL SECTIONS
918 TYPICAL SECTIONS
919 TYPICAL SECTIONS
920 TYPICAL SECTIONS
921 TYPICAL SECTIONS
922 TYPICAL SECTIONS
923 TYPICAL SECTIONS
924 TYPICAL SECTIONS
925 TYPICAL SECTIONS
926 TYPICAL SECTIONS
927 TYPICAL SECTIONS
928 TYPICAL SECTIONS
929 TYPICAL SECTIONS
930 TYPICAL SECTIONS
931 TYPICAL SECTIONS
932 TYPICAL SECTIONS
933 TYPICAL SECTIONS
934 TYPICAL SECTIONS
935 TYPICAL SECTIONS
936 TYPICAL SECTIONS
937 TYPICAL SECTIONS
938 TYPICAL SECTIONS
939 TYPICAL SECTIONS
940 TYPICAL SECTIONS
941 TYPICAL SECTIONS
942 TYPICAL SECTIONS
943 TYPICAL SECTIONS
944 TYPICAL SECTIONS
945 TYPICAL SECTIONS
946 TYPICAL SECTIONS
947 TYPICAL SECTIONS
948 TYPICAL SECTIONS
949 TYPICAL SECTIONS
950 TYPICAL SECTIONS
951 TYPICAL SECTIONS
952 TYPICAL SECTIONS
953 TYPICAL SECTIONS
954 TYPICAL SECTIONS
955 TYPICAL SECTIONS
956 TYPICAL SECTIONS
957 TYPICAL SECTIONS
958 TYPICAL SECTIONS
959 TYPICAL SECTIONS
960 TYPICAL SECTIONS
961 TYPICAL SECTIONS
962 TYPICAL SECTIONS
963 TYPICAL SECTIONS
964 TYPICAL SECTIONS
965 TYPICAL SECTIONS
966 TYPICAL SECTIONS
967 TYPICAL SECTIONS
968 TYPICAL SECTIONS
969 TYPICAL SECTIONS
970 TYPICAL SECTIONS
971 TYPICAL SECTIONS
972 TYPICAL SECTIONS
973 TYPICAL SECTIONS
974 TYPICAL SECTIONS
975 TYPICAL SECTIONS
976 TYPICAL SECTIONS
977 TYPICAL SECTIONS
978 TYPICAL SECTIONS
979 TYPICAL SECTIONS
980 TYPICAL SECTIONS
981 TYPICAL SECTIONS
982 TYPICAL SECTIONS
983 TYPICAL SECTIONS
984 TYPICAL SECTIONS
985 TYPICAL SECTIONS
986 TYPICAL SECTIONS
987 TYPICAL SECTIONS
988 TYPICAL SECTIONS
989 TYPICAL SECTIONS
990 TYPICAL SECTIONS
991 TYPICAL SECTIONS
992 TYPICAL SECTIONS
993 TYPICAL SECTIONS
994 TYPICAL SECTIONS
995 TYPICAL SECTIONS
996 TYPICAL SECTIONS
997 TYPICAL SECTIONS
998 TYPICAL SECTIONS
999 TYPICAL SECTIONS
1000 TYPICAL SECTIONS

ch2m

PRELIMINARY FOR DESIGN REVIEW ONLY

© 2017 BY TEXAS DEPARTMENT OF TRANSPORTATION
ALL RIGHTS RESERVED

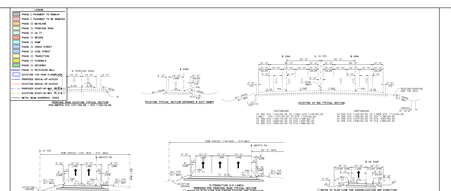

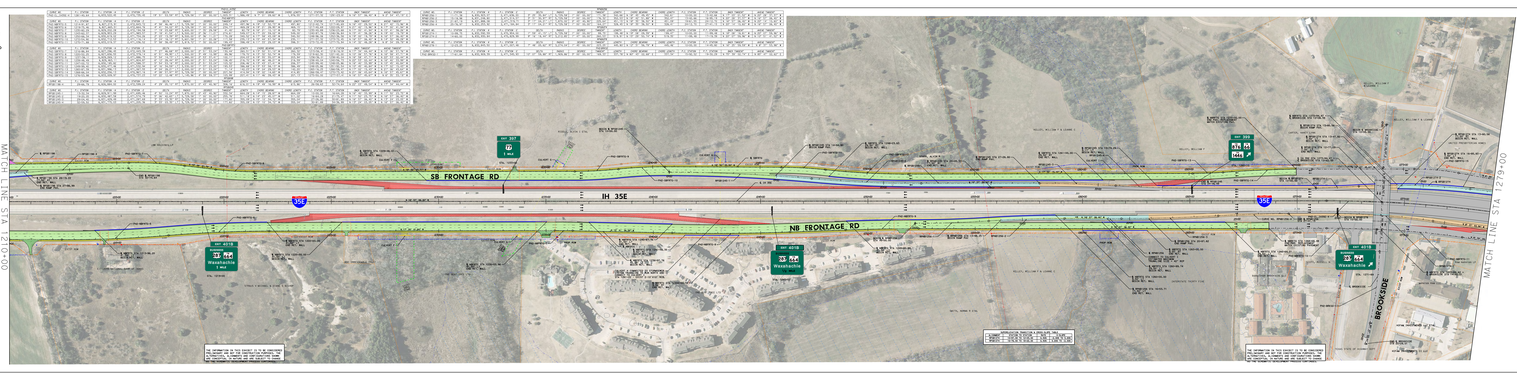

Texas Department of Transportation

DALLAS DISTRICT
DESIGN SCHEMATIC
JAMES K. SELMAN, P.E., DISTRICT ENGINEER
ELLIS COUNTY
IH 35E FRONTAGE ROADS
PROJECT L

Texas Department of Transportation

DALLAS DISTRICT
DESIGN SCHEMATIC
JAMES K. SELMAN, P.E., DISTRICT ENGINEER
ELLIS COUNTY
IH 35E FRONTAGE ROADS
PROJECT LIMIT: FROM US-77 SOUTH OF WAXAHACHIE
TO US-77 NORTH OF WAXAHACHIE
CONTROL: 0048-04-090
FUNCTIONAL CLASS: FREEWAY
PROJECT LENGTH = 11.008 MILES (58,121.49 FT.)

ROADWAY TYPE	DESIGN SPEED
FRONTAGE ROADS	35 MPH
EXIT	35 MPH
EXIT CONNECTORS	35 MPH
FRONTAGE ROADS	35 MPH
RAMP	35 MPH

LOCATION MAP
FEBRUARY 2017
SCALE: 1"=100'
ROLL 4 OF 29

SHEET INDEX

SHEET 1 TITLE SHEET
SHEET 2 TYPICAL SECTIONS
SHEET 3 TYPICAL SECTIONS
SHEET 4 TYPICAL SECTIONS
SHEET 5 TYPICAL SECTIONS
SHEET 6 TYPICAL SECTIONS
SHEET 7 TYPICAL SECTIONS
SHEET 8 TYPICAL SECTIONS
SHEET 9 TYPICAL SECTIONS
SHEET 10 TYPICAL SECTIONS
SHEET 11 TYPICAL SECTIONS
SHEET 12 TYPICAL SECTIONS
SHEET 13 TYPICAL SECTIONS
SHEET 14 TYPICAL SECTIONS
SHEET 15 TYPICAL SECTIONS
SHEET 16 TYPICAL SECTIONS
SHEET 17 TYPICAL SECTIONS
SHEET 18 TYPICAL SECTIONS
SHEET 19 TYPICAL SECTIONS
SHEET 20 TYPICAL SECTIONS
SHEET 21 TYPICAL SECTIONS
SHEET 22 TYPICAL SECTIONS
SHEET 23 TYPICAL SECTIONS
SHEET 24 TYPICAL SECTIONS
SHEET 25 TYPICAL SECTIONS
SHEET 26 TYPICAL SECTIONS
SHEET 27 TYPICAL SECTIONS
SHEET 28 TYPICAL SECTIONS
SHEET 29 TYPICAL SECTIONS

ch2m

PRELIMINARY FOR DESIGN REVIEW ONLY
NOT FOR CONSTRUCTION, BIDDING OR RECORD PURPOSES
PRELIMINARY FOR DESIGN REVIEW ONLY
SHEET SCALE: 1:1 DATE: 01/12/2017
SHEET 4 OF 29

© 2017 BY TEXAS DEPARTMENT OF TRANSPORTATION
ALL RIGHTS RESERVED

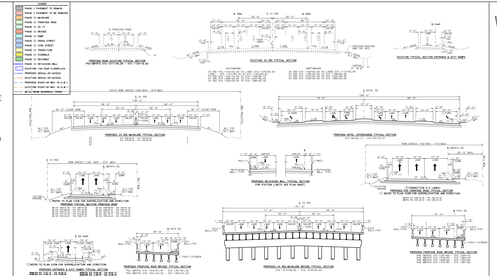
LEGEND
PAVE 1 PAVEMENT TO REMOVE
PAVE 2 PAVEMENT TO REMOVE
PAVE 3 ON-SPALL
PAVE 4 TRENCHED PAVE
PAVE 5 ON-SPALL
PAVE 6 SAME
PAVE 7 SAME STREET
PAVE 8 CUL STREET
PAVE 9 TRANSITION
PAVE 10 SAME
PAVE 11 DRIVEWAY
PAVE 12 RETAINING WALL
EXISTING DETAIL OF RETAINING WALL
EXISTING DETAIL OF GUTTER
EXISTING DETAIL OF CURB & GUTTER
EXISTING SIDEWALK (W. VARIES)
DETAIL FROM EXISTING PLANS
PROPOSED TYPICAL SECTIONS
PROPOSED TYPICAL SECTIONS
PROPOSED TYPICAL SECTION

Texas Department of Transportation

DALLAS DISTRICT
DESIGN SCHEMATIC
JAMES K. SELMAN, P.E., DISTRICT ENGINEER
ELLIS COUNTY
IH 35E FRONTAGE ROADS
PROJECT LIMIT: FROM US-77 SOUTH OF WAXAHACHIE
TO US-77 NORTH OF WAXAHACHIE
CONTROL: 0048-04-090
FUNCTIONAL CLASS: FREEWAY
PROJECT LENGTH = 11.008 MILES (58,121.49 FT.)

ROADWAY TYPE	DESIGN SPEED
FRONTAGE ROADS	35 MPH
RAMPS	35 MPH
CROSSROADS	35 MPH
FRONTAGE ROADS	35 MPH
RAMP	35 MPH

LOCATION MAP
FEBRUARY 2017
SCALE: 1"=1000'
ROLL 5 OF 29

SHEET INDEX

001 TITLE SHEET
002 LEGEND
003 GENERAL NOTES
004 GENERAL NOTES
005 GENERAL NOTES
006 GENERAL NOTES
007 GENERAL NOTES
008 GENERAL NOTES
009 GENERAL NOTES
010 GENERAL NOTES
011 GENERAL NOTES
012 GENERAL NOTES
013 GENERAL NOTES
014 GENERAL NOTES
015 GENERAL NOTES
016 GENERAL NOTES
017 GENERAL NOTES
018 GENERAL NOTES
019 GENERAL NOTES
020 GENERAL NOTES
021 GENERAL NOTES
022 GENERAL NOTES
023 GENERAL NOTES
024 GENERAL NOTES
025 GENERAL NOTES
026 GENERAL NOTES
027 GENERAL NOTES
028 GENERAL NOTES
029 GENERAL NOTES
030 GENERAL NOTES
031 GENERAL NOTES
032 GENERAL NOTES
033 GENERAL NOTES
034 GENERAL NOTES
035 GENERAL NOTES
036 GENERAL NOTES
037 GENERAL NOTES
038 GENERAL NOTES
039 GENERAL NOTES
040 GENERAL NOTES
041 GENERAL NOTES
042 GENERAL NOTES
043 GENERAL NOTES
044 GENERAL NOTES
045 GENERAL NOTES
046 GENERAL NOTES
047 GENERAL NOTES
048 GENERAL NOTES
049 GENERAL NOTES
050 GENERAL NOTES
051 GENERAL NOTES
052 GENERAL NOTES
053 GENERAL NOTES
054 GENERAL NOTES
055 GENERAL NOTES
056 GENERAL NOTES
057 GENERAL NOTES
058 GENERAL NOTES
059 GENERAL NOTES
060 GENERAL NOTES
061 GENERAL NOTES
062 GENERAL NOTES
063 GENERAL NOTES
064 GENERAL NOTES
065 GENERAL NOTES
066 GENERAL NOTES
067 GENERAL NOTES
068 GENERAL NOTES
069 GENERAL NOTES
070 GENERAL NOTES
071 GENERAL NOTES
072 GENERAL NOTES
073 GENERAL NOTES
074 GENERAL NOTES
075 GENERAL NOTES
076 GENERAL NOTES
077 GENERAL NOTES
078 GENERAL NOTES
079 GENERAL NOTES
080 GENERAL NOTES
081 GENERAL NOTES
082 GENERAL NOTES
083 GENERAL NOTES
084 GENERAL NOTES
085 GENERAL NOTES
086 GENERAL NOTES
087 GENERAL NOTES
088 GENERAL NOTES
089 GENERAL NOTES
090 GENERAL NOTES
091 GENERAL NOTES
092 GENERAL NOTES
093 GENERAL NOTES
094 GENERAL NOTES
095 GENERAL NOTES
096 GENERAL NOTES
097 GENERAL NOTES
098 GENERAL NOTES
099 GENERAL NOTES
100 GENERAL NOTES
101 GENERAL NOTES
102 GENERAL NOTES
103 GENERAL NOTES
104 GENERAL NOTES
105 GENERAL NOTES
106 GENERAL NOTES
107 GENERAL NOTES
108 GENERAL NOTES
109 GENERAL NOTES
110 GENERAL NOTES
111 GENERAL NOTES
112 GENERAL NOTES
113 GENERAL NOTES
114 GENERAL NOTES
115 GENERAL NOTES
116 GENERAL NOTES
117 GENERAL NOTES
118 GENERAL NOTES
119 GENERAL NOTES
120 GENERAL NOTES
121 GENERAL NOTES
122 GENERAL NOTES
123 GENERAL NOTES
124 GENERAL NOTES
125 GENERAL NOTES
126 GENERAL NOTES
127 GENERAL NOTES
128 GENERAL NOTES
129 GENERAL NOTES
130 GENERAL NOTES
131 GENERAL NOTES
132 GENERAL NOTES
133 GENERAL NOTES
134 GENERAL NOTES
135 GENERAL NOTES
136 GENERAL NOTES
137 GENERAL NOTES
138 GENERAL NOTES
139 GENERAL NOTES
140 GENERAL NOTES
141 GENERAL NOTES
142 GENERAL NOTES
143 GENERAL NOTES
144 GENERAL NOTES
145 GENERAL NOTES
146 GENERAL NOTES
147 GENERAL NOTES
148 GENERAL NOTES
149 GENERAL NOTES
150 GENERAL NOTES
151 GENERAL NOTES
152 GENERAL NOTES
153 GENERAL NOTES
154 GENERAL NOTES
155 GENERAL NOTES
156 GENERAL NOTES
157 GENERAL NOTES
158 GENERAL NOTES
159 GENERAL NOTES
160 GENERAL NOTES
161 GENERAL NOTES
162 GENERAL NOTES
163 GENERAL NOTES
164 GENERAL NOTES
165 GENERAL NOTES
166 GENERAL NOTES
167 GENERAL NOTES
168 GENERAL NOTES
169 GENERAL NOTES
170 GENERAL NOTES
171 GENERAL NOTES
172 GENERAL NOTES
173 GENERAL NOTES
174 GENERAL NOTES
175 GENERAL NOTES
176 GENERAL NOTES
177 GENERAL NOTES
178 GENERAL NOTES
179 GENERAL NOTES
180 GENERAL NOTES
181 GENERAL NOTES
182 GENERAL NOTES
183 GENERAL NOTES
184 GENERAL NOTES
185 GENERAL NOTES
186 GENERAL NOTES
187 GENERAL NOTES
188 GENERAL NOTES
189 GENERAL NOTES
190 GENERAL NOTES
191 GENERAL NOTES
192 GENERAL NOTES
193 GENERAL NOTES
194 GENERAL NOTES
195 GENERAL NOTES
196 GENERAL NOTES
197 GENERAL NOTES
198 GENERAL NOTES
199 GENERAL NOTES
200 GENERAL NOTES
201 GENERAL NOTES
202 GENERAL NOTES
203 GENERAL NOTES
204 GENERAL NOTES
205 GENERAL NOTES
206 GENERAL NOTES
207 GENERAL NOTES
208 GENERAL NOTES
209 GENERAL NOTES
210 GENERAL NOTES
211 GENERAL NOTES
212 GENERAL NOTES
213 GENERAL NOTES
214 GENERAL NOTES
215 GENERAL NOTES
216 GENERAL NOTES
217 GENERAL NOTES
218 GENERAL NOTES
219 GENERAL NOTES
220 GENERAL NOTES
221 GENERAL NOTES
222 GENERAL NOTES
223 GENERAL NOTES
224 GENERAL NOTES
225 GENERAL NOTES
226 GENERAL NOTES
227 GENERAL NOTES
228 GENERAL NOTES
229 GENERAL NOTES
230 GENERAL NOTES
231 GENERAL NOTES
232 GENERAL NOTES
233 GENERAL NOTES
234 GENERAL NOTES
235 GENERAL NOTES
236 GENERAL NOTES
237 GENERAL NOTES
238 GENERAL NOTES
239 GENERAL NOTES
240 GENERAL NOTES
241 GENERAL NOTES
242 GENERAL NOTES
243 GENERAL NOTES
244 GENERAL NOTES
245 GENERAL NOTES
246 GENERAL NOTES
247 GENERAL NOTES
248 GENERAL NOTES
249 GENERAL NOTES
250 GENERAL NOTES
251 GENERAL NOTES
252 GENERAL NOTES
253 GENERAL NOTES
254 GENERAL NOTES
255 GENERAL NOTES
256 GENERAL NOTES
257 GENERAL NOTES
258 GENERAL NOTES
259 GENERAL NOTES
260 GENERAL NOTES
261 GENERAL NOTES
262 GENERAL NOTES
263 GENERAL NOTES
264 GENERAL NOTES
265 GENERAL NOTES
266 GENERAL NOTES
267 GENERAL NOTES
268 GENERAL NOTES
269 GENERAL NOTES
270 GENERAL NOTES
271 GENERAL NOTES
272 GENERAL NOTES
273 GENERAL NOTES
274 GENERAL NOTES
275 GENERAL NOTES
276 GENERAL NOTES
277 GENERAL NOTES
278 GENERAL NOTES
279 GENERAL NOTES
280 GENERAL NOTES
281 GENERAL NOTES
282 GENERAL NOTES
283 GENERAL NOTES
284 GENERAL NOTES
285 GENERAL NOTES
286 GENERAL NOTES
287 GENERAL NOTES
288 GENERAL NOTES
289 GENERAL NOTES
290 GENERAL NOTES
291 GENERAL NOTES
292 GENERAL NOTES
293 GENERAL NOTES
294 GENERAL NOTES
295 GENERAL NOTES
296 GENERAL NOTES
297 GENERAL NOTES
298 GENERAL NOTES
299 GENERAL NOTES
300 GENERAL NOTES
301 GENERAL NOTES
302 GENERAL NOTES
303 GENERAL NOTES
304 GENERAL NOTES
305 GENERAL NOTES
306 GENERAL NOTES
307 GENERAL NOTES
308 GENERAL NOTES
309 GENERAL NOTES
310 GENERAL NOTES
311 GENERAL NOTES
312 GENERAL NOTES
313 GENERAL NOTES
314 GENERAL NOTES
315 GENERAL NOTES
316 GENERAL NOTES
317 GENERAL NOTES
318 GENERAL NOTES
319 GENERAL NOTES
320 GENERAL NOTES
321 GENERAL NOTES
322 GENERAL NOTES
323 GENERAL NOTES
324 GENERAL NOTES
325 GENERAL NOTES
326 GENERAL NOTES
327 GENERAL NOTES
328 GENERAL NOTES
329 GENERAL NOTES
330 GENERAL NOTES
331 GENERAL NOTES
332 GENERAL NOTES
333 GENERAL NOTES
334 GENERAL NOTES
335 GENERAL NOTES
336 GENERAL NOTES
337 GENERAL NOTES
338 GENERAL NOTES
339 GENERAL NOTES
340 GENERAL NOTES
341 GENERAL NOTES
342 GENERAL NOTES
343 GENERAL NOTES
344 GENERAL NOTES
345 GENERAL NOTES
346 GENERAL NOTES
347 GENERAL NOTES
348 GENERAL NOTES
349 GENERAL NOTES
350 GENERAL NOTES
351 GENERAL NOTES
352 GENERAL NOTES
353 GENERAL NOTES
354 GENERAL NOTES
355 GENERAL NOTES
356 GENERAL NOTES
357 GENERAL NOTES
358 GENERAL NOTES
359 GENERAL NOTES
360 GENERAL NOTES
361 GENERAL NOTES
362 GENERAL NOTES
363 GENERAL NOTES
364 GENERAL NOTES
365 GENERAL NOTES
366 GENERAL NOTES
367 GENERAL NOTES
368 GENERAL NOTES
369 GENERAL NOTES
370 GENERAL NOTES
371 GENERAL NOTES
372 GENERAL NOTES
373 GENERAL NOTES
374 GENERAL NOTES
375 GENERAL NOTES
376 GENERAL NOTES
377 GENERAL NOTES
378 GENERAL NOTES
379 GENERAL NOTES
380 GENERAL NOTES
381 GENERAL NOTES
382 GENERAL NOTES
383 GENERAL NOTES
384 GENERAL NOTES
385 GENERAL NOTES
386 GENERAL NOTES
387 GENERAL NOTES
388 GENERAL NOTES
389 GENERAL NOTES
390 GENERAL NOTES
391 GENERAL NOTES
392 GENERAL NOTES
393 GENERAL NOTES
394 GENERAL NOTES
395 GENERAL NOTES
396 GENERAL NOTES
397 GENERAL NOTES
398 GENERAL NOTES
399 GENERAL NOTES
400 GENERAL NOTES
401 GENERAL NOTES
402 GENERAL NOTES
403 GENERAL NOTES
404 GENERAL NOTES
405 GENERAL NOTES
406 GENERAL NOTES
407 GENERAL NOTES
408 GENERAL NOTES
409 GENERAL NOTES
410 GENERAL NOTES
411 GENERAL NOTES
412 GENERAL NOTES
413 GENERAL NOTES
414 GENERAL NOTES
415 GENERAL NOTES
416 GENERAL NOTES
417 GENERAL NOTES
418 GENERAL NOTES
419 GENERAL NOTES
420 GENERAL NOTES
421 GENERAL NOTES
422 GENERAL NOTES
423 GENERAL NOTES
424 GENERAL NOTES
425 GENERAL NOTES
426 GENERAL NOTES
427 GENERAL NOTES
428 GENERAL NOTES
429 GENERAL NOTES
430 GENERAL NOTES
431 GENERAL NOTES
432 GENERAL NOTES
433 GENERAL NOTES
434 GENERAL NOTES
435 GENERAL NOTES
436 GENERAL NOTES
437 GENERAL NOTES
438 GENERAL NOTES
439 GENERAL NOTES
440 GENERAL NOTES
441 GENERAL NOTES
442 GENERAL NOTES
443 GENERAL NOTES
444 GENERAL NOTES
445 GENERAL NOTES
446 GENERAL NOTES
447 GENERAL NOTES
448 GENERAL NOTES
449 GENERAL NOTES
450 GENERAL NOTES
451 GENERAL NOTES
452 GENERAL NOTES
453 GENERAL NOTES
454 GENERAL NOTES
455 GENERAL NOTES
456 GENERAL NOTES
457 GENERAL NOTES
458 GENERAL NOTES
459 GENERAL NOTES
460 GENERAL NOTES
461 GENERAL NOTES
462 GENERAL NOTES
463 GENERAL NOTES
464 GENERAL NOTES
465 GENERAL NOTES
466 GENERAL NOTES
467 GENERAL NOTES
468 GENERAL NOTES
469 GENERAL NOTES
470 GENERAL NOTES
471 GENERAL NOTES
472 GENERAL NOTES
473 GENERAL NOTES
474 GENERAL NOTES
475 GENERAL NOTES
476 GENERAL NOTES
477 GENERAL NOTES
478 GENERAL NOTES
479 GENERAL NOTES
480 GENERAL NOTES
481 GENERAL NOTES
482 GENERAL NOTES
483 GENERAL NOTES
484 GENERAL NOTES
485 GENERAL NOTES
486 GENERAL NOTES
487 GENERAL NOTES
488 GENERAL NOTES
489 GENERAL NOTES
490 GENERAL NOTES
491 GENERAL NOTES
492 GENERAL NOTES
493 GENERAL NOTES
494 GENERAL NOTES
495 GENERAL NOTES
496 GENERAL NOTES
497 GENERAL NOTES
498 GENERAL NOTES
499 GENERAL NOTES
500 GENERAL NOTES
501 GENERAL NOTES
502 GENERAL NOTES
503 GENERAL NOTES
504 GENERAL NOTES
505 GENERAL NOTES
506 GENERAL NOTES
507 GENERAL NOTES
508 GENERAL NOTES
509 GENERAL NOTES
510 GENERAL NOTES
511 GENERAL NOTES
512 GENERAL NOTES
513 GENERAL NOTES
514 GENERAL NOTES
515 GENERAL NOTES
516 GENERAL NOTES
517 GENERAL NOTES
518 GENERAL NOTES
519 GENERAL NOTES
520 GENERAL NOTES
521 GENERAL NOTES
522 GENERAL NOTES
523 GENERAL NOTES
524 GENERAL NOTES
525 GENERAL NOTES
526 GENERAL NOTES
527 GENERAL NOTES
528 GENERAL NOTES
529 GENERAL NOTES
530 GENERAL NOTES
531 GENERAL NOTES
532 GENERAL NOTES
533 GENERAL NOTES
534 GENERAL NOTES
535 GENERAL NOTES
536 GENERAL NOTES
537 GENERAL NOTES
538 GENERAL NOTES
539 GENERAL NOTES
540 GENERAL NOTES
541 GENERAL NOTES
542 GENERAL NOTES
543 GENERAL NOTES
544 GENERAL NOTES
545 GENERAL NOTES
546 GENERAL NOTES
547 GENERAL NOTES
548 GENERAL NOTES
549 GENERAL NOTES
550 GENERAL NOTES
551 GENERAL NOTES
552 GENERAL NOTES
553 GENERAL NOTES
554 GENERAL NOTES
555 GENERAL NOTES
556 GENERAL NOTES
557 GENERAL NOTES
558 GENERAL NOTES
559 GENERAL NOTES
560 GENERAL NOTES
561 GENERAL NOTES
562 GENERAL NOTES
563 GENERAL NOTES
564 GENERAL NOTES
565 GENERAL NOTES
566 GENERAL NOTES
567 GENERAL NOTES
568 GENERAL NOTES
569 GENERAL NOTES
570 GENERAL NOTES
571 GENERAL NOTES
572 GENERAL NOTES
573 GENERAL NOTES
574 GENERAL NOTES
575 GENERAL NOTES
576 GENERAL NOTES
577 GENERAL NOTES
578 GENERAL NOTES
579 GENERAL NOTES
580 GENERAL NOTES
581 GENERAL NOTES
582 GENERAL NOTES
583 GENERAL NOTES
584 GENERAL NOTES
585 GENERAL NOTES
586 GENERAL NOTES
587 GENERAL NOTES
588 GENERAL NOTES
589 GENERAL NOTES
590 GENERAL NOTES
591 GENERAL NOTES
592 GENERAL NOTES
593 GENERAL NOTES
594 GENERAL NOTES
595 GENERAL NOTES
596 GENERAL NOTES
597 GENERAL NOTES
598 GENERAL NOTES
599 GENERAL NOTES
600 GENERAL NOTES
601 GENERAL NOTES
602 GENERAL NOTES
603 GENERAL NOTES
604 GENERAL NOTES
605 GENERAL NOTES
606 GENERAL NOTES
607 GENERAL NOTES
608 GENERAL NOTES
609 GENERAL NOTES
610 GENERAL NOTES
611 GENERAL NOTES
612 GENERAL NOTES
613 GENERAL NOTES
614 GENERAL NOTES
615 GENERAL NOTES
616 GENERAL NOTES
617 GENERAL NOTES
618 GENERAL NOTES
619 GENERAL NOTES
620 GENERAL NOTES
621 GENERAL NOTES
622 GENERAL NOTES
623 GENERAL NOTES
624 GENERAL NOTES
625 GENERAL NOTES
626 GENERAL NOTES
627 GENERAL NOTES
628 GENERAL NOTES
629 GENERAL NOTES
630 GENERAL NOTES
631 GENERAL NOTES
632 GENERAL NOTES
633 GENERAL NOTES
634 GENERAL NOTES
635 GENERAL NOTES
636 GENERAL NOTES
637 GENERAL NOTES
638 GENERAL NOTES
639 GENERAL NOTES
640 GENERAL NOTES
641 GENERAL NOTES
642 GENERAL NOTES
643 GENERAL NOTES
644 GENERAL NOTES
645 GENERAL NOTES
646 GENERAL NOTES
647 GENERAL NOTES
648 GENERAL NOTES
649 GENERAL NOTES
650 GENERAL NOTES
651 GENERAL NOTES
652 GENERAL NOTES
653 GENERAL NOTES
654 GENERAL NOTES
655 GENERAL NOTES
656 GENERAL NOTES
657 GENERAL NOTES
658 GENERAL NOTES
659 GENERAL NOTES
660 GENERAL NOTES
661 GENERAL NOTES
662 GENERAL NOTES
663 GENERAL NOTES
664 GENERAL NOTES
665 GENERAL NOTES
666 GENERAL NOTES
667 GENERAL NOTES
668 GENERAL NOTES
669 GENERAL NOTES
670 GENERAL NOTES
671 GENERAL NOTES
672 GENERAL NOTES
673 GENERAL NOTES
674 GENERAL NOTES
675 GENERAL NOTES
676 GENERAL NOTES
677 GENERAL NOTES
678 GENERAL NOTES
679 GENERAL NOTES
680 GENERAL NOTES
681 GENERAL NOTES
682 GENERAL NOTES
683 GENERAL NOTES
684 GENERAL NOTES
685 GENERAL NOTES
686 GENERAL NOTES
687 GENERAL NOTES
688 GENERAL NOTES
689 GENERAL NOTES
690 GENERAL NOTES
691 GENERAL NOTES
692 GENERAL NOTES
693 GENERAL NOTES
694 GENERAL NOTES
695 GENERAL NOTES
696 GENERAL NOTES
697 GENERAL NOTES
698 GENERAL NOTES
699 GENERAL NOTES
700 GENERAL NOTES
701 GENERAL NOTES
702 GENERAL NOTES
703 GENERAL NOTES
704 GENERAL NOTES
705 GENERAL NOTES
706 GENERAL NOTES
707 GENERAL NOTES
708 GENERAL NOTES
709 GENERAL NOTES
710 GENERAL NOTES
711 GENERAL NOTES
712 GENERAL NOTES
713 GENERAL NOTES
714 GENERAL NOTES
715 GENERAL NOTES
716 GENERAL NOTES
717 GENERAL NOTES
718 GENERAL NOTES
719 GENERAL NOTES
720 GENERAL NOTES
721 GENERAL NOTES
722 GENERAL NOTES
723 GENERAL NOTES
724 GENERAL NOTES
725 GENERAL NOTES
726 GENERAL NOTES
727 GENERAL NOTES
728 GENERAL NOTES
729 GENERAL NOTES
730 GENERAL NOTES
731 GENERAL NOTES
732 GENERAL NOTES
733 GENERAL NOTES
734 GENERAL NOTES
735 GENERAL NOTES
736 GENERAL NOTES
737 GENERAL NOTES
738 GENERAL NOTES
739 GENERAL NOTES
740 GENERAL NOTES
741 GENERAL NOTES
742 GENERAL NOTES
743 GENERAL NOTES
744 GENERAL NOTES
745 GENERAL NOTES
746 GENERAL NOTES
747 GENERAL NOTES
748 GENERAL NOTES
749 GENERAL NOTES
750 GENERAL NOTES
751 GENERAL NOTES
752 GENERAL NOTES
753 GENERAL NOTES
754 GENERAL NOTES
755 GENERAL NOTES
756 GENERAL NOTES
757 GENERAL NOTES
758 GENERAL NOTES
759 GENERAL NOTES
760 GENERAL NOTES
761 GENERAL NOTES
762 GENERAL NOTES
763 GENERAL NOTES
764 GENERAL NOTES
765 GENERAL NOTES
766 GENERAL NOTES
767 GENERAL NOTES
768 GENERAL NOTES
769 GENERAL NOTES
770 GENERAL NOTES
771 GENERAL NOTES
772 GENERAL NOTES
773 GENERAL NOTES
774 GENERAL NOTES
775 GENERAL NOTES
776 GENERAL NOTES
777 GENERAL NOTES
778 GENERAL NOTES
779 GENERAL NOTES
780 GENERAL NOTES
781 GENERAL NOTES
782 GENERAL NOTES
783 GENERAL NOTES
784 GENERAL NOTES
785 GENERAL NOTES
786 GENERAL NOTES
787 GENERAL NOTES
788 GENERAL NOTES
789 GENERAL NOTES
790 GENERAL NOTES
791 GENERAL NOTES
792 GENERAL NOTES
793 GENERAL NOTES
794 GENERAL NOTES
795 GENERAL NOTES
796 GENERAL NOTES
797 GENERAL NOTES
798 GENERAL NOTES
799 GENERAL NOTES
800 GENERAL NOTES
801 GENERAL NOTES
802 GENERAL NOTES
803 GENERAL NOTES
804 GENERAL NOTES
805 GENERAL NOTES
806 GENERAL NOTES
807 GENERAL NOTES
808 GENERAL NOTES
809 GENERAL NOTES
810 GENERAL NOTES
811 GENERAL NOTES
812 GENERAL NOTES
813 GENERAL NOTES
814 GENERAL NOTES
815 GENERAL NOTES
816 GENERAL NOTES
817 GENERAL NOTES
818 GENERAL NOTES
819 GENERAL NOTES
820 GENERAL NOTES
821 GENERAL NOTES
822 GENERAL NOTES
823 GENERAL NOTES
824 GENERAL NOTES
825 GENERAL NOTES
826 GENERAL NOTES
827 GENERAL NOTES
828 GENERAL NOTES
829 GENERAL NOTES
830 GENERAL NOTES
831 GENERAL NOTES
832 GENERAL NOTES
833 GENERAL NOTES
834 GENERAL NOTES
835 GENERAL NOTES
836 GENERAL NOTES
837 GENERAL NOTES
838 GENERAL NOTES
839 GENERAL NOTES
840 GENERAL NOTES
841 GENERAL NOTES
842 GENERAL NOTES
843 GENERAL NOTES
844 GENERAL NOTES
845 GENERAL NOTES
846 GENERAL NOTES
847 GENERAL NOTES
848 GENERAL NOTES
849 GENERAL NOTES
850 GENERAL NOTES
851 GENERAL NOTES
852 GENERAL NOTES
853 GENERAL NOTES
854 GENERAL NOTES
855 GENERAL NOTES
856 GENERAL NOTES
857 GENERAL NOTES
858 GENERAL NOTES
859 GENERAL NOTES
860 GENERAL NOTES
861 GENERAL NOTES
862 GENERAL NOTES
863 GENERAL NOTES
864 GENERAL NOTES
865 GENERAL NOTES
866 GENERAL NOTES
867 GENERAL NOTES
868 GENERAL NOTES
869 GENERAL NOTES
870 GENERAL NOTES
871 GENERAL NOTES
872 GENERAL NOTES
873 GENERAL NOTES
874 GENERAL NOTES
875 GENERAL NOTES
876 GENERAL NOTES
877 GENERAL NOTES
878 GENERAL NOTES
879 GENERAL NOTES
880 GENERAL NOTES
881 GENERAL NOTES
882 GENERAL NOTES
883 GENERAL NOTES
884 GENERAL NOTES
885 GENERAL NOTES
886 GENERAL NOTES
887 GENERAL NOTES
888 GENERAL NOTES
889 GENERAL NOTES
890 GENERAL NOTES
891 GENERAL NOTES
892 GENERAL NOTES
893 GENERAL NOTES
894 GENERAL NOTES
895 GENERAL NOTES
896 GENERAL NOTES
897 GENERAL NOTES
898 GENERAL NOTES
899 GENERAL NOTES
900 GENERAL NOTES
901 GENERAL NOTES
902 GENERAL NOTES
903 GENERAL NOTES
904 GENERAL NOTES
905 GENERAL NOTES
906 GENERAL NOTES
907 GENERAL NOTES
908 GENERAL NOTES
909 GENERAL NOTES
910 GENERAL NOTES
911 GENERAL NOTES
912 GENERAL NOTES
913 GENERAL NOTES
914 GENERAL NOTES
915 GENERAL NOTES
916 GENERAL NOTES
917 GENERAL NOTES
918 GENERAL NOTES
919 GENERAL NOTES
920 GENERAL NOTES
921 GENERAL NOTES
922 GENERAL NOTES
923 GENERAL NOTES
924 GENERAL NOTES
925 GENERAL NOTES
926 GENERAL NOTES
927 GENERAL NOTES
928 GENERAL NOTES
929 GENERAL NOTES
930 GENERAL NOTES
931 GENERAL NOTES
932 GENERAL NOTES
933 GENERAL NOTES
934 GENERAL NOTES
935 GENERAL NOTES
936 GENERAL NOTES
937 GENERAL NOTES
938 GENERAL NOTES
939 GENERAL NOTES
940 GENERAL NOTES
941 GENERAL NOTES
942 GENERAL NOTES
943 GENERAL NOTES
944 GENERAL NOTES
945 GENERAL NOTES
946 GENERAL NOTES
947 GENERAL NOTES
948 GENERAL NOTES
949 GENERAL NOTES
950 GENERAL NOTES
951 GENERAL NOTES
952 GENERAL NOTES
953 GENERAL NOTES
954 GENERAL NOTES
955 GENERAL NOTES
956 GENERAL NOTES
957 GENERAL NOTES
958 GENERAL NOTES
959 GENERAL NOTES
960 GENERAL NOTES
961 GENERAL NOTES
962 GENERAL NOTES
963 GENERAL NOTES
964 GENERAL NOTES
965 GENERAL NOTES
966 GENERAL NOTES
967 GENERAL NOTES
968 GENERAL NOTES
969 GENERAL NOTES
970 GENERAL NOTES
971 GENERAL NOTES
972 GENERAL NOTES
973 GENERAL NOTES
974 GENERAL NOTES
975 GENERAL NOTES
976 GENERAL NOTES
977 GENERAL NOTES
978 GENERAL NOTES
979 GENERAL NOTES
980 GENERAL NOTES
981 GENERAL NOTES
982 GENERAL NOTES
983 GENERAL NOTES
984 GENERAL NOTES
985 GENERAL NOTES
986 GENERAL NOTES
987 GENERAL NOTES
988 GENERAL NOTES
989 GENERAL NOTES
990 GENERAL NOTES
991 GENERAL NOTES
992 GENERAL NOTES
993 GENERAL NOTES
994 GENERAL NOTES
995 GENERAL NOTES
996 GENERAL NOTES
997 GENERAL NOTES
998 GENERAL NOTES
999 GENERAL NOTES

ch2m

PRELIMINARY FOR DESIGN REVIEW ONLY
DO NOT USE FOR CONSTRUCTION PURPOSES
SHEET SCALE: 1:1 DATE: 01/31/2017
SHEET NAME: TITLE SHEET

© 2017 BY TEXAS DEPARTMENT OF TRANSPORTATION
ALL RIGHTS RESERVED

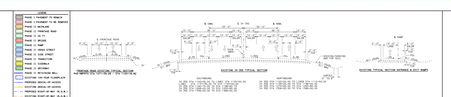
LEGEND
PHASE 1 PAVEMENT TO REMAIN
PHASE 1 PAVEMENT TO BE REMOVED
PHASE 1 OVERLAY
PHASE 1 PROPOSED PAVEMENT
PHASE 1 CURB
PHASE 1 SIDEWALK
PHASE 1 RAMP
PHASE 1 CURB
PHASE 1 CURB STRUT
PHASE 1 CURB STRUT
PHASE 1 TRANSITION
PHASE 1 DRIVEWAY
PHASE 1 DRIVEWAY
PHASE 2 PAVEMENT TO REMAIN
PHASE 2 PAVEMENT TO BE REMOVED
EXISTING BRIDGE OR CULVERT
EXISTING BRIDGE OR CULVERT
EXISTING RIGHT OF WAY
EXISTING RIGHT OF WAY (N.A.W.)
EXISTING RIGHT OF WAY (N.A.W.)
METAL BEAM GUARDRAIL FENCE
EXISTING TYPICAL SECTION
PROPOSED TYPICAL SECTION
PROPOSED TYPICAL SECTION
EXISTING

Texas Department of Transportation

DALLAS DISTRICT
DESIGN SCHEMATIC
JAMES K. SELMAN, P.E., DISTRICT ENGINEER
ELLIS COUNTY
IH 35E FRONTAGE ROADS
PROJECT LIMIT: FROM US-77 SOUTH OF WAXAHACHIE
TO US-77 NORTH OF WAXAHACHIE
CONTROL: 0048-04-090
FUNCTIONAL CLASS: FREEWAY
PROJECT LENGTH = 11.008 MILES (58,121.49 FT.)

ROADWAY TYPE	DESIGN SPEED
FRONTAGE ROADS	35 MPH
RAMPS	35 MPH
CONNECTORS	35 MPH
FRONTAGE ROADS	35 MPH
RAMP	35 MPH
CONNECTOR	35 MPH

LOCATION MAP
FEBRUARY 2017
SCALE: 1"=100'
ROLL 6 OF 29

SHEET INDEX

001 TITLE SHEET
002 TYPICAL SECTIONS LEGEND
003 TYPICAL SECTIONS
004 TYPICAL SECTIONS
005 TYPICAL SECTIONS
006 TYPICAL SECTIONS
007 TYPICAL SECTIONS
008 TYPICAL SECTIONS
009 TYPICAL SECTIONS
010 TYPICAL SECTIONS
011 TYPICAL SECTIONS
012 TYPICAL SECTIONS
013 TYPICAL SECTIONS
014 TYPICAL SECTIONS
015 TYPICAL SECTIONS
016 TYPICAL SECTIONS
017 TYPICAL SECTIONS
018 TYPICAL SECTIONS
019 TYPICAL SECTIONS
020 TYPICAL SECTIONS
021 TYPICAL SECTIONS
022 TYPICAL SECTIONS
023 TYPICAL SECTIONS
024 TYPICAL SECTIONS
025 TYPICAL SECTIONS
026 TYPICAL SECTIONS
027 TYPICAL SECTIONS
028 TYPICAL SECTIONS
029 TYPICAL SECTIONS
030 TYPICAL SECTIONS
031 TYPICAL SECTIONS
032 TYPICAL SECTIONS
033 TYPICAL SECTIONS
034 TYPICAL SECTIONS
035 TYPICAL SECTIONS
036 TYPICAL SECTIONS
037 TYPICAL SECTIONS
038 TYPICAL SECTIONS
039 TYPICAL SECTIONS
040 TYPICAL SECTIONS
041 TYPICAL SECTIONS
042 TYPICAL SECTIONS
043 TYPICAL SECTIONS
044 TYPICAL SECTIONS
045 TYPICAL SECTIONS
046 TYPICAL SECTIONS
047 TYPICAL SECTIONS
048 TYPICAL SECTIONS
049 TYPICAL SECTIONS
050 TYPICAL SECTIONS
051 TYPICAL SECTIONS
052 TYPICAL SECTIONS
053 TYPICAL SECTIONS
054 TYPICAL SECTIONS
055 TYPICAL SECTIONS
056 TYPICAL SECTIONS
057 TYPICAL SECTIONS
058 TYPICAL SECTIONS
059 TYPICAL SECTIONS
060 TYPICAL SECTIONS
061 TYPICAL SECTIONS
062 TYPICAL SECTIONS
063 TYPICAL SECTIONS
064 TYPICAL SECTIONS
065 TYPICAL SECTIONS
066 TYPICAL SECTIONS
067 TYPICAL SECTIONS
068 TYPICAL SECTIONS
069 TYPICAL SECTIONS
070 TYPICAL SECTIONS
071 TYPICAL SECTIONS
072 TYPICAL SECTIONS
073 TYPICAL SECTIONS
074 TYPICAL SECTIONS
075 TYPICAL SECTIONS
076 TYPICAL SECTIONS
077 TYPICAL SECTIONS
078 TYPICAL SECTIONS
079 TYPICAL SECTIONS
080 TYPICAL SECTIONS
081 TYPICAL SECTIONS
082 TYPICAL SECTIONS
083 TYPICAL SECTIONS
084 TYPICAL SECTIONS
085 TYPICAL SECTIONS
086 TYPICAL SECTIONS
087 TYPICAL SECTIONS
088 TYPICAL SECTIONS
089 TYPICAL SECTIONS
090 TYPICAL SECTIONS
091 TYPICAL SECTIONS
092 TYPICAL SECTIONS
093 TYPICAL SECTIONS
094 TYPICAL SECTIONS
095 TYPICAL SECTIONS
096 TYPICAL SECTIONS
097 TYPICAL SECTIONS
098 TYPICAL SECTIONS
099 TYPICAL SECTIONS
100 TYPICAL SECTIONS
101 TYPICAL SECTIONS
102 TYPICAL SECTIONS
103 TYPICAL SECTIONS
104 TYPICAL SECTIONS
105 TYPICAL SECTIONS
106 TYPICAL SECTIONS
107 TYPICAL SECTIONS
108 TYPICAL SECTIONS
109 TYPICAL SECTIONS
110 TYPICAL SECTIONS
111 TYPICAL SECTIONS
112 TYPICAL SECTIONS
113 TYPICAL SECTIONS
114 TYPICAL SECTIONS
115 TYPICAL SECTIONS
116 TYPICAL SECTIONS
117 TYPICAL SECTIONS
118 TYPICAL SECTIONS
119 TYPICAL SECTIONS
120 TYPICAL SECTIONS
121 TYPICAL SECTIONS
122 TYPICAL SECTIONS
123 TYPICAL SECTIONS
124 TYPICAL SECTIONS
125 TYPICAL SECTIONS
126 TYPICAL SECTIONS
127 TYPICAL SECTIONS
128 TYPICAL SECTIONS
129 TYPICAL SECTIONS
130 TYPICAL SECTIONS
131 TYPICAL SECTIONS
132 TYPICAL SECTIONS
133 TYPICAL SECTIONS
134 TYPICAL SECTIONS
135 TYPICAL SECTIONS
136 TYPICAL SECTIONS
137 TYPICAL SECTIONS
138 TYPICAL SECTIONS
139 TYPICAL SECTIONS
140 TYPICAL SECTIONS
141 TYPICAL SECTIONS
142 TYPICAL SECTIONS
143 TYPICAL SECTIONS
144 TYPICAL SECTIONS
145 TYPICAL SECTIONS
146 TYPICAL SECTIONS
147 TYPICAL SECTIONS
148 TYPICAL SECTIONS
149 TYPICAL SECTIONS
150 TYPICAL SECTIONS
151 TYPICAL SECTIONS
152 TYPICAL SECTIONS
153 TYPICAL SECTIONS
154 TYPICAL SECTIONS
155 TYPICAL SECTIONS
156 TYPICAL SECTIONS
157 TYPICAL SECTIONS
158 TYPICAL SECTIONS
159 TYPICAL SECTIONS
160 TYPICAL SECTIONS
161 TYPICAL SECTIONS
162 TYPICAL SECTIONS
163 TYPICAL SECTIONS
164 TYPICAL SECTIONS
165 TYPICAL SECTIONS
166 TYPICAL SECTIONS
167 TYPICAL SECTIONS
168 TYPICAL SECTIONS
169 TYPICAL SECTIONS
170 TYPICAL SECTIONS
171 TYPICAL SECTIONS
172 TYPICAL SECTIONS
173 TYPICAL SECTIONS
174 TYPICAL SECTIONS
175 TYPICAL SECTIONS
176 TYPICAL SECTIONS
177 TYPICAL SECTIONS
178 TYPICAL SECTIONS
179 TYPICAL SECTIONS
180 TYPICAL SECTIONS
181 TYPICAL SECTIONS
182 TYPICAL SECTIONS
183 TYPICAL SECTIONS
184 TYPICAL SECTIONS
185 TYPICAL SECTIONS
186 TYPICAL SECTIONS
187 TYPICAL SECTIONS
188 TYPICAL SECTIONS
189 TYPICAL SECTIONS
190 TYPICAL SECTIONS
191 TYPICAL SECTIONS
192 TYPICAL SECTIONS
193 TYPICAL SECTIONS
194 TYPICAL SECTIONS
195 TYPICAL SECTIONS
196 TYPICAL SECTIONS
197 TYPICAL SECTIONS
198 TYPICAL SECTIONS
199 TYPICAL SECTIONS
200 TYPICAL SECTIONS
201 TYPICAL SECTIONS
202 TYPICAL SECTIONS
203 TYPICAL SECTIONS
204 TYPICAL SECTIONS
205 TYPICAL SECTIONS
206 TYPICAL SECTIONS
207 TYPICAL SECTIONS
208 TYPICAL SECTIONS
209 TYPICAL SECTIONS
210 TYPICAL SECTIONS
211 TYPICAL SECTIONS
212 TYPICAL SECTIONS
213 TYPICAL SECTIONS
214 TYPICAL SECTIONS
215 TYPICAL SECTIONS
216 TYPICAL SECTIONS
217 TYPICAL SECTIONS
218 TYPICAL SECTIONS
219 TYPICAL SECTIONS
220 TYPICAL SECTIONS
221 TYPICAL SECTIONS
222 TYPICAL SECTIONS
223 TYPICAL SECTIONS
224 TYPICAL SECTIONS
225 TYPICAL SECTIONS
226 TYPICAL SECTIONS
227 TYPICAL SECTIONS
228 TYPICAL SECTIONS
229 TYPICAL SECTIONS
230 TYPICAL SECTIONS
231 TYPICAL SECTIONS
232 TYPICAL SECTIONS
233 TYPICAL SECTIONS
234 TYPICAL SECTIONS
235 TYPICAL SECTIONS
236 TYPICAL SECTIONS
237 TYPICAL SECTIONS
238 TYPICAL SECTIONS
239 TYPICAL SECTIONS
240 TYPICAL SECTIONS
241 TYPICAL SECTIONS
242 TYPICAL SECTIONS
243 TYPICAL SECTIONS
244 TYPICAL SECTIONS
245 TYPICAL SECTIONS
246 TYPICAL SECTIONS
247 TYPICAL SECTIONS
248 TYPICAL SECTIONS
249 TYPICAL SECTIONS
250 TYPICAL SECTIONS
251 TYPICAL SECTIONS
252 TYPICAL SECTIONS
253 TYPICAL SECTIONS
254 TYPICAL SECTIONS
255 TYPICAL SECTIONS
256 TYPICAL SECTIONS
257 TYPICAL SECTIONS
258 TYPICAL SECTIONS
259 TYPICAL SECTIONS
260 TYPICAL SECTIONS
261 TYPICAL SECTIONS
262 TYPICAL SECTIONS
263 TYPICAL SECTIONS
264 TYPICAL SECTIONS
265 TYPICAL SECTIONS
266 TYPICAL SECTIONS
267 TYPICAL SECTIONS
268 TYPICAL SECTIONS
269 TYPICAL SECTIONS
270 TYPICAL SECTIONS
271 TYPICAL SECTIONS
272 TYPICAL SECTIONS
273 TYPICAL SECTIONS
274 TYPICAL SECTIONS
275 TYPICAL SECTIONS
276 TYPICAL SECTIONS
277 TYPICAL SECTIONS
278 TYPICAL SECTIONS
279 TYPICAL SECTIONS
280 TYPICAL SECTIONS
281 TYPICAL SECTIONS
282 TYPICAL SECTIONS
283 TYPICAL SECTIONS
284 TYPICAL SECTIONS
285 TYPICAL SECTIONS
286 TYPICAL SECTIONS
287 TYPICAL SECTIONS
288 TYPICAL SECTIONS
289 TYPICAL SECTIONS
290 TYPICAL SECTIONS
291 TYPICAL SECTIONS
292 TYPICAL SECTIONS
293 TYPICAL SECTIONS
294 TYPICAL SECTIONS
295 TYPICAL SECTIONS
296 TYPICAL SECTIONS
297 TYPICAL SECTIONS
298 TYPICAL SECTIONS
299 TYPICAL SECTIONS
300 TYPICAL SECTIONS
301 TYPICAL SECTIONS
302 TYPICAL SECTIONS
303 TYPICAL SECTIONS
304 TYPICAL SECTIONS
305 TYPICAL SECTIONS
306 TYPICAL SECTIONS
307 TYPICAL SECTIONS
308 TYPICAL SECTIONS
309 TYPICAL SECTIONS
310 TYPICAL SECTIONS
311 TYPICAL SECTIONS
312 TYPICAL SECTIONS
313 TYPICAL SECTIONS
314 TYPICAL SECTIONS
315 TYPICAL SECTIONS
316 TYPICAL SECTIONS
317 TYPICAL SECTIONS
318 TYPICAL SECTIONS
319 TYPICAL SECTIONS
320 TYPICAL SECTIONS
321 TYPICAL SECTIONS
322 TYPICAL SECTIONS
323 TYPICAL SECTIONS
324 TYPICAL SECTIONS
325 TYPICAL SECTIONS
326 TYPICAL SECTIONS
327 TYPICAL SECTIONS
328 TYPICAL SECTIONS
329 TYPICAL SECTIONS
330 TYPICAL SECTIONS
331 TYPICAL SECTIONS
332 TYPICAL SECTIONS
333 TYPICAL SECTIONS
334 TYPICAL SECTIONS
335 TYPICAL SECTIONS
336 TYPICAL SECTIONS
337 TYPICAL SECTIONS
338 TYPICAL SECTIONS
339 TYPICAL SECTIONS
340 TYPICAL SECTIONS
341 TYPICAL SECTIONS
342 TYPICAL SECTIONS
343 TYPICAL SECTIONS
344 TYPICAL SECTIONS
345 TYPICAL SECTIONS
346 TYPICAL SECTIONS
347 TYPICAL SECTIONS
348 TYPICAL SECTIONS
349 TYPICAL SECTIONS
350 TYPICAL SECTIONS
351 TYPICAL SECTIONS
352 TYPICAL SECTIONS
353 TYPICAL SECTIONS
354 TYPICAL SECTIONS
355 TYPICAL SECTIONS
356 TYPICAL SECTIONS
357 TYPICAL SECTIONS
358 TYPICAL SECTIONS
359 TYPICAL SECTIONS
360 TYPICAL SECTIONS
361 TYPICAL SECTIONS
362 TYPICAL SECTIONS
363 TYPICAL SECTIONS
364 TYPICAL SECTIONS
365 TYPICAL SECTIONS
366 TYPICAL SECTIONS
367 TYPICAL SECTIONS
368 TYPICAL SECTIONS
369 TYPICAL SECTIONS
370 TYPICAL SECTIONS
371 TYPICAL SECTIONS
372 TYPICAL SECTIONS
373 TYPICAL SECTIONS
374 TYPICAL SECTIONS
375 TYPICAL SECTIONS
376 TYPICAL SECTIONS
377 TYPICAL SECTIONS
378 TYPICAL SECTIONS
379 TYPICAL SECTIONS
380 TYPICAL SECTIONS
381 TYPICAL SECTIONS
382 TYPICAL SECTIONS
383 TYPICAL SECTIONS
384 TYPICAL SECTIONS
385 TYPICAL SECTIONS
386 TYPICAL SECTIONS
387 TYPICAL SECTIONS
388 TYPICAL SECTIONS
389 TYPICAL SECTIONS
390 TYPICAL SECTIONS
391 TYPICAL SECTIONS
392 TYPICAL SECTIONS
393 TYPICAL SECTIONS
394 TYPICAL SECTIONS
395 TYPICAL SECTIONS
396 TYPICAL SECTIONS
397 TYPICAL SECTIONS
398 TYPICAL SECTIONS
399 TYPICAL SECTIONS
400 TYPICAL SECTIONS
401 TYPICAL SECTIONS
402 TYPICAL SECTIONS
403 TYPICAL SECTIONS
404 TYPICAL SECTIONS
405 TYPICAL SECTIONS
406 TYPICAL SECTIONS
407 TYPICAL SECTIONS
408 TYPICAL SECTIONS
409 TYPICAL SECTIONS
410 TYPICAL SECTIONS
411 TYPICAL SECTIONS
412 TYPICAL SECTIONS
413 TYPICAL SECTIONS
414 TYPICAL SECTIONS
415 TYPICAL SECTIONS
416 TYPICAL SECTIONS
417 TYPICAL SECTIONS
418 TYPICAL SECTIONS
419 TYPICAL SECTIONS
420 TYPICAL SECTIONS
421 TYPICAL SECTIONS
422 TYPICAL SECTIONS
423 TYPICAL SECTIONS
424 TYPICAL SECTIONS
425 TYPICAL SECTIONS
426 TYPICAL SECTIONS
427 TYPICAL SECTIONS
428 TYPICAL SECTIONS
429 TYPICAL SECTIONS
430 TYPICAL SECTIONS
431 TYPICAL SECTIONS
432 TYPICAL SECTIONS
433 TYPICAL SECTIONS
434 TYPICAL SECTIONS
435 TYPICAL SECTIONS
436 TYPICAL SECTIONS
437 TYPICAL SECTIONS
438 TYPICAL SECTIONS
439 TYPICAL SECTIONS
440 TYPICAL SECTIONS
441 TYPICAL SECTIONS
442 TYPICAL SECTIONS
443 TYPICAL SECTIONS
444 TYPICAL SECTIONS
445 TYPICAL SECTIONS
446 TYPICAL SECTIONS
447 TYPICAL SECTIONS
448 TYPICAL SECTIONS
449 TYPICAL SECTIONS
450 TYPICAL SECTIONS
451 TYPICAL SECTIONS
452 TYPICAL SECTIONS
453 TYPICAL SECTIONS
454 TYPICAL SECTIONS
455 TYPICAL SECTIONS
456 TYPICAL SECTIONS
457 TYPICAL SECTIONS
458 TYPICAL SECTIONS
459 TYPICAL SECTIONS
460 TYPICAL SECTIONS
461 TYPICAL SECTIONS
462 TYPICAL SECTIONS
463 TYPICAL SECTIONS
464 TYPICAL SECTIONS
465 TYPICAL SECTIONS
466 TYPICAL SECTIONS
467 TYPICAL SECTIONS
468 TYPICAL SECTIONS
469 TYPICAL SECTIONS
470 TYPICAL SECTIONS
471 TYPICAL SECTIONS
472 TYPICAL SECTIONS
473 TYPICAL SECTIONS
474 TYPICAL SECTIONS
475 TYPICAL SECTIONS
476 TYPICAL SECTIONS
477 TYPICAL SECTIONS
478 TYPICAL SECTIONS
479 TYPICAL SECTIONS
480 TYPICAL SECTIONS
481 TYPICAL SECTIONS
482 TYPICAL SECTIONS
483 TYPICAL SECTIONS
484 TYPICAL SECTIONS
485 TYPICAL SECTIONS
486 TYPICAL SECTIONS
487 TYPICAL SECTIONS
488 TYPICAL SECTIONS
489 TYPICAL SECTIONS
490 TYPICAL SECTIONS
491 TYPICAL SECTIONS
492 TYPICAL SECTIONS
493 TYPICAL SECTIONS
494 TYPICAL SECTIONS
495 TYPICAL SECTIONS
496 TYPICAL SECTIONS
497 TYPICAL SECTIONS
498 TYPICAL SECTIONS
499 TYPICAL SECTIONS
500 TYPICAL SECTIONS
501 TYPICAL SECTIONS
502 TYPICAL SECTIONS
503 TYPICAL SECTIONS
504 TYPICAL SECTIONS
505 TYPICAL SECTIONS
506 TYPICAL SECTIONS
507 TYPICAL SECTIONS
508 TYPICAL SECTIONS
509 TYPICAL SECTIONS
510 TYPICAL SECTIONS
511 TYPICAL SECTIONS
512 TYPICAL SECTIONS
513 TYPICAL SECTIONS
514 TYPICAL SECTIONS
515 TYPICAL SECTIONS
516 TYPICAL SECTIONS
517 TYPICAL SECTIONS
518 TYPICAL SECTIONS
519 TYPICAL SECTIONS
520 TYPICAL SECTIONS
521 TYPICAL SECTIONS
522 TYPICAL SECTIONS
523 TYPICAL SECTIONS
524 TYPICAL SECTIONS
525 TYPICAL SECTIONS
526 TYPICAL SECTIONS
527 TYPICAL SECTIONS
528 TYPICAL SECTIONS
529 TYPICAL SECTIONS
530 TYPICAL SECTIONS
531 TYPICAL SECTIONS
532 TYPICAL SECTIONS
533 TYPICAL SECTIONS
534 TYPICAL SECTIONS
535 TYPICAL SECTIONS
536 TYPICAL SECTIONS
537 TYPICAL SECTIONS
538 TYPICAL SECTIONS
539 TYPICAL SECTIONS
540 TYPICAL SECTIONS
541 TYPICAL SECTIONS
542 TYPICAL SECTIONS
543 TYPICAL SECTIONS
544 TYPICAL SECTIONS
545 TYPICAL SECTIONS
546 TYPICAL SECTIONS
547 TYPICAL SECTIONS
548 TYPICAL SECTIONS
549 TYPICAL SECTIONS
550 TYPICAL SECTIONS
551 TYPICAL SECTIONS
552 TYPICAL SECTIONS
553 TYPICAL SECTIONS
554 TYPICAL SECTIONS
555 TYPICAL SECTIONS
556 TYPICAL SECTIONS
557 TYPICAL SECTIONS
558 TYPICAL SECTIONS
559 TYPICAL SECTIONS
560 TYPICAL SECTIONS
561 TYPICAL SECTIONS
562 TYPICAL SECTIONS
563 TYPICAL SECTIONS
564 TYPICAL SECTIONS
565 TYPICAL SECTIONS
566 TYPICAL SECTIONS
567 TYPICAL SECTIONS
568 TYPICAL SECTIONS
569 TYPICAL SECTIONS
570 TYPICAL SECTIONS
571 TYPICAL SECTIONS
572 TYPICAL SECTIONS
573 TYPICAL SECTIONS
574 TYPICAL SECTIONS
575 TYPICAL SECTIONS
576 TYPICAL SECTIONS
577 TYPICAL SECTIONS
578 TYPICAL SECTIONS
579 TYPICAL SECTIONS
580 TYPICAL SECTIONS
581 TYPICAL SECTIONS
582 TYPICAL SECTIONS
583 TYPICAL SECTIONS
584 TYPICAL SECTIONS
585 TYPICAL SECTIONS
586 TYPICAL SECTIONS
587 TYPICAL SECTIONS
588 TYPICAL SECTIONS
589 TYPICAL SECTIONS
590 TYPICAL SECTIONS
591 TYPICAL SECTIONS
592 TYPICAL SECTIONS
593 TYPICAL SECTIONS
594 TYPICAL SECTIONS
595 TYPICAL SECTIONS
596 TYPICAL SECTIONS
597 TYPICAL SECTIONS
598 TYPICAL SECTIONS
599 TYPICAL SECTIONS
600 TYPICAL SECTIONS
601 TYPICAL SECTIONS
602 TYPICAL SECTIONS
603 TYPICAL SECTIONS
604 TYPICAL SECTIONS
605 TYPICAL SECTIONS
606 TYPICAL SECTIONS
607 TYPICAL SECTIONS
608 TYPICAL SECTIONS
609 TYPICAL SECTIONS
610 TYPICAL SECTIONS
611 TYPICAL SECTIONS
612 TYPICAL SECTIONS
613 TYPICAL SECTIONS
614 TYPICAL SECTIONS
615 TYPICAL SECTIONS
616 TYPICAL SECTIONS
617 TYPICAL SECTIONS
618 TYPICAL SECTIONS
619 TYPICAL SECTIONS
620 TYPICAL SECTIONS
621 TYPICAL SECTIONS
622 TYPICAL SECTIONS
623 TYPICAL SECTIONS
624 TYPICAL SECTIONS
625 TYPICAL SECTIONS
626 TYPICAL SECTIONS
627 TYPICAL SECTIONS
628 TYPICAL SECTIONS
629 TYPICAL SECTIONS
630 TYPICAL SECTIONS
631 TYPICAL SECTIONS
632 TYPICAL SECTIONS
633 TYPICAL SECTIONS
634 TYPICAL SECTIONS
635 TYPICAL SECTIONS
636 TYPICAL SECTIONS
637 TYPICAL SECTIONS
638 TYPICAL SECTIONS
639 TYPICAL SECTIONS
640 TYPICAL SECTIONS
641 TYPICAL SECTIONS
642 TYPICAL SECTIONS
643 TYPICAL SECTIONS
644 TYPICAL SECTIONS
645 TYPICAL SECTIONS
646 TYPICAL SECTIONS
647 TYPICAL SECTIONS
648 TYPICAL SECTIONS
649 TYPICAL SECTIONS
650 TYPICAL SECTIONS
651 TYPICAL SECTIONS
652 TYPICAL SECTIONS
653 TYPICAL SECTIONS
654 TYPICAL SECTIONS
655 TYPICAL SECTIONS
656 TYPICAL SECTIONS
657 TYPICAL SECTIONS
658 TYPICAL SECTIONS
659 TYPICAL SECTIONS
660 TYPICAL SECTIONS
661 TYPICAL SECTIONS
662 TYPICAL SECTIONS
663 TYPICAL SECTIONS
664 TYPICAL SECTIONS
665 TYPICAL SECTIONS
666 TYPICAL SECTIONS
667 TYPICAL SECTIONS
668 TYPICAL SECTIONS
669 TYPICAL SECTIONS
670 TYPICAL SECTIONS
671 TYPICAL SECTIONS
672 TYPICAL SECTIONS
673 TYPICAL SECTIONS
674 TYPICAL SECTIONS
675 TYPICAL SECTIONS
676 TYPICAL SECTIONS
677 TYPICAL SECTIONS
678 TYPICAL SECTIONS
679 TYPICAL SECTIONS
680 TYPICAL SECTIONS
681 TYPICAL SECTIONS
682 TYPICAL SECTIONS
683 TYPICAL SECTIONS
684 TYPICAL SECTIONS
685 TYPICAL SECTIONS
686 TYPICAL SECTIONS
687 TYPICAL SECTIONS
688 TYPICAL SECTIONS
689 TYPICAL SECTIONS
690 TYPICAL SECTIONS
691 TYPICAL SECTIONS
692 TYPICAL SECTIONS
693 TYPICAL SECTIONS
694 TYPICAL SECTIONS
695 TYPICAL SECTIONS
696 TYPICAL SECTIONS
697 TYPICAL SECTIONS
698 TYPICAL SECTIONS
699 TYPICAL SECTIONS
700 TYPICAL SECTIONS
701 TYPICAL SECTIONS
702 TYPICAL SECTIONS
703 TYPICAL SECTIONS
704 TYPICAL SECTIONS
705 TYPICAL SECTIONS
706 TYPICAL SECTIONS
707 TYPICAL SECTIONS
708 TYPICAL SECTIONS
709 TYPICAL SECTIONS
710 TYPICAL SECTIONS
711 TYPICAL SECTIONS
712 TYPICAL SECTIONS
713 TYPICAL SECTIONS
714 TYPICAL SECTIONS
715 TYPICAL SECTIONS
716 TYPICAL SECTIONS
717 TYPICAL SECTIONS
718 TYPICAL SECTIONS
719 TYPICAL SECTIONS
720 TYPICAL SECTIONS
721 TYPICAL SECTIONS
722 TYPICAL SECTIONS
723 TYPICAL SECTIONS
724 TYPICAL SECTIONS
725 TYPICAL SECTIONS
726 TYPICAL SECTIONS
727 TYPICAL SECTIONS
728 TYPICAL SECTIONS
729 TYPICAL SECTIONS
730 TYPICAL SECTIONS
731 TYPICAL SECTIONS
732 TYPICAL SECTIONS
733 TYPICAL SECTIONS
734 TYPICAL SECTIONS
735 TYPICAL SECTIONS
736 TYPICAL SECTIONS
737 TYPICAL SECTIONS
738 TYPICAL SECTIONS
739 TYPICAL SECTIONS
740 TYPICAL SECTIONS
741 TYPICAL SECTIONS
742 TYPICAL SECTIONS
743 TYPICAL SECTIONS
744 TYPICAL SECTIONS
745 TYPICAL SECTIONS
746 TYPICAL SECTIONS
747 TYPICAL SECTIONS
748 TYPICAL SECTIONS
749 TYPICAL SECTIONS
750 TYPICAL SECTIONS
751 TYPICAL SECTIONS
752 TYPICAL SECTIONS
753 TYPICAL SECTIONS
754 TYPICAL SECTIONS
755 TYPICAL SECTIONS
756 TYPICAL SECTIONS
757 TYPICAL SECTIONS
758 TYPICAL SECTIONS
759 TYPICAL SECTIONS
760 TYPICAL SECTIONS
761 TYPICAL SECTIONS
762 TYPICAL SECTIONS
763 TYPICAL SECTIONS
764 TYPICAL SECTIONS
765 TYPICAL SECTIONS
766 TYPICAL SECTIONS
767 TYPICAL SECTIONS
768 TYPICAL SECTIONS
769 TYPICAL SECTIONS
770 TYPICAL SECTIONS
771 TYPICAL SECTIONS
772 TYPICAL SECTIONS
773 TYPICAL SECTIONS
774 TYPICAL SECTIONS
775 TYPICAL SECTIONS
776 TYPICAL SECTIONS
777 TYPICAL SECTIONS
778 TYPICAL SECTIONS
779 TYPICAL SECTIONS
780 TYPICAL SECTIONS
781 TYPICAL SECTIONS
782 TYPICAL SECTIONS
783 TYPICAL SECTIONS
784 TYPICAL SECTIONS
785 TYPICAL SECTIONS
786 TYPICAL SECTIONS
787 TYPICAL SECTIONS
788 TYPICAL SECTIONS
789 TYPICAL SECTIONS
790 TYPICAL SECTIONS
791 TYPICAL SECTIONS
792 TYPICAL SECTIONS
793 TYPICAL SECTIONS
794 TYPICAL SECTIONS
795 TYPICAL SECTIONS
796 TYPICAL SECTIONS
797 TYPICAL SECTIONS
798 TYPICAL SECTIONS
799 TYPICAL SECTIONS
800 TYPICAL SECTIONS
801 TYPICAL SECTIONS
802 TYPICAL SECTIONS
803 TYPICAL SECTIONS
804 TYPICAL SECTIONS
805 TYPICAL SECTIONS
806 TYPICAL SECTIONS
807 TYPICAL SECTIONS
808 TYPICAL SECTIONS
809 TYPICAL SECTIONS
810 TYPICAL SECTIONS
811 TYPICAL SECTIONS
812 TYPICAL SECTIONS
813 TYPICAL SECTIONS
814 TYPICAL SECTIONS
815 TYPICAL SECTIONS
816 TYPICAL SECTIONS
817 TYPICAL SECTIONS
818 TYPICAL SECTIONS
819 TYPICAL SECTIONS
820 TYPICAL SECTIONS
821 TYPICAL SECTIONS
822 TYPICAL SECTIONS
823 TYPICAL SECTIONS
824 TYPICAL SECTIONS
825 TYPICAL SECTIONS
826 TYPICAL SECTIONS
827 TYPICAL SECTIONS
828 TYPICAL SECTIONS
829 TYPICAL SECTIONS
830 TYPICAL SECTIONS
831 TYPICAL SECTIONS
832 TYPICAL SECTIONS
833 TYPICAL SECTIONS
834 TYPICAL SECTIONS
835 TYPICAL SECTIONS
836 TYPICAL SECTIONS
837 TYPICAL SECTIONS
838 TYPICAL SECTIONS
839 TYPICAL SECTIONS
840 TYPICAL SECTIONS
841 TYPICAL SECTIONS
842 TYPICAL SECTIONS
843 TYPICAL SECTIONS
844 TYPICAL SECTIONS
845 TYPICAL SECTIONS
846 TYPICAL SECTIONS
847 TYPICAL SECTIONS
848 TYPICAL SECTIONS
849 TYPICAL SECTIONS
850 TYPICAL SECTIONS
851 TYPICAL SECTIONS
852 TYPICAL SECTIONS
853 TYPICAL SECTIONS
854 TYPICAL SECTIONS
855 TYPICAL SECTIONS
856 TYPICAL SECTIONS
857 TYPICAL SECTIONS
858 TYPICAL SECTIONS
859 TYPICAL SECTIONS
860 TYPICAL SECTIONS
861 TYPICAL SECTIONS
862 TYPICAL SECTIONS
863 TYPICAL SECTIONS
864 TYPICAL SECTIONS
865 TYPICAL SECTIONS
866 TYPICAL SECTIONS
867 TYPICAL SECTIONS
868 TYPICAL SECTIONS
869 TYPICAL SECTIONS
870 TYPICAL SECTIONS
871 TYPICAL SECTIONS
872 TYPICAL SECTIONS
873 TYPICAL SECTIONS
874 TYPICAL SECTIONS
875 TYPICAL SECTIONS
876 TYPICAL SECTIONS
877 TYPICAL SECTIONS
878 TYPICAL SECTIONS
879 TYPICAL SECTIONS
880 TYPICAL SECTIONS
881 TYPICAL SECTIONS
882 TYPICAL SECTIONS
883 TYPICAL SECTIONS
884 TYPICAL SECTIONS
885 TYPICAL SECTIONS
886 TYPICAL SECTIONS
887 TYPICAL SECTIONS
888 TYPICAL SECTIONS
889 TYPICAL SECTIONS
890 TYPICAL SECTIONS
891 TYPICAL SECTIONS
892 TYPICAL SECTIONS
893 TYPICAL SECTIONS
894 TYPICAL SECTIONS
895 TYPICAL SECTIONS
896 TYPICAL SECTIONS
897 TYPICAL SECTIONS
898 TYPICAL SECTIONS
899 TYPICAL SECTIONS
900 TYPICAL SECTIONS
901 TYPICAL SECTIONS
902 TYPICAL SECTIONS
903 TYPICAL SECTIONS
904 TYPICAL SECTIONS
905 TYPICAL SECTIONS
906 TYPICAL SECTIONS
907 TYPICAL SECTIONS
908 TYPICAL SECTIONS
909 TYPICAL SECTIONS
910 TYPICAL SECTIONS
911 TYPICAL SECTIONS
912 TYPICAL SECTIONS
913 TYPICAL SECTIONS
914 TYPICAL SECTIONS
915 TYPICAL SECTIONS
916 TYPICAL SECTIONS
917 TYPICAL SECTIONS
918 TYPICAL SECTIONS
919 TYPICAL SECTIONS
920 TYPICAL SECTIONS
921 TYPICAL SECTIONS
922 TYPICAL SECTIONS
923 TYPICAL SECTIONS
924 TYPICAL SECTIONS
925 TYPICAL SECTIONS
926 TYPICAL SECTIONS
927 TYPICAL SECTIONS
928 TYPICAL SECTIONS
929 TYPICAL SECTIONS
930 TYPICAL SECTIONS
931 TYPICAL SECTIONS
932 TYPICAL SECTIONS
933 TYPICAL SECTIONS
934 TYPICAL SECTIONS
935 TYPICAL SECTIONS
936 TYPICAL SECTIONS
937 TYPICAL SECTIONS
938 TYPICAL SECTIONS
939 TYPICAL SECTIONS
940 TYPICAL SECTIONS
941 TYPICAL SECTIONS
942 TYPICAL SECTIONS
943 TYPICAL SECTIONS
944 TYPICAL SECTIONS
945 TYPICAL SECTIONS
946 TYPICAL SECTIONS
947 TYPICAL SECTIONS
948 TYPICAL SECTIONS
949 TYPICAL SECTIONS
950 TYPICAL SECTIONS
951 TYPICAL SECTIONS
952 TYPICAL SECTIONS
953 TYPICAL SECTIONS
954 TYPICAL SECTIONS
955 TYPICAL SECTIONS
956 TYPICAL SECTIONS
957 TYPICAL SECTIONS
958 TYPICAL SECTIONS
959 TYPICAL SECTIONS
960 TYPICAL SECTIONS
961 TYPICAL SECTIONS
962 TYPICAL SECTIONS
963 TYPICAL SECTIONS
964 TYPICAL SECTIONS
965 TYPICAL SECTIONS
966 TYPICAL SECTIONS
967 TYPICAL SECTIONS
968 TYPICAL SECTIONS
969 TYPICAL SECTIONS
970 TYPICAL SECTIONS
971 TYPICAL SECTIONS
972 TYPICAL SECTIONS
973 TYPICAL SECTIONS
974 TYPICAL SECTIONS
975 TYPICAL SECTIONS
976 TYPICAL SECTIONS
977 TYPICAL SECTIONS
978 TYPICAL SECTIONS
979 TYPICAL SECTIONS
980 TYPICAL SECTIONS
981 TYPICAL SECTIONS
982 TYPICAL SECTIONS
983 TYPICAL SECTIONS
984 TYPICAL SECTIONS
985 TYPICAL SECTIONS
986 TYPICAL SECTIONS
987 TYPICAL SECTIONS
988 TYPICAL SECTIONS
989 TYPICAL SECTIONS
990 TYPICAL SECTIONS
991 TYPICAL SECTIONS
992 TYPICAL SECTIONS
993 TYPICAL SECTIONS
994 TYPICAL SECTIONS
995 TYPICAL SECTIONS
996 TYPICAL SECTIONS
997 TYPICAL SECTIONS
998 TYPICAL SECTIONS
999 TYPICAL SECTIONS
1000 TYPICAL SECTIONS

ch2m

PRELIMINARY FOR DESIGN REVIEW ONLY
NOT FOR CONSTRUCTION OR RECORDING PURPOSES
PRELIMINARY FOR DESIGN REVIEW ONLY
SHEET SCALE: 1:1 DATE: 01/12/2017
DGN: TYPICAL SECTIONS.DGN

© 2017 BY TEXAS DEPARTMENT OF TRANSPORTATION
ALL RIGHTS RESERVED

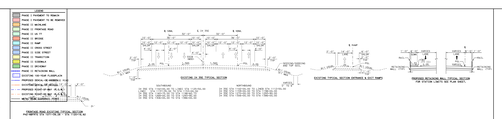
LEGEND
PAVEMENT TO REMOVE
PAVEMENT TO REMOVE
PAVEMENT
PAVEMENT
PAVEMENT
PAVEMENT
PAVEMENT
PAVEMENT
PAVEMENT
PAVEMENT
PAVEMENT
PAVEMENT
PAVEMENT
PAVEMENT
PAVEMEN

Texas Department of Transportation

DALLAS DISTRICT
DESIGN SCHEMATIC
JAMES K. SELMAN, P.E., DISTRICT ENGINEER
ELLIS COUNTY
IH 35E FRONTAGE ROADS
PROJECT LIMIT: FROM US-77 SOUTH OF WAXAHACHIE
TO US-77 NORTH OF WAXAHACHIE
CONTROL: 0048-04-090
FUNCTIONAL CLASS: FREEWAY
PROJECT LENGTH = 11.008 MILES (58,121.49 FT.)

ROADWAY TYPE	DESIGN SPEED
FREEWAY	70 MPH
FRONTAGE ROADS	40 MPH
CROSS STREET	30 MPH
RAMPS	30 MPH
CROSS ROADS	30 MPH

END PROJECT
CP 48 (FS 1054+01.39
TM 456.272
CSJ: 0048-04-090

BEGIN PROJECT
CP 48 (FS 1171+44.91
TM 456.144
BRIDGE CSJ: 0048-04-090
BRIDGE CSJ: 0048-04-090

LOCATION MAP
FEBRUARY 2017
SCALE: 1"=100'
ROLL 7 OF 29

SHEET INDEX

001	TITLE SHEET
002	GENERAL NOTES
003	ESTIMATED QUANTITIES
004	ESTIMATED QUANTITIES
005	ESTIMATED QUANTITIES
006	ESTIMATED QUANTITIES
007	ESTIMATED QUANTITIES
008	ESTIMATED QUANTITIES
009	ESTIMATED QUANTITIES
010	ESTIMATED QUANTITIES
011	ESTIMATED QUANTITIES
012	ESTIMATED QUANTITIES
013	ESTIMATED QUANTITIES
014	ESTIMATED QUANTITIES
015	ESTIMATED QUANTITIES
016	ESTIMATED QUANTITIES
017	ESTIMATED QUANTITIES
018	ESTIMATED QUANTITIES
019	ESTIMATED QUANTITIES
020	ESTIMATED QUANTITIES
021	ESTIMATED QUANTITIES
022	ESTIMATED QUANTITIES
023	ESTIMATED QUANTITIES
024	ESTIMATED QUANTITIES
025	ESTIMATED QUANTITIES
026	ESTIMATED QUANTITIES
027	ESTIMATED QUANTITIES
028	ESTIMATED QUANTITIES
029	ESTIMATED QUANTITIES

ch2m

PRELIMINARY FOR DESIGN REVIEW ONLY
PRELIMINARY FOR DESIGN REVIEW ONLY
DO NOT USE FOR CONSTRUCTION PURPOSES
DO NOT USE FOR CONSTRUCTION PURPOSES
DO NOT USE FOR CONSTRUCTION PURPOSES
DO NOT USE FOR CONSTRUCTION PURPOSES
SHEET SCALE: 1:1 DATE: 01/12/2017
SHEET SCALE: 1:1 DATE: 01/12/2017

© 2017 BY TEXAS DEPARTMENT OF TRANSPORTATION
ALL RIGHTS RESERVED

LEGEND
PAVE 1 PAVEMENT TO REMAIN
PAVE 2 PAVEMENT TO BE REMOVED
PAVE 3 OVERLAY
PAVE 4 TEMPORARY PAVE
PAVE 5 TO BE PAVED
PAVE 6 OPEN
PAVE 7 TURF
PAVE 8 CROSS STREET
PAVE 9 CROSS STREET
PAVE 10 TRANSITION
PAVE 11 TO BE PAVED
PAVE 12 DRIVEWAY
PAVE 13 RETAINING WALL
PAVE 14 PAVEMENT TO BE REMOVED
EXISTING DETAIL OF SECTION
EXISTING DETAIL OF SECTION
EXISTING DETAIL OF SECTION
EXISTING SLOPE OF DITCH
METAL BEAM GUARDRAIL (MBGR)

EXISTING IH 35E TYPICAL SECTION

EXISTING TYPICAL SECTION BETWEEN & EXIT RAMPS

PROPOSED IH 35E MAINLANE TYPICAL SECTION
PAVE 1 PAVEMENT TO REMAIN
PAVE 2 PAVEMENT TO BE REMOVED
PAVE 3 OVERLAY
PAVE 4 TEMPORARY PAVE
PAVE 5 TO BE PAVED
PAVE 6 OPEN
PAVE 7 TURF
PAVE 8 CROSS STREET
PAVE 9 CROSS STREET
PAVE 10 TRANSITION
PAVE 11 TO BE PAVED
PAVE 12 DRIVEWAY
PAVE 13 RETAINING WALL
PAVE 14 PAVEMENT TO BE REMOVED
EXISTING DETAIL OF SECTION
EXISTING DETAIL OF SECTION
EXISTING DETAIL OF SECTION
EXISTING SLOPE OF DITCH
METAL BEAM GUARDRAIL (MBGR)

PROPOSED NORTH CONNECTOR TYPICAL SECTION
PAVE 1 PAVEMENT TO REMAIN
PAVE 2 PAVEMENT TO BE REMOVED
PAVE 3 OVERLAY
PAVE 4 TEMPORARY PAVE
PAVE 5 TO BE PAVED
PAVE 6 OPEN
PAVE 7 TURF
PAVE 8 CROSS STREET
PAVE 9 CROSS STREET
PAVE 10 TRANSITION
PAVE 11 TO BE PAVED
PAVE 12 DRIVEWAY
PAVE 13 RETAINING WALL
PAVE 14 PAVEMENT TO BE REMOVED
EXISTING DETAIL OF SECTION
EXISTING DETAIL OF SECTION
EXISTING DETAIL OF SECTION
EXISTING SLOPE OF DITCH
METAL BEAM GUARDRAIL (MBGR)

PROPOSED IH 35E MAINLANE TYPICAL SECTION

PROPOSED IH 35E MAINLANE BRIDGE TYPICAL SECTION

PROPOSED LAYLAND, BUTCHER & STARRETT TYPICAL SECTION

PROPOSED TYPICAL SECTION CROSS ROAD

PROPOSED EXPANDED & ALT. RAMP TYPICAL SECTION

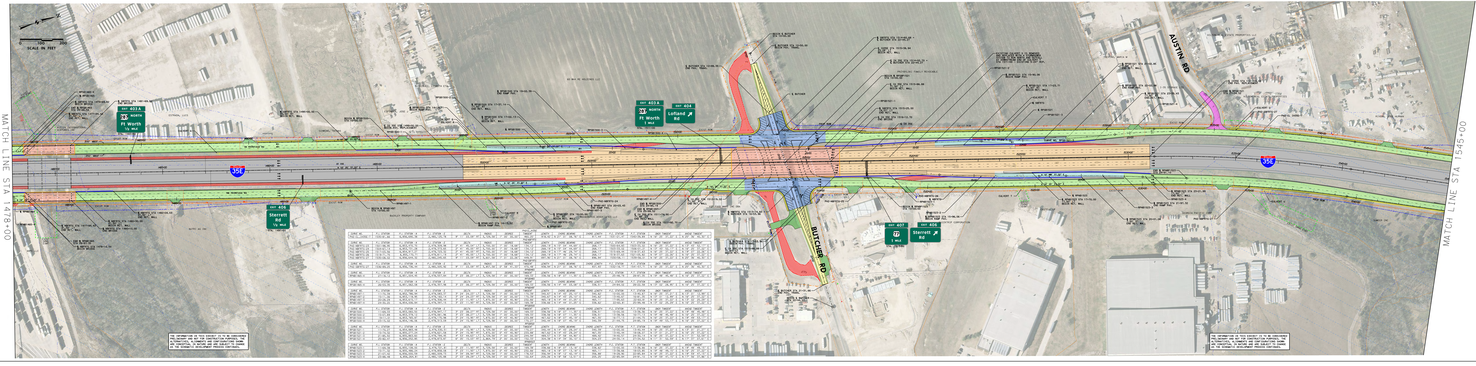

Texas Department of Transportation

DALLAS DISTRICT
DESIGN SCHEMATIC
JAMES K. SELMAN, P.E., DISTRICT ENGINEER
ELLIS COUNTY
IH 35E FRONTAGE ROADS
PROJECT LIMIT: FROM US-77 SOUTH OF WAXAHACHIE
TO US-77 NORTH OF WAXAHACHIE
CONTROL: 0048-04-090
FUNCTIONAL CLASS: FREEWAY
PROJECT LENGTH = 11.008 MILES (58,121.49 FT.)

ROADWAY TYPE	DESIGN SPEED
FREEWAY	70 MPH
FRONTAGE ROADS	40 MPH
CROSS STREET	30 MPH
RAMPS	30 MPH
CROSS ROADS	30 MPH

END PROJECT
CP 48 (FS 1054+01.39
TM 456.272
CSJ: 0048-04-090

BEGIN PROJECT
CP 48 (FS 1171+44.91
TM 456.144
BRIDGE CSJ: 0048-04-090
BRIDGE CSJ: 0048-04-090

LOCATION MAP
FEBRUARY 2017
SCALE: 1"=100'
ROLL 7 OF 29

SHEET INDEX

001	TITLE SHEET
002	GENERAL NOTES
003	ESTIMATED QUANTITIES
004	ESTIMATED QUANTITIES
005	ESTIMATED QUANTITIES
006	ESTIMATED QUANTITIES
007	ESTIMATED QUANTITIES
008	ESTIMATED QUANTITIES
009	ESTIMATED QUANTITIES
010	ESTIMATED QUANTITIES
011	ESTIMATED QUANTITIES
012	ESTIMATED QUANTITIES
013	ESTIMATED QUANTITIES
014	ESTIMATED QUANTITIES
015	ESTIMATED QUANTITIES
016	ESTIMATED QUANTITIES
017	ESTIMATED QUANTITIES
018	ESTIMATED QUANTITIES
019	ESTIMATED QUANTITIES
020	ESTIMATED QUANTITIES
021	ESTIMATED QUANTITIES
022	ESTIMATED QUANTITIES
023	ESTIMATED QUANTITIES
024	ESTIMATED QUANTITIES
025	ESTIMATED QUANTITIES
026	ESTIMATED QUANTITIES
027	ESTIMATED QUANTITIES
028	ESTIMATED QUANTITIES
029	ESTIMATED QUANTITIES

ch2m

PRELIMINARY FOR DESIGN REVIEW ONLY
PRELIMINARY FOR DESIGN REVIEW ONLY
DO NOT USE FOR CONSTRUCTION PURPOSES
DO NOT USE FOR CONSTRUCTION PURPOSES
DO NOT USE FOR CONSTRUCTION PURPOSES
DO NOT USE FOR CONSTRUCTION PURPOSES
SHEET SCALE: 1:1 DATE: 01/12/2017
SHEET SCALE: 1:1 DATE: 01/12/2017

© 2017 BY TEXAS DEPARTMENT OF TRANSPORTATION
ALL RIGHTS RESERVED

Texas Department of Transportation

DALLAS DISTRICT
DESIGN SCHEMATIC
JAMES K. SELMAN, P.E., DISTRICT ENGINEER
ELLIS COUNTY
IH 35E FRONTAGE ROADS
PROJECT LIMIT: FROM US-77 SOUTH OF WAXAHACHIE
TO US-77 NORTH OF WAXAHACHIE
CONTROL: 0048-04-090
FUNCTIONAL CLASS: FREEWAY
PROJECT LENGTH = 11.008 MILES (58,121.49 FT.)

ROADWAY TYPE	DESIGN SPEED
FRONTAGE ROADS	35 MPH
RAMP	30 MPH
RAMP CONNECTORS	30 MPH
FRONTAGE ROADS	35 MPH
RAMP	30 MPH

LOCATION MAP
FEBRUARY 2017
SCALE: 1"=100'
ROLL 8 OF 29

SHEET INDEX

001 TITLE SHEET
002 LEGEND
003 GENERAL NOTES
004 GENERAL NOTES
005 GENERAL NOTES
006 GENERAL NOTES
007 GENERAL NOTES
008 GENERAL NOTES
009 GENERAL NOTES
010 GENERAL NOTES
011 GENERAL NOTES
012 GENERAL NOTES
013 GENERAL NOTES
014 GENERAL NOTES
015 GENERAL NOTES
016 GENERAL NOTES
017 GENERAL NOTES
018 GENERAL NOTES
019 GENERAL NOTES
020 GENERAL NOTES
021 GENERAL NOTES
022 GENERAL NOTES
023 GENERAL NOTES
024 GENERAL NOTES
025 GENERAL NOTES
026 GENERAL NOTES
027 GENERAL NOTES
028 GENERAL NOTES
029 GENERAL NOTES

ch2m

PRELIMINARY FOR DESIGN REVIEW ONLY
PLANS PREPARED UNDER THE DIRECT SUPERVISION OF
JAMES K. SELMAN, P.E. ON FEBRUARY 28, 2017
DISTRICT ENGINEER

© 2017 BY TEXAS DEPARTMENT OF TRANSPORTATION
ALL RIGHTS RESERVED

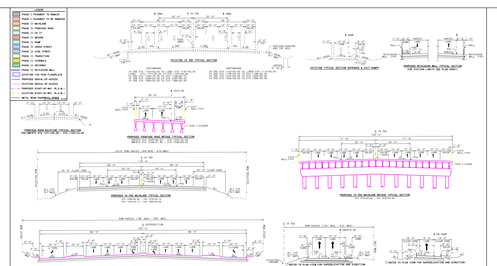

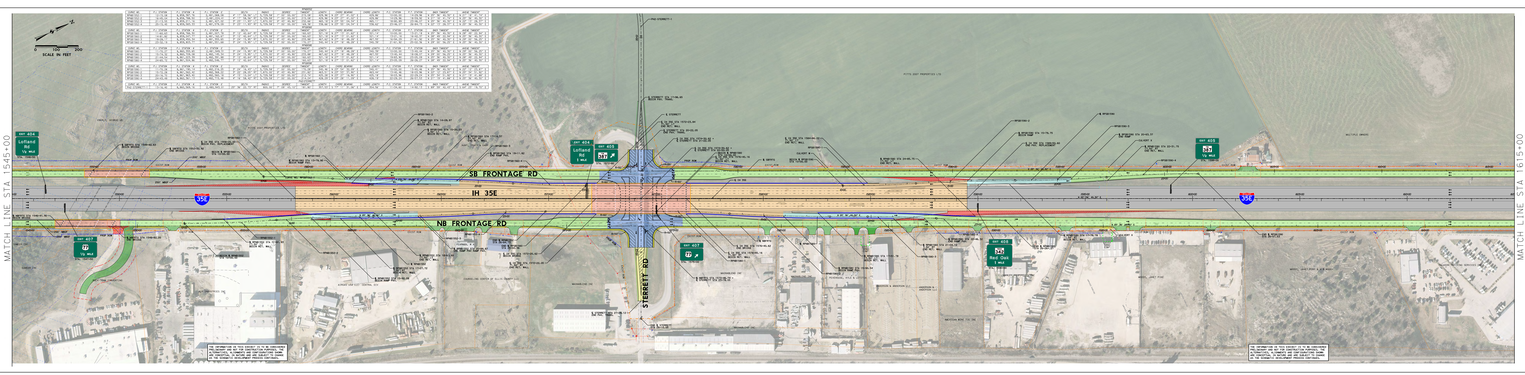
SCALE IN FEET
MATCH LINE STA 1545+00
MATCH LINE STA 1615+00
SB FRONTAGE RD
IH 35E
NB FRONTAGE RD
STERRETT RD
35E
DRY BED
Lofland Rd
Lofland Rd
Lofland Rd

Texas Department of Transportation

DALLAS DISTRICT
DESIGN SCHEMATIC
JAMES K. SELMAN, P.E., DISTRICT ENGINEER
ELLIS COUNTY
IH 35E FRONTAGE ROADS
PROJECT LIMIT: FROM US-77 SOUTH OF WAXAHACHIE
TO US-77 NORTH OF WAXAHACHIE
CONTROL: 0048-04-090
FUNCTIONAL CLASS: FREEWAY
PROJECT LENGTH = 11.008 MILES (58,121.49 FT.)

ROADWAY TYPE	DESIGN SPEED
FREEWAY	70 MPH
EXIT / ENTRANCE	35 MPH
FRONTAGE ROADS	40 MPH
CROSS STREETS	30 MPH

END PROJECT
IH 35E STA. 1654+61.39
TRM POS.173
CSJ: 0048-04-090

BEGIN PROJECT
IH 35E STA. 1511+44.91
TRM POS.164
BEGIN CSJ: 0048-04-090

LOCATION MAP
FEBRUARY 2017
SCALE: 1" =100'
ROLL 9 OF 29

SHEET INDEX

001	TITLE SHEET
002	GENERAL NOTES
003	ESTIMATED QUANTITIES
004	ESTIMATED QUANTITIES
005	ESTIMATED QUANTITIES
006	ESTIMATED QUANTITIES
007	ESTIMATED QUANTITIES
008	ESTIMATED QUANTITIES
009	ESTIMATED QUANTITIES
010	ESTIMATED QUANTITIES
011	ESTIMATED QUANTITIES
012	ESTIMATED QUANTITIES
013	ESTIMATED QUANTITIES
014	ESTIMATED QUANTITIES
015	ESTIMATED QUANTITIES
016	ESTIMATED QUANTITIES
017	ESTIMATED QUANTITIES
018	ESTIMATED QUANTITIES
019	ESTIMATED QUANTITIES
020	ESTIMATED QUANTITIES
021	ESTIMATED QUANTITIES
022	ESTIMATED QUANTITIES
023	ESTIMATED QUANTITIES
024	ESTIMATED QUANTITIES
025	ESTIMATED QUANTITIES
026	ESTIMATED QUANTITIES
027	ESTIMATED QUANTITIES
028	ESTIMATED QUANTITIES
029	ESTIMATED QUANTITIES

ch2m
PROJECT MANAGEMENT

PRELIMINARY FOR DESIGN REVIEW ONLY
NOT FOR CONSTRUCTION PURPOSES
PRELIMINARY FOR DESIGN REVIEW ONLY
NOT FOR CONSTRUCTION PURPOSES

SHEET SCALE: 1" = NONE | DATE: 01/12/2017
SHEET SIZE: 11" x 17" | DATE: 01/12/2017

© 2017 BY TEXAS DEPARTMENT OF TRANSPORTATION
ALL RIGHTS RESERVED

LEGEND

PAVE 1 PAVEMENT TO REMOVE	
PAVE 2 PAVEMENT TO BE REMOVED	
PAVE 3 OVERLAY	
PAVE 4 PROPOSED PAVE	
PAVE 5 PAVE	
PAVE 6 BRIDGE	
PAVE 7 RAMP	
PAVE 8 CROSS STREET	
PAVE 9 CURB STREET	
PAVE 10 TRANSITION	
PAVE 11 DRIVEWAY	
PAVE 12 DRIVEWAYS	
PAVE 13 RETAINING WALL	
DIRECTION OF TRAFFIC FLOW	
EXISTING DETAIL OF GUTTER	
EXISTING DETAIL OF CURB	
EXISTING RIGHT OF WAY (R.O.W.)	
EXISTING RIGHT OF WAY (R.O.W.)	
METAL BEAM GUARDRAIL FENCE	

THIS DRAWING IS NOT A LEGAL DOCUMENT
UNLESS SIGNED, SEALED AND DATED.
THIS DRAWING IS PRELIMINARY UNLESS
OTHERWISE MARKED.

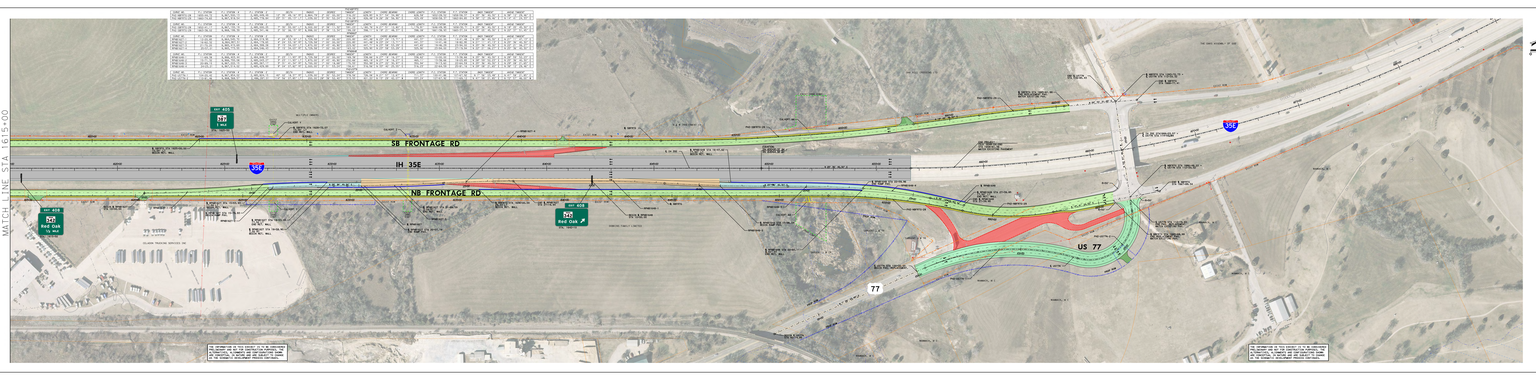

Texas Department of Transportation

DALLAS DISTRICT
DESIGN SCHEMATIC
JAMES K. SELMAN, P.E., DISTRICT ENGINEER
ELLIS COUNTY
IH 35E FRONTAGE ROADS
PROJECT LIMIT: FROM US-77 SOUTH OF WAXAHACHIE
TO US-77 NORTH OF WAXAHACHIE
CONTROL: 0048-04-090
FUNCTIONAL CLASS: FREEWAY
PROJECT LENGTH = 11.008 MILES (58,121.49 FT.)

ROADWAY TYPE	DESIGN SPEED
FREEWAY	70 MPH
EXIT / ENTRANCE	35 MPH
FRONTAGE ROADS	40 MPH
CROSS STREETS	30 MPH

END PROJECT
IH 35E STA. 1654+61.39
TRM POS.173
CSJ: 0048-04-090

BEGIN PROJECT
IH 35E STA. 1511+44.91
TRM POS.164
BEGIN CSJ: 0048-04-090

LOCATION MAP
FEBRUARY 2017
SCALE: 1" =100'
ROLL 9 OF 29

SHEET INDEX

001	TITLE SHEET
002	GENERAL NOTES
003	ESTIMATED QUANTITIES
004	ESTIMATED QUANTITIES
005	ESTIMATED QUANTITIES
006	ESTIMATED QUANTITIES
007	ESTIMATED QUANTITIES
008	ESTIMATED QUANTITIES
009	ESTIMATED QUANTITIES
010	ESTIMATED QUANTITIES
011	ESTIMATED QUANTITIES
012	ESTIMATED QUANTITIES
013	ESTIMATED QUANTITIES
014	ESTIMATED QUANTITIES
015	ESTIMATED QUANTITIES
016	ESTIMATED QUANTITIES
017	ESTIMATED QUANTITIES
018	ESTIMATED QUANTITIES
019	ESTIMATED QUANTITIES
020	ESTIMATED QUANTITIES
021	ESTIMATED QUANTITIES
022	ESTIMATED QUANTITIES
023	ESTIMATED QUANTITIES
024	ESTIMATED QUANTITIES
025	ESTIMATED QUANTITIES
026	ESTIMATED QUANTITIES
027	ESTIMATED QUANTITIES
028	ESTIMATED QUANTITIES
029	ESTIMATED QUANTITIES

ch2m
PROJECT MANAGEMENT

PRELIMINARY FOR DESIGN REVIEW ONLY
NOT FOR CONSTRUCTION PURPOSES
PRELIMINARY FOR DESIGN REVIEW ONLY
NOT FOR CONSTRUCTION PURPOSES

SHEET SCALE: 1" = NONE | DATE: 01/12/2017
SHEET SIZE: 11" x 17" | DATE: 01/12/2017

© 2017 BY TEXAS DEPARTMENT OF TRANSPORTATION
ALL RIGHTS RESERVED

Texas Department of Transportation

DALLAS DISTRICT
DESIGN SCHEMATIC
JAMES K. SELMAN, P.E., DISTRICT ENGINEER
ELLIS COUNTY
IH 35E FRONTAGE ROADS
PROJECT LIMIT: FROM US-77 SOUTH OF WAXAHACHIE
TO US-77 NORTH OF WAXAHACHIE
CONTROL: 0048-04-090
FUNCTIONAL CLASS: FREEWAY
PROJECT LENGTH = 11.008 MILES (58,121.49 FT.)

ROADWAY TYPE	DESIGN SPEED
MAIN LANES	70 MPH
EXIT / CONNECTORS	50 MPH
FRONTAGE ROADS	35 MPH
CROSS STREETS	30 MPH

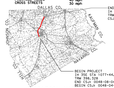

LOCATION MAP
FEBRUARY 2017
SCALE: 1"=100'
ROLL 10 OF 29

SHEET INDEX

001 TITLE SHEET
002 LEGEND
003 LEGEND
004 LEGEND
005 LEGEND
006 LEGEND
007 LEGEND
008 LEGEND
009 LEGEND
010 LEGEND
011 LEGEND
012 LEGEND
013 LEGEND
014 LEGEND
015 LEGEND
016 LEGEND
017 LEGEND
018 LEGEND
019 LEGEND
020 LEGEND
021 LEGEND
022 LEGEND
023 LEGEND
024 LEGEND
025 LEGEND
026 LEGEND
027 LEGEND
028 LEGEND
029 LEGEND
030 LEGEND
031 LEGEND
032 LEGEND
033 LEGEND
034 LEGEND
035 LEGEND
036 LEGEND
037 LEGEND
038 LEGEND
039 LEGEND
040 LEGEND
041 LEGEND
042 LEGEND
043 LEGEND
044 LEGEND
045 LEGEND
046 LEGEND
047 LEGEND
048 LEGEND
049 LEGEND
050 LEGEND
051 LEGEND
052 LEGEND
053 LEGEND
054 LEGEND
055 LEGEND
056 LEGEND
057 LEGEND
058 LEGEND
059 LEGEND
060 LEGEND
061 LEGEND
062 LEGEND
063 LEGEND
064 LEGEND
065 LEGEND
066 LEGEND
067 LEGEND
068 LEGEND
069 LEGEND
070 LEGEND
071 LEGEND
072 LEGEND
073 LEGEND
074 LEGEND
075 LEGEND
076 LEGEND
077 LEGEND
078 LEGEND
079 LEGEND
080 LEGEND
081 LEGEND
082 LEGEND
083 LEGEND
084 LEGEND
085 LEGEND
086 LEGEND
087 LEGEND
088 LEGEND
089 LEGEND
090 LEGEND
091 LEGEND
092 LEGEND
093 LEGEND
094 LEGEND
095 LEGEND
096 LEGEND
097 LEGEND
098 LEGEND
099 LEGEND
100 LEGEND
101 LEGEND
102 LEGEND
103 LEGEND
104 LEGEND
105 LEGEND
106 LEGEND
107 LEGEND
108 LEGEND
109 LEGEND
110 LEGEND
111 LEGEND
112 LEGEND
113 LEGEND
114 LEGEND
115 LEGEND
116 LEGEND
117 LEGEND
118 LEGEND
119 LEGEND
120 LEGEND
121 LEGEND
122 LEGEND
123 LEGEND
124 LEGEND
125 LEGEND
126 LEGEND
127 LEGEND
128 LEGEND
129 LEGEND
130 LEGEND
131 LEGEND
132 LEGEND
133 LEGEND
134 LEGEND
135 LEGEND
136 LEGEND
137 LEGEND
138 LEGEND
139 LEGEND
140 LEGEND
141 LEGEND
142 LEGEND
143 LEGEND
144 LEGEND
145 LEGEND
146 LEGEND
147 LEGEND
148 LEGEND
149 LEGEND
150 LEGEND
151 LEGEND
152 LEGEND
153 LEGEND
154 LEGEND
155 LEGEND
156 LEGEND
157 LEGEND
158 LEGEND
159 LEGEND
160 LEGEND
161 LEGEND
162 LEGEND
163 LEGEND
164 LEGEND
165 LEGEND
166 LEGEND
167 LEGEND
168 LEGEND
169 LEGEND
170 LEGEND
171 LEGEND
172 LEGEND
173 LEGEND
174 LEGEND
175 LEGEND
176 LEGEND
177 LEGEND
178 LEGEND
179 LEGEND
180 LEGEND
181 LEGEND
182 LEGEND
183 LEGEND
184 LEGEND
185 LEGEND
186 LEGEND
187 LEGEND
188 LEGEND
189 LEGEND
190 LEGEND
191 LEGEND
192 LEGEND
193 LEGEND
194 LEGEND
195 LEGEND
196 LEGEND
197 LEGEND
198 LEGEND
199 LEGEND
200 LEGEND
201 LEGEND
202 LEGEND
203 LEGEND
204 LEGEND
205 LEGEND
206 LEGEND
207 LEGEND
208 LEGEND
209 LEGEND
210 LEGEND
211 LEGEND
212 LEGEND
213 LEGEND
214 LEGEND
215 LEGEND
216 LEGEND
217 LEGEND
218 LEGEND
219 LEGEND
220 LEGEND
221 LEGEND
222 LEGEND
223 LEGEND
224 LEGEND
225 LEGEND
226 LEGEND
227 LEGEND
228 LEGEND
229 LEGEND
230 LEGEND
231 LEGEND
232 LEGEND
233 LEGEND
234 LEGEND
235 LEGEND
236 LEGEND
237 LEGEND
238 LEGEND
239 LEGEND
240 LEGEND
241 LEGEND
242 LEGEND
243 LEGEND
244 LEGEND
245 LEGEND
246 LEGEND
247 LEGEND
248 LEGEND
249 LEGEND
250 LEGEND
251 LEGEND
252 LEGEND
253 LEGEND
254 LEGEND
255 LEGEND
256 LEGEND
257 LEGEND
258 LEGEND
259 LEGEND
260 LEGEND
261 LEGEND
262 LEGEND
263 LEGEND
264 LEGEND
265 LEGEND
266 LEGEND
267 LEGEND
268 LEGEND
269 LEGEND
270 LEGEND
271 LEGEND
272 LEGEND
273 LEGEND
274 LEGEND
275 LEGEND
276 LEGEND
277 LEGEND
278 LEGEND
279 LEGEND
280 LEGEND
281 LEGEND
282 LEGEND
283 LEGEND
284 LEGEND
285 LEGEND
286 LEGEND
287 LEGEND
288 LEGEND
289 LEGEND
290 LEGEND
291 LEGEND
292 LEGEND
293 LEGEND
294 LEGEND
295 LEGEND
296 LEGEND
297 LEGEND
298 LEGEND
299 LEGEND
300 LEGEND
301 LEGEND
302 LEGEND
303 LEGEND
304 LEGEND
305 LEGEND
306 LEGEND
307 LEGEND
308 LEGEND
309 LEGEND
310 LEGEND
311 LEGEND
312 LEGEND
313 LEGEND
314 LEGEND
315 LEGEND
316 LEGEND
317 LEGEND
318 LEGEND
319 LEGEND
320 LEGEND
321 LEGEND
322 LEGEND
323 LEGEND
324 LEGEND
325 LEGEND
326 LEGEND
327 LEGEND
328 LEGEND
329 LEGEND
330 LEGEND
331 LEGEND
332 LEGEND
333 LEGEND
334 LEGEND
335 LEGEND
336 LEGEND
337 LEGEND
338 LEGEND
339 LEGEND
340 LEGEND
341 LEGEND
342 LEGEND
343 LEGEND
344 LEGEND
345 LEGEND
346 LEGEND
347 LEGEND
348 LEGEND
349 LEGEND
350 LEGEND
351 LEGEND
352 LEGEND
353 LEGEND
354 LEGEND
355 LEGEND
356 LEGEND
357 LEGEND
358 LEGEND
359 LEGEND
360 LEGEND
361 LEGEND
362 LEGEND
363 LEGEND
364 LEGEND
365 LEGEND
366 LEGEND
367 LEGEND
368 LEGEND
369 LEGEND
370 LEGEND
371 LEGEND
372 LEGEND
373 LEGEND
374 LEGEND
375 LEGEND
376 LEGEND
377 LEGEND
378 LEGEND
379 LEGEND
380 LEGEND
381 LEGEND
382 LEGEND
383 LEGEND
384 LEGEND
385 LEGEND
386 LEGEND
387 LEGEND
388 LEGEND
389 LEGEND
390 LEGEND
391 LEGEND
392 LEGEND
393 LEGEND
394 LEGEND
395 LEGEND
396 LEGEND
397 LEGEND
398 LEGEND
399 LEGEND
400 LEGEND
401 LEGEND
402 LEGEND
403 LEGEND
404 LEGEND
405 LEGEND
406 LEGEND
407 LEGEND
408 LEGEND
409 LEGEND
410 LEGEND
411 LEGEND
412 LEGEND
413 LEGEND
414 LEGEND
415 LEGEND
416 LEGEND
417 LEGEND
418 LEGEND
419 LEGEND
420 LEGEND
421 LEGEND
422 LEGEND
423 LEGEND
424 LEGEND
425 LEGEND
426 LEGEND
427 LEGEND
428 LEGEND
429 LEGEND
430 LEGEND
431 LEGEND
432 LEGEND
433 LEGEND
434 LEGEND
435 LEGEND
436 LEGEND
437 LEGEND
438 LEGEND
439 LEGEND
440 LEGEND
441 LEGEND
442 LEGEND
443 LEGEND
444 LEGEND
445 LEGEND
446 LEGEND
447 LEGEND
448 LEGEND
449 LEGEND
450 LEGEND
451 LEGEND
452 LEGEND
453 LEGEND
454 LEGEND
455 LEGEND
456 LEGEND
457 LEGEND
458 LEGEND
459 LEGEND
460 LEGEND
461 LEGEND
462 LEGEND
463 LEGEND
464 LEGEND
465 LEGEND
466 LEGEND
467 LEGEND
468 LEGEND
469 LEGEND
470 LEGEND
471 LEGEND
472 LEGEND
473 LEGEND
474 LEGEND
475 LEGEND
476 LEGEND
477 LEGEND
478 LEGEND
479 LEGEND
480 LEGEND
481 LEGEND
482 LEGEND
483 LEGEND
484 LEGEND
485 LEGEND
486 LEGEND
487 LEGEND
488 LEGEND
489 LEGEND
490 LEGEND
491 LEGEND
492 LEGEND
493 LEGEND
494 LEGEND
495 LEGEND
496 LEGEND
497 LEGEND
498 LEGEND
499 LEGEND
500 LEGEND
501 LEGEND
502 LEGEND
503 LEGEND
504 LEGEND
505 LEGEND
506 LEGEND
507 LEGEND
508 LEGEND
509 LEGEND
510 LEGEND
511 LEGEND
512 LEGEND
513 LEGEND
514 LEGEND
515 LEGEND
516 LEGEND
517 LEGEND
518 LEGEND
519 LEGEND
520 LEGEND
521 LEGEND
522 LEGEND
523 LEGEND
524 LEGEND
525 LEGEND
526 LEGEND
527 LEGEND
528 LEGEND
529 LEGEND
530 LEGEND
531 LEGEND
532 LEGEND
533 LEGEND
534 LEGEND
535 LEGEND
536 LEGEND
537 LEGEND
538 LEGEND
539 LEGEND
540 LEGEND
541 LEGEND
542 LEGEND
543 LEGEND
544 LEGEND
545 LEGEND
546 LEGEND
547 LEGEND
548 LEGEND
549 LEGEND
550 LEGEND
551 LEGEND
552 LEGEND
553 LEGEND
554 LEGEND
555 LEGEND
556 LEGEND
557 LEGEND
558 LEGEND
559 LEGEND
560 LEGEND
561 LEGEND
562 LEGEND
563 LEGEND
564 LEGEND
565 LEGEND
566 LEGEND
567 LEGEND
568 LEGEND
569 LEGEND
570 LEGEND
571 LEGEND
572 LEGEND
573 LEGEND
574 LEGEND
575 LEGEND
576 LEGEND
577 LEGEND
578 LEGEND
579 LEGEND
580 LEGEND
581 LEGEND
582 LEGEND
583 LEGEND
584 LEGEND
585 LEGEND
586 LEGEND
587 LEGEND
588 LEGEND
589 LEGEND
590 LEGEND
591 LEGEND
592 LEGEND
593 LEGEND
594 LEGEND
595 LEGEND
596 LEGEND
597 LEGEND
598 LEGEND
599 LEGEND
600 LEGEND
601 LEGEND
602 LEGEND
603 LEGEND
604 LEGEND
605 LEGEND
606 LEGEND
607 LEGEND
608 LEGEND
609 LEGEND
610 LEGEND
611 LEGEND
612 LEGEND
613 LEGEND
614 LEGEND
615 LEGEND
616 LEGEND
617 LEGEND
618 LEGEND
619 LEGEND
620 LEGEND
621 LEGEND
622 LEGEND
623 LEGEND
624 LEGEND
625 LEGEND
626 LEGEND
627 LEGEND
628 LEGEND
629 LEGEND
630 LEGEND
631 LEGEND
632 LEGEND
633 LEGEND
634 LEGEND
635 LEGEND
636 LEGEND
637 LEGEND
638 LEGEND
639 LEGEND
640 LEGEND
641 LEGEND
642 LEGEND
643 LEGEND
644 LEGEND
645 LEGEND
646 LEGEND
647 LEGEND
648 LEGEND
649 LEGEND
650 LEGEND
651 LEGEND
652 LEGEND
653 LEGEND
654 LEGEND
655 LEGEND
656 LEGEND
657 LEGEND
658 LEGEND
659 LEGEND
660 LEGEND
661 LEGEND
662 LEGEND
663 LEGEND
664 LEGEND
665 LEGEND
666 LEGEND
667 LEGEND
668 LEGEND
669 LEGEND
670 LEGEND
671 LEGEND
672 LEGEND
673 LEGEND
674 LEGEND
675 LEGEND
676 LEGEND
677 LEGEND
678 LEGEND
679 LEGEND
680 LEGEND
681 LEGEND
682 LEGEND
683 LEGEND
684 LEGEND
685 LEGEND
686 LEGEND
687 LEGEND
688 LEGEND
689 LEGEND
690 LEGEND
691 LEGEND
692 LEGEND
693 LEGEND
694 LEGEND
695 LEGEND
696 LEGEND
697 LEGEND
698 LEGEND
699 LEGEND
700 LEGEND
701 LEGEND
702 LEGEND
703 LEGEND
704 LEGEND
705 LEGEND
706 LEGEND
707 LEGEND
708 LEGEND
709 LEGEND
710 LEGEND
711 LEGEND
712 LEGEND
713 LEGEND
714 LEGEND
715 LEGEND
716 LEGEND
717 LEGEND
718 LEGEND
719 LEGEND
720 LEGEND
721 LEGEND
722 LEGEND
723 LEGEND
724 LEGEND
725 LEGEND
726 LEGEND
727 LEGEND
728 LEGEND
729 LEGEND
730 LEGEND
731 LEGEND
732 LEGEND
733 LEGEND
734 LEGEND
735 LEGEND
736 LEGEND
737 LEGEND
738 LEGEND
739 LEGEND
740 LEGEND
741 LEGEND
742 LEGEND
743 LEGEND
744 LEGEND
745 LEGEND
746 LEGEND
747 LEGEND
748 LEGEND
749 LEGEND
750 LEGEND
751 LEGEND
752 LEGEND
753 LEGEND
754 LEGEND
755 LEGEND
756 LEGEND
757 LEGEND
758 LEGEND
759 LEGEND
760 LEGEND
761 LEGEND
762 LEGEND
763 LEGEND
764 LEGEND
765 LEGEND
766 LEGEND
767 LEGEND
768 LEGEND
769 LEGEND
770 LEGEND
771 LEGEND
772 LEGEND
773 LEGEND
774 LEGEND
775 LEGEND
776 LEGEND
777 LEGEND
778 LEGEND
779 LEGEND
780 LEGEND
781 LEGEND
782 LEGEND
783 LEGEND
784 LEGEND
785 LEGEND
786 LEGEND
787 LEGEND
788 LEGEND
789 LEGEND
790 LEGEND
791 LEGEND
792 LEGEND
793 LEGEND
794 LEGEND
795 LEGEND
796 LEGEND
797 LEGEND
798 LEGEND
799 LEGEND
800 LEGEND
801 LEGEND
802 LEGEND
803 LEGEND
804 LEGEND
805 LEGEND
806 LEGEND
807 LEGEND
808 LEGEND
809 LEGEND
810 LEGEND
811 LEGEND
812 LEGEND
813 LEGEND
814 LEGEND
815 LEGEND
816 LEGEND
817 LEGEND
818 LEGEND
819 LEGEND
820 LEGEND
821 LEGEND
822 LEGEND
823 LEGEND
824 LEGEND
825 LEGEND
826 LEGEND
827 LEGEND
828 LEGEND
829 LEGEND
830 LEGEND
831 LEGEND
832 LEGEND
833 LEGEND
834 LEGEND
835 LEGEND
836 LEGEND
837 LEGEND
838 LEGEND
839 LEGEND
840 LEGEND
841 LEGEND
842 LEGEND
843 LEGEND
844 LEGEND
845 LEGEND
846 LEGEND
847 LEGEND
848 LEGEND
849 LEGEND
850 LEGEND
851 LEGEND
852 LEGEND
853 LEGEND
854 LEGEND
855 LEGEND
856 LEGEND
857 LEGEND
858 LEGEND
859 LEGEND
860 LEGEND
861 LEGEND
862 LEGEND
863 LEGEND
864 LEGEND
865 LEGEND
866 LEGEND
867 LEGEND
868 LEGEND
869 LEGEND
870 LEGEND
871 LEGEND
872 LEGEND
873 LEGEND
874 LEGEND
875 LEGEND
876 LEGEND
877 LEGEND
878 LEGEND
879 LEGEND
880 LEGEND
881 LEGEND
882 LEGEND
883 LEGEND
884 LEGEND
885 LEGEND
886 LEGEND
887 LEGEND
888 LEGEND
889 LEGEND
890 LEGEND
891 LEGEND
892 LEGEND
893 LEGEND
894 LEGEND
895 LEGEND
896 LEGEND
897 LEGEND
898 LEGEND
899 LEGEND
900 LEGEND
901 LEGEND
902 LEGEND
903 LEGEND
904 LEGEND
905 LEGEND
906 LEGEND
907 LEGEND
908 LEGEND
909 LEGEND
910 LEGEND
911 LEGEND
912 LEGEND
913 LEGEND
914 LEGEND
915 LEGEND
916 LEGEND
917 LEGEND
918 LEGEND
919 LEGEND
920 LEGEND
921 LEGEND
922 LEGEND
923 LEGEND
924 LEGEND
925 LEGEND
926 LEGEND
927 LEGEND
928 LEGEND
929 LEGEND
930 LEGEND
931 LEGEND
932 LEGEND
933 LEGEND
934 LEGEND
935 LEGEND
936 LEGEND
937 LEGEND
938 LEGEND
939 LEGEND
940 LEGEND
941 LEGEND
942 LEGEND
943 LEGEND
944 LEGEND
945 LEGEND
946 LEGEND
947 LEGEND
948 LEGEND
949 LEGEND
950 LEGEND
951 LEGEND
952 LEGEND
953 LEGEND
954 LEGEND
955 LEGEND
956 LEGEND
957 LEGEND
958 LEGEND
959 LEGEND
960 LEGEND
961 LEGEND
962 LEGEND
963 LEGEND
964 LEGEND
965 LEGEND
966 LEGEND
967 LEGEND
968 LEGEND
969 LEGEND
970 LEGEND
971 LEGEND
972 LEGEND
973 LEGEND
974 LEGEND
975 LEGEND
976 LEGEND
977 LEGEND
978 LEGEND
979 LEGEND
980 LEGEND
981 LEGEND
982 LEGEND
983 LEGEND
984 LEGEND
985 LEGEND
986 LEGEND
987 LEGEND
988 LEGEND
989 LEGEND
990 LEGEND
991 LEGEND
992 LEGEND
993 LEGEND
994 LEGEND
995 LEGEND
996 LEGEND
997 LEGEND
998 LEGEND
999 LEGEND
1000 LEGEND

ch2m
PROJECT MANAGEMENT
PRELIMINARY FOR DESIGN REVIEW ONLY
NOT FOR CONSTRUCTION OR RECORDING PURPOSES
PREPARED UNDER THE AUTHORITY OF
JAMES K. SELMAN, P.E.
ON 02/27/2017
SHEET SCALE: N.T.S. DATE: 01/13/2017
FILE: 0048-04-090 SHEET: 001

© 2017 BY TEXAS DEPARTMENT OF TRANSPORTATION
ALL RIGHTS RESERVED

Texas Department of Transportation

DALLAS DISTRICT
DESIGN SCHEMATIC
JAMES K. SELMAN, P.E., DISTRICT ENGINEER
ELLIS COUNTY
IH 35E FRONTAGE ROADS
PROJECT LIMIT: FROM US-77 SOUTH OF WAXAHACHIE
TO US-77 NORTH OF WAXAHACHIE
CONTROL: 0048-04-090
FUNCTIONAL CLASS: FREEWAY
PROJECT LENGTH = 11.008 MILES (58,121.49 FT.)

ROADWAY TYPE	DESIGN SPEED
MAIN LANES	70 MPH
EXIT / CONNECTORS	50 MPH
FRONTAGE ROADS	35 MPH
CROSS STREETS	30 MPH

LOCATION MAP
FEBRUARY 2017
SCALE: 1"=100'
ROLL 10 OF 29

SHEET INDEX

ch2m
PROJECT MANAGEMENT
PRELIMINARY FOR DESIGN REVIEW ONLY
NOT FOR CONSTRUCTION OR RECORDING PURPOSES
PREPARED UNDER THE AUTHORITY OF
JAMES K. SELMAN, P.E.
ON 02/27/2017
SHEET SCALE: N.T.S. DATE: 01/13/2017
FILE: 0048-04-090 SHEET: 001

© 2017 BY TEXAS DEPARTMENT OF TRANSPORTATION
ALL RIGHTS RESERVED