Texas Department of Transportation

Dallas District Design Schematic
William L. Hale, P.E., District Engineer

IH 35E

From FM 2181 S. In Corinth
To: US 380
Denton County
Functional Class: Interstate
Project Length: 10.45 Miles
CSJ's: 0196-01-056
0196-01-074
0195-03-050
0195-03-071
0195-03-075

Design Speed:
Mainlanes 70 mph
Managed Lanes 70 mph
Ramps 40 mph
In IRM Connections to IH 35 40 mph
Direct Connecting Ramps PDCWBSE & PDCNESB 40 mph
U-Turns 20 mph
Frontage Roads 40 mph
Cross Streets 30 mph

Roll 5 of 13

Scale:
Horizontal: 1"=200'
Vertical: 1"=20'

November 2010
Roll 5 of 13

DIRECTOR OF TRANSPORTATION PLANNING & DEVELOPMENT
DATE
DISTRICT ENGINEER
DATE
DESIGN ENGINEER
DATE
DISTRICT DESIGN SECTION
DISTRICT ENGINEERING SERVICES
DISTRICT ENGINEER
DATE

HALFF
ALL PLANS PREPARED UNDER THE SUPERVISION OF:
DAVID A. SCHMIDT
PE LICENSE NUMBER 108000
DATE

© 2010 ALL TEXAS DEPARTMENT OF TRANSPORTATION ALL RIGHTS RESERVED

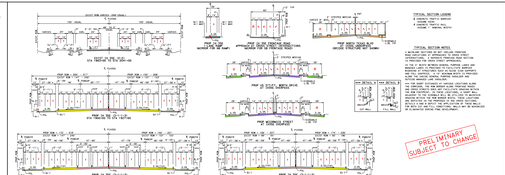

TYPICAL SECTIONS

TRAFFIC DIAGRAM

LEGEND

- GENERAL PURPOSE LANES
- MANAGED LANES
- FRONTAGE ROADS
- RAMPS
- LOCAL STREETS
- CROSS STREETS
- PEDESTRIAN OR BICYCLE FACILITIES
- POTENTIAL DEVELOPMENT
- EXISTING RIGHT OF WAY
- PROPOSED RIGHT OF WAY
- PROPOSED RIGHT OF WAY (PARCEL)
- PROPOSED RETAINING WALL
- EXISTING RETAINING WALL
- EXISTING TEMPORARY LINE
- EXISTING CAN LINE
- PROPOSED CONCRETE SIDE WALKS (SW)
- PROPOSED CONTINUOUS SIDE STRUCTURE (CSS)
- PROPOSED GRADE BREAK
- EXISTING RIGHT OF WAY
- PROPOSED RIGHT OF WAY (PARCEL)
- PROPOSED RIGHT OF WAY (PARCEL) - EASEMENT TO CONVEY
- EXISTING RIGHT OF WAYS
- EXISTING PROPERTY LINE
- PROPOSED PROPERTY LINE
- LINE OF FLOODPLAIN ENCROACHMENT
- LANE ARROW TRAFFIC DIRECTION
- PARCEL LINE (PL)
- PROPERTY CORNER, SIZE & TYPE TBD(C)
- ENCROACHMENT, PARCEL CLAIMS

NOTES

1. THE TEXAS DEPARTMENT OF TRANSPORTATION (TxDOT) WILL PROVIDE ALL RIGHT OF WAY REQUIRED FOR THE PROJECT.
2. THE PROJECT WILL BE CONSTRUCTED ON THE TxDOT ROW.
3. THE PROJECT WILL BE CONSTRUCTED ON THE TxDOT ROW. THE PROJECT WILL BE CONSTRUCTED ON THE TxDOT ROW. THE PROJECT WILL BE CONSTRUCTED ON THE TxDOT ROW.
4. THE PROJECT WILL BE CONSTRUCTED ON THE TxDOT ROW. THE PROJECT WILL BE CONSTRUCTED ON THE TxDOT ROW. THE PROJECT WILL BE CONSTRUCTED ON THE TxDOT ROW.
5. THE PROJECT WILL BE CONSTRUCTED ON THE TxDOT ROW. THE PROJECT WILL BE CONSTRUCTED ON THE TxDOT ROW. THE PROJECT WILL BE CONSTRUCTED ON THE TxDOT ROW.
6. THE PROJECT WILL BE CONSTRUCTED ON THE TxDOT ROW. THE PROJECT WILL BE CONSTRUCTED ON THE TxDOT ROW. THE PROJECT WILL BE CONSTRUCTED ON THE TxDOT ROW.
7. THE PROJECT WILL BE CONSTRUCTED ON THE TxDOT ROW. THE PROJECT WILL BE CONSTRUCTED ON THE TxDOT ROW. THE PROJECT WILL BE CONSTRUCTED ON THE TxDOT ROW.
8. THE PROJECT WILL BE CONSTRUCTED ON THE TxDOT ROW. THE PROJECT WILL BE CONSTRUCTED ON THE TxDOT ROW. THE PROJECT WILL BE CONSTRUCTED ON THE TxDOT ROW.
9. THE PROJECT WILL BE CONSTRUCTED ON THE TxDOT ROW. THE PROJECT WILL BE CONSTRUCTED ON THE TxDOT ROW. THE PROJECT WILL BE CONSTRUCTED ON THE TxDOT ROW.
10. THE PROJECT WILL BE CONSTRUCTED ON THE TxDOT ROW. THE PROJECT WILL BE CONSTRUCTED ON THE TxDOT ROW. THE PROJECT WILL BE CONSTRUCTED ON THE TxDOT ROW.
11. THE PROJECT WILL BE CONSTRUCTED ON THE TxDOT ROW. THE PROJECT WILL BE CONSTRUCTED ON THE TxDOT ROW. THE PROJECT WILL BE CONSTRUCTED ON THE TxDOT ROW.
12. THE PROJECT WILL BE CONSTRUCTED ON THE TxDOT ROW. THE PROJECT WILL BE CONSTRUCTED ON THE TxDOT ROW. THE PROJECT WILL BE CONSTRUCTED ON THE TxDOT ROW.
13. THE PROJECT WILL BE CONSTRUCTED ON THE TxDOT ROW. THE PROJECT WILL BE CONSTRUCTED ON THE TxDOT ROW. THE PROJECT WILL BE CONSTRUCTED ON THE TxDOT ROW.

TYPICAL SECTION LEGEND

1. EXISTING PAVEMENT
2. PROPOSED PAVEMENT
3. EXISTING TEXTURE
4. PROPOSED TEXTURE
5. EXISTING GRADE
6. PROPOSED GRADE

TYPICAL SECTION NOTES

1. THE PROPOSED TEXTURE SHOWN ON THE TYPICAL SECTIONS REPRESENTS THE APPROXIMATE TO PROVIDE TEXTURE CONSISTENT WITH THE EXISTING TEXTURE. THE CONTRACTOR SHALL PROVIDE TEXTURE CONSISTENT WITH THE EXISTING TEXTURE.
2. THE PROPOSED TEXTURE SHOWN ON THE TYPICAL SECTIONS REPRESENTS THE APPROXIMATE TO PROVIDE TEXTURE CONSISTENT WITH THE EXISTING TEXTURE. THE CONTRACTOR SHALL PROVIDE TEXTURE CONSISTENT WITH THE EXISTING TEXTURE.
3. THE PROPOSED TEXTURE SHOWN ON THE TYPICAL SECTIONS REPRESENTS THE APPROXIMATE TO PROVIDE TEXTURE CONSISTENT WITH THE EXISTING TEXTURE. THE CONTRACTOR SHALL PROVIDE TEXTURE CONSISTENT WITH THE EXISTING TEXTURE.
4. THE PROPOSED TEXTURE SHOWN ON THE TYPICAL SECTIONS REPRESENTS THE APPROXIMATE TO PROVIDE TEXTURE CONSISTENT WITH THE EXISTING TEXTURE. THE CONTRACTOR SHALL PROVIDE TEXTURE CONSISTENT WITH THE EXISTING TEXTURE.
5. THE PROPOSED TEXTURE SHOWN ON THE TYPICAL SECTIONS REPRESENTS THE APPROXIMATE TO PROVIDE TEXTURE CONSISTENT WITH THE EXISTING TEXTURE. THE CONTRACTOR SHALL PROVIDE TEXTURE CONSISTENT WITH THE EXISTING TEXTURE.
6. THE PROPOSED TEXTURE SHOWN ON THE TYPICAL SECTIONS REPRESENTS THE APPROXIMATE TO PROVIDE TEXTURE CONSISTENT WITH THE EXISTING TEXTURE. THE CONTRACTOR SHALL PROVIDE TEXTURE CONSISTENT WITH THE EXISTING TEXTURE.
7. THE PROPOSED TEXTURE SHOWN ON THE TYPICAL SECTIONS REPRESENTS THE APPROXIMATE TO PROVIDE TEXTURE CONSISTENT WITH THE EXISTING TEXTURE. THE CONTRACTOR SHALL PROVIDE TEXTURE CONSISTENT WITH THE EXISTING TEXTURE.
8. THE PROPOSED TEXTURE SHOWN ON THE TYPICAL SECTIONS REPRESENTS THE APPROXIMATE TO PROVIDE TEXTURE CONSISTENT WITH THE EXISTING TEXTURE. THE CONTRACTOR SHALL PROVIDE TEXTURE CONSISTENT WITH THE EXISTING TEXTURE.
9. THE PROPOSED TEXTURE SHOWN ON THE TYPICAL SECTIONS REPRESENTS THE APPROXIMATE TO PROVIDE TEXTURE CONSISTENT WITH THE EXISTING TEXTURE. THE CONTRACTOR SHALL PROVIDE TEXTURE CONSISTENT WITH THE EXISTING TEXTURE.
10. THE PROPOSED TEXTURE SHOWN ON THE TYPICAL SECTIONS REPRESENTS THE APPROXIMATE TO PROVIDE TEXTURE CONSISTENT WITH THE EXISTING TEXTURE. THE CONTRACTOR SHALL PROVIDE TEXTURE CONSISTENT WITH THE EXISTING TEXTURE.
11. THE PROPOSED TEXTURE SHOWN ON THE TYPICAL SECTIONS REPRESENTS THE APPROXIMATE TO PROVIDE TEXTURE CONSISTENT WITH THE EXISTING TEXTURE. THE CONTRACTOR SHALL PROVIDE TEXTURE CONSISTENT WITH THE EXISTING TEXTURE.
12. THE PROPOSED TEXTURE SHOWN ON THE TYPICAL SECTIONS REPRESENTS THE APPROXIMATE TO PROVIDE TEXTURE CONSISTENT WITH THE EXISTING TEXTURE. THE CONTRACTOR SHALL PROVIDE TEXTURE CONSISTENT WITH THE EXISTING TEXTURE.
13. THE PROPOSED TEXTURE SHOWN ON THE TYPICAL SECTIONS REPRESENTS THE APPROXIMATE TO PROVIDE TEXTURE CONSISTENT WITH THE EXISTING TEXTURE. THE CONTRACTOR SHALL PROVIDE TEXTURE CONSISTENT WITH THE EXISTING TEXTURE.

PRELIMINARY SUBJECT TO CHANGE

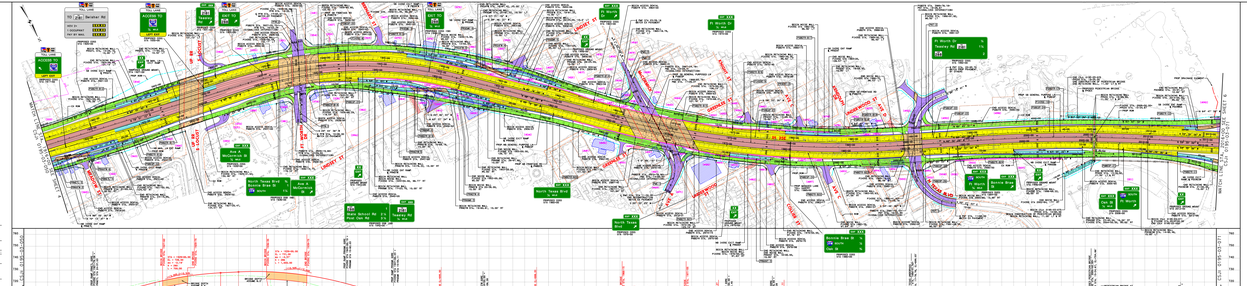

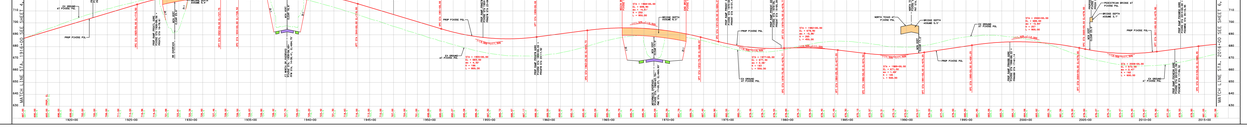

PARCEL	OWNER NAME	PARCEL ADDRESS	ACCESSORY
1	[illegible]	[illegible]	[illegible]
2	[illegible]	[illegible]	[illegible]
3	[illegible]	[illegible]	[illegible]
4	[illegible]	[illegible]	[illegible]