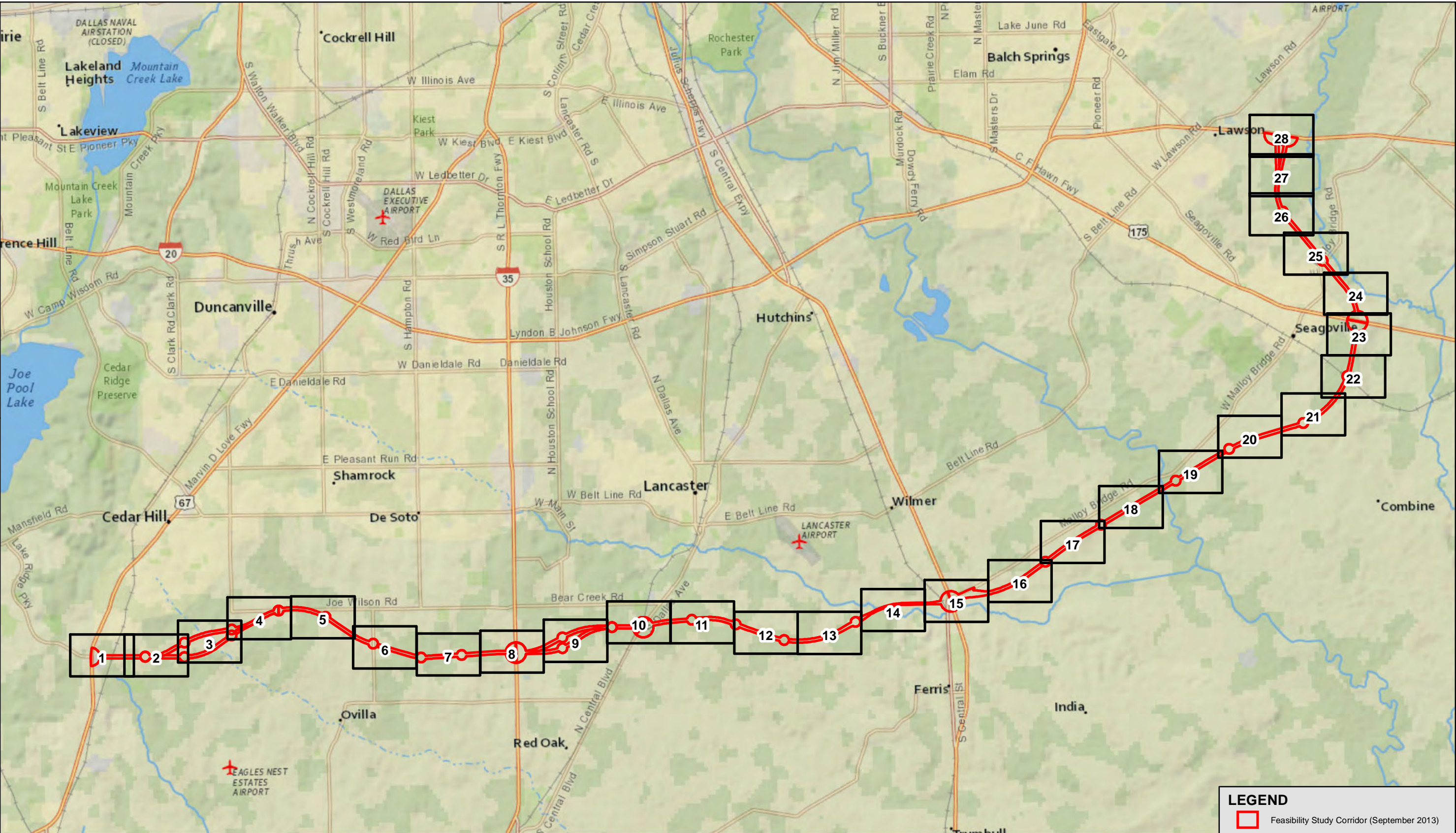
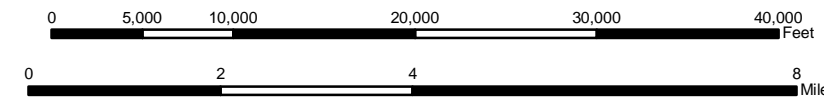

Exhibit 1
Environmental Constraints Map



Texas Department of Transportation
Dallas, Kaufman, and Ellis Counties





Service Layer Credits: Image courtesy of USGS © 2013 Microsoft Corporation ImagePatch.com © 2010 NAVTEQ © AND

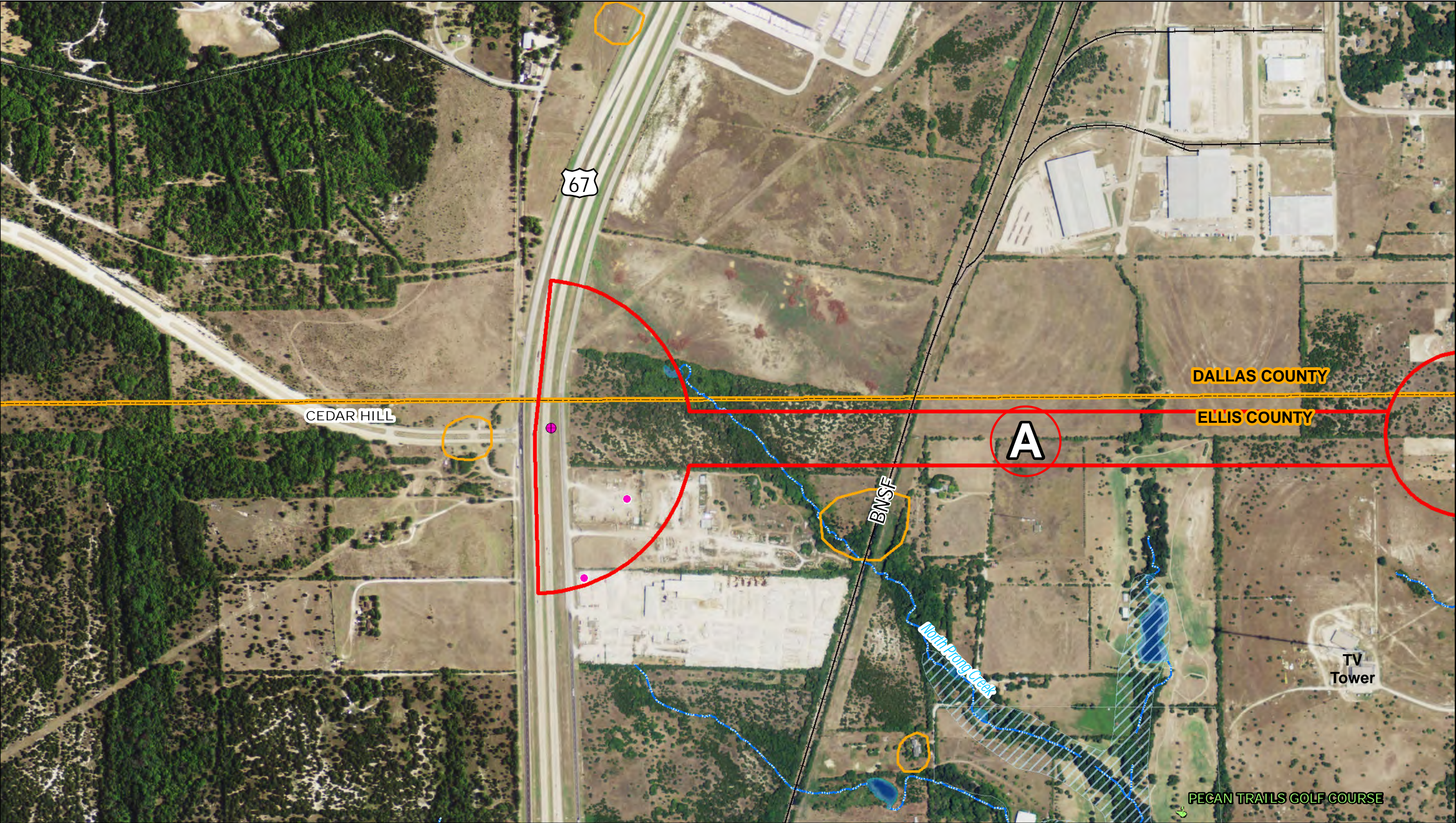
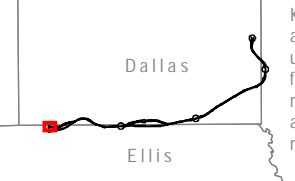

Exhibit 1: Environmental Constraints Map
Loop 9 Southeast Corridor/Feasibility Study
From US 69 to I-20
Map Sheet Index





Dallas, Kaufman, and Ellis Counties





0 150 300 600 Feet
0 0.05 0.1 Miles

ALTERNATIVES	CONSTRAINTS	CONSTRAINTS	HISTORIC DATA	PUBLIC FACILITY DATA	PUBLIC FACILITY DATA
Feasibility Study Corridor	Potential Hazardous Material Site	Trinity River Greenbelt	Historical Markers	Place of Worship	Education
Study Section Label	Stream	City Boundary	Museum	Golf Course	Fire / Emergency Station
	Pond / Open Water	County Boundary	National Registry Site	Park	STRUCTURES
	Potential Wetland		Cemetery	Amusement Park	Commercial
	100-year Floodplain		State Historic Site	Cemetery	Residential
			Historic-Age Resource Site		

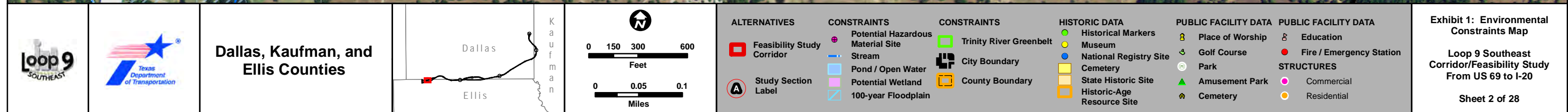
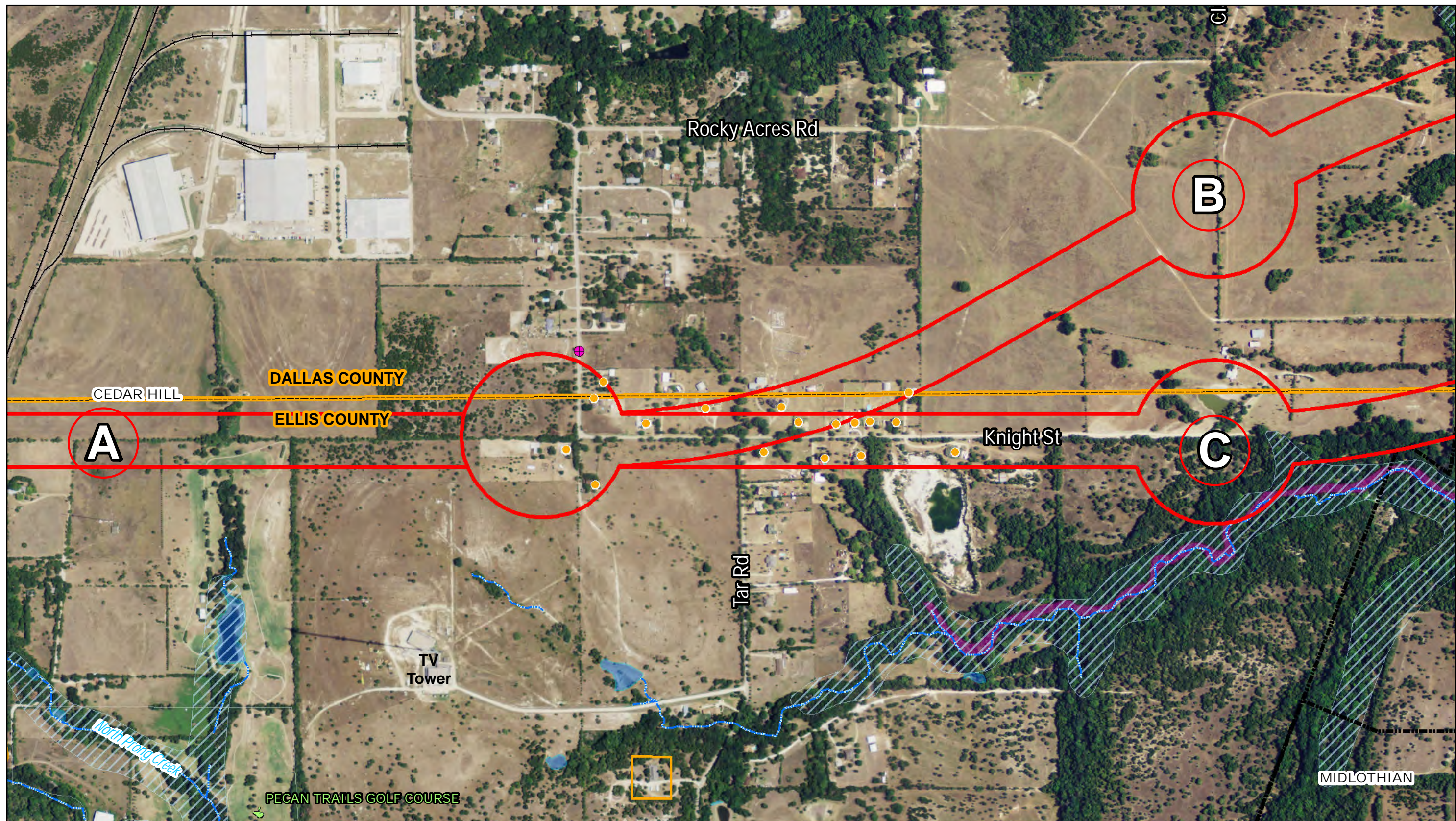
Exhibit 1: Environmental Constraints Map
Loop 9 Southeast Corridor/Feasibility Study
From US 69 to I-20
Sheet 1 of 28

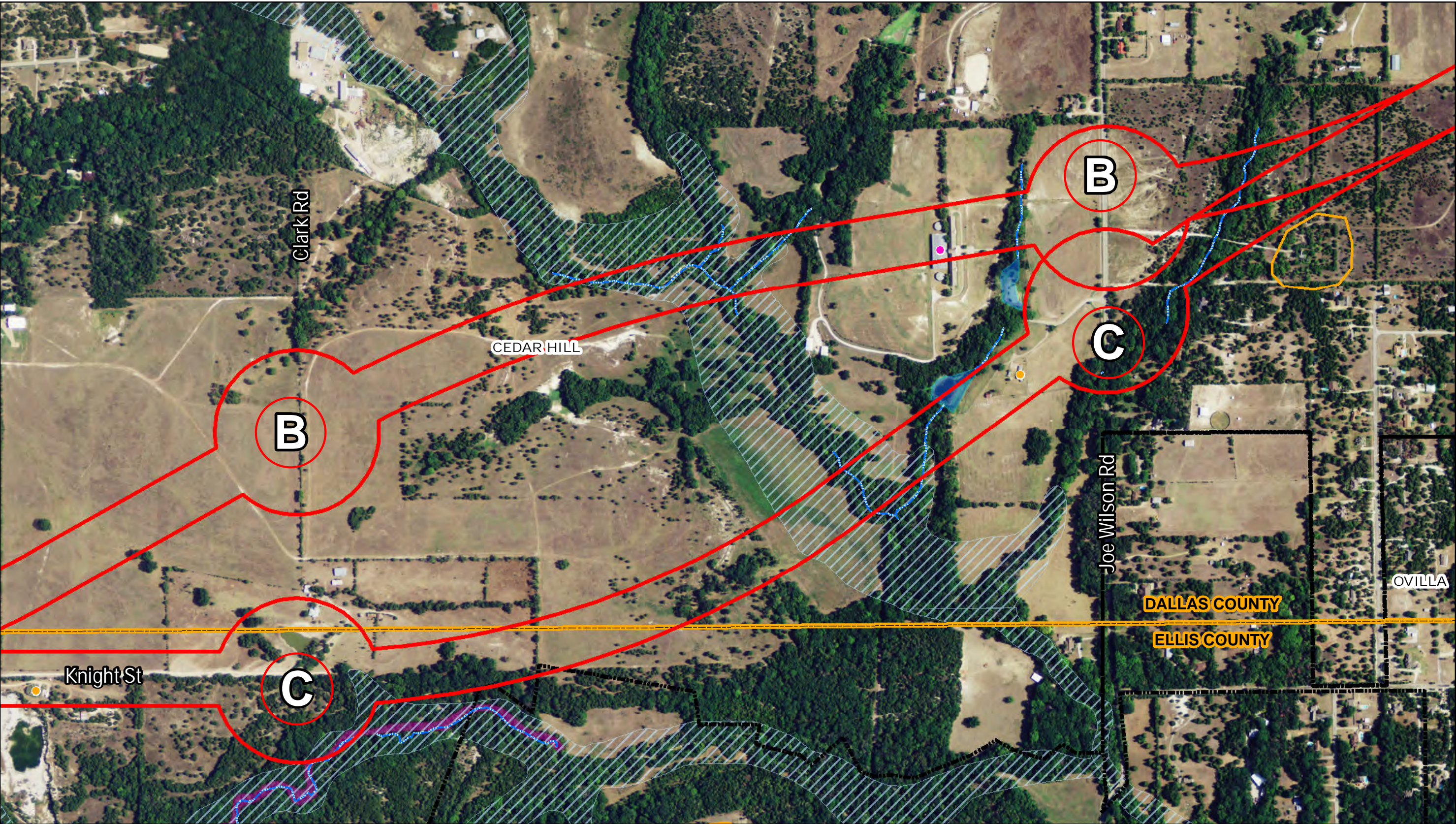





Dallas, Kaufman, and Ellis Counties

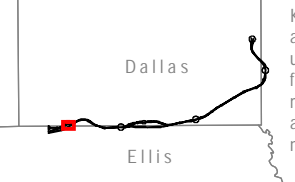

0 150 300 600 Feet
0 0.05 0.1 Miles



ALTERNATIVES	CONSTRAINTS	CONSTRAINTS	HISTORIC DATA	PUBLIC FACILITY DATA	PUBLIC FACILITY DATA
Feasibility Study Corridor	Potential Hazardous Material Site	Trinity River Greenbelt	Historical Markers	Place of Worship	Education
Study Section Label	Stream	City Boundary	Museum	Golf Course	Fire / Emergency Station
	Pond / Open Water	County Boundary	National Registry Site	Park	STRUCTURES
	Potential Wetland		Cemetery	Amusement Park	Commercial
	100-year Floodplain		State Historic Site	Cemetery	Residential
			Historic-Age Resource Site		

Exhibit 1: Environmental Constraints Map

Loop 9 Southeast Corridor/Feasibility Study From US 69 to I-20

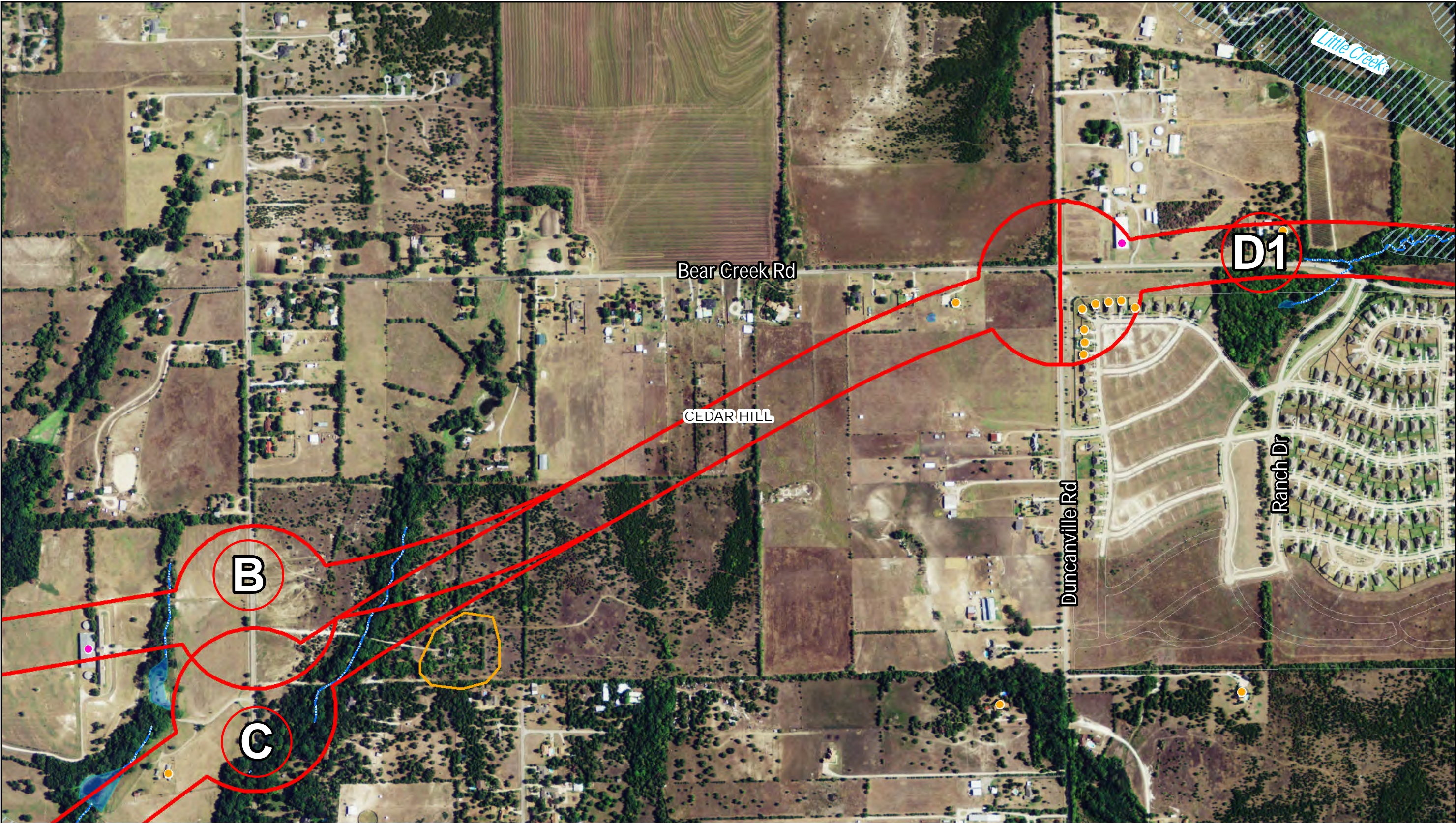
Sheet 3 of 28





Dallas, Kaufman, and Ellis Counties

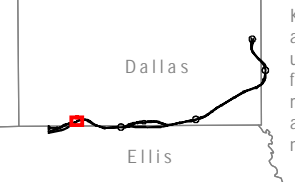

0 150 300 600 Feet
0 0.05 0.1 Miles



























ALTERNATIVES	CONSTRAINTS	CONSTRAINTS	HISTORIC DATA	PUBLIC FACILITY DATA	PUBLIC FACILITY DATA
 Feasibility Study Corridor	 Potential Hazardous Material Site	 Trinity River Greenbelt	 Historical Markers	 Place of Worship	 Education
 Study Section Label	 Stream	 City Boundary	 Museum	 Golf Course	 Fire / Emergency Station
	 Pond / Open Water	 County Boundary	 National Registry Site	 Park	STRUCTURES
	 Potential Wetland		 Cemetery	 Amusement Park	 Commercial
	 100-year Floodplain		 State Historic Site	 Cemetery	 Residential
			 Historic-Age Resource Site		

Exhibit 1: Environmental Constraints Map

Loop 9 Southeast Corridor/Feasibility Study From US 69 to I-20

Sheet 4 of 28





Dallas, Kaufman, and Ellis Counties

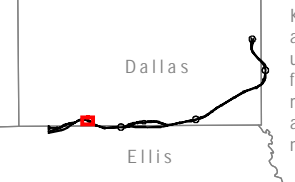



0 150 300 600 Feet
0 0.05 0.1 Miles

ALTERNATIVES Feasibility Study Corridor Study Section Label	CONSTRAINTS Potential Hazardous Material Site Stream Pond / Open Water Potential Wetland 100-year Floodplain	CONSTRAINTS Trinity River Greenbelt City Boundary County Boundary	HISTORIC DATA Historical Markers Museum National Registry Site Cemetery State Historic Site Historic-Age Resource Site	PUBLIC FACILITY DATA Place of Worship Golf Course Park Amusement Park Cemetery	PUBLIC FACILITY DATA Education Fire / Emergency Station STRUCTURES Commercial Residential
--	--	---	---	--	--

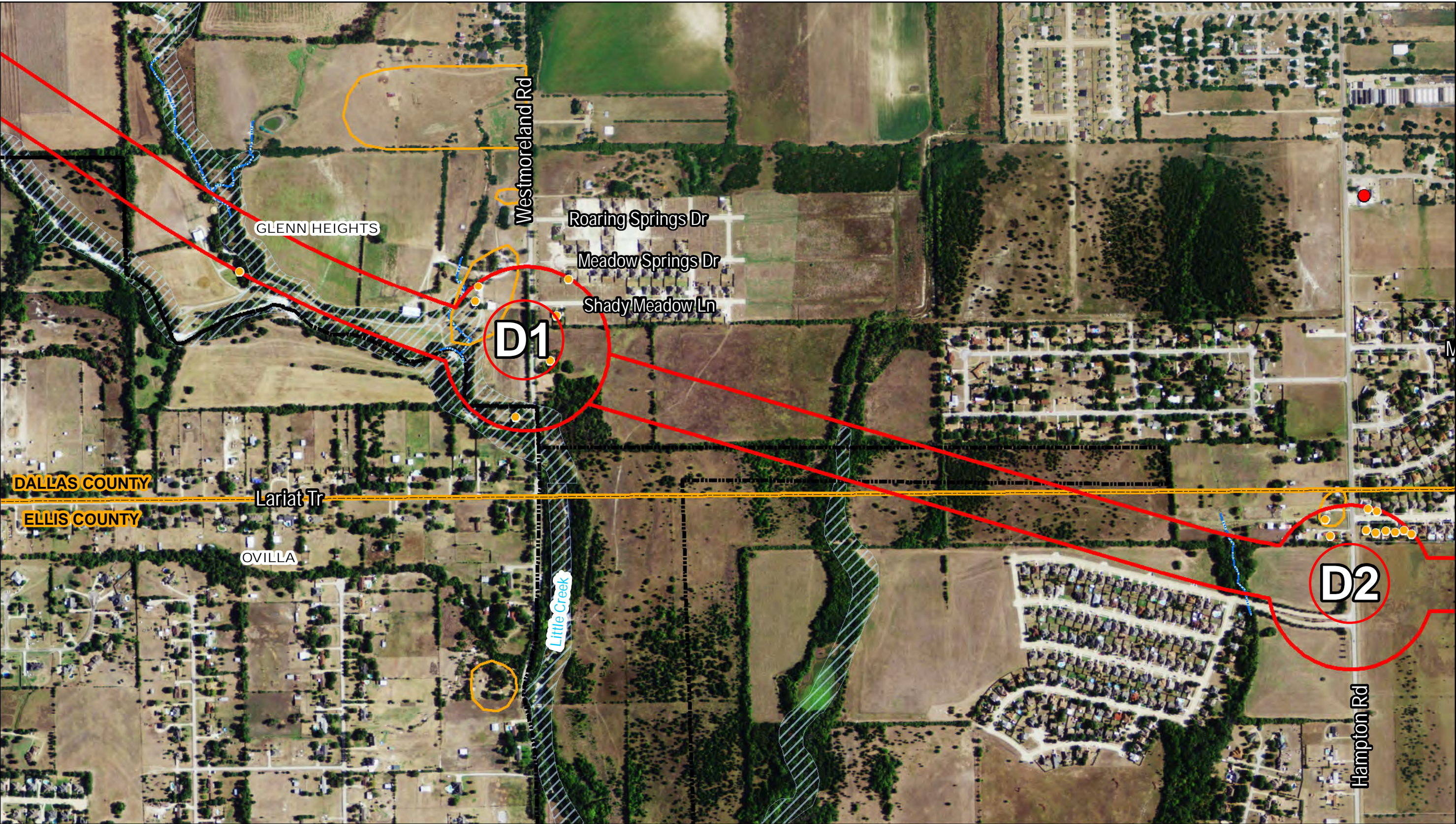
Exhibit 1: Environmental Constraints Map
Loop 9 Southeast Corridor/Feasibility Study From US 69 to I-20
Sheet 5 of 28





Dallas, Kaufman, and Ellis Counties

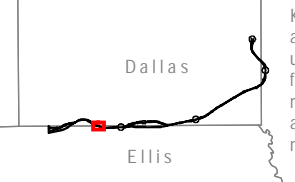

0 150 300 600 Feet
0 0.05 0.1 Miles



























ALTERNATIVES	CONSTRAINTS	CONSTRAINTS	HISTORIC DATA	PUBLIC FACILITY DATA	PUBLIC FACILITY DATA
 Feasibility Study Corridor	 Potential Hazardous Material Site	 Trinity River Greenbelt	 Historical Markers	 Place of Worship	 Education
 Study Section Label	 Stream	 City Boundary	 Museum	 Golf Course	 Fire / Emergency Station
	 Pond / Open Water	 County Boundary	 National Registry Site	 Park	STRUCTURES
	 Potential Wetland		 Cemetery	 Amusement Park	 Commercial
	 100-year Floodplain		 State Historic Site	 Cemetery	 Residential
			 Historic-Age Resource Site		

Exhibit 1: Environmental Constraints Map
Loop 9 Southeast Corridor/Feasibility Study
From US 69 to I-20
Sheet 6 of 28



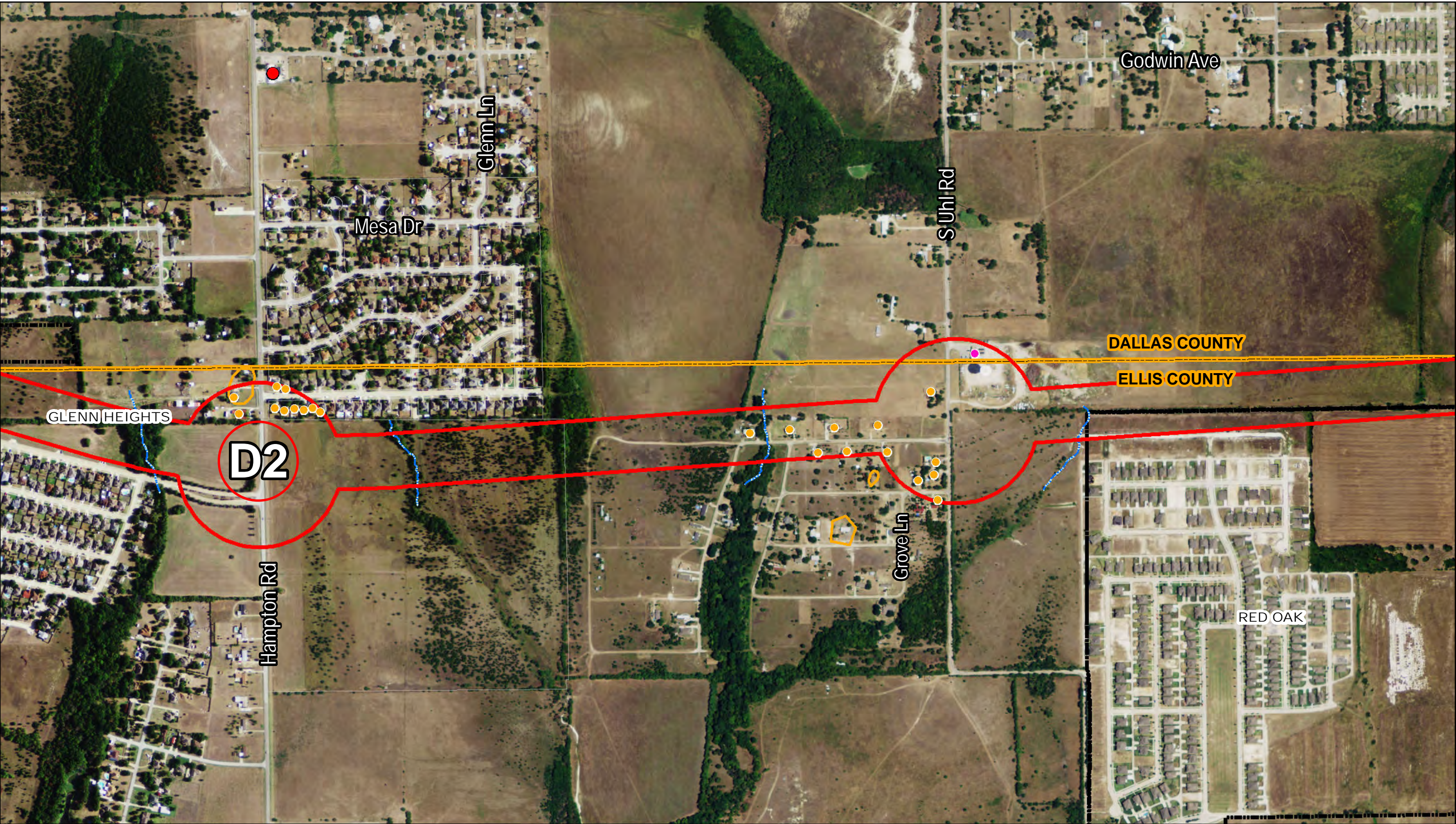

Dallas, Kaufman, and Ellis Counties

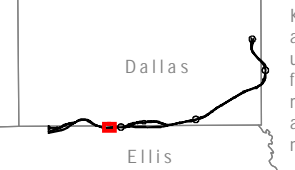



0 150 300 600 Feet
0 0.05 0.1 Miles

ALTERNATIVES Feasibility Study Corridor Study Section Label	CONSTRAINTS Potential Hazardous Material Site Stream Pond / Open Water Potential Wetland 100-year Floodplain	CONSTRAINTS Trinity River Greenbelt City Boundary County Boundary	HISTORIC DATA Historical Markers Museum National Registry Site Cemetery State Historic Site Historic-Age Resource Site	PUBLIC FACILITY DATA Place of Worship Golf Course Park Amusement Park Cemetery	PUBLIC FACILITY DATA Education Fire / Emergency Station STRUCTURES Commercial Residential
--	--	---	---	--	--

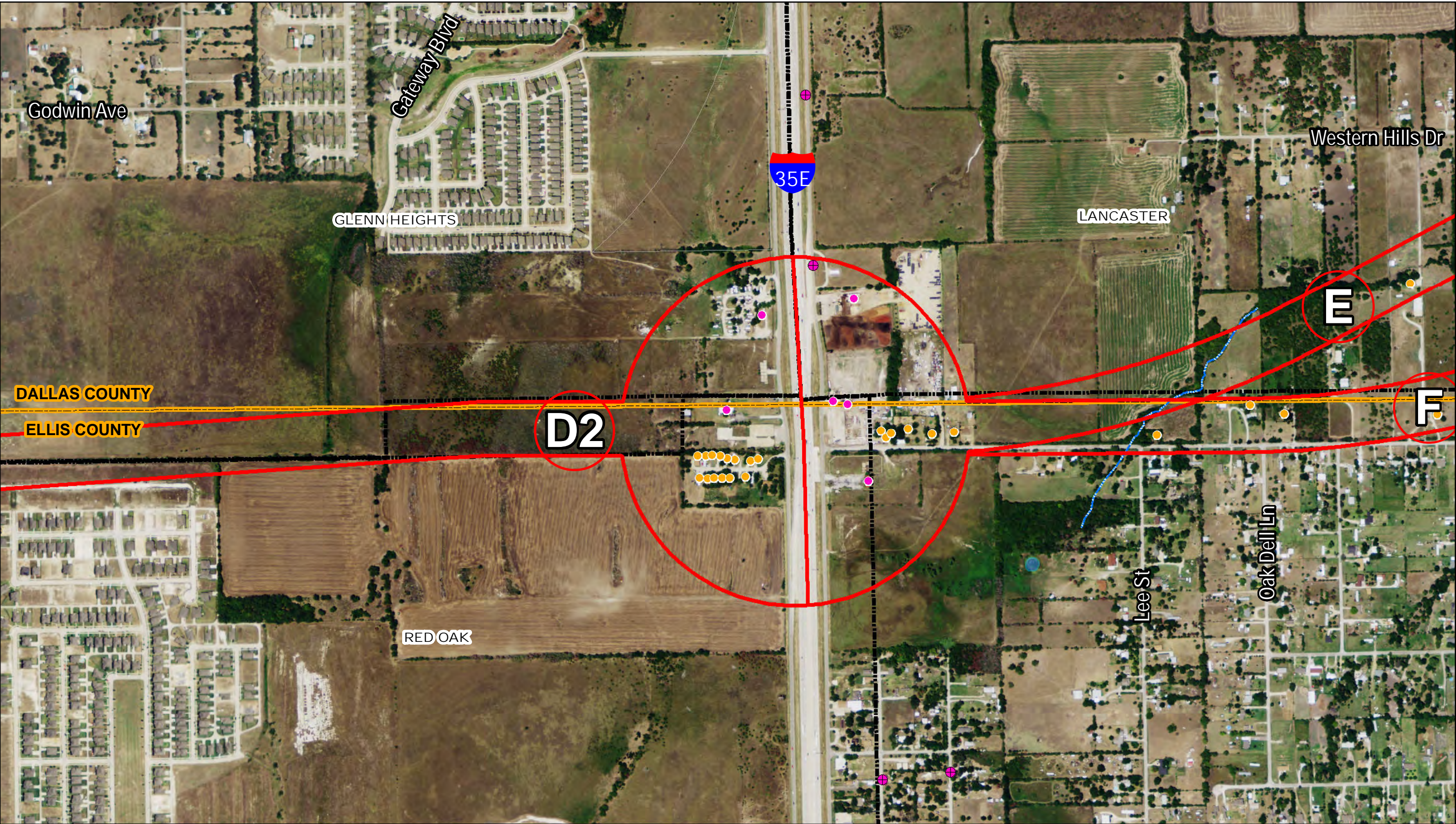
Exhibit 1: Environmental Constraints Map
Loop 9 Southeast Corridor/Feasibility Study From US 69 to I-20
Sheet 7 of 28





Dallas, Kaufman, and Ellis Counties

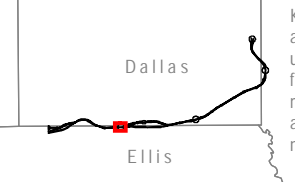

0 150 300 600 Feet
0 0.05 0.1 Miles



























ALTERNATIVES	CONSTRAINTS	CONSTRAINTS	HISTORIC DATA	PUBLIC FACILITY DATA	PUBLIC FACILITY DATA
 Feasibility Study Corridor	 Potential Hazardous Material Site	 Trinity River Greenbelt	 Historical Markers	 Place of Worship	 Education
 Study Section Label	 Stream	 City Boundary	 Museum	 Golf Course	 Fire / Emergency Station
	 Pond / Open Water	 County Boundary	 National Registry Site	 Park	STRUCTURES
	 Potential Wetland		 Cemetery	 Amusement Park	 Commercial
	 100-year Floodplain		 State Historic Site	 Cemetery	 Residential
			 Historic-Age Resource Site		

Exhibit 1: Environmental Constraints Map

Loop 9 Southeast Corridor/Feasibility Study From US 69 to I-20

Sheet 8 of 28

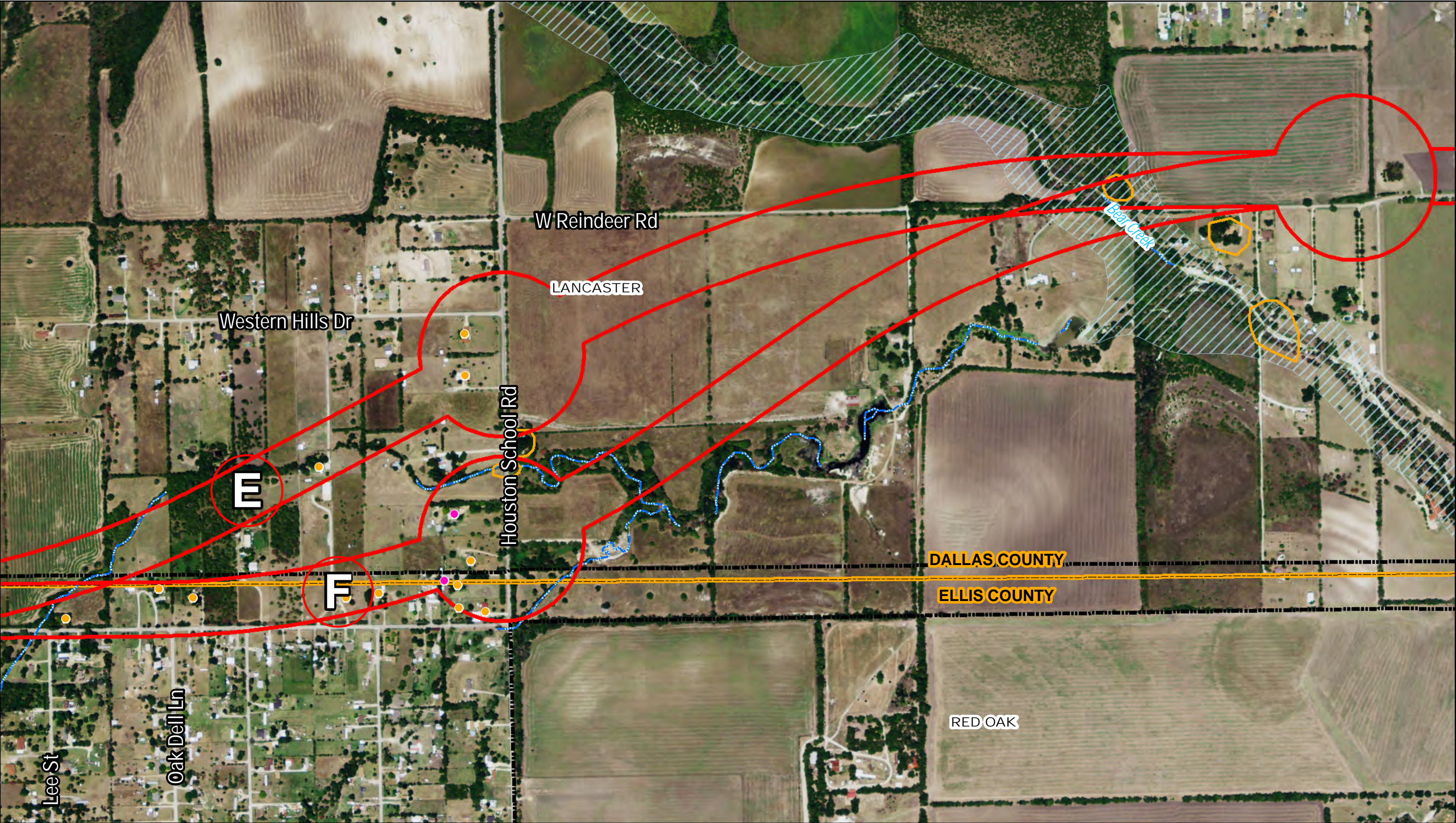



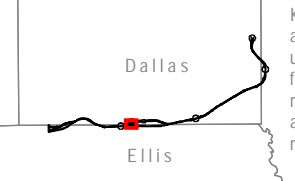

Dallas, Kaufman, and Ellis Counties



0 150 300 600 Feet
0 0.05 0.1 Miles

ALTERNATIVES

 Feasibility Study Corridor

 Study Section Label

CONSTRAINTS

 Potential Hazardous Material Site

 Stream

 Pond / Open Water

 Potential Wetland

 100-year Floodplain

CONSTRAINTS

 Trinity River Greenbelt

 City Boundary

 County Boundary

HISTORIC DATA

 Historical Markers

 Museum

 National Registry Site

 Cemetery

 State Historic Site

 Historic-Age Resource Site

PUBLIC FACILITY DATA

 Place of Worship

 Golf Course

 Park

 Amusement Park

 Cemetery

PUBLIC FACILITY DATA

 Education

 Fire / Emergency Station

STRUCTURES

 Commercial



 Residential

Exhibit 1: Environmental Constraints Map

Loop 9 Southeast Corridor/Feasibility Study From US 69 to I-20

Sheet 9 of 28





Dallas, Kaufman, and Ellis Counties

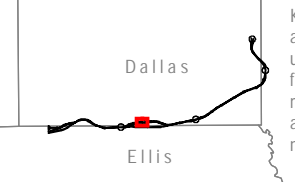

0 150 300 600 Feet
0 0.05 0.1 Miles



ALTERNATIVES	CONSTRAINTS	CONSTRAINTS	HISTORIC DATA	PUBLIC FACILITY DATA	PUBLIC FACILITY DATA
Feasibility Study Corridor	Potential Hazardous Material Site	Trinity River Greenbelt	Historical Markers	Place of Worship	Education
Study Section Label	Stream	City Boundary	Museum	Park Course	Fire / Emergency Station
	Pond / Open Water	County Boundary	National Registry Site	Park	STRUCTURES
	Potential Wetland		Cemetery	Amusement Park	Commercial
	100-year Floodplain		State Historic Site	Cemetery	Residential
			Historic-Age Resource Site		

Exhibit 1: Environmental Constraints Map

Loop 9 Southeast Corridor/Feasibility Study From US 69 to I-20

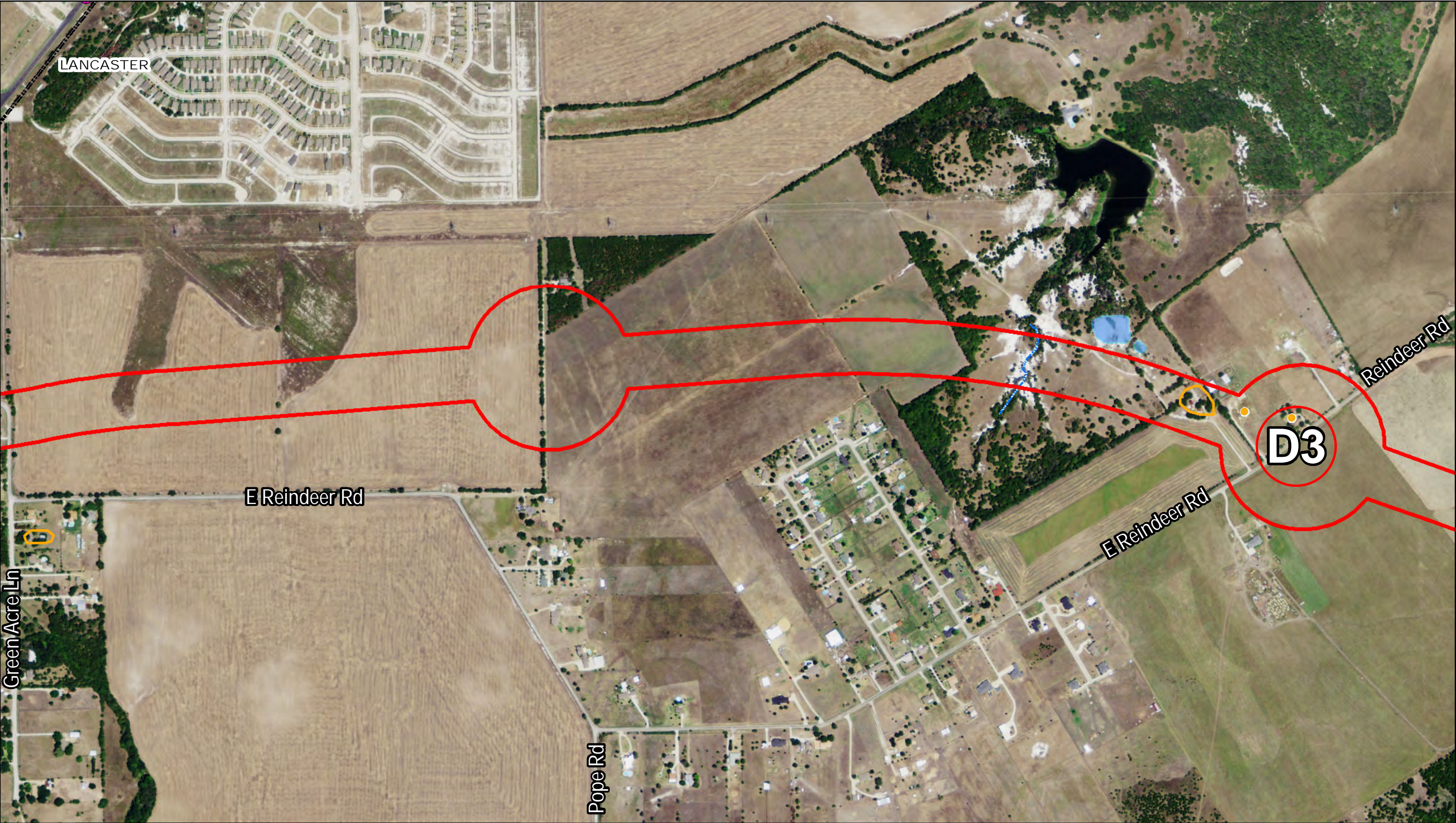
Sheet 10 of 28





Dallas, Kaufman, and Ellis Counties

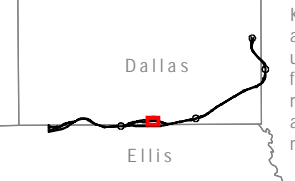

0 150 300 600 Feet
0 0.05 0.1 Miles



























ALTERNATIVES  Feasibility Study Corridor  Study Section Label	CONSTRAINTS  Potential Hazardous Material Site  Stream  Pond / Open Water  Potential Wetland  100-year Floodplain	CONSTRAINTS  Trinity River Greenbelt  City Boundary  County Boundary	HISTORIC DATA  Historical Markers  Museum  National Registry Site  Cemetery  State Historic Site  Historic-Age Resource Site	PUBLIC FACILITY DATA  Place of Worship  Golf Course  Park  Amusement Park  Cemetery	PUBLIC FACILITY DATA  Education  Fire / Emergency Station STRUCTURES  Commercial  Residential
--	--	---	---	--	--

Exhibit 1: Environmental Constraints Map

Loop 9 Southeast Corridor/Feasibility Study From US 69 to I-20

Sheet 11 of 28





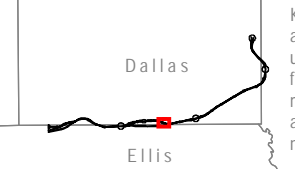

Dallas, Kaufman, and Ellis Counties



0 150 300 600 Feet
0 0.05 0.1 Miles

ALTERNATIVES	CONSTRAINTS	CONSTRAINTS	HISTORIC DATA	PUBLIC FACILITY DATA	PUBLIC FACILITY DATA
Feasibility Study Corridor	Potential Hazardous Material Site	Trinity River Greenbelt	Historical Markers	Place of Worship	Education
Study Section Label	Stream	City Boundary	Museum	Golf Course	Fire / Emergency Station
	Pond / Open Water	County Boundary	National Registry Site	Park	STRUCTURES
	Potential Wetland		Cemetery	Amusement Park	Commercial
	100-year Floodplain		State Historic Site	Cemetery	Residential
			Historic-Age Resource Site		





Dallas, Kaufman, and Ellis Counties

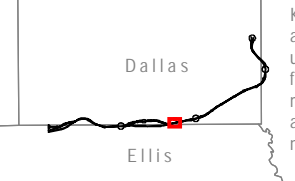

0 150 300 600 Feet
0 0.05 0.1 Miles



ALTERNATIVES	CONSTRAINTS	CONSTRAINTS	HISTORIC DATA	PUBLIC FACILITY DATA	PUBLIC FACILITY DATA
Feasibility Study Corridor	Potential Hazardous Material Site	Trinity River Greenbelt	Historical Markers	Place of Worship	Education
Study Section Label	Stream	City Boundary	Museum	Golf Course	Fire / Emergency Station
	Pond / Open Water	County Boundary	National Registry Site	Park	STRUCTURES
	Potential Wetland		Cemetery	Amusement Park	Commercial
	100-year Floodplain		State Historic Site	Cemetery	Residential
			Historic-Age Resource Site		

Exhibit 1: Environmental Constraints Map

Loop 9 Southeast Corridor/Feasibility Study From US 69 to I-20

Sheet 13 of 28





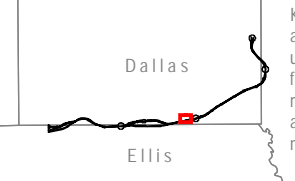

Dallas, Kaufman, and Ellis Counties

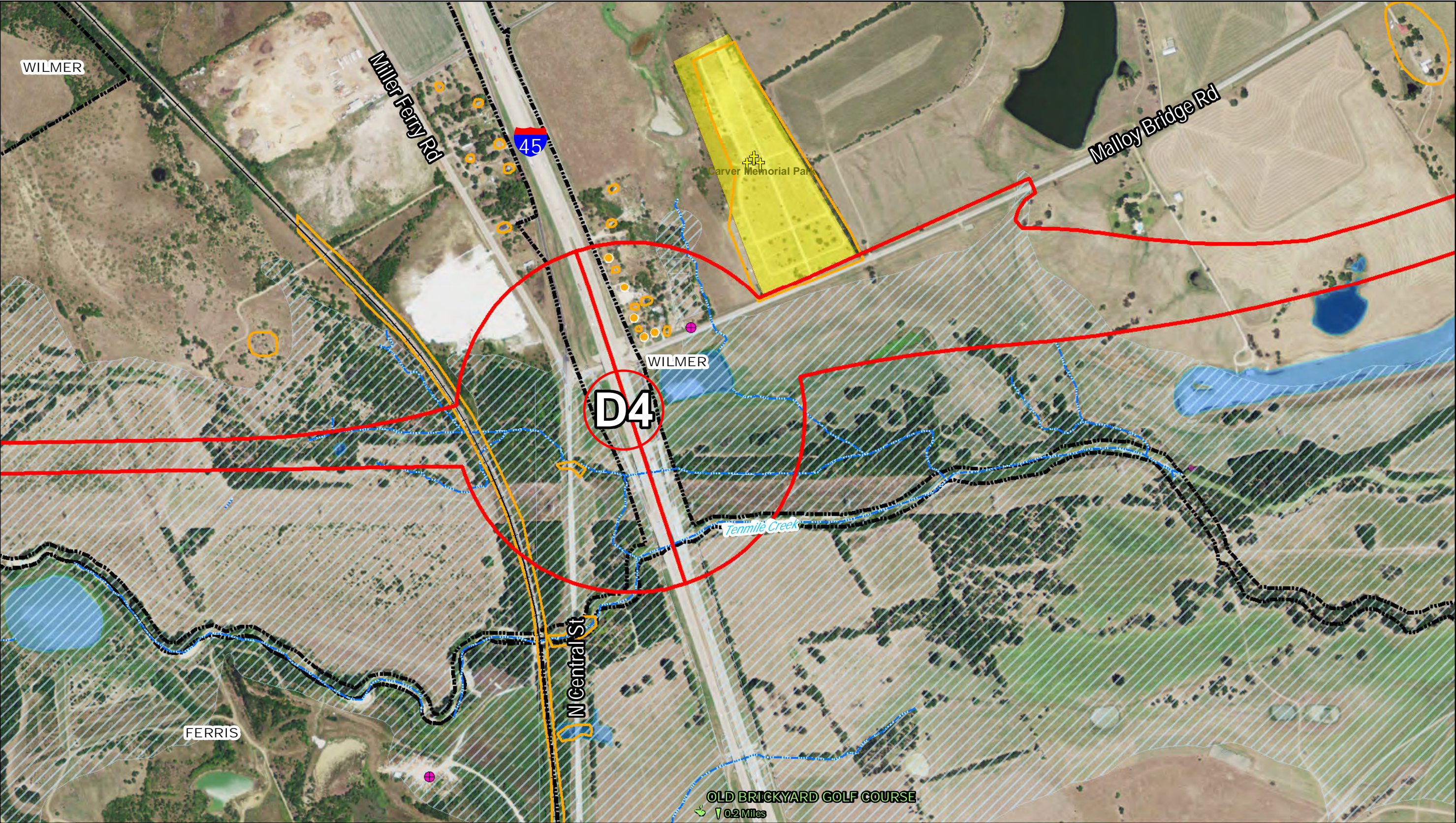

0 150 300 600 Feet
0 0.05 0.1 Miles

ALTERNATIVES	CONSTRAINTS	CONSTRAINTS	HISTORIC DATA	PUBLIC FACILITY DATA	PUBLIC FACILITY DATA
Feasibility Study Corridor	Potential Hazardous Material Site	Trinity River Greenbelt	Historical Markers	Place of Worship	Education
Study Section Label	Stream	City Boundary	Museum	Golf Course	Fire / Emergency Station
	Pond / Open Water	County Boundary	National Registry Site	Park	STRUCTURES
	Potential Wetland		Cemetery	Amusement Park	Commercial
	100-year Floodplain		State Historic Site	Cemetery	Residential
			Historic-Age Resource Site		





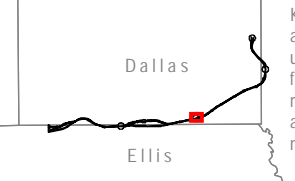

Dallas, Kaufman, and Ellis Counties



0 150 300 600 Feet
0 0.05 0.1 Miles

ALTERNATIVES

 Feasibility Study Corridor

 Study Section Label

CONSTRAINTS

 Potential Hazardous Material Site

 Stream

 Pond / Open Water

 Potential Wetland

 100-year Floodplain

CONSTRAINTS

 Trinity River Greenbelt

 City Boundary

 County Boundary

HISTORIC DATA

 Historical Markers

 Museum

 National Registry Site

 Cemetery

 State Historic Site

 Historic-Age Resource Site

PUBLIC FACILITY DATA

 Place of Worship

 Park

 Amusement Park

 Cemetery

PUBLIC FACILITY DATA

 Education

 Fire / Emergency Station

STRUCTURES

 Commercial



 Residential

Exhibit 1: Environmental Constraints Map

Loop 9 Southeast Corridor/Feasibility Study From US 69 to I-20

Sheet 15 of 28





Dallas, Kaufman, and Ellis Counties

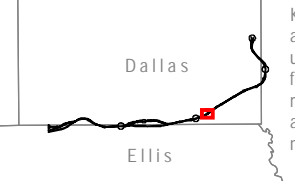

0 150 300 600 Feet
0 0.05 0.1 Miles



ALTERNATIVES	CONSTRAINTS	CONSTRAINTS	HISTORIC DATA	PUBLIC FACILITY DATA	PUBLIC FACILITY DATA
Feasibility Study Corridor	Potential Hazardous Material Site	Trinity River Greenbelt	Historical Markers	Place of Worship	Education
Study Section Label	Stream	City Boundary	Museum	Golf Course	Fire / Emergency Station
	Pond / Open Water	County Boundary	National Registry Site	Park	STRUCTURES
	Potential Wetland		Cemetery	Amusement Park	Commercial
	100-year Floodplain		State Historic Site	Cemetery	Residential
			Historic-Age Resource Site		

Exhibit 1: Environmental Constraints Map

Loop 9 Southeast Corridor/Feasibility Study From US 69 to I-20

Sheet 16 of 28





Dallas, Kaufman, and Ellis Counties

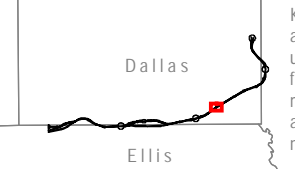

0 150 300 600 Feet
0 0.05 0.1 Miles



























ALTERNATIVES	CONSTRAINTS	CONSTRAINTS	HISTORIC DATA	PUBLIC FACILITY DATA	PUBLIC FACILITY DATA
 Feasibility Study Corridor	 Potential Hazardous Material Site	 Trinity River Greenbelt	 Historical Markers	 Place of Worship	 Education
 Study Section Label	 Stream	 City Boundary	 Museum	 Golf Course	 Fire / Emergency Station
	 Pond / Open Water	 County Boundary	 National Registry Site	 Park	STRUCTURES
	 Potential Wetland		 Cemetery	 Amusement Park	 Commercial
	 100-year Floodplain		 State Historic Site	 Cemetery	 Residential
			 Historic-Age Resource Site		

Exhibit 1: Environmental Constraints Map

Loop 9 Southeast Corridor/Feasibility Study From US 69 to I-20

Sheet 17 of 28

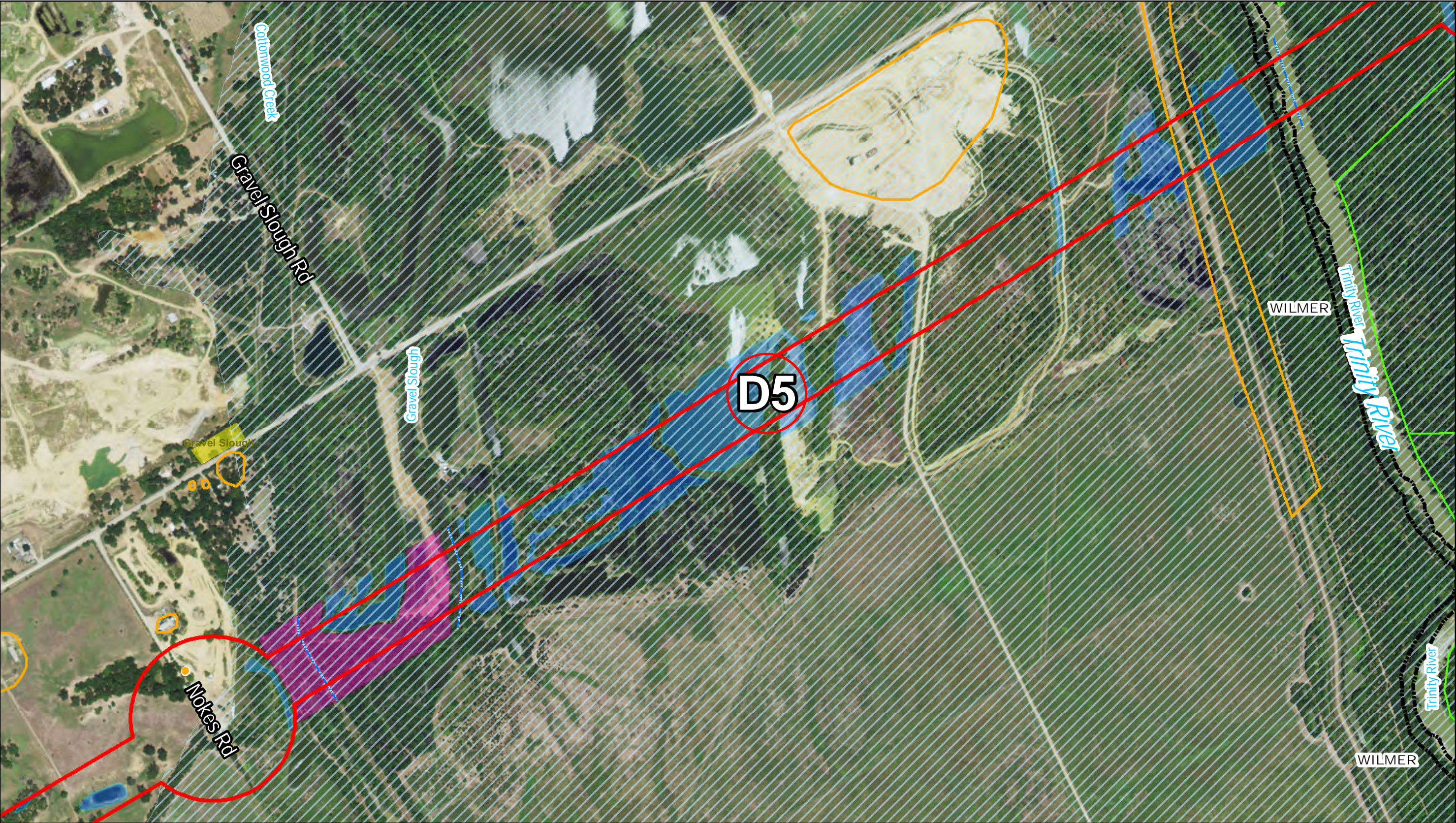



Dallas, Kaufman, and Ellis Counties

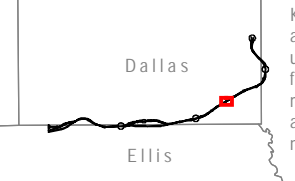

0 150 300 600 Feet
0 0.05 0.1 Miles



ALTERNATIVES	CONSTRAINTS	CONSTRAINTS	HISTORIC DATA	PUBLIC FACILITY DATA	PUBLIC FACILITY DATA
Feasibility Study Corridor	Potential Hazardous Material Site	Trinity River Greenbelt	Historical Markers	Place of Worship	Education
Study Section Label	Stream	City Boundary	Museum	Golf Course	Fire / Emergency Station
	Pond / Open Water	County Boundary	National Registry Site	Park	STRUCTURES
	Potential Wetland		Cemetery	Amusement Park	Commercial
	100-year Floodplain		State Historic Site	Cemetery	Residential
			Historic-Age Resource Site		

Exhibit 1: Environmental Constraints Map

Loop 9 Southeast Corridor/Feasibility Study From US 69 to I-20

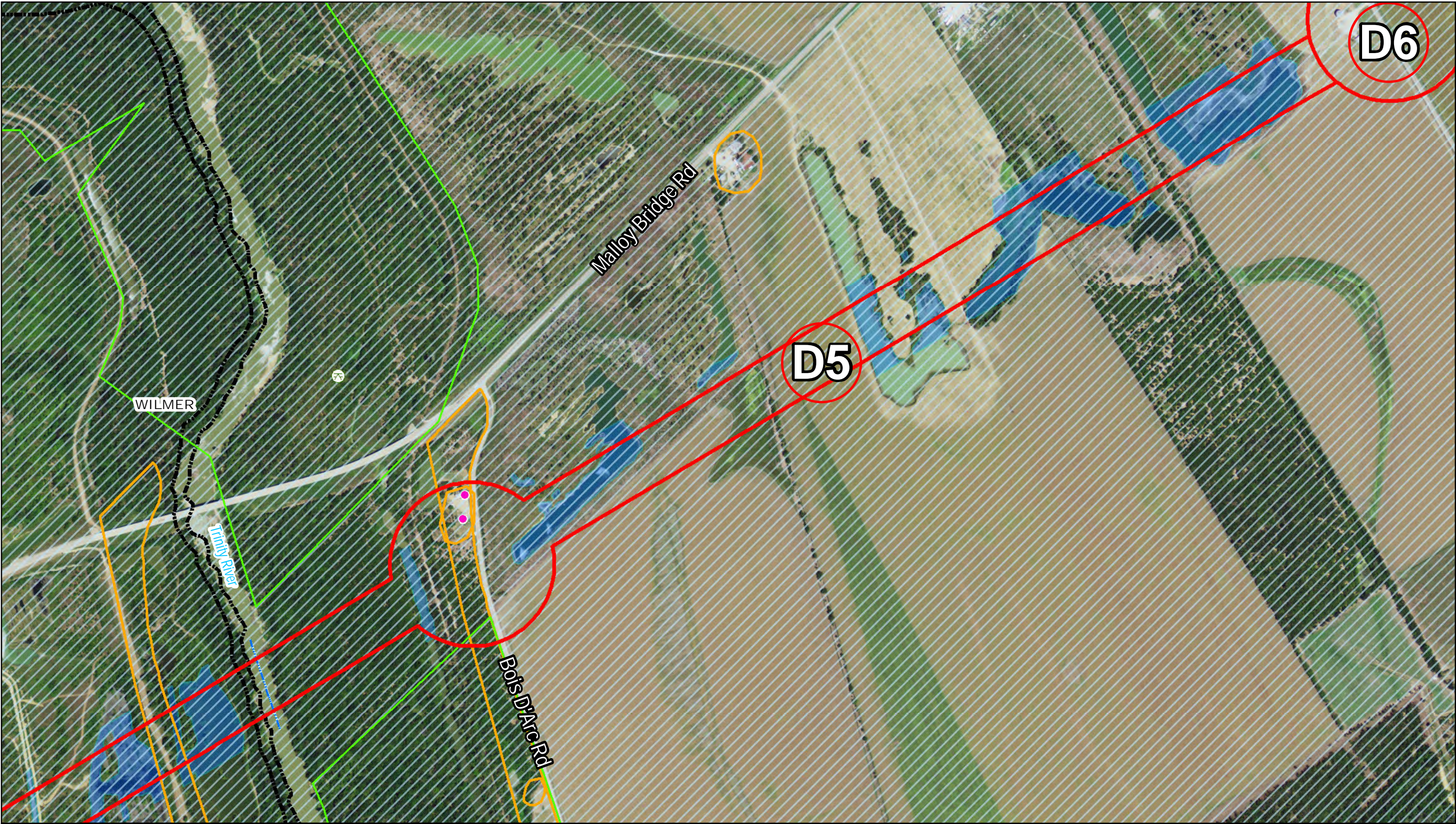
Sheet 18 of 28





Dallas, Kaufman, and Ellis Counties



0 150 300 600 Feet
0 0.05 0.1 Miles



























ALTERNATIVES	CONSTRAINTS	CONSTRAINTS	HISTORIC DATA	PUBLIC FACILITY DATA	PUBLIC FACILITY DATA
 Feasibility Study Corridor	 Potential Hazardous Material Site	 Trinity River Greenbelt	 Historical Markers	 Place of Worship	 Education
 Study Section Label	 Stream	 City Boundary	 Museum	 Golf Course	 Fire / Emergency Station
	 Pond / Open Water	 County Boundary	 National Registry Site	 Park	STRUCTURES
	 Potential Wetland		 Cemetery	 Amusement Park	 Commercial
	 100-year Floodplain		 State Historic Site	 Cemetery	 Residential
			 Historic-Age Resource Site		

Exhibit 1: Environmental Constraints Map

Loop 9 Southeast Corridor/Feasibility Study From US 69 to I-20

Sheet 19 of 28

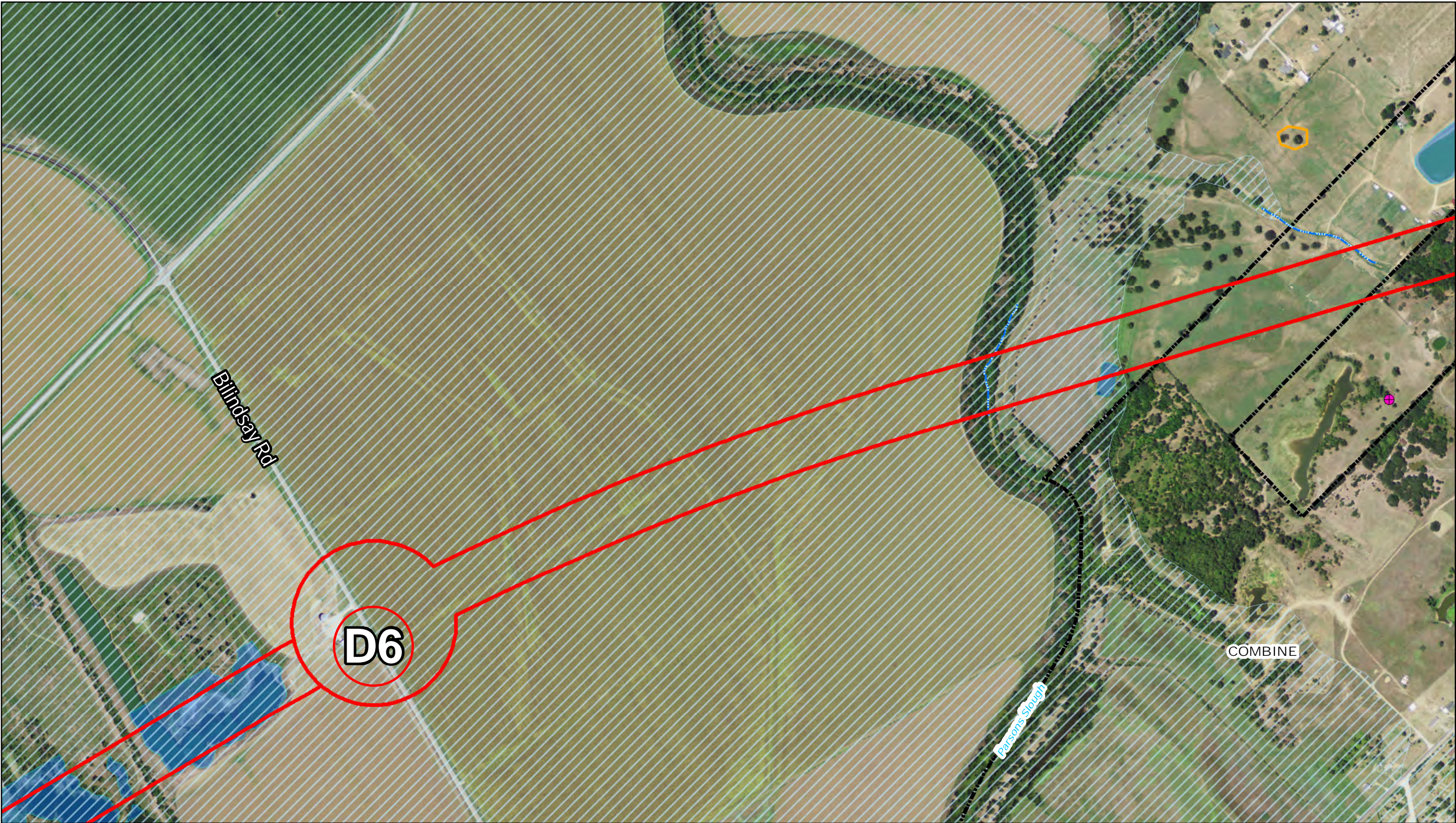



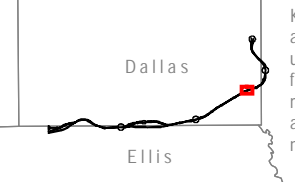

Dallas, Kaufman, and Ellis Counties



0 150 300 600 Feet
0 0.05 0.1 Miles

ALTERNATIVES

 Feasibility Study Corridor

 Study Section Label

CONSTRAINTS

 Potential Hazardous Material Site

 Stream

 Pond / Open Water

 Potential Wetland

 100-year Floodplain

CONSTRAINTS

 Trinity River Greenbelt

 City Boundary

 County Boundary

HISTORIC DATA

 Historical Markers

 Museum

 National Registry Site

 Cemetery

 State Historic Site

 Historic-Age Resource Site

PUBLIC FACILITY DATA

 Place of Worship

 Golf Course

 Park

 Amusement Park

 Cemetery

PUBLIC FACILITY DATA

 Education

 Fire / Emergency Station

STRUCTURES

 Commercial



 Residential

Exhibit 1: Environmental Constraints Map

Loop 9 Southeast Corridor/Feasibility Study From US 69 to I-20

Sheet 20 of 28





Dallas, Kaufman, and Ellis Counties

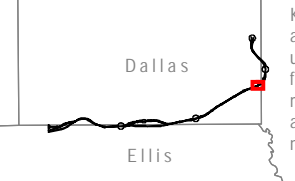

0 150 300 600 Feet
0 0.05 0.1 Miles



ALTERNATIVES	CONSTRAINTS	CONSTRAINTS	HISTORIC DATA	PUBLIC FACILITY DATA	PUBLIC FACILITY DATA
Feasibility Study Corridor	Potential Hazardous Material Site	Trinity River Greenbelt	Historical Markers	Place of Worship	Education
Study Section Label	Stream	City Boundary	Museum	Golf Course	Fire / Emergency Station
	Pond / Open Water	County Boundary	National Registry Site	Park	STRUCTURES
	Potential Wetland		Cemetery	Amusement Park	Commercial
	100-year Floodplain		State Historic Site	Cemetery	Residential
			Historic-Age Resource Site		

Exhibit 1: Environmental Constraints Map

Loop 9 Southeast Corridor/Feasibility Study From US 69 to I-20

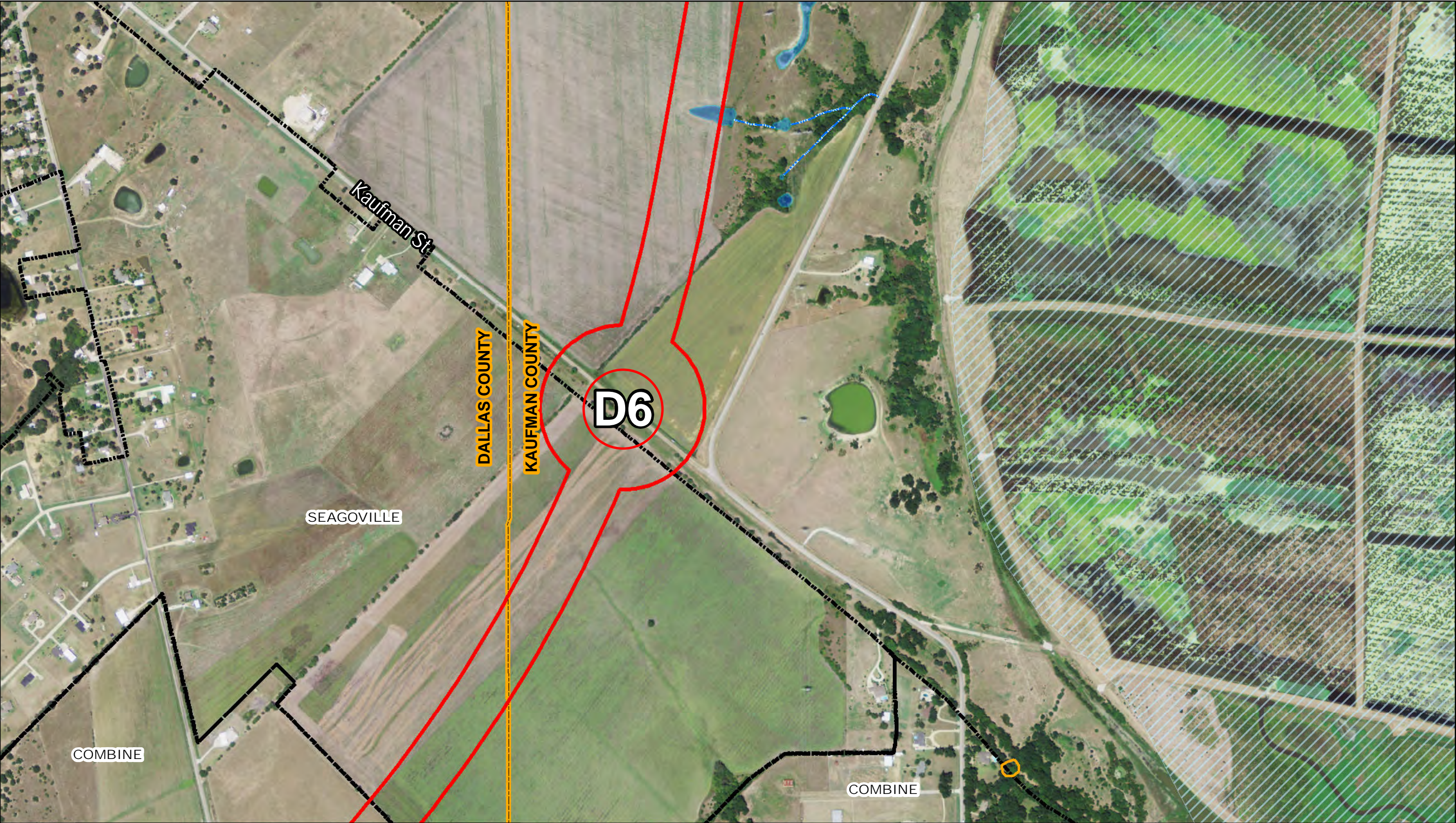
Sheet 21 of 28





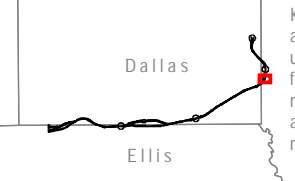

Dallas, Kaufman, and Ellis Counties



0 150 300 600
Feet
0 0.05 0.1
Miles

ALTERNATIVES

 Feasibility Study Corridor

 Study Section Label

CONSTRAINTS

 Potential Hazardous Material Site

 Stream

 Pond / Open Water

 Potential Wetland

 100-year Floodplain

CONSTRAINTS

 Trinity River Greenbelt

 City Boundary

 County Boundary

HISTORIC DATA

 Historical Markers

 Museum

 National Registry Site

 Cemetery

 State Historic Site

 Historic-Age Resource Site

PUBLIC FACILITY DATA

 Place of Worship

 Golf Course

 Park

 Amusement Park

 Cemetery

PUBLIC FACILITY DATA

 Education



 Fire / Emergency Station

STRUCTURES

 Commercial

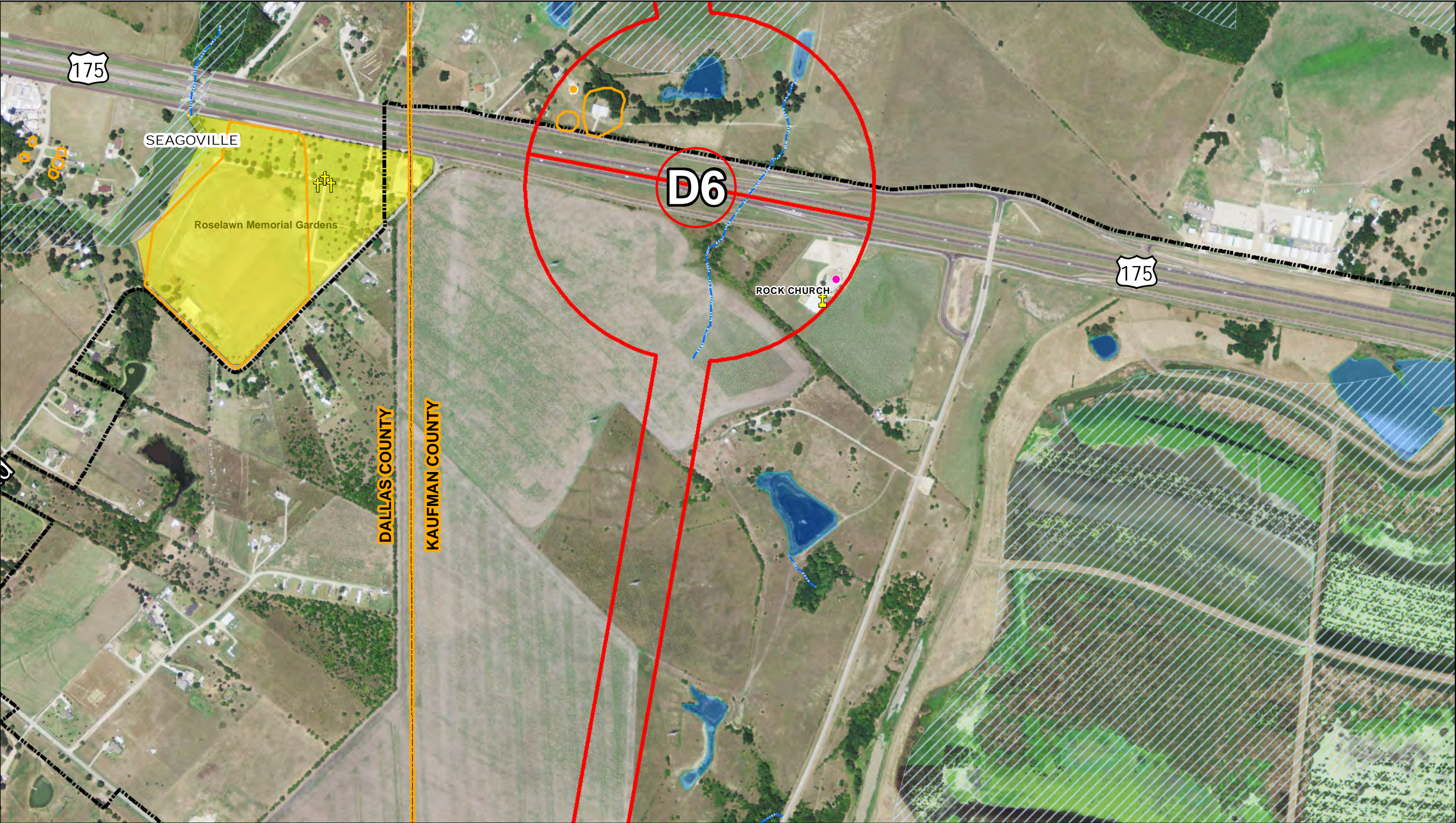
 Residential





Dallas, Kaufman, and Ellis Counties

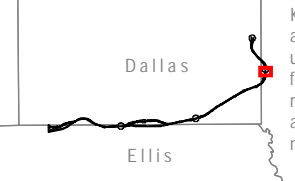

0 150 300 600 Feet
0 0.05 0.1 Miles



























ALTERNATIVES	CONSTRAINTS	CONSTRAINTS	HISTORIC DATA	PUBLIC FACILITY DATA	PUBLIC FACILITY DATA
 Feasibility Study Corridor	 Potential Hazardous Material Site	 Trinity River Greenbelt	 Historical Markers	 Place of Worship	 Education
 Study Section Label	 Stream	 City Boundary	 Museum	 Park	 Fire / Emergency Station
	 Pond / Open Water	 County Boundary	 National Registry Site	 Amusement Park	 Commercial
	 Potential Wetland		 Cemetery	 Cemetery	 Residential
	 100-year Floodplain		 State Historic Site		
			 Historic-Age Resource Site		

Exhibit 1: Environmental Constraints Map

Loop 9 Southeast Corridor/Feasibility Study From US 69 to I-20

Sheet 23 of 28

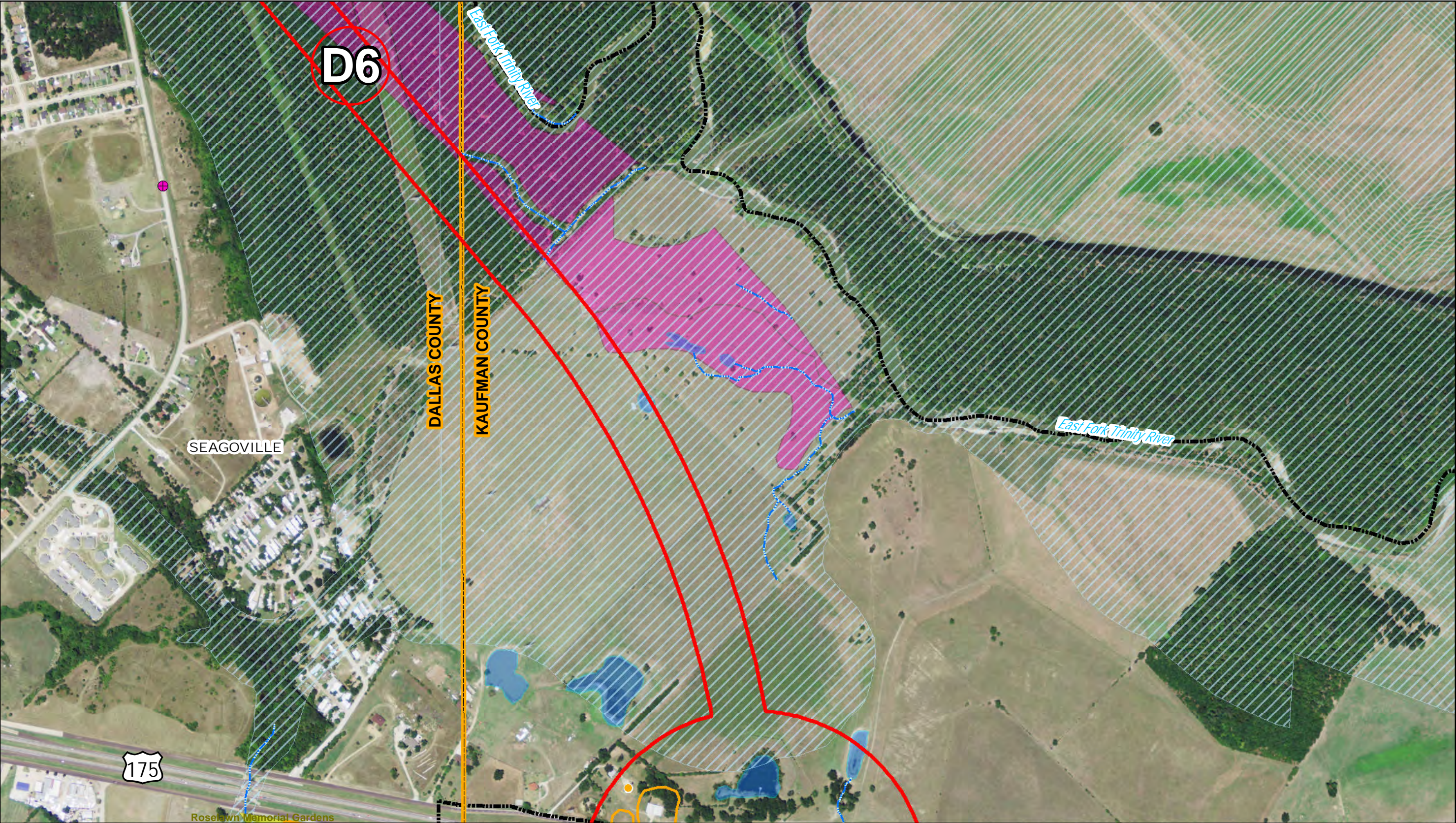



Dallas, Kaufman, and Ellis Counties

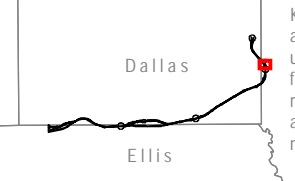

0 150 300 600
Feet
0 0.05 0.1
Miles



























ALTERNATIVES	CONSTRAINTS	CONSTRAINTS	HISTORIC DATA	PUBLIC FACILITY DATA	PUBLIC FACILITY DATA
 Feasibility Study Corridor	 Potential Hazardous Material Site	 Trinity River Greenbelt	 Historical Markers	 Place of Worship	 Education
 Study Section Label	 Stream	 City Boundary	 Museum	 Golf Course	 Fire / Emergency Station
	 Pond / Open Water	 County Boundary	 National Registry Site	 Park	STRUCTURES
	 Potential Wetland		 Cemetery	 Amusement Park	 Commercial
	 100-year Floodplain		 State Historic Site	 Cemetery	 Residential
			Historic-Age Resource Site		

Exhibit 1: Environmental Constraints Map

Loop 9 Southeast Corridor/Feasibility Study From US 69 to I-20

Sheet 24 of 28

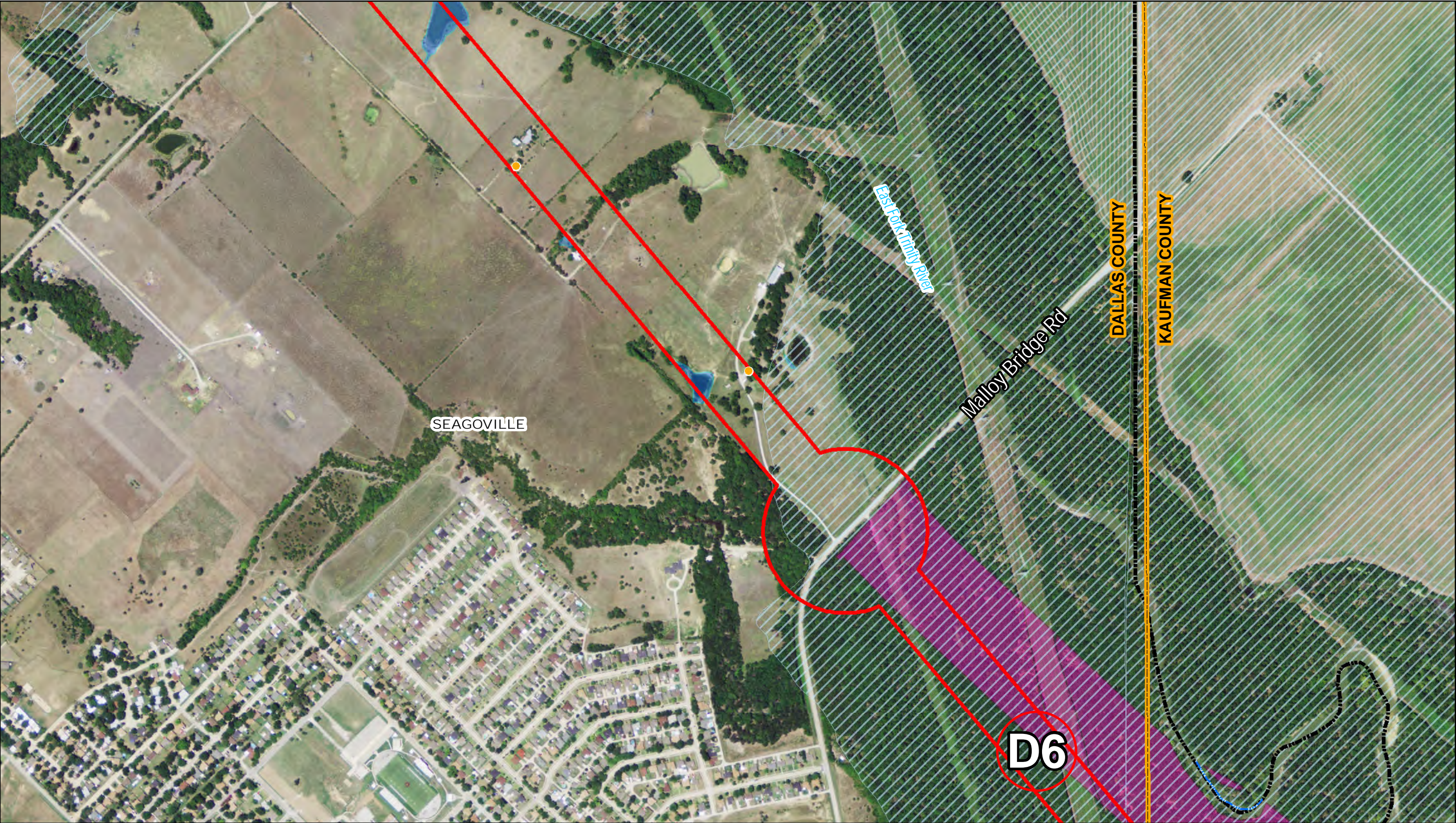



Dallas, Kaufman, and Ellis Counties

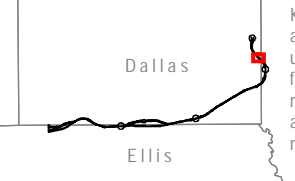

0 150 300 600
Feet
0 0.05 0.1
Miles



ALTERNATIVES	CONSTRAINTS	CONSTRAINTS	HISTORIC DATA	PUBLIC FACILITY DATA	PUBLIC FACILITY DATA
Feasibility Study Corridor	Potential Hazardous Material Site	Trinity River Greenbelt	Historical Markers	Place of Worship	Education
Study Section Label	Stream	City Boundary	Museum	Golf Course	Fire / Emergency Station
	Pond / Open Water	County Boundary	National Registry Site	Park	STRUCTURES
	Potential Wetland		Cemetery	Amusement Park	Commercial
	100-year Floodplain		State Historic Site	Cemetery	Residential
			Historic-Age Resource Site		

Exhibit 1: Environmental Constraints Map

Loop 9 Southeast Corridor/Feasibility Study From US 69 to I-20

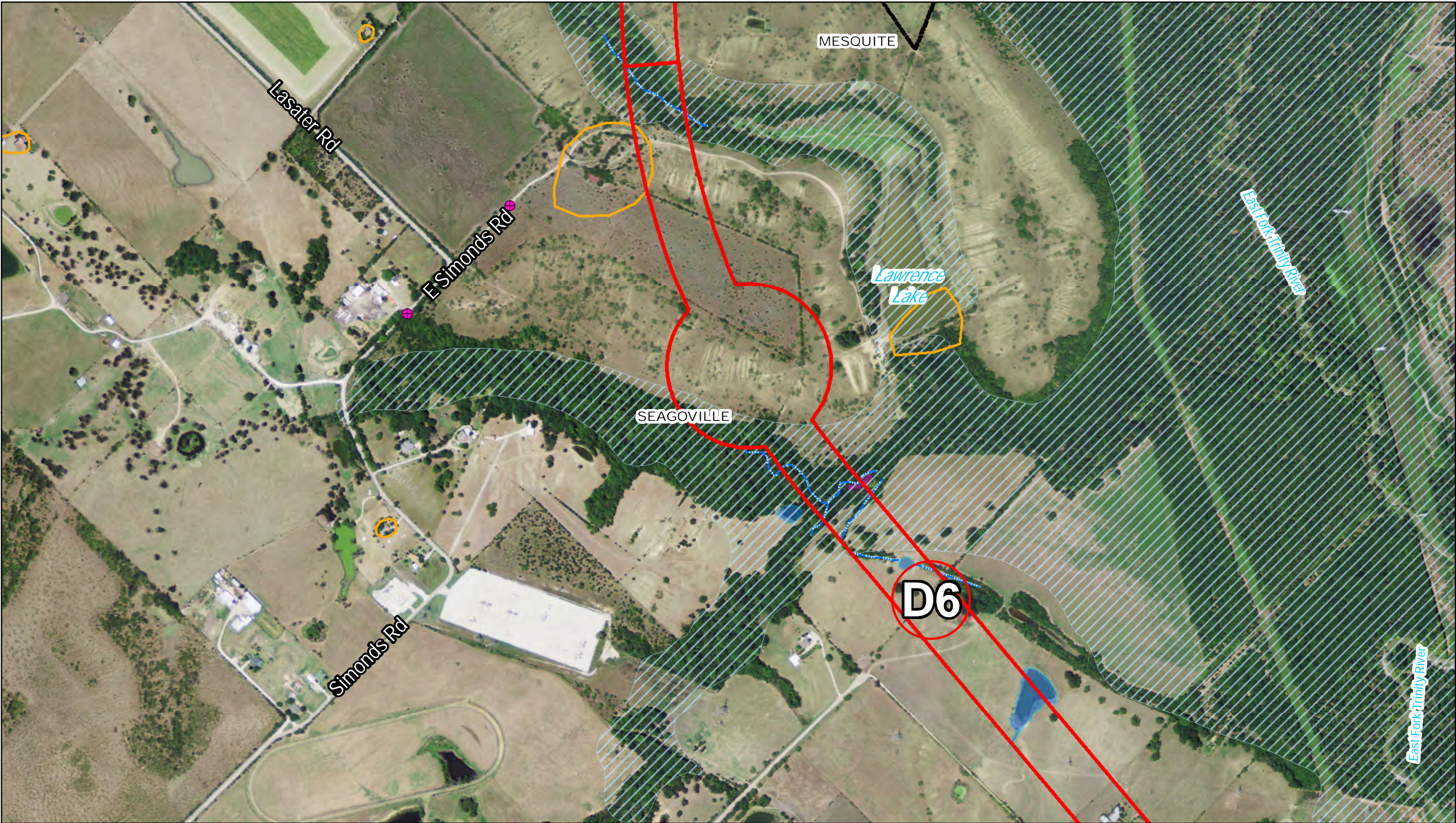
Sheet 25 of 28





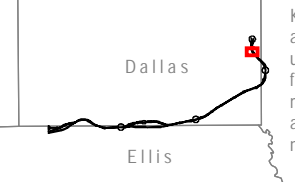

Dallas, Kaufman, and Ellis Counties



0 150 300 600 Feet
0 0.05 0.1 Miles

ALTERNATIVES

 Feasibility Study Corridor

 Study Section Label

CONSTRAINTS

 Potential Hazardous Material Site

 Stream

 Pond / Open Water

 Potential Wetland

 100-year Floodplain

CONSTRAINTS

 Trinity River Greenbelt

 City Boundary

 County Boundary

HISTORIC DATA

 Historical Markers

 Museum

 National Registry Site

 Cemetery

 State Historic Site

 Historic-Age Resource Site

PUBLIC FACILITY DATA

 Place of Worship

 Golf Course

 Park

 Amusement Park

 Cemetery

PUBLIC FACILITY DATA

 Education

 Fire / Emergency Station

STRUCTURES

 Commercial



 Residential

Exhibit 1: Environmental Constraints Map

Loop 9 Southeast Corridor/Feasibility Study From US 69 to I-20

Sheet 26 of 28

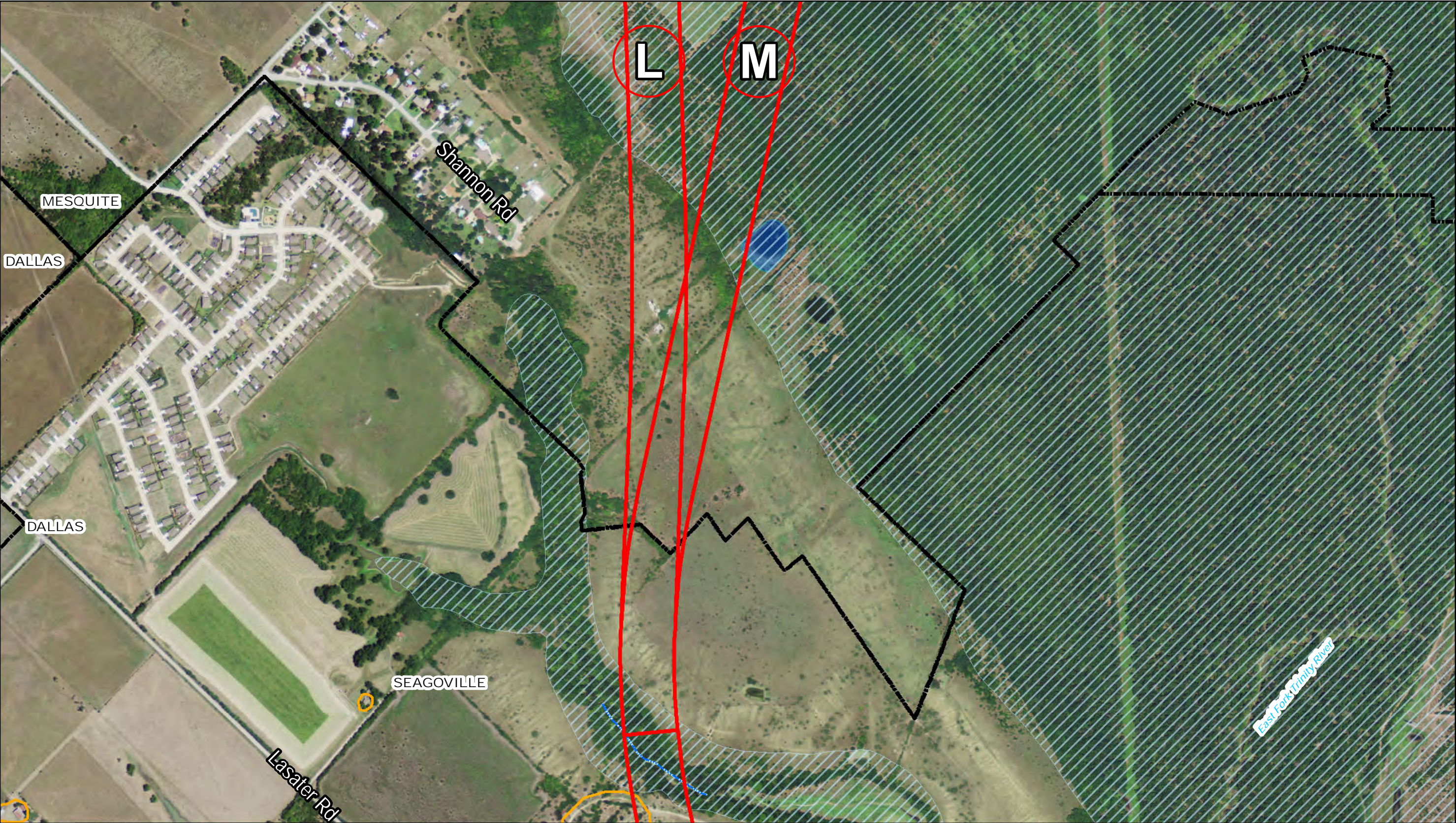



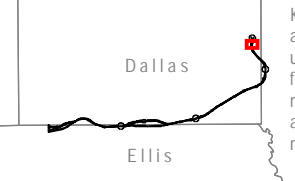

Dallas, Kaufman, and Ellis Counties







0 150 300 600 Feet
0 0.05 0.1 Miles



ALTERNATIVES

 Feasibility Study Corridor
 Study Section Label







CONSTRAINTS

 Potential Hazardous Material Site
 Stream
 Pond / Open Water
 Potential Wetland
 100-year Floodplain





CONSTRAINTS

 Trinity River Greenbelt
 City Boundary
 County Boundary





HISTORIC DATA

 Historical Markers
 Museum
 National Registry Site
 Cemetery
 State Historic Site
 Historic-Age Resource Site

PUBLIC FACILITY DATA

 Place of Worship
 Golf Course
 Park
 Amusement Park
 Cemetery

PUBLIC FACILITY DATA

 Education
 Fire / Emergency Station
 Commercial
 Residential

STRUCTURES





 Commercial
 Residential

Exhibit 1: Environmental Constraints Map

Loop 9 Southeast Corridor/Feasibility Study From US 69 to I-20

Sheet 27 of 28

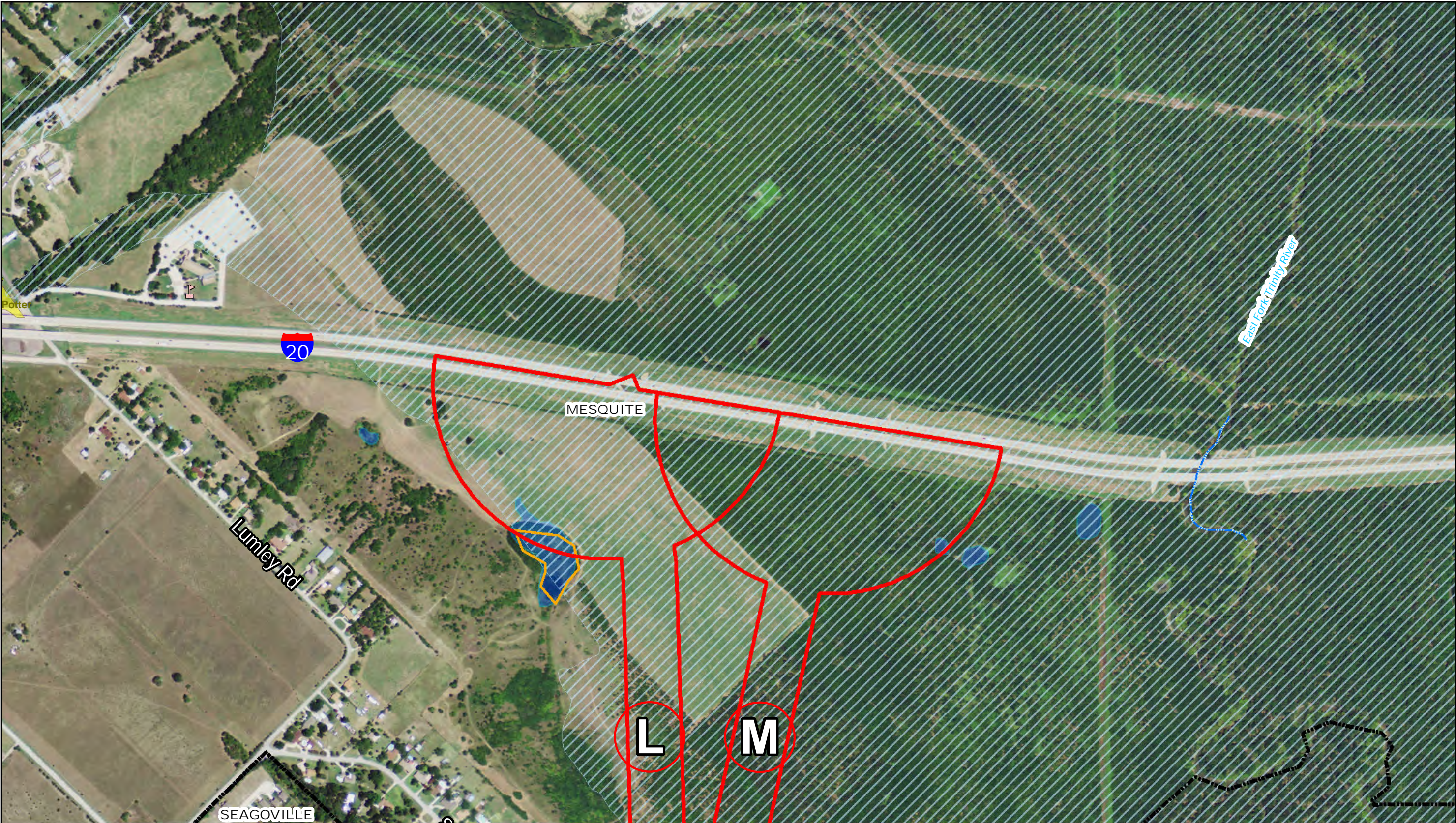



Dallas, Kaufman, and Ellis Counties

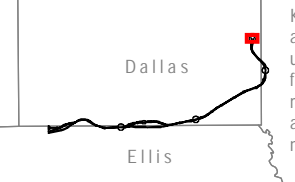

0 150 300 600
Feet
0 0.05 0.1
Miles

























ALTERNATIVES	CONSTRAINTS	CONSTRAINTS	HISTORIC DATA	PUBLIC FACILITY DATA	PUBLIC FACILITY DATA
 Feasibility Study Corridor	 Potential Hazardous Material Site	 Trinity River Greenbelt	 Historical Markers	 Place of Worship	 Education
 Study Section Label	 Stream	 City Boundary	 Museum	 Golf Course	 Fire / Emergency Station
	 Pond / Open Water	 County Boundary	 National Registry Site	 Park	STRUCTURES
	 Potential Wetland		 Cemetery	 Amusement Park	 Commercial
	 100-year Floodplain		 State Historic Site	 Cemetery	 Residential
			 Historic-Age Resource Site		

Exhibit 1: Environmental Constraints Map
Loop 9 Southeast Corridor/Feasibility Study
From US 69 to I-20
Sheet 28 of 28