TEXAS DEPARTMENT OF TRANSPORTATION

DALLAS DISTRICT

JAMES K. SELMAN, P.E., DISTRICT ENGINEER

DESIGN SCHEMATIC

IH 635 LBJ EAST ULTIMATE DESIGN FROM EAST OF US 75 TO SOUTH OF IH 30 DALLAS COUNTY, TEXAS

CSJ LIMITS:

2374-01-183: EAST OF US 75 TO MILLER ROAD
2374-01-137: MILLER ROAD TO WEST OF THE KCS RR
2374-02-053: WEST OF THE KCS RR TO IH 30
2374-01-180 & 2374-02-144: CONSTRUCT NOISE WALLS

MAY 2018
ROLL 9 OF 24

	IH 635		IH 30	
LIMITS	E. OF US 75 TO MILLER RD		W. OF SOUTHERN PD TO E. OF TRANSMISSION RD	
LENGTH	7.4 MILES		1.1 MILES	
FUNCTIONAL CLASS	URBAN INTERSTATE		URBAN INTERSTATE	
AVERAGE DAILY TRAFFIC	2014-201 : 265,250 - 320,000 2040-201 : 374,500 - 429,000		2014-201 : 203,500 - 229,000 2040-201 : 284,500 - 320,000	
DESIGN HOURLY VOLUME	2040-201 : 32,000 - 42,900		2040-201 : 28,450 - 32,000	
SCHEMATIC ROLL	ROLL 9 - 14		ROLL 9 - 14	
DESIGN SPEED	60 MPH		60 MPH	
MAINLANES	60 MPH		60 MPH	
DOWNTOWN CONNECTOR	50 MPH		50 MPH	
FRONTAGE ROADS (EXPRESS)	40 MPH		40 MPH	
FRONTAGE ROADS (LOCAL)	30 MPH		30 MPH	
RAMPS	40 MPH		40 MPH	
CROSSROADS	30 MPH		30 MPH	

SHEET INDEX

* FRONTAGE ROAD, CROSS STREET, DIRECT CONNECTOR, AND RAMP PROFILES FOUND ON ROLLS 11 THROUGH 24.

DATE APPROVED: JULY 21, 2017

VERTICAL SCALE
0.00 100 200 400

HORIZONTAL SCALE

HALFF
HALFF ASSOCIATES, INC.
1201 NORTH BOWSER ROAD
RICHARDSON, TEXAS 75081
(214) 346-6200

© 2018 by Texas Department of Transportation (txdot) - All rights reserved

LEGEND

EXISTING ROW
EXISTING ACCESS DENIAL
EXISTING PROPERTY LINE
EXISTING PROPERTY LINETS
EXISTING CITY LIMITS
EXISTING 100 YR FLOODPLAIN LIMITS
EXISTING FLOODPROOFING FEATURES
EXISTING TRANSMISSION TOWERS
EXISTING OVERHEAD CABLE / FIBER LINE
EXISTING POWER LINE
EXISTING ELECTRIC LINE
EXISTING SANITARY SEWER LINE
EXISTING GAS / PETROLEUM LINE
PROPOSED DIGITAL PAVELINE
PROPOSED ROW
PROPOSED TEMPORARY LICENSE AGREEMENT
PROPOSED ACCESS DENIAL
PROPOSED EDGE OF PAVEMENT
PROPOSED TRAFFIC BARRIER
PROPOSED BRIDGE ABUTMENT
PROPOSED RETAINING WALL
PROPOSED NOISE WALL
PROPOSED PRE-CAST NOISE WALL
PROPOSED MSE WALL
PROPOSED BRIDGE RAIL
EXISTING BRIDGE TO REMAIN
EXISTING BRIDGE TO REMOVE
PROPOSED BRIDGE
PROPOSED BRIDGE LIGHTS
PROPOSED MONUMENT LIGHTS
PROPOSED RAMP
PROPOSED FRONTAGE ROAD
PROPOSED CROSS STREET
PROPOSED DIRECT CONNECTOR
HOV/MANAGED LANE RAMP
PARALLEL TURN RAMP
EXISTING HOV/MANAGED
PROPOSED HOV/MANAGED
THOMAS P. WOOSE TO BE REMOVED
PARCEL 10

GENERAL NOTES:

1. ALL DESIGN, CONSTRUCTION, MATERIALS, WORKMANSHIP, AND MEANS AND METHODS SHALL BE IN ACCORDANCE WITH TXDOT STANDARDS.
2. TRAFFIC SIGNALS ARE NOT INCLUDED OR APPROVED BY THIS IH 635 LBJ EAST SCHEMATIC.
3. MODIFICATIONS WILL BE REQUIRED TO ALL INTERCHANGES TO ACCOMMODATE ULTIMATE DESIGN. ADDITIONAL ROW IS ANTICIPATED AT ALL INTERCHANGES TO ACCOMMODATE ULTIMATE DESIGN.
4. ALL EXISTING ROW, EASEMENTS, AND UTILITIES SHOWN ARE APPROXIMATE AND BASED ON AVAILABLE RECORDS. ALL EXISTING ROW, EASEMENTS, AND UTILITIES MUST BE FIELD VERIFIED.
5. RECOMMENDED LOCATIONS AND DIMENSIONS OF PROPOSED RIGHT OF WAY ACQUISITION ARE PRELIMINARY AND SUBJECT TO CHANGE. ADDITIONAL RIGHT OF WAY ACQUISITION MAY BE REQUIRED. ALL RIGHT OF WAY ACQUISITION SHALL BE IN ACCORDANCE WITH TXDOT POLICIES AND PROCEDURES.
6. EXISTING RETAIL SHOPS ARE DETERMINED BY THE DESIGN TEAM TO BE ESSENTIAL TO THE COMMUNITY. THE DESIGN TEAM HAS MADE EVERY EFFORT TO MINIMIZE IMPACTS TO THESE BUSINESSES. ALL EFFORTS WILL BE MADE TO MAINTAIN ACCESS TO THESE BUSINESSES DURING CONSTRUCTION.
7. ALL PROPOSED RAMPS ARE SHOWN WITH A DESIGN SPEED OF 40 MPH. THE FINAL DESIGN SPEED OF THE RAMPS WILL BE DETERMINED DURING THE FINAL DESIGN PHASE.
8. ALL PROPOSED RAMPS ARE SHOWN WITH A DESIGN SPEED OF 40 MPH. THE FINAL DESIGN SPEED OF THE RAMPS WILL BE DETERMINED DURING THE FINAL DESIGN PHASE.
9. ALL PROPOSED RAMPS ARE SHOWN WITH A DESIGN SPEED OF 40 MPH. THE FINAL DESIGN SPEED OF THE RAMPS WILL BE DETERMINED DURING THE FINAL DESIGN PHASE.
10. ALL PROPOSED RAMPS ARE SHOWN WITH A DESIGN SPEED OF 40 MPH. THE FINAL DESIGN SPEED OF THE RAMPS WILL BE DETERMINED DURING THE FINAL DESIGN PHASE.
11. ALL PROPOSED RAMPS ARE SHOWN WITH A DESIGN SPEED OF 40 MPH. THE FINAL DESIGN SPEED OF THE RAMPS WILL BE DETERMINED DURING THE FINAL DESIGN PHASE.
12. ALL PROPOSED RAMPS ARE SHOWN WITH A DESIGN SPEED OF 40 MPH. THE FINAL DESIGN SPEED OF THE RAMPS WILL BE DETERMINED DURING THE FINAL DESIGN PHASE.
13. ALL PROPOSED RAMPS ARE SHOWN WITH A DESIGN SPEED OF 40 MPH. THE FINAL DESIGN SPEED OF THE RAMPS WILL BE DETERMINED DURING THE FINAL DESIGN PHASE.
14. ALL PROPOSED RAMPS ARE SHOWN WITH A DESIGN SPEED OF 40 MPH. THE FINAL DESIGN SPEED OF THE RAMPS WILL BE DETERMINED DURING THE FINAL DESIGN PHASE.
15. ALL PROPOSED RAMPS ARE SHOWN WITH A DESIGN SPEED OF 40 MPH. THE FINAL DESIGN SPEED OF THE RAMPS WILL BE DETERMINED DURING THE FINAL DESIGN PHASE.
16. ALL PROPOSED RAMPS ARE SHOWN WITH A DESIGN SPEED OF 40 MPH. THE FINAL DESIGN SPEED OF THE RAMPS WILL BE DETERMINED DURING THE FINAL DESIGN PHASE.
17. ALL PROPOSED RAMPS ARE SHOWN WITH A DESIGN SPEED OF 40 MPH. THE FINAL DESIGN SPEED OF THE RAMPS WILL BE DETERMINED DURING THE FINAL DESIGN PHASE.
18. ALL PROPOSED RAMPS ARE SHOWN WITH A DESIGN SPEED OF 40 MPH. THE FINAL DESIGN SPEED OF THE RAMPS WILL BE DETERMINED DURING THE FINAL DESIGN PHASE.
19. ALL PROPOSED RAMPS ARE SHOWN WITH A DESIGN SPEED OF 40 MPH. THE FINAL DESIGN SPEED OF THE RAMPS WILL BE DETERMINED DURING THE FINAL DESIGN PHASE.
20. ALL PROPOSED RAMPS ARE SHOWN WITH A DESIGN SPEED OF 40 MPH. THE FINAL DESIGN SPEED OF THE RAMPS WILL BE DETERMINED DURING THE FINAL DESIGN PHASE.
21. ALL PROPOSED RAMPS ARE SHOWN WITH A DESIGN SPEED OF 40 MPH. THE FINAL DESIGN SPEED OF THE RAMPS WILL BE DETERMINED DURING THE FINAL DESIGN PHASE.
22. ALL PROPOSED RAMPS ARE SHOWN WITH A DESIGN SPEED OF 40 MPH. THE FINAL DESIGN SPEED OF THE RAMPS WILL BE DETERMINED DURING THE FINAL DESIGN PHASE.
23. ALL PROPOSED RAMPS ARE SHOWN WITH A DESIGN SPEED OF 40 MPH. THE FINAL DESIGN SPEED OF THE RAMPS WILL BE DETERMINED DURING THE FINAL DESIGN PHASE.
24. ALL PROPOSED RAMPS ARE SHOWN WITH A DESIGN SPEED OF 40 MPH. THE FINAL DESIGN SPEED OF THE RAMPS WILL BE DETERMINED DURING THE FINAL DESIGN PHASE.
25. ALL PROPOSED RAMPS ARE SHOWN WITH A DESIGN SPEED OF 40 MPH. THE FINAL DESIGN SPEED OF THE RAMPS WILL BE DETERMINED DURING THE FINAL DESIGN PHASE.
26. ALL PROPOSED RAMPS ARE SHOWN WITH A DESIGN SPEED OF 40 MPH. THE FINAL DESIGN SPEED OF THE RAMPS WILL BE DETERMINED DURING THE FINAL DESIGN PHASE.
27. ALL PROPOSED RAMPS ARE SHOWN WITH A DESIGN SPEED OF 40 MPH. THE FINAL DESIGN SPEED OF THE RAMPS WILL BE DETERMINED DURING THE FINAL DESIGN PHASE.
28. ALL PROPOSED RAMPS ARE SHOWN WITH A DESIGN SPEED OF 40 MPH. THE FINAL DESIGN SPEED OF THE RAMPS WILL BE DETERMINED DURING THE FINAL DESIGN PHASE.
29. ALL PROPOSED RAMPS ARE SHOWN WITH A DESIGN SPEED OF 40 MPH. THE FINAL DESIGN SPEED OF THE RAMPS WILL BE DETERMINED DURING THE FINAL DESIGN PHASE.
30. ALL PROPOSED RAMPS ARE SHOWN WITH A DESIGN SPEED OF 40 MPH. THE FINAL DESIGN SPEED OF THE RAMPS WILL BE DETERMINED DURING THE FINAL DESIGN PHASE.
31. ALL PROPOSED RAMPS ARE SHOWN WITH A DESIGN SPEED OF 40 MPH. THE FINAL DESIGN SPEED OF THE RAMPS WILL BE DETERMINED DURING THE FINAL DESIGN PHASE.
32. ALL PROPOSED RAMPS ARE SHOWN WITH A DESIGN SPEED OF 40 MPH. THE FINAL DESIGN SPEED OF THE RAMPS WILL BE DETERMINED DURING THE FINAL DESIGN PHASE.
33. ALL PROPOSED RAMPS ARE SHOWN WITH A DESIGN SPEED OF 40 MPH. THE FINAL DESIGN SPEED OF THE RAMPS WILL BE DETERMINED DURING THE FINAL DESIGN PHASE.
34. ALL PROPOSED RAMPS ARE SHOWN WITH A DESIGN SPEED OF 40 MPH. THE FINAL DESIGN SPEED OF THE RAMPS WILL BE DETERMINED DURING THE FINAL DESIGN PHASE.
35. ALL PROPOSED RAMPS ARE SHOWN WITH A DESIGN SPEED OF 40 MPH. THE FINAL DESIGN SPEED OF THE RAMPS WILL BE DETERMINED DURING THE FINAL DESIGN PHASE.
36. ALL PROPOSED RAMPS ARE SHOWN WITH A DESIGN SPEED OF 40 MPH. THE FINAL DESIGN SPEED OF THE RAMPS WILL BE DETERMINED DURING THE FINAL DESIGN PHASE.
37. ALL PROPOSED RAMPS ARE SHOWN WITH A DESIGN SPEED OF 40 MPH. THE FINAL DESIGN SPEED OF THE RAMPS WILL BE DETERMINED DURING THE FINAL DESIGN PHASE.
38. ALL PROPOSED RAMPS ARE SHOWN WITH A DESIGN SPEED OF 40 MPH. THE FINAL DESIGN SPEED OF THE RAMPS WILL BE DETERMINED DURING THE FINAL DESIGN PHASE.
39. ALL PROPOSED RAMPS ARE SHOWN WITH A DESIGN SPEED OF 40 MPH. THE FINAL DESIGN SPEED OF THE RAMPS WILL BE DETERMINED DURING THE FINAL DESIGN PHASE.
40. ALL PROPOSED RAMPS ARE SHOWN WITH A DESIGN SPEED OF 40 MPH. THE FINAL DESIGN SPEED OF THE RAMPS WILL BE DETERMINED DURING THE FINAL DESIGN PHASE.
41. ALL PROPOSED RAMPS ARE SHOWN WITH A DESIGN SPEED OF 40 MPH. THE FINAL DESIGN SPEED OF THE RAMPS WILL BE DETERMINED DURING THE FINAL DESIGN PHASE.
42. ALL PROPOSED RAMPS ARE SHOWN WITH A DESIGN SPEED OF 40 MPH. THE FINAL DESIGN SPEED OF THE RAMPS WILL BE DETERMINED DURING THE FINAL DESIGN PHASE.
43. ALL PROPOSED RAMPS ARE SHOWN WITH A DESIGN SPEED OF 40 MPH. THE FINAL DESIGN SPEED OF THE RAMPS WILL BE DETERMINED DURING THE FINAL DESIGN PHASE.
44. ALL PROPOSED RAMPS ARE SHOWN WITH A DESIGN SPEED OF 40 MPH. THE FINAL DESIGN SPEED OF THE RAMPS WILL BE DETERMINED DURING THE FINAL DESIGN PHASE.
45. ALL PROPOSED RAMPS ARE SHOWN WITH A DESIGN SPEED OF 40 MPH. THE FINAL DESIGN SPEED OF THE RAMPS WILL BE DETERMINED DURING THE FINAL DESIGN PHASE.
46. ALL PROPOSED RAMPS ARE SHOWN WITH A DESIGN SPEED OF 40 MPH. THE FINAL DESIGN SPEED OF THE RAMPS WILL BE DETERMINED DURING THE FINAL DESIGN PHASE.
47. ALL PROPOSED RAMPS ARE SHOWN WITH A DESIGN SPEED OF 40 MPH. THE FINAL DESIGN SPEED OF THE RAMPS WILL BE DETERMINED DURING THE FINAL DESIGN PHASE.
48. ALL PROPOSED RAMPS ARE SHOWN WITH A DESIGN SPEED OF 40 MPH. THE FINAL DESIGN SPEED OF THE RAMPS WILL BE DETERMINED DURING THE FINAL DESIGN PHASE.
49. ALL PROPOSED RAMPS ARE SHOWN WITH A DESIGN SPEED OF 40 MPH. THE FINAL DESIGN SPEED OF THE RAMPS WILL BE DETERMINED DURING THE FINAL DESIGN PHASE.
50. ALL PROPOSED RAMPS ARE SHOWN WITH A DESIGN SPEED OF 40 MPH. THE FINAL DESIGN SPEED OF THE RAMPS WILL BE DETERMINED DURING THE FINAL DESIGN PHASE.
51. ALL PROPOSED RAMPS ARE SHOWN WITH A DESIGN SPEED OF 40 MPH. THE FINAL DESIGN SPEED OF THE RAMPS WILL BE DETERMINED DURING THE FINAL DESIGN PHASE.
52. ALL PROPOSED RAMPS ARE SHOWN WITH A DESIGN SPEED OF 40 MPH. THE FINAL DESIGN SPEED OF THE RAMPS WILL BE DETERMINED DURING THE FINAL DESIGN PHASE.
53. ALL PROPOSED RAMPS ARE SHOWN WITH A DESIGN SPEED OF 40 MPH. THE FINAL DESIGN SPEED OF THE RAMPS WILL BE DETERMINED DURING THE FINAL DESIGN PHASE.
54. ALL PROPOSED RAMPS ARE SHOWN WITH A DESIGN SPEED OF 40 MPH. THE FINAL DESIGN SPEED OF THE RAMPS WILL BE DETERMINED DURING THE FINAL DESIGN PHASE.
55. ALL PROPOSED RAMPS ARE SHOWN WITH A DESIGN SPEED OF 40 MPH. THE FINAL DESIGN SPEED OF THE RAMPS WILL BE DETERMINED DURING THE FINAL DESIGN PHASE.
56. ALL PROPOSED RAMPS ARE SHOWN WITH A DESIGN SPEED OF 40 MPH. THE FINAL DESIGN SPEED OF THE RAMPS WILL BE DETERMINED DURING THE FINAL DESIGN PHASE.
57. ALL PROPOSED RAMPS ARE SHOWN WITH A DESIGN SPEED OF 40 MPH. THE FINAL DESIGN SPEED OF THE RAMPS WILL BE DETERMINED DURING THE FINAL DESIGN PHASE.
58. ALL PROPOSED RAMPS ARE SHOWN WITH A DESIGN SPEED OF 40 MPH. THE FINAL DESIGN SPEED OF THE RAMPS WILL BE DETERMINED DURING THE FINAL DESIGN PHASE.
59. ALL PROPOSED RAMPS ARE SHOWN WITH A DESIGN SPEED OF 40 MPH. THE FINAL DESIGN SPEED OF THE RAMPS WILL BE DETERMINED DURING THE FINAL DESIGN PHASE.
60. ALL PROPOSED RAMPS ARE SHOWN WITH A DESIGN SPEED OF 40 MPH. THE FINAL DESIGN SPEED OF THE RAMPS WILL BE DETERMINED DURING THE FINAL DESIGN PHASE.
61. ALL PROPOSED RAMPS ARE SHOWN WITH A DESIGN SPEED OF 40 MPH. THE FINAL DESIGN SPEED OF THE RAMPS WILL BE DETERMINED DURING THE FINAL DESIGN PHASE.
62. ALL PROPOSED RAMPS ARE SHOWN WITH A DESIGN SPEED OF 40 MPH. THE FINAL DESIGN SPEED OF THE RAMPS WILL BE DETERMINED DURING THE FINAL DESIGN PHASE.
63. ALL PROPOSED RAMPS ARE SHOWN WITH A DESIGN SPEED OF 40 MPH. THE FINAL DESIGN SPEED OF THE RAMPS WILL BE DETERMINED DURING THE FINAL DESIGN PHASE.
64. ALL PROPOSED RAMPS ARE SHOWN WITH A DESIGN SPEED OF 40 MPH. THE FINAL DESIGN SPEED OF THE RAMPS WILL BE DETERMINED DURING THE FINAL DESIGN PHASE.
65. ALL PROPOSED RAMPS ARE SHOWN WITH A DESIGN SPEED OF 40 MPH. THE FINAL DESIGN SPEED OF THE RAMPS WILL BE DETERMINED DURING THE FINAL DESIGN PHASE.
66. ALL PROPOSED RAMPS ARE SHOWN WITH A DESIGN SPEED OF 40 MPH. THE FINAL DESIGN SPEED OF THE RAMPS WILL BE DETERMINED DURING THE FINAL DESIGN PHASE.
67. ALL PROPOSED RAMPS ARE SHOWN WITH A DESIGN SPEED OF 40 MPH. THE FINAL DESIGN SPEED OF THE RAMPS WILL BE DETERMINED DURING THE FINAL DESIGN PHASE.
68. ALL PROPOSED RAMPS ARE SHOWN WITH A DESIGN SPEED OF 40 MPH. THE FINAL DESIGN SPEED OF THE RAMPS WILL BE DETERMINED DURING THE FINAL DESIGN PHASE.
69. ALL PROPOSED RAMPS ARE SHOWN WITH A DESIGN SPEED OF 40 MPH. THE FINAL DESIGN SPEED OF THE RAMPS WILL BE DETERMINED DURING THE FINAL DESIGN PHASE.
70. ALL PROPOSED RAMPS ARE SHOWN WITH A DESIGN SPEED OF 40 MPH. THE FINAL DESIGN SPEED OF THE RAMPS WILL BE DETERMINED DURING THE FINAL DESIGN PHASE.
71. ALL PROPOSED RAMPS ARE SHOWN WITH A DESIGN SPEED OF 40 MPH. THE FINAL DESIGN SPEED OF THE RAMPS WILL BE DETERMINED DURING THE FINAL DESIGN PHASE.
72. ALL PROPOSED RAMPS ARE SHOWN WITH A DESIGN SPEED OF 40 MPH. THE FINAL DESIGN SPEED OF THE RAMPS WILL BE DETERMINED DURING THE FINAL DESIGN PHASE.
73. ALL PROPOSED RAMPS ARE SHOWN WITH A DESIGN SPEED OF 40 MPH. THE FINAL DESIGN SPEED OF THE RAMPS WILL BE DETERMINED DURING THE FINAL DESIGN PHASE.
74. ALL PROPOSED RAMPS ARE SHOWN WITH A DESIGN SPEED OF 40 MPH. THE FINAL DESIGN SPEED OF THE RAMPS WILL BE DETERMINED DURING THE FINAL DESIGN PHASE.
75. ALL PROPOSED RAMPS ARE SHOWN WITH A DESIGN SPEED OF 40 MPH. THE FINAL DESIGN SPEED OF THE RAMPS WILL BE DETERMINED DURING THE FINAL DESIGN PHASE.
76. ALL PROPOSED RAMPS ARE SHOWN WITH A DESIGN SPEED OF 40 MPH. THE FINAL DESIGN SPEED OF THE RAMPS WILL BE DETERMINED DURING THE FINAL DESIGN PHASE.
77. ALL PROPOSED RAMPS ARE SHOWN WITH A DESIGN SPEED OF 40 MPH. THE FINAL DESIGN SPEED OF THE RAMPS WILL BE DETERMINED DURING THE FINAL DESIGN PHASE.
78. ALL PROPOSED RAMPS ARE SHOWN WITH A DESIGN SPEED OF 40 MPH. THE FINAL DESIGN SPEED OF THE RAMPS WILL BE DETERMINED DURING THE FINAL DESIGN PHASE.
79. ALL PROPOSED RAMPS ARE SHOWN WITH A DESIGN SPEED OF 40 MPH. THE FINAL DESIGN SPEED OF THE RAMPS WILL BE DETERMINED DURING THE FINAL DESIGN PHASE.
80. ALL PROPOSED RAMPS ARE SHOWN WITH A DESIGN SPEED OF 40 MPH. THE FINAL DESIGN SPEED OF THE RAMPS WILL BE DETERMINED DURING THE FINAL DESIGN PHASE.
81. ALL PROPOSED RAMPS ARE SHOWN WITH A DESIGN SPEED OF 40 MPH. THE FINAL DESIGN SPEED OF THE RAMPS WILL BE DETERMINED DURING THE FINAL DESIGN PHASE.
82. ALL PROPOSED RAMPS ARE SHOWN WITH A DESIGN SPEED OF 40 MPH. THE FINAL DESIGN SPEED OF THE RAMPS WILL BE DETERMINED DURING THE FINAL DESIGN PHASE.
83. ALL PROPOSED RAMPS ARE SHOWN WITH A DESIGN SPEED OF 40 MPH. THE FINAL DESIGN SPEED OF THE RAMPS WILL BE DETERMINED DURING THE FINAL DESIGN PHASE.
84. ALL PROPOSED RAMPS ARE SHOWN WITH A DESIGN SPEED OF 40 MPH. THE FINAL DESIGN SPEED OF THE RAMPS WILL BE DETERMINED DURING THE FINAL DESIGN PHASE.
85. ALL PROPOSED RAMPS ARE SHOWN WITH A DESIGN SPEED OF 40 MPH. THE FINAL DESIGN SPEED OF THE RAMPS WILL BE DETERMINED DURING THE FINAL DESIGN PHASE.
86. ALL PROPOSED RAMPS ARE SHOWN WITH A DESIGN SPEED OF 40 MPH. THE FINAL DESIGN SPEED OF THE RAMPS WILL BE DETERMINED DURING THE FINAL DESIGN PHASE.
87. ALL PROPOSED RAMPS ARE SHOWN WITH A DESIGN SPEED OF 40 MPH. THE FINAL DESIGN SPEED OF THE RAMPS WILL BE DETERMINED DURING THE FINAL DESIGN PHASE.
88. ALL PROPOSED RAMPS ARE SHOWN WITH A DESIGN SPEED OF 40 MPH. THE FINAL DESIGN SPEED OF THE RAMPS WILL BE DETERMINED DURING THE FINAL DESIGN PHASE.
89. ALL PROPOSED RAMPS ARE SHOWN WITH A DESIGN SPEED OF 40 MPH. THE FINAL DESIGN SPEED OF THE RAMPS WILL BE DETERMINED DURING THE FINAL DESIGN PHASE.
90. ALL PROPOSED RAMPS ARE SHOWN WITH A DESIGN SPEED OF 40 MPH. THE FINAL DESIGN SPEED OF THE RAMPS WILL BE DETERMINED DURING THE FINAL DESIGN PHASE.
91. ALL PROPOSED RAMPS ARE SHOWN WITH A DESIGN SPEED OF 40 MPH. THE FINAL DESIGN SPEED OF THE RAMPS WILL BE DETERMINED DURING THE FINAL DESIGN PHASE.
92. ALL PROPOSED RAMPS ARE SHOWN WITH A DESIGN SPEED OF 40 MPH. THE FINAL DESIGN SPEED OF THE RAMPS WILL BE DETERMINED DURING THE FINAL DESIGN PHASE.
93. ALL PROPOSED RAMPS ARE SHOWN WITH A DESIGN SPEED OF 40 MPH. THE FINAL DESIGN SPEED OF THE RAMPS WILL BE DETERMINED DURING THE FINAL DESIGN PHASE.
94. ALL PROPOSED RAMPS ARE SHOWN WITH A DESIGN SPEED OF 40 MPH. THE FINAL DESIGN SPEED OF THE RAMPS WILL BE DETERMINED DURING THE FINAL DESIGN PHASE.
95. ALL PROPOSED RAMPS ARE SHOWN WITH A DESIGN SPEED OF 40 MPH. THE FINAL DESIGN SPEED OF THE RAMPS WILL BE DETERMINED DURING THE FINAL DESIGN PHASE.
96. ALL PROPOSED RAMPS ARE SHOWN WITH A DESIGN SPEED OF 40 MPH. THE FINAL DESIGN SPEED OF THE RAMPS WILL BE DETERMINED DURING THE FINAL DESIGN PHASE.
97. ALL PROPOSED RAMPS ARE SHOWN WITH A DESIGN SPEED OF 40 MPH. THE FINAL DESIGN SPEED OF THE RAMPS WILL BE DETERMINED DURING THE FINAL DESIGN PHASE.
98. ALL PROPOSED RAMPS ARE SHOWN WITH A DESIGN SPEED OF 40 MPH. THE FINAL DESIGN SPEED OF THE RAMPS WILL BE DETERMINED DURING THE FINAL DESIGN PHASE.
99. ALL PROPOSED RAMPS ARE SHOWN WITH A DESIGN SPEED OF 40 MPH. THE FINAL DESIGN SPEED OF THE RAMPS WILL BE DETERMINED DURING THE FINAL DESIGN PHASE.
100. ALL PROPOSED RAMPS ARE SHOWN WITH A DESIGN SPEED OF 40 MPH. THE FINAL DESIGN SPEED OF THE RAMPS WILL BE DETERMINED DURING THE FINAL DESIGN PHASE.

TYPICAL SECTIONS

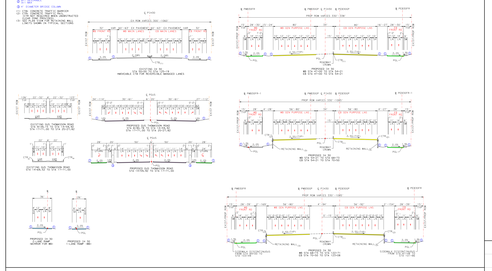

TRAFFIC LEGEND:

635 EB	FEAR EXIT
635 WB	FEAR EXIT
635 EB	FEAR ENTRY
	SIGNALIZED INTERSECTION

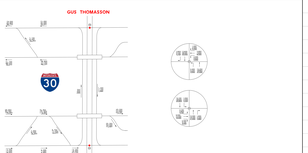

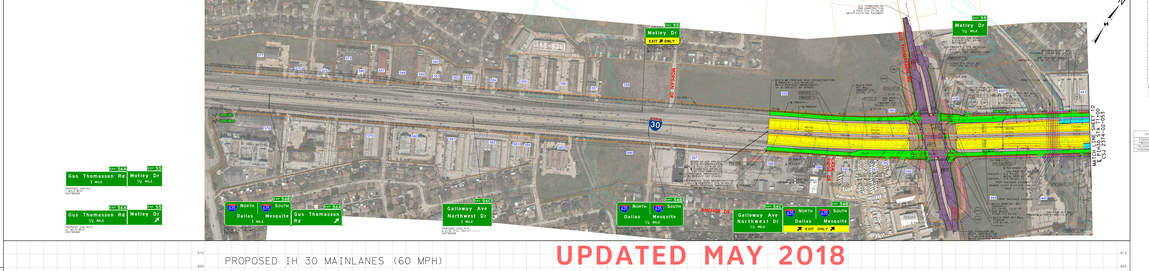

UPDATED MAY 2018

PROPOSED IH 30 MAINLANES (60 MPH)

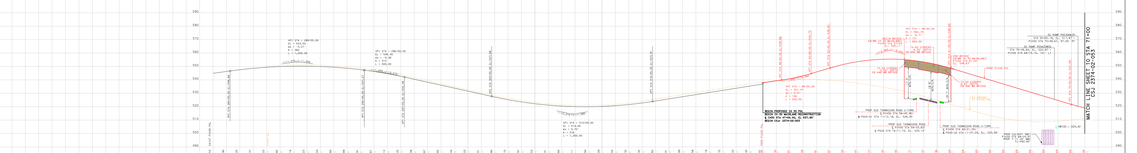
MATCH LINE 2374-02-053 STA 111+00
PROP EB MAINLANES
PROP WB MAINLANES
PROP EB CONNECTOR RAMP
PROP WB CONNECTOR RAMP
PROP EB CONNECTOR RAMP TO LOOP
PROP WB CONNECTOR RAMP TO LOOP
PROP EB CONNECTOR RAMP TO CWFW
PROP WB CONNECTOR RAMP TO CWFW
PROP EB CONNECTOR RAMP TO LOOP
PROP WB CONNECTOR RAMP TO LOOP
PROP EB CONNECTOR RAMP TO CWFW
PROP WB CONNECTOR RAMP TO CWFW
PROP EB CONNECTOR RAMP TO LOOP
PROP WB CONNECTOR RAMP TO LOOP
PROP EB CONNECTOR RAMP TO CWFW
PROP WB CONNECTOR RAMP TO CWF