TEXAS DEPARTMENT OF TRANSPORTATION
DALLAS DISTRICT

WILLIAM L. HALE, P.E., DISTRICT ENGINEER

DESIGN SCHEMATIC

SH 31 AND IH 45
NAVARRO COUNTY

CSJ NO. 0162-11-001 AND CSJ NO. 0093-01-093

SH 31 - CSJ NO. 0162-11-001 - FROM 3.2 MILES WEST OF FM 2555 TO 3.2 MILES EAST OF IH45

IH 45 - CSJ NO. 0093-01-093 - FROM FM 739 TO 15TH STREET IN CORSICANA

DESIGN SPEED

SH 31 FREEWAY MAINLANES = 70 MPH
SH 31 FRONTAGE ROADS/DIRECT CONNECTORS AND RAMPS= 50 MPH
US 287 = 60 MPH
COUNTY ROADS = 50 MPH
U-TURNS = 20 MPH

EXISTING 31 AT BEGIN PROJECT = 70 MPH
EXISTING 31 AT END PROJECT = 60 MPH

IH 45 FREEWAY MAINLANES = 70 MPH
IH 45 FRONTAGE ROADS = 40 MPH

AVERAGE DAILY TRAFFIC: SEE ATTACHED TRAFFIC DIAGRAMS

FUNCTIONAL CLASSIFICATION

URBAN PRINCIPAL ARTERIAL

TOTAL PROJECT LENGTH = 18.060 MILES
CSJ NO. 0162-11-001 LENGTH = 18.060 MILES
CSJ NO. 0093-01-093 LENGTH = 4.000 MILES

LOCATION MAP
N.T.S.

TABLE OF CONTENTS FOR SHEETS

ROLL 1: MAINLANE PLAN AND PROFILE
ROLL 2: MAINLANE PLAN AND PROFILE
ROLL 3: MAINLANE PLAN AND PROFILE
ROLL 4: MAINLANE PLAN
ROLL 5: MAINLANE PROFILE
ROLL 6: MAINLANE PLAN AND PROFILE
ROLL 7: MAINLANE PLAN AND PROFILE
ROLL 8: MAINLANE PLAN AND PROFILE
ROLL 9: FRONTAGE ROAD PROFILES
ROLL 10: FRONTAGE ROAD PROFILES
ROLL 11: FRONTAGE ROAD PROFILES
ROLL 12: FRONTAGE ROAD PROFILES
ROLL 13: FRONTAGE ROAD PROFILES
ROLL 14: CROSS STREET & RAMP PROFILES
ROLL 15: CROSS STREET & RAMP PROFILES
ROLL 16: RAMP PROFILES
ROLL 17: RAMP PROFILES
ROLL 18: U-TURN PROFILES

LEGEND:

- PROPOSED CURBS (TYPICAL)
- PROPOSED EDGE OF PAVEMENT
- PROPOSED BRIDGE / CULVERTS (BTC)
- PROPOSED RIGHT OF WAY
- PROPOSED TEXAS DOT ROW
- PROPOSED ROW
- PROPOSED TEMPORARY ROW
- EXISTING ROW
- EXISTING EDGE OF PAVEMENT
- PROPOSED CONCRETE PAVEMENT
- PROPOSED ASPHALT PAVEMENT
- LINE SECTIONS, BASELINE

DATE SUBMITTED

SEPTEMBER, 2014

DATE REVIEWED

DATE APPROVED

PREPARED BY:

Kimley»Horn
4030 WEST BRAKER LANE, SUITE 350
AUSTIN, TEXAS 78759
PHONE: (512) 418-1771
TBPE FIRM #10096000

THIS DOCUMENT IS RELEASED FOR THE PURPOSE OF REVIEW UNDER THE AUTHORITY OF THE DISTRICT ENGINEER OF JONATHAN TRONSON, P.E. #123247 ON

DATE: SEPTEMBER, 2014

IT IS NOT TO BE USED FOR CONSTRUCTION, BIDDING, OR PERMIT PURPOSES.

ROLL 6 OF 18

©2014 by Texas Department of Transportation, all rights reserved
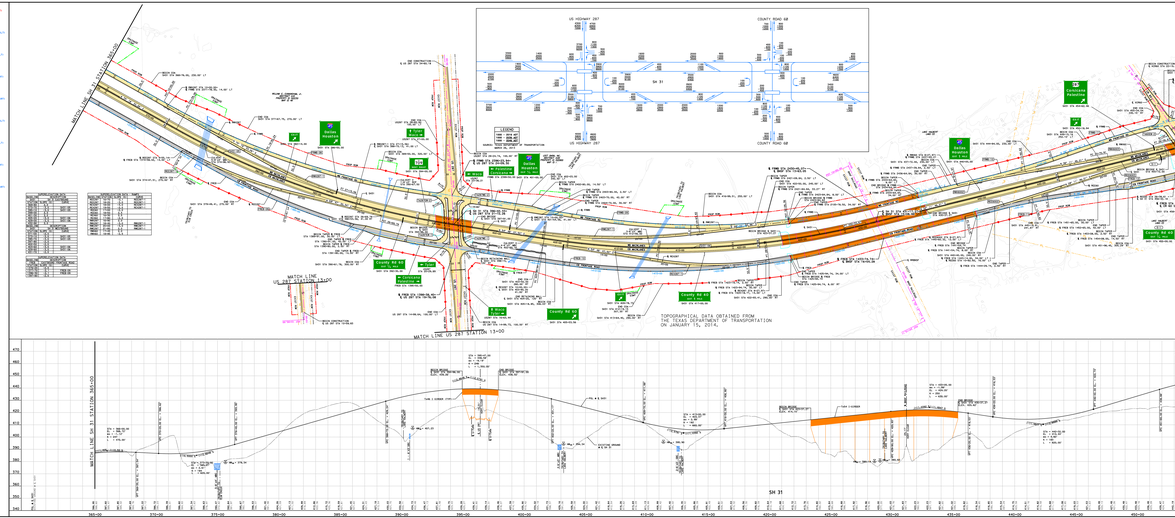
Texas Department of Transportation