

**US 380**  
 US 380 from CR 560 to CR 699  
 Collin County, Texas  
 CSJ: 0135-05-028

**Environmental Constraints Map - DRAFT**

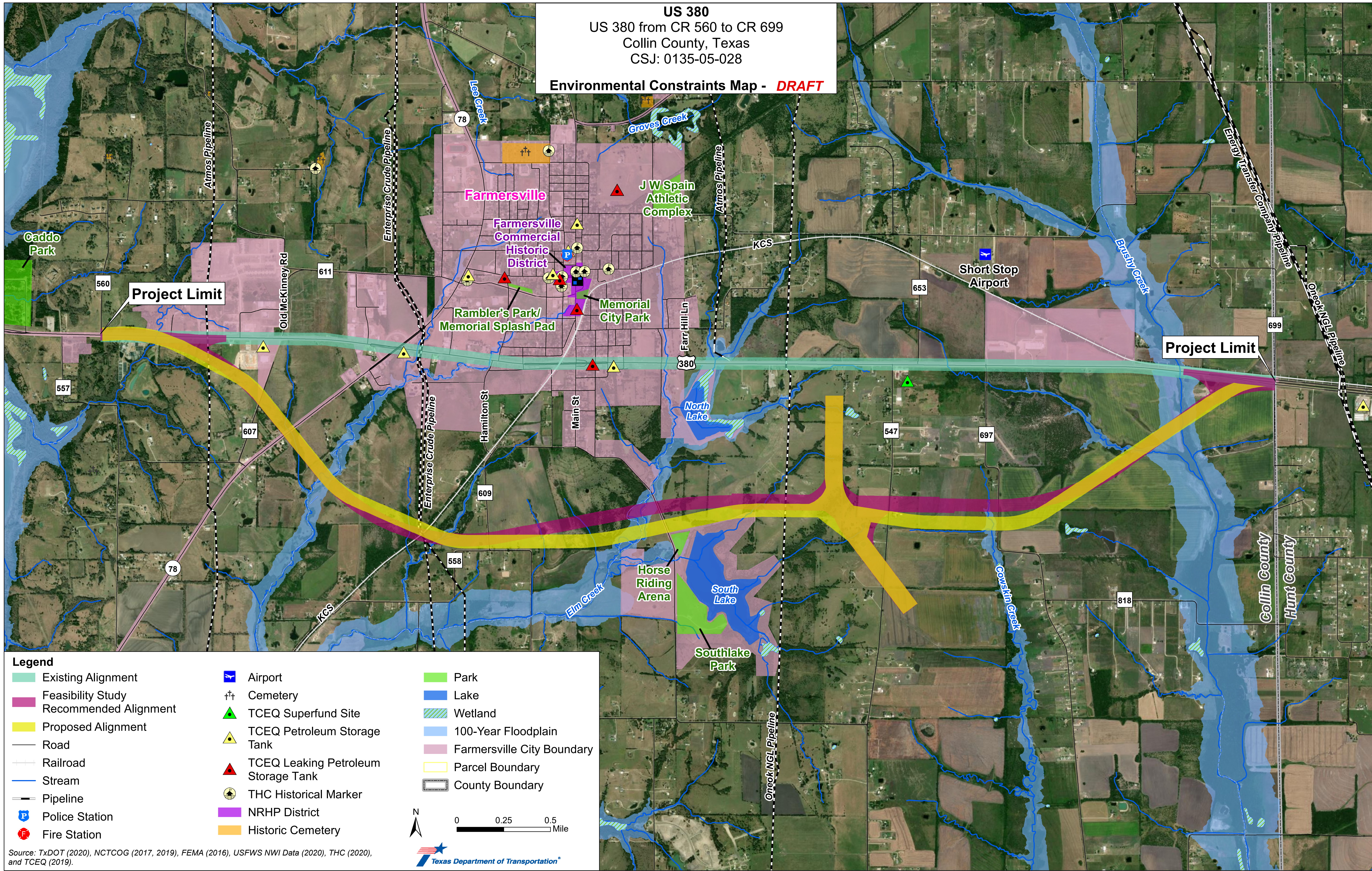

**Legend**

Existing Alignment	Airport	Park
Feasibility Study Recommended Alignment	Cemetery	Lake
Proposed Alignment	TCEQ Superfund Site	Wetland
Road	TCEQ Petroleum Storage Tank	100-Year Floodplain
Railroad	TCEQ Leaking Petroleum Storage Tank	Farmersville City Boundary
Stream	THC Historical Marker	Parcel Boundary
Pipeline	NRHP District	County Boundary
Police Station	Historic Cemetery	
Fire Station		

Source: TxDOT (2020), NCTCOG (2017, 2019), FEMA (2016), USFWS NWI Data (2020), THC (2020), and TCEQ (2019).  
 Date: 1/15/2021

N

0 0.25 0.5  
 Mile