



Form

Community Impacts Assessment Technical Report

Project Name: US 75 Peak Hour Technology Lanes

Control Section Job Number (CSJ): 0047-06-158, 0047-06-163, 0047-07-232

Report Date: 1/19/2023

District: Dallas

County(ies): Dallas and Collin

Let Date: 02/2023

Project Classification: Operational improvements

Please refer to the italicized instructions throughout this form for guidance in determining which section should be completed. More detailed information on filling out this form is available in Section Two of the Environmental Handbook - Community Impacts, Environmental Justice, Limited English Proficiency and Title VI in the [Community Impacts Assessment Toolkit](#) available on TxDOT.gov. For further assistance in developing this report or to discuss review comments on previous analyses, please contact the Environmental Affairs Division (ENV).

A. Project Screening

Would the proposed project involve ANY of the following conditions?

- Creation of a new grade separation that is limited to only one level (i.e. creating an overpass where one roadway will pass over another roadway, which does not result in a multi-level interchange).
- Displacements are limited to structures that appear to be unoccupied or otherwise unused.
- Expansion of the roadway pavement by the width of one vehicle lane or more, but the expansion is limited to a project area with at least one of the following main characteristics:
 - Rural projects - characterized by scattered residences, sparse population overall, and has limited pedestrian activity adjacent to the project area
 - Development is predominately industrial or agricultural
 - Widening roadway approaches for bridge work
- Construction of a new - or extension of an existing - raised median or median barrier where at least one of the following project descriptions is true:
 - Does not deny access to any driveways or cross streets (although travel patterns may still be impacted)
 - Does not continue longer than 3 miles without a break or crossover
 - Does not occur in front of a school or emergency responder dispatch location such as police stations, fire stations, or hospital emergency room (not to include standalone urgent care centers not associated with a traditional hospital)

☒ No *Completion of this Community Impacts Assessment Technical Report form is required. Proceed to **Section B**.*

☐ Other ***Consult ENV SME** to determine what level of documentation is required. After contacting, if the SME concurs that a summary statement is sufficient for this project, fill in the summary in the space provided below and leave this box checked.*

☐ Yes *If there is a reason to believe that the project would have the potential to result in adverse temporary or permanent impacts to community resources, proceed to **Section B**. Otherwise, provide a brief summary of why community impacts are not anticipated in the text box below to conclude the analysis. **Do not complete the remainder of this Community Impacts Assessment Technical Report Form.***

Summary Statement

The proposed project include converting approximately 18 miles of United States Highway (US) 75 between Interstate Highway (IH) 635 and State Highway (SH) 121 from the existing Managed Highway Occupancy Vehicle (HOV) lanes to Technology Lanes. The community study area was selected using the Census Tracts adjacent to the proposed project. Several community facilities were identified within the community study area. A site visit and the following analysis determined the proposed project would not negatively impact Environmental Justice (EJ) or Limited English Proficiency (LEP) populations, access or travel patterns, or community cohesion. No displacements are anticipated since all work would occur within the existing right-of-way (ROW) of US 75.

Prepared by: Brittney Davis, AICP, ENV SP

B. Community Study Area

Please answer all of the following questions in full sentences and proceed to **Section C**.

1. **Describe the overall objective of the improvements (e.g., to reduce congestion at an intersection, to improve operational efficiency, etc.).**

The proposed improvements would include converting the use of the existing Managed HOV lanes to Technology Lanes in areas along US 75 from IH 635 to Bethany in Allen and would add Technology Lanes from Bethany to SH 121 (Sam Rayburn Tollway). The proposed project is needed to alleviate traffic congestion along this segment of US 75.

The project would extend for approximately 18 miles along US 75 from IH 635 to SH 121 traversing through the cities of Dallas, Richardson, Plano, Allen, and the Town of Fairview in Dallas and Collin Counties, Texas. The project would be constructed entirely within TxDOT ROW.

See Attachment 1 for a project location map.

2. **Define the Community Study Area by identifying community study area boundaries, and describe the methodology used for developing the community study area (i.e. explain the reasoning for why the study area boundaries are appropriate for the project).**

Attach a map showing the community study area, the location of the project limits, as well as the locations of all community facilities within the study area (e.g., schools, places of worship, health care facilities, recreation centers, social services, libraries, emergency services, etc.).

Since the proposed project is approximately 18 miles long, traverses multiple cities, and counties, and is largely in an urban area, there were no clear physical boundaries by which to define the community study area. The adjacent Census Tracts were used to determine the community study area. These boundaries were selected to include residential areas and community facilities that may be impacted by the proposed project.

See Attachment 2 for a map of the community facilities within the community study area.

3. **Describe existing land use and community character.**

The existing land use within the community study area includes undeveloped parcels and a mix of urban areas including, commercial businesses, industrial properties, outdoor recreation (parks), schools, hospitals, places of worship, single-family residential neighborhoods, multi-family residential properties, emergency services, and municipal services.



Form Community Impacts Assessment Technical Report

4. Identify community facilities within the community study area by listing and describing them in the table below. Use this table to inform what is included in the map, described in B.2 above.

#	Name of Facility	Type of Facility (ex.: school, park, place of worship, etc.)	Public or Private?	Serves a Specific Population?	Adjacent to the Project?	Additional Details/Comments
1	Medical City McKinney	Medical	Public	No	Yes	Located approximately 0.10 miles from the proposed project.
2	McKinney Healthcare and Rehabilitation Center	Medical	Private	No	No	Located approximately 0.40 miles from the proposed project
3	Heard Natural Museum and Wildlife Sanctuary	Recreational/Park	Private	No	No	Located approximately 0.50 miles from the proposed project
4	New Jerusalem Baptist Church	House of Worship	Public	No	No	Located approximately 2.59 miles from the proposed project
5	Pentecostal Church of God	House of Worship	Public	No	No	Located approximately 2.47 miles from the proposed project
6	Fitzhugh Park	Recreational/Park	Public	No	No	Located approximately 2.14 miles from the proposed project
7	Little Blessings Preschool & Learning Center	School	Public	Yes	No	Located approximately 1.93 miles from the proposed project
8	Church of the Nazarene - Iglesia del Nazareno Renovación	House of Worship	Public	No	No	Located approximately 1.75 miles from the proposed project
9	Cottonwood Park	Recreational/Park	Public	No	No	Located approximately 1.39 miles from the proposed project.
10	St Mark Baptist Church	House of Worship	Public	Yes	No	Located approximately 1.69 miles from the proposed project

#	Name of Facility	Type of Facility (ex.: school, park, place of worship, etc.)	Public or Private?	Serves a Specific Population?	Adjacent to the Project?	Additional Details/Comments
11	Pecan Grove Cemetery	Cemetery	Public	No	No	Located approximately 1.19 miles from the proposed project.
12	Ross Cemetery	Cemetery	Private	No	No	Located approximately 1.09 miles from the proposed project.
13	Transportation Department	Social Service/Municipal	Public	No	No	Located approximately 0.13 miles from the proposed project.
14	Grand Reserve	Medical	Private	Yes	No	Located approximately 0.35 miles from the proposed project
15	Grand Texan	Medical	Private	Yes	No	Located approximately 0.40 miles from the proposed project
16	HarborChase of McKinney	Medical	Private	Yes	No	Located approximately 0.23 miles from the proposed project
17	Grand Brook Memory Care of McKinney	Medical	Private	Yes	Yes	Located approximately 0.15 miles from the proposed project
18	Women's Health Center of McKinney	Medical	Public	Yes	Yes	Located approximately 0.05 miles from the proposed project
19	Medical City Senior Health Clinic McKinney	Medical	Public	Yes	Yes	Located approximately 0.10 miles from the proposed project
20	The Pointe Christian Fellowship	House of Worship	Public	No	No	Located approximately 0.15 miles from the proposed project
21	Country Lane Seniors Community	Medical	Private	Yes	No	Located approximately 0.45 miles from the proposed project
22	Malvern Elementary School	School	Public	Yes	No	Located approximately 0.72 miles from the proposed project

#	Name of Facility	Type of Facility (ex.: school, park, place of worship, etc.)	Public or Private?	Serves a Specific Population?	Adjacent to the Project?	Additional Details/Comments
23	Recreation Center at Towne Lake	Recreational/Park	Public	No	No	Located approximately 0.79 miles from the proposed project
24	McKinney Fire Station 6	Emergency Service	Public	No	No	Located approximately 0.19 miles from the proposed project
25	Collin Higher Education Center	School	Public	No	Yes	Located approximately 0.10 miles from the proposed project
26	The Church of Jesus Christ of Latter-day Saints	House of Worship	Public	No	No	Located approximately 0.88 miles from the proposed project
27	Social Security Administration	Social Service/Municipal	Public	No	No	Located approximately 0.18 miles from the proposed project
28	Smile McKinney Dental	Medical	Private	No	No	Located approximately 0.32 miles from the proposed project
29	All About Children Pediatrics	Medical	Private	Yes	No	Located approximately 0.25 miles from the proposed project
30	McKinney ISD Community Event Center/Stadium	Recreational/Park	Public	No	No	Located approximately 0.26 miles from the proposed project
31	Arthur H. McNeil Elementary School	School	Public	Yes	No	Located approximately 0.73 miles from the proposed project
32	Lake Forest Animal Hospital	Medical	Private	Yes	No	Located approximately 1.02 miles from the proposed project
33	Primrose School of Eldorado	School	Private	Yes	No	Located approximately 1.13 miles from the proposed project
34	Highlands-Eldorado Veterinary Hospital	Medical	Private	Yes	No	Located approximately 1.12 miles from the proposed project



#	Name of Facility	Type of Facility (ex.: school, park, place of worship, etc.)	Public or Private?	Serves a Specific Population?	Adjacent to the Project?	Additional Details/Comments
35	Jesse McGowen Elementary	School	Public	Yes	No	Located approximately 0.50 miles from the proposed project
36	Additional community facilities within the community study area are included in Attachment 3.					



Form Community Impacts Assessment Technical Report

C. Demographics

Attach tables and maps to this Community Impacts Assessment Technical Report form detailing race/ethnicity (including Hispanic or Latino persons), language, and income. The TxDOT Census Data Tool includes all of this information in its screening report. Include other demographic data as appropriate, such as employment, disability, and age data for the community study area. A template demographics table is provided as Appendix A of this form found in the CIA Toolkit. Following completion of this section, proceed to **Section D**.

1. What data sources were used?

- ☒ U.S. Census Bureau
- ☒ American Community Survey (ACS)
- ☐ Texas Demographics Center
- ☐ Texas Education Agency – “Texas Academic Performance Reports”
- ☒ Site Visit – Date of Site Visit: 04/12/2022
- ☒ Current and/or historic aerial photographs
- ☐ Other

2. How many of the census geographies within the community study area indicate half or more of the population as minorities (e.g., 2 out of 10 census blocks within the community study area indicate half or more of their populations to be minorities)? Also consider whether any of the census geographies indicate an appreciably greater percentage of minorities compared to the next largest census geography (e.g., one block indicates a 45-percent minority population, while its parent block group indicates a five-percent minority population). What is the racial makeup of the minority census geographies? Minority data should be evaluated at the block level in most circumstances. Attach a map of these EJ census areas.

Of the 1314 populated census blocks located within the community study area, more than half (685) indicate half or more of their populations to be minorities. Some census blocks contain a greater percentage of minorities when compared to the Block Group. For example, Block Group 2 of Census Tract 309.03 in Collin County, contains approximately 48% minority populations, while



blocks 2001 through 2005 contain 74% to 90% minority populations. The racial makeup of the minority census geographies are primarily Hispanic/Latino, Black or African American, and Asian. See Attachment 4 for the demographic characteristics of the community study area.

3. What is the current U.S. Department of Health and Human Services (HHS) poverty level for a family of four, and what year is this based on?

Based on the DHHS 2022 Poverty Guidelines, the poverty level for a household of four is \$27,750.

4. How many of the census geographies show a median household income below the HHS poverty level? What are the median incomes of each those census geographies? If there are more than four block groups in the study area, list the range of incomes (e.g., Median income in the study area ranges from \$32,415 to \$47,651). Median household income should be evaluated at the block group level if available. Attach a map of these EJ census areas.

The median household income range for the community study area is \$19,643 to \$210,357. The following three census geographies show a median household income below the 2022 HHS poverty level of \$27,750.

- CT 309.03, BG 1 \$19,643
- CT 192.13, BG 1 \$21,154
- CT 316.32, BG 3 \$23,163

Median household income data was unavailable for the following census geographies.

- CT 309.03, BG 3
- CT 316.35, BG 4
- CT 318.09, BG 1
- CT 320.13, BG 2

See Attachment 4 for demographic characteristics of the community study area.

5. Do any of the census geographies show the presence of persons who speak English “less than very well?” Which languages are spoken by those with limited English proficiency? Language spoken should be evaluated at the block group level if available.

Of the 93 census blocks groups within the community study area, all of them show the presence of persons who speak English "less than very well." The primary languages spoken by these individuals are Spanish, Indo-European, and Asian and Pacific Islander.

D. Site Visit

*Following completion of this section, proceed to **Section E**.*

1. **Was a site visit conducted? If so, indicate when the site visit was conducted, attach documentation (including notes and photographs) from the field visit, and complete the rest of Section D.**

A site visit should be conducted for most projects within a reasonable time frame to provide accurate and timely information. If not, explain why site visit was either not conducted at all or was conducted outside of the general time period as this form.

A site visit was conducted on April 12, 2022. See Attachment 5 for site photographs.

2. **Were there signs observed in languages other than English? Describe the language(s) observed as well as the frequency and general location of signs in other languages (e.g., throughout the community study area, concentrated in a particular vicinity, etc.).**

While signs within the community study area were primarily in English, Spanish language signage was also observed. Spanish language signage was observed throughout the community study area but was predominately observed within the southern portion.

3. **Were there places of worship, businesses, services, or other community facilities that target or primarily serve specific minority groups?**

Several places of worship, businesses, services, and other community facilities that serve a specific minority group were observed.

4. **Were there observable signs of persons with disabilities, such as ramps on homes or public transportation vehicles, or stops specifically designed for persons with disabilities?**

Americans with Disabilities Act (ADA) compliant crossings were observed throughout the community study area.

5. **Were there signs of other vulnerable populations (including children and elderly persons), such as the presence of daycares, elementary schools, or assisted living facilities?**

There are several schools, daycares, assisted living facilities, and hospitals located within the community study area.

6. Were there signs of low-income populations or neighborhoods, such as government-subsidized housing, homes in disrepair, and low-cost health care facilities?

Signs of low-income populations or neighborhoods, such as low-cost health care facilities, were observed within the community study area.

7. Were there signs of other modes of transportation, such as bus stops, train stations, or designated bicycle lanes or bicycle lane signage? Did you observe cyclists in the area? Are there sidewalks or trails? Did you observe dirt pathways from pedestrian activity adjacent to the proposed facility? If any of these signs are present, please describe their location and extent and show on a map, if necessary.

Aside from vehicular traffic and sidewalks, other modes of transportation observed within the community study area included bike paths, bus stops, and Dallas Area Rapid Transit (DART) stations. None of these features are directly adjacent to the proposed project because it is located on a highway facility (US 75).

8. Based on the observations made during the site visit and the data provided in Sections B and C, summarize the general character of the community study area. Consider the present condition as well as the overall development trends within the community study area.

The general character of the community study area includes a mix of single and multi-family residential, commercial uses, institutional uses, and places of worship. While the main language spoken within the community study area is English, several Spanish language signs were observed throughout, but primarily within the southern portion, during the site visit.

Additionally, several places of worship that serve specific minority groups were observed within the community study area. The presence of medical facilities for both the senior populations and children were also observed throughout the community study area, and were generally clustered with adjacent assisted living facilities and preschool/childcare services.

Public transit was also prevalent within the community study area, such as DART stations and bus stops. However, none of the public transit features are directly adjacent to the proposed project.

E. Public Involvement

*Following completion of this section, proceed to **Section F**. Attempts should be made to integrate public involvement throughout the NEPA process. If timelines or other factors affect the possibility of conducting public involvement before this CIA, it is recommended that public involvement documentation be shared with ENV SMEs at a later date.*

- 1. Please describe the public involvement efforts planned or previously carried out for the proposed project. If no public involvement is planned, briefly explain why and proceed to section F.**

A public meeting for the proposed project will be held at a later time to be determined.

- 2. If public involvement has already occurred or is ongoing, what type of feedback has been received from the public regarding the proposed project or other community-related issues (i.e., what is the general sentiment of the public regarding the proposed project).**

Public involvement has not yet occurred.

- 3. If public involvement has already occurred or is ongoing, and if feedback has been received from the public, how has this feedback been incorporated into the proposed project? Have attempts been made to address specific concerns of the public?**

Public involvement has not yet occurred.

F. Displacements

Would the proposed project result in **any** potential displacements?

- ☒ No Proceed to **Section G**, Access and Travel Patterns.
- ☐ Yes Answer the questions in all applicable sections in F, then proceed to Section G. Check the types of displacements that apply:

<input type="checkbox"/>	Residential	Answer all questions in Section F.1 .
<input type="checkbox"/>	Commercial	Answer all questions in Section F.2 .
<input type="checkbox"/>	Other	Such as places of worship, community centers, or schools, answer all questions in Section F.3 .

1. Residential Displacements

- a. How many residences would potentially be displaced subject to final design considerations (including those that would be impacted in a manner that would prevent them from being occupied because of loss of parking or access, etc.)? What types of residences would potentially be displaced (e.g., single-family homes, apartments, duplexes, etc.)?

N/A

- b. Is there an adequate number of available replacement homes of comparable type, size, and cost? How was this determined? It should be noted that that costs associated with these properties are for analysis purposes only. Actual purchase price of acquired properties will be determined at the time of acquisition.

N/A

2. Commercial Displacements

If the number of employees at businesses that would be displaced represents less than five percent of the workforce in the community study area, then only the questions below should be answered.

*If the number of employees at businesses that would be displaced represents more than five percent of the workforce in the community study area, then answer all of the questions in this section and refer to **Appendix B** in the CIA Toolkit for guidance on how to further analyze economic impacts (unless there is reason to believe that the overall economic impact of the displacements on the community would nevertheless be minor, in which case discuss with an ENV SME before completing all of the questions in this section).*

- a. What types of businesses exist in the study area (e.g., commercial, retail, industrial, medical, etc.)?**

N/A

- b. Which businesses would potentially be displaced subject to final design considerations (including those that are impacted in a manner that would prevent them from continuing to operate because of loss of parking, removal of access, etc.)?**

N/A

- c. Are these businesses unique to the area? How far would a person have to travel to find a business offering similar services?**

N/A

- d. Do these businesses serve a specific population such as persons with disabilities, children, the elderly, a specific ethnic group, low-income families, or a specific religious group?**

N/A

- e. **Have any business owners indicated that they would or would not relocate if the proposed project is implemented?** *Base your answer on any information that is already available, there is no need to poll business owners for the sole purpose of answering this question.*

N/A

- f. **Do customers generally access these businesses by car, mass transit, walking, or bicycling?**

N/A

- g. **Are there replacement properties available for relocation of the businesses? Are there parcels available of comparable size, zoning, or special access needs (e.g., adjacent to a railroad)?**

N/A

3. Other Displacements

*Other displacements could include but are not limited to places of worship, community centers, or schools. If other displacements would occur, answer all of the questions in this section and proceed to **Section G**.*

- a. What non-residential and non-commercial displacements would potentially occur subject to final design considerations? Where are these facilities located?**

N/A

- b. Do the potentially displaced facilities serve a specific population such as persons with disabilities, children, the elderly, a specific ethnic group, low-income families, or a specific religious group?**

N/A

- c. Are there replacement properties available for relocation of comparable size or zoning?**

N/A

- d. How far would a person have to travel to find similar facilities or services?**

N/A

- e. Is there any opportunity to mitigate the impact to the facilities?**

N/A

G. Access and Travel Patterns

Would the project result in **permanent change to or loss of existing access, creation of new access, or permanent change in travel patterns to any modes of transportation?**

☐ No Proceed to **Section H, Community Cohesion**

☒ Yes Answer questions in the applicable sections

- If the project would improve an existing facility (including construction of new frontage roads along an existing highway), **complete Section G.1. only** and proceed to **Section H.**
- If the project would be constructed on new location but would not create a new bypass or reliever route, **complete Section G.2. only** and proceed to **Section H.**
- If the project would create a new bypass or reliever route, **complete Sections G.2. and G.3.** and proceed to **Section H.**

1. Changes in Access and Travel Patterns for Projects on Existing Facilities

- a. What modes do people currently use to access destinations in the community study area (car, walking, cycling, and/or mass transit)?

People within the community study area primarily access their destinations by car, cycling, walking, or mass transit.

- b. Describe the current travel patterns along the existing facility and within the community study area. Consider the travel patterns observed during the site visit as well as the potential origins and destinations of trips for people in the community study area. Consider all modes if multiple modes are used in the community study area.

While there are some smaller north-south thoroughfares or arterial roadways in the community study area, US 75 is the major north-south freeway. The existing US 75 corridor from IH 635 to Sam Rayburn Tollway (SRT) is an 8-lane (4 lanes in each direction) concrete paved controlled-access urban freeway with fully directional interchanges at the IH 635, President George Bush Turnpike (PGBT), and SRT. There is also a north-south DART line just east of US 75. Origins and destinations include residential areas, commercial businesses, medical facilities, nearby cities, which contribute to the high traffic volumes on US 75, IH 635, the PGBT, SRT/TX 121, and major cross streets.

- c. Describe how the proposed project would permanently change access and travel patterns along the facility and within the community study area compared to the existing condition, including beneficial and adverse impacts. Please include estimated travel time changes, as appropriate.**

The proposed project would permanently changes access and travel through the use of technology lanes that would utilize vehicular or roadside equipment to influence operations, incentivize vehicle occupancy, impact time of day travel decision, or provide other opportunities to accommodate the dynamic fluctuation of traffic flow and transportation needs.

- d. Describe the specific areas that would be affected by these changes, such as residences or businesses. Which community facilities listed in Section B.g. would be affected? Do any of the community facilities provide “essential services,” such as clinics, schools, or emergency response?**

Residential areas, commercial businesses, and community facilities within the community study may be affected by the proposed changes. The proposed improvements would alleviate congestion and allow drivers to reach their destination safely and more quickly. Several of the community facilities included in Section B.g. may be affected, including schools, medical facilities, and emergency services, which all provide an essential service.

- e. How would the proposed project affect emergency response times? Please calculate added distance and/or estimated travel times for any potential response time increases.**

It is anticipated that emergency response time would decrease since the proposed improvements would alleviate congestion.

- f. Are there active farms or ranches in the community study area? If so, would the project affect the movement of farm equipment or livestock trailers across the highway?**

There are no active farms or ranches within the community study area.

- g. Are any design elements proposed to mitigate adverse impacts to access and/or travel patterns?**

Adverse impacts to access and/or travel patterns are not anticipated.

2. Changes in Access and Travel Patterns for Construction of Highway on New Locations

- a. What modes do people currently use to access destinations in the community study area (car, walking, cycling, and/or mass transit)?**

N/A

- b. Describe the current travel patterns within the community study area. Consider the travel patterns observed during the site visit as well as the potential origins and destinations of trips for people in the community study area. Consider all modes if multiple modes are used in the community study area.**

N/A

- c. Describe the changes in access and travel patterns that would result from the proposed project, including any beneficial and adverse impacts. For new location projects, consider whether access to previously inaccessible areas would be created, as well as how the introduction of the project to the area could change previously established travel patterns on other facilities in the community study area.**

N/A

- d. Describe the specific areas that would be affected by these changes. What residences or businesses are located near the proposed new-location facility? Which community facilities listed in Section B.d. would be affected? Do any of the community facilities provide “essential services,” such as clinics, schools, or emergency response?**

N/A

- e. How would the new highway affect emergency response times?**

N/A

- f. Is land adjacent to the new-location highway available for development?**

N/A



- g. Are there active farms or ranches in the community study area? If so, would the project affect the movement of farm equipment, livestock, or trailers across the highway?**

N/A

- h. Are any design elements proposed to mitigate adverse impacts to access and/or travel patterns?**

N/A

3. Changes in Access and Travel Patterns for New Bypass or Reliever Route Projects

- a. What businesses are located along the existing corridor for which the bypass or reliever route would be created? Which of these businesses are primarily dependent on passing traffic for business (e.g., gas stations, restaurants, hotels, etc.)?**

N/A

- b. Are frontage roads proposed as part of the project? If so, describe the type and location of the frontage roads.**

N/A

- c. Describe any mitigation or design element, such as new signage, proposed to address adverse impacts to existing traffic-dependent businesses.**

N/A

H. Community Cohesion

Does the project involve one or more of the following elements?

- Construction of a highway on new location
- Construction of a new grade separation of more than one level
- Construction of a new interchange
- Expansion of an existing facility or interchange by a width equal to or greater than an existing travel lane.
- Upgrade of a non-freeway facility to a freeway facility
- Addition of tolled or managed lanes
- Construction of a new raised median or extension of an existing raised median that will prevent access to a least one driveway or cross street.
- Introduction of a new median along a previously undivided facility

☐ No Proceed to **Section I, Environmental Justice.**

☒ Yes Answer all questions in this section and proceed to **Section I.**

1. Briefly characterize the existing level of community cohesion. Ideally, this information should be based on feedback from members of the affected community or communities. If no such information is available, rely on geographic characteristics, development patterns, and observations made during the site visit.

Based on observations of the website of the various communities within the community study area (i.e., McKinney, Fairview, Allen, Plano, Richardson, and Dallas), there is a mix of annual traditional holiday celebrations with weekly events for more consistent community engagement. Each of the adjacent cities hold similar community events and aim to encourage community cohesion with their larger annual festivities, as well as civic engagement with various open community planning meetings. While some cities focus on broader events, others focus on providing services and events for minority communities. For example, Fairview offers a Senior Hiking Trip focused on their elderly population.

2. Describe whether construction of the proposed project would change the existing level(s) of separation experienced near the project area. Changes in separation could include but are not limited to introduction of a new physical barrier; expansion of an existing physical barrier; or contribution to a perceived sense of separation by constructing a new grade separation. Consider all modes if multiple modes are used in the community study area.



The proposed project would convert the existing HOV lanes between IH 635 and Bethany Drive to a peak hour technology lane. Restriping would occur from Bethany Drive to SRT/SH 121 to add the peak hour technology lane. However, work would occur within the existing right-of-way of US 75. Although a lane would be added along this segment of US 75, the degree of separation between the communities would not change.

- 3. Describe whether the changes associated with the proposed project (including impacts to access and travel patterns) would directly or indirectly result in separation or isolation of any geographic areas or groups of people. Consider all modes if multiple modes are used in the community study area.**

The changes associated with the proposed project would all occur within the existing right-of-way. Separation or isolation of any geographic areas or groups of people is not anticipated.

- 4. Describe whether the changes associated with the proposed project would affect use of local services and community facilities. Would the project make access to these services and facilities more or less convenient? Would the frequency with which people access other parts of the community change? Consider all modes if multiple modes are used in the community study area.**

The proposed project would make access to local services more convenient. The frequency with which people access other parts of the community is not anticipated to change.

- 5. Are any design elements proposed to mitigate adverse impacts to community cohesion?**

The proposed project is designed to decrease congestion through updated traffic direction and driver influence. No adverse impacts to community cohesion are anticipated.

I. Environmental Justice

Based on the data provided in Section C., does the community study area include any minority or low-income census geographies (i.e., “EJ census geographies”)?

- ☐ No *Proceed to **Section J, Limited English Proficiency.***
- ☒ Yes *Answer all questions in this section and proceed to **Section J.***

1. If the project would result in displacements, how many of these displacements would be located in EJ census geographies versus non-EJ census geographies?

No displacements would occur due to the proposed project.

2. Would there be impacts related to access and/or travel patterns? If yes, what types of impacts would occur in EJ census geographies versus non-EJ census geographies?

The proposed project would increase access and improve travel patterns. No impacts to EJ and non-EJ census geographies are anticipated.

3. Would there be impacts related to community cohesion? If yes, what types of impacts would occur in EJ census geographies versus non-EJ census geographies?

Impacts to community cohesion are not anticipated.

4. Do any of the displaced businesses, community facilities or services specifically cater to minority or low-income populations? Would the services provided cease, be reduced, or be forced to temporarily stop if displaced? If so, where is the nearest comparable service provided? Consider the effects to EJ populations that reside within the community study area as well as EJ populations that may reside elsewhere but still rely on the services being provided by these establishments.

No displacements would occur due to the proposed project.

- 5. Based on the other technical documentation prepared for the proposed project, would there be any impacts to the human environment (e.g., noise, air quality, etc.) that could affect the community study area? If yes, would these impacts occur in EJ census geographies or non-EJ census geographies?**

Noise levels may increase at the north end of the project since it would add capacity to the existing US 75 facility. However, the traffic noise analysis has not yet been conducted.

- 6. Has the community experienced substantial impacts from past transportation projects such as a new roadway causing a large number of displacements or introducing a barrier and separating parts of the community? Describe any recurring community impacts that may be perpetuated by the proposed project.**

The presence of US 75 as a major roadway through the community study area has allowed for community growth from rural and agricultural to more urban communities. Reviewing Google Earth aerial timeline images of the along the community study area (years 1984-2021), the majority of urban development was present in Dallas, McKinney, Plano, and the east side of Allen. However, there was development that expanded outward along and adjacent to US 75. While there has been widespread development throughout the community study area, the areas that have grown most over this time period are the communities on the west side of the US 75 between Plano and McKinney. Many of those areas were undeveloped or agricultural and now they are now mostly residential. Large transportation projects such as the DART rail, which began in 1983, have also shaped the surrounding communities. In terms of current and ongoing transportation projects in the community study area, voters in Collin County approved a \$235.6 million transportation bond package in November 2007 to support street and highway improvements throughout the county, resulting in construction of additional rural and county roads. There has also been significant residential development that has occurred as result of transportation projects within the community study area. However, recurring community impacts as a result of the proposed project are not anticipated.

- 7. Have there been any major infrastructure projects, industrial facilities, or other large-scale developments constructed in or adjacent to the community area?**

There is ongoing commercial, industrial, and residential development occurring within the community study area and along the length of the proposed project area. US 75, as well as the intersecting roadways included with the proposed project area, serve as major connects for people and facilities to access necessary resources within the community study area. The majority of development directly adjacent to the proposed project area are commercial and manufacturing ranging from shopping centers to a large Raytheon facility towards the southeast end of the project area. However, large medical facilities, schools, and places of worship are also present along the proposed project area.

8. Are there any minimization or mitigation efforts proposed specifically to lessen impacts to EJ populations?

Negative adverse impacts to EJ populations are not anticipated. No minimization or mitigation efforts are being proposed.

9. In consideration of all the impacts to EJ populations described above and any mitigation proposed, would impacts to EJ populations be disproportionately high and adverse when compared to impacts to and mitigation for impacts to non-EJ populations? Describe why or why not.

No disproportionately high and adverse impacts to EJ populations are anticipated. The proposed project would not result in any displacements, and negative impacts to community cohesion are not anticipated.

J. Limited English Proficiency

Based on the data provided in Section C. and observations made during the site visit, are LEP persons likely to be present in the community study area? Remember that requests for accommodations **must** be considered, and in most cases provided.

- ☐ No Proceed to **Section K, Conclusions.**
- ☒ Yes Answer all questions in this section and proceed to **Section K.**

1. What languages do the LEP persons likely to be present in the community study area speak?

Spanish was the most prevalent non-English language spoken in the community study area. The remaining consisted of Indo-European, Asian and Pacific Islander, and other languages.

2. If public involvement events have occurred or are ongoing, then describe the accommodations that have been made for LEP persons during the public involvement process. Was assistance in a language other than English requested or is it anticipated to be requested? Were notices for public involvement opportunities provided in languages other than English? Were services such as translation or interpretation provided during public involvement events?

Alternatively, describe why no accommodations were provided.

Public involvement has not yet occurred for this project. However, TxDOT will make every reasonable effort to provide meaningful access to public involvement activities.

3. Are more public involvement efforts planned? If yes, has the plan to accommodate LEP persons changed based on past public involvement feedback?

Public involvement has not yet occurred for this project. However, TxDOT will make every reasonable effort to provide meaningful access to public involvement activities.

K. Conclusions

Following approval of the Community Impacts Assessment Technical Report form by TxDOT ENV, this summary must be included in the draft EA or draft EIS, if one is being prepared.

In the text box provided below, provide a summary of the analysis conducted above and include the following information:

- Whether EJ populations occur within the community study area
- Summary of impacts related to displacements
- Summary of impacts related to access and travel patterns
- Summary of impacts related to community cohesion
- Summary of impacts to EJ populations, including a statement regarding whether, in consideration of all the impacts to EJ populations described above and any mitigation proposed, impacts to EJ populations would be disproportionately high and adverse when compared to impacts to and mitigation for impacts to non-EJ populations
- Summary of LEP issues and accommodations

If some of the above components of the analysis do not apply to a particular project, please indicate this in the conclusion statements (i.e., “The proposed project would not result in any displacements; therefore, a displacements analysis was not required.”).

The proposed project would permanently changes access and travel through the use of technology lanes that would utilize vehicular or roadside equipment to influence operations, incentivize vehicle occupancy, impact time of day travel decision, or provide other opportunities to accommodate the dynamic fluctuation of traffic flow and transportation needs.

The existing HOV facility is proposed to be converted to Peak Hour (Technology) lane with continuous access provided to GP lanes with broken white stripes between IH-635 and SRT with technology gantries at various locations along the corridor.

- The proposed section along US 75 between (SRT and south of Bethany Drive) includes 11 ft GP lanes, 11 ft peak hour (technology) lane, varying 7 to 11 ft outside shoulder and 3 -5 ft inside shoulder each direction.
- The proposed section from south of Bethany Drive towards - IH-635 includes 11 ft GP lanes, 12 ft peak hour(technology) lanes, 10 -11 ft outside shoulder and 5 ft inside shoulder with concrete barrier.
- No ROW is being acquired for the proposed facility design for the HOV to Peak Hour (technology) lane conversion project."

The overall community study area boundaries were selected based on the adjacent Census Tracts along the proposed project area. Various community facilities were identified within the community study area.



The community study area contains EJ and LEP populations; however, disproportionately high or adverse impacts to these populations are not anticipated. The proposed project would not result in any displacements; therefore, a displacements analysis was not required. The proposed project is anticipated to have beneficial impacts on access and travel patterns. Impacts to community cohesion are not anticipated.

Prepared by: Brittney Davis, AICP, ENV SP

List of Attachments

Attachment 1 - Project Location

Attachment 2 - Community Facilities Map

Attachment 3 - Community Facilities Table

Attachment 4 - Demographic Characteristics of the Community Study Area

Attachment 5 - Site Photographs

Attachment 1
Project Location

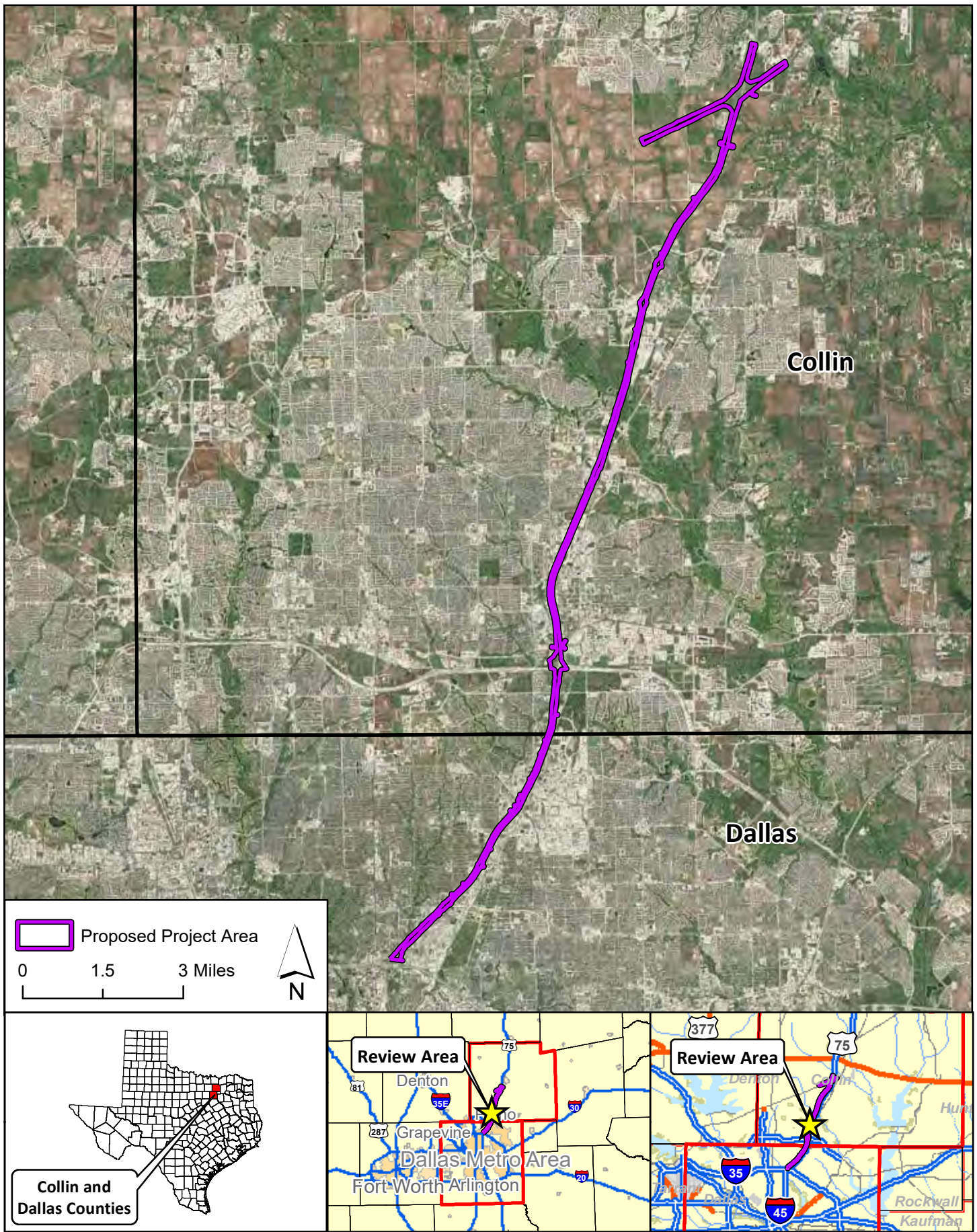

SOURCE: Source: Esri, DigitalGlobe, GeoEye, Earthstar Geographics, CNES/Airbus DS, USDA, USGS, AeroGRID, IGN, and the GIS User Community

PROJECT LOCATION

US 75
Collin and Dallas Counties, Texas
CSJs 0047-06-158, 0047-06-163, & 0047-07-232

Attachment 2
Community Facilities Map

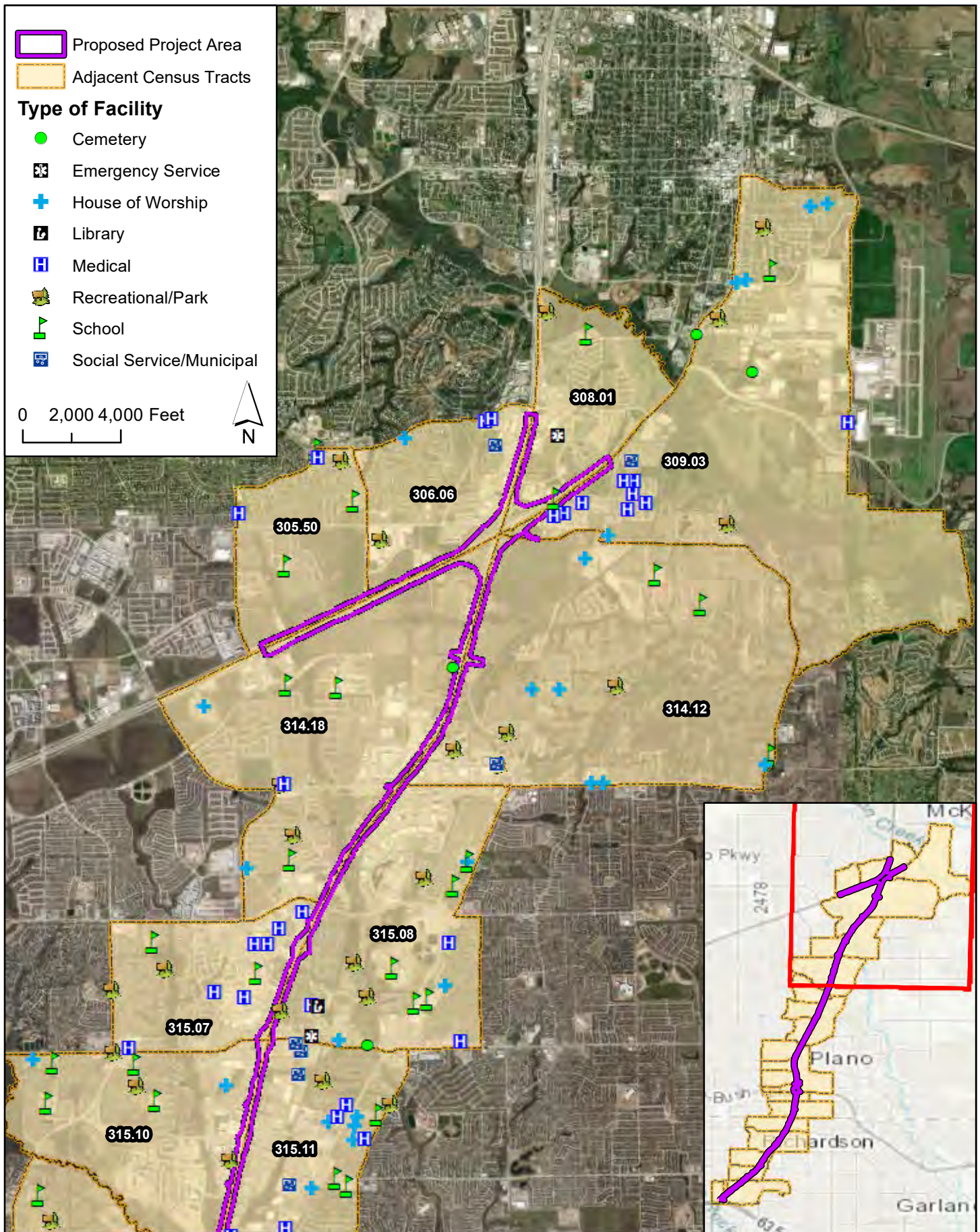

SOURCE: 1) Aerial basemap from ESRI

COMMUNITY STUDY AREA MAP

US 75
 Collin and Dallas Counties, Texas
 CSJs 0047-06-158, 0047-06-163, & 0047-07-232

FIGURE

2A

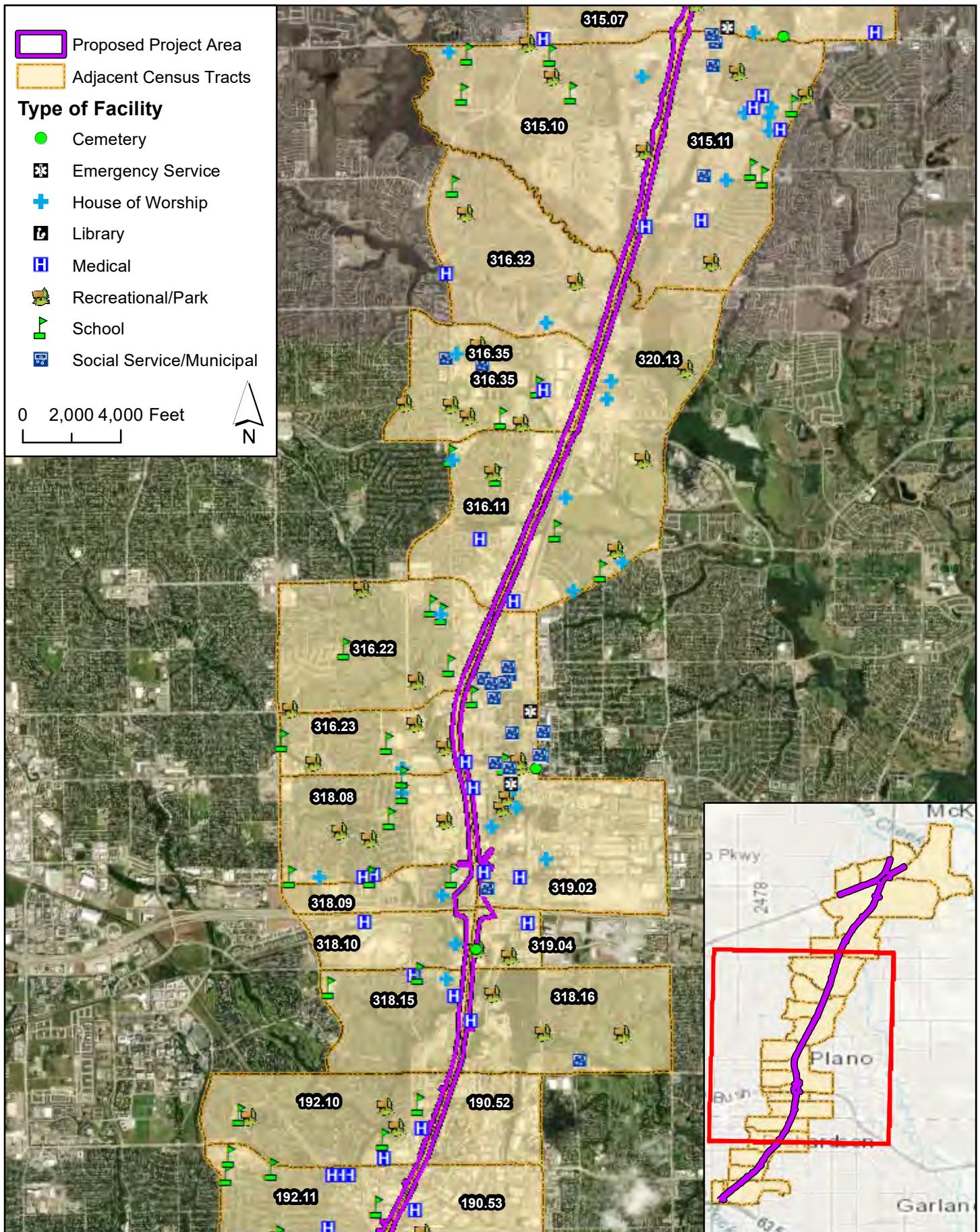

SOURCE: 1) Aerial basemap from ESRI

COMMUNITY STUDY AREA MAP

US 75
Collin and Dallas Counties, Texas
CSJs 0047-06-158, 0047-06-163, & 0047-07-232

FIGURE

2B

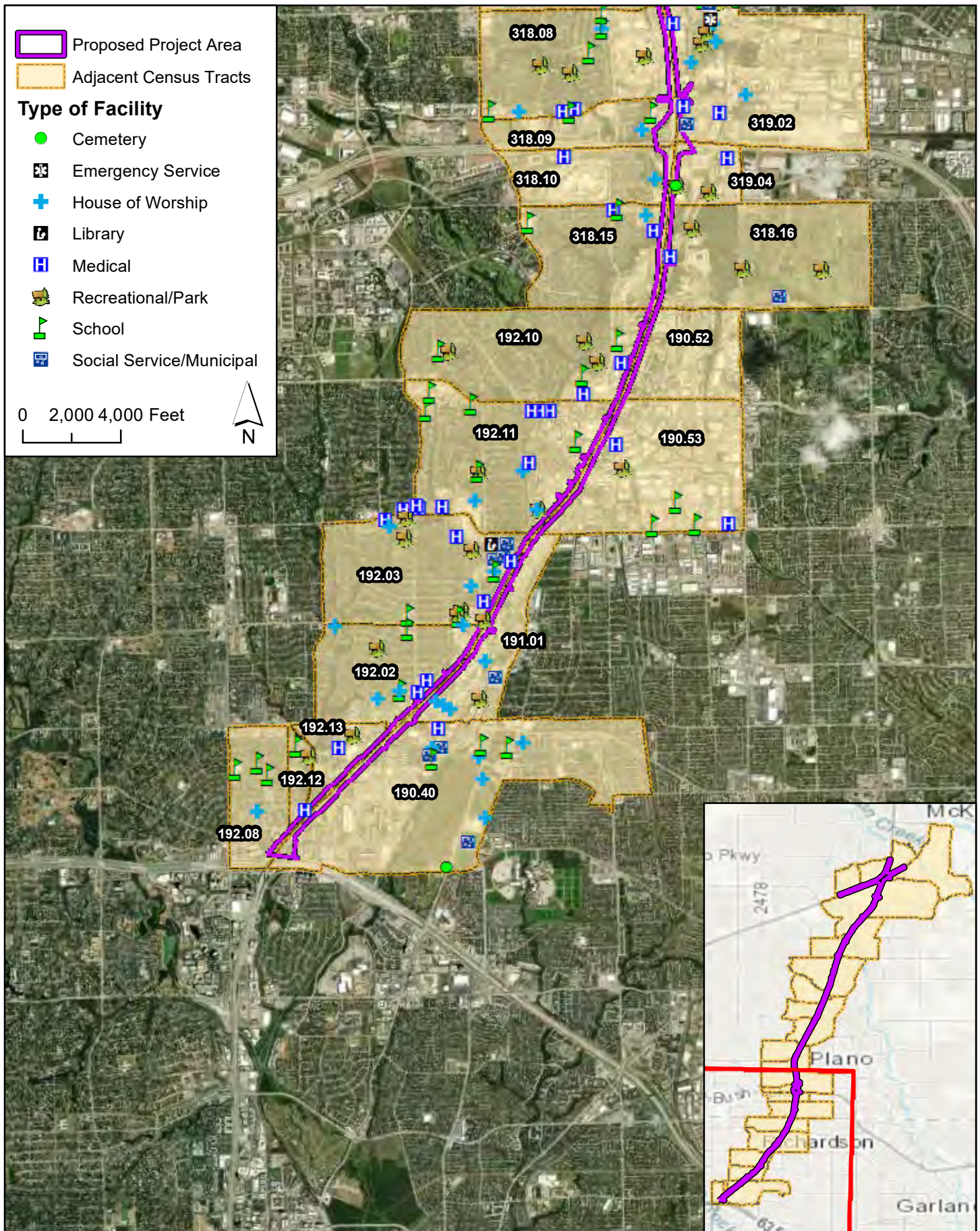

SOURCE: 1) Aerial basemap from ESRI

COMMUNITY STUDY AREA MAP

US 75
Collin and Dallas Counties, Texas
CSJs 0047-06-158, 0047-06-163, & 0047-07-232

FIGURE

2C

Attachment 3
Community Facilities Table

#	Name of Facility	Type of Facility	Public/Private	Serves a Specific Population	Adjacent to the Project	Additional Details/Comments	Census Tract	County	Address
1	Medical City McKinney	Medical	Public	No	Yes	Located approximately 0.1 miles from the proposed project.	309.03	Collin	4500 Medical Center Drive McKinney, TX 75069
2	McKinney Healthcare and Rehabilitation Center	Medical	Private	No	No	Located approximately 0.4 miles from the proposed project.	309.03	Collin	253 Enterprise Drive McKinney, TX 75069
3	Heard Natural Museum and Wildlife Sanctuary	Recreational/Park	Private	No	No	Located approximately 0.5 miles from the proposed project.	309.03	Collin	1 Nature Place McKinney, TX 75069
4	Country Lane Seniors Community	Medical	Private	Yes	No	Located approximately 0.45 miles from the proposed project.	309.03	Collin	2401 Country Lane McKinney, TX 75069
5	Collin Higher Education Center	School	Public	No	Yes	Located approximately 0.1 miles from the proposed project.	308.01	Collin	3452 TX-399 Spur McKinney, TX 75069
6	Jesse McGowen Elementary	School	Public	Yes	No	Located approximately 0.5 miles from the proposed project.	305.5	Collin	4300 Columbus Drive McKinney, TX 75070
7	Jenny Preston Elementary	School	Public	Yes	No	Located approximately 0.46 miles from the proposed project.	314.18	Collin	2455 Hilliard Drive Allen, TX 75013
8	Rhoda Krishna Temple of Dallas	House of Worship	Public	No	No	Located approximately 0.59 miles from the proposed project.	314.18	Collin	1450 North Watters Road Allen, TX 75013
9	Quail Run Park	Recreational/Park	Public	No	No	Located approximately 0.5 miles from the proposed project.	314.18	Collin	902 Pelican Drive Allen, TX 75013
10	Montessori School at Starcreek	School	Private	Yes	No	Located approximately 0.15 miles from the proposed project	314.18	Collin	915 Ridgeview Drive Allen, TX 75013
11	McKinney ISD Communit Event Center/Stadium	Recreational/Park	Public	No	No	Located approximately 0.26 miles from the proposed project	306.06	Collin	4201 S Hardin Boulevard McKinney, TX 75070
12	The Meadows Park	Recreational/Park	Public	No	No	Located approximately 0.58 miles from the proposed project	314.12	Collin	Orchard Parkway Fairview, TX 75069
13	Veterans Park	Recreational/Park	Public	No	No	Located approximately 0.46 miles from the proposed project	314.12	Collin	372 Town Place Fairview, TX 75069
14	Village Green Park	Recreational/Park	Public	No	No	Located approximately 0.35 miles from the proposed project	314.12	Collin	Murray Farm Road Fairview, TX 75069
15	Kingdom Life Fellowship Church	House of Worship	Public	No	No	Located approximately 0.33 miles from the proposed project	314.12	Collin	885 TX-5 Fairview, TX 75069
16	Faith Church	House of Worship	Public	No	No	Located approximately 0.47 miles from the proposed project	314.12	Collin	531 Greenville Drive Fairview, TX 75069
17	Fairview Fiew Dept Station No. 1	Emergency Service	Public	No	No	Located approximately 0.6 miles from the proposed project	314.12	Collin	500 TX-5 Fairview, TX 75069
18	Fairview Town Hall	Social Service/Municipal	Public	No	No	Located approximately 0.48 miles from the proposed project	314.12	Collin	372 Town Place Fairview, TX 75069

#	Name of Facility	Type of Facility	Public/Private	Serves a Specific Population	Adjacent to the Project	Additional Details/Comments	Census Tract	County	Address
19	Fairview Municipal Court	Social Service/Municipal	Public	No	No	Located approximately 0.48 miles from the proposed project	314.12	Collin	372 Town Place Fairview, TX 75069
20	Texas Health Presbyterian Hospital Allen	Medical	Public	No	Yes	Located approximately 0.05 miles from the proposed project	315.07	Collin	1105 N Central Expressway Allen, TX 75013
21	Allen High School	School	Public	Yes	No	Located approximately 0.55 miles from the proposed project	315.08	Collin	300 Rivercrest Boulevard Allen, TX 75002
22	Eastside Children's Clinic	Medical	Private	Yes	No	Located approximately 0.22 miles from the proposed project	315.08	Collin	311 N Allen Dr, Allen, TX 75013
23	Allen Community Ice Rink	Recreational/Park	Private	No	No	Located approximately 0.33 miles from the proposed project	315.08	Collin	200 E Stacy Road #1350 Allen, TX 75002
24	Allen Station Park	Recreational/Park	Public	No	No	Located approximately 0.45 miles from the proposed project	315.08	Collin	1120 N Cedar Drive Allen, TX 75002
25	Spring Meadow Park	Recreational/Park	Public	No	No	Located approximately 0.50 miles from the proposed project	315.08	Collin	1405 Summerplace Drive Allen, TX 75002
26	Allan Senior Recreation Center	Recreational/Park	Public	Yes	No	Located approximately 0.55 miles from the proposed project	315.08	Collin	451 St Mary Dr, Allen, TX 75002
27	Allen Public Library	Library	Public	No	No	Located approximately 0.27 miles from the proposed project	315.08	Collin	300 N Allen Drive Allen, TX 75013
28	Allen City Hall	Social Service/Municipal	Public	No	No	Located approximately 0.23 miles from the proposed project	315.11	Collin	305 Century Pkwy, Allen, TX 75013
29	Allenwood Park	Recreational/Park	Public	No	No	Located approximately 0.43 miles from the proposed project	315.11	Collin	603 Keith Drive Allen, TX 75002
30	Collin Square Greenbelt	Recreational/Park	Public	No	No	Located approximately 0.60 miles from the proposed project	315.11	Collin	1401 Collin Drive Allen, TX 75002
31	Oak Point Park and Nature Preserve	Recreational/Park	Public	No	No	Located approximately 0.24 miles from the proposed project	315.11	Collin	5901 Los Rios Boulevard Plano, TX 75074
32	Christ the Servant Lutheran	House of Worship	Public	No	No	Located approximately 0.50 miles from the proposed project	315.11	Collin	821 S Greenville Avenue Allen, TX 75002
33	Allen Police Dept	Emergency Service	Public	No	No	Located approximately 0.24 miles from the proposed project	315.11	Collin	205 W McDermott Drive Allen, TX 75013
34	United States Postal Service	Social Service/Municipal	Public	No	No	Located approximately 0.28 miles from the proposed project	315.11	Collin	401 Century Pkwy, Allen, TX 75013
35	Allen Cemetary	Cemetary	Public	No	No	Located approximately 0.65 miles from the proposed project	315.11	Collin	411 E McDermott Drive Allen, TX 75002
36	Allen Municipal Court	Social Service/Municipal	Public	No	No	Located approximately 0.18 miles from the proposed project	315.11	Collin	301 Century Pkwy, Allen, TX 75013
37	Islamic Association of Allen	House of Worship	Public	Yes	No	Located approximately 0.21 miles from the proposed project	315.10	Collin	909 Allen Central Dr, Allen, TX 75013

#	Name of Facility	Type of Facility	Public/Private	Serves a Specific Population	Adjacent to the Project	Additional Details/Comments	Census Tract	County	Address
38	Chase Oaks Church-Legacy Campus	House of Worship	Public	No	No	Located approximately 0.38 miles from the proposed project	316.32	Collin	281 Legacy Drive Plano, TX 75023
39	Family Clinic, Plano	Medical	Private	No	No	Located approximately 0.31 miles from the proposed project	316.35	Collin	6513A Chase Oaks Boulevard Plano, TX 75023
40	Clark High School	School	Public	Yes	No	Located approximately 0.48 miles from the proposed project	316.35	Collin	523 Spring Creek Parkway Plano, TX 75023
41	Enfield Park	Recreational/Park	Public	No	No	Located approximately 0.75 miles from the proposed project	316.35	Collin	700 Legacy Drive Plano, TX 75023
42	High Point Park Athletic Fields	Recreational/Park	Public	No	No	Located approximately 0.70 miles from the proposed project	316.35	Collin	6500 Alma Drive Plano, TX 75023
43	Banfield Pet Hospital	Medical	Private	Yes	No	Located approximately 0.11 miles from the proposed project	320.13	Collin	3300 N Central Expressway Plano, TX 75023
44	Barron Elementary School	School	Public	Yes	No	Located approximately 0.60 miles from the proposed project	320.13	Collin	3300 P Avenue Plano, TX 75074
45	Good Tree Academy	School	Public	Yes	No	Located approximately 0.17 miles from the proposed project	320.13	Collin	3600 K Avenue Plano, TX 75074
46	Shawnee Park	Recreational/Park	Public	No	No	Located approximately 0.42 miles from the proposed project	320.13	Collin	3380 Sherwood Drive Plano, TX 75074
47	The Rhema Life Fellowship Church	House of Worship	Public	No	No	Located approximately 0.12 miles from the proposed project	320.13	Collin	3801 K Ave, Plano, TX 75074
48	Essentials Pet Care Vet Clinic	Medical	Private	Yes	No	Located approximately 0.17 miles from the proposed project	316.11	Collin	6001 N Central Expy, Plano, TX 75023
49	Pearson Early Childhood School	School	Public	Yes	No	Located approximately 0.34 miles from the proposed project	316.11	Collin	4000 Eagle Pass, Plano, TX 75023
50	Clearview Park	Recreational/Park	Public	No	No	Located approximately 0.34 miles from the proposed project	316.11	Collin	Eagle Pass, Plano, TX 75023
51	YoungNak Christian Academy	School	Private	Yes	No	Located approximately 0.26 miles from the proposed project	316.22	Collin	850 Lexington Dr, Plano, TX 75075
52	Happy Flower Montessori	School	Private	Yes	No	Located approximately 0.45 miles from the proposed project	316.22	Collin	913 Lexington Dr, Plano, TX 75075
53	Korean Young Nak Presbyterian	House of Worship	Public	No	No	Located approximately 0.33 miles from the proposed project	316.22	Collin	850 Lexington Dr, Plano, TX 75075
54	Plano ISD Academy Highschool	School	Public	No	No	Located approximately 0.43 miles from the proposed project	316.23	Collin	1701 Alma Dr, Plano, TX 75075
55	Harrington Park	Recreational/Park	Public	No	No	Located approximately 0.20 miles from the proposed project	316.23	Collin	401 W 16th St, Plano, TX 75075
56	Plano ISD Fine Arts Center	Recreational/Park	Public	No	No	Located approximately 0.23 miles from the proposed project	316.23	Collin	1800 Alma Dr, Plano, TX 75075
57	Plano Senior Rec Center	Recreational/Park	Public	No	No	Located approximately 0.20 miles from the proposed project	316.23	Collin	401 W 16th St, Plano, TX 75075
58	Collin Creek Mall shopping	Other	Public	No	No	Located approximately 0.22 miles from the proposed project	316.08	Collin	811 N Central Expy, Plano, TX 75075

#	Name of Facility	Type of Facility	Public/Private	Serves a Specific Population	Adjacent to the Project	Additional Details/Comments	Census Tract	County	Address
59	Legacy Preparatory Charter Academy Plano	School	Private	Yes	No	Located approximately 0.14 miles from the proposed project	318.09	Collin	601 Accent Dr, Plano, TX 75075
60	North Dallas Community Bible Fellowship	House of Worship	Public	No	Yes	Located approximately 0.07 miles from the proposed project	318.09	Collin	501 Accent Dr, Plano, TX 75075
61	Planned Parenthood Plano Health Center	Medical	Public	No	Yes	Located approximately 0.03 miles from the proposed project	319.02	Collin	600 N Central Expy Ste 601, Plano, TX 75074
62	Grace Womens Health Center	Medical	Private	Yes	No	Located approximately 0.25 miles from the proposed project	319.02	Collin	811 E Plano Pkwy #108, Plano, TX 75074
63	Humane Animal Medical & Surgical Hospital	Medical	Private	Yes	Yes	Located approximately 0.01 miles from the proposed project	319.02	Collin	1512 N Central Expy, Plano, TX 75074
64	Concentra Urgent Care	Medical	Private	No	Yes	Located approximately 0.02 miles from the proposed project	319.02	Collin	1300 N Central Expy, Plano, TX 75074
65	City of Plano Neighborhood Services	Social Service/Municipal	Public	No	No	Located approximately 0.20 miles from the proposed project	319.02	Collin	E 15th St, Plano, TX 75074
66	New Hope Christian Academy	School	Private	Yes	No	Located approximately 0.30 miles from the proposed project	319.02	Collin	1501 H Ave, Plano, TX 75074
67	Collin Adult Education & Literacy (AEL)	School	Public	Yes	No	Located approximately 0.05 miles from the proposed project	319.02	Collin	2000 N Central Expy Suite 115, Plano, TX 75074
68	Haggard Park	Recreational/Park	Public	No	No	Located approximately 0.39 miles from the proposed project	319.02	Collin	901 E 15th St, Plano, TX 75074
69	Interurban Railway Museum	Recreational/Park	Public	No	No	Located approximately 0.39 miles from the proposed project	319.02	Collin	901 E 15th St, Plano, TX 75074
70	ArtCentre of Plano, Inc.	Recreational/Park	Public	No	No	Located approximately 0.39 miles from the proposed project	319.02	Collin	902 E 16th St, Plano, TX 75074
71	Boys & Girls Clubs of Collin County - Plano	Recreational/Park	Public	Yes	No	Located approximately 0.21 miles from the proposed project	319.02	Collin	1111 H Ave, Plano, TX 75074
72	Stimpson and Drake Park	Recreational/Park	Public	No	No	Located approximately 0.27 miles from the proposed project	319.02	Collin	1212 H Ave, Plano, TX 75074
73	Dominion Life International Apostolic Church	House of Worship	Public	No	No	Located approximately 0.44 miles from the proposed project	319.02	Collin	1104 Summit Ave, Plano, TX 75074
74	Ave F Church of Christ	House of Worship	Public	No	No	Located approximately 0.14 miles from the proposed project	319.02	Collin	1026 F Avenue, Plano, TX 75074
75	Hill Chapel CME Church	House of Worship	Public	No	No	Located approximately 0.32 miles from the proposed project	319.02	Collin	1113 I Ave, Plano, TX 75074
76	Shiloh Missionary Baptist Church	House of Worship	Public	No	No	Located approximately 0.32 miles from the proposed project	319.02	Collin	920 14th St, Plano, TX 75074
77	Plano Police Dept	Emergency Service	Public	No	No	Located approximately 0.32 miles from the proposed project	319.02	Collin	909 14th St, Plano, TX 75074
78	Plano Fire Station #1	Emergency Service	Public	No	No	Located approximately 0.51 miles from the proposed project	319.02	Collin	1901 K Ave, Plano, TX 75074
79	Collin County Clerks Office	Social Service/Municipal	Public	No	No	Located approximately 0.28 miles from the proposed project	319.02	Collin	900 E Park Blvd #140C, Plano, TX 75074
80	Collin County Tax Office	Social Service/Municipal	Public	No	No	Located approximately 0.28 miles from the proposed project	319.02	Collin	900 E Park Blvd #100, Plano, TX 75074

#	Name of Facility	Type of Facility	Public/Private	Serves a Specific Population	Adjacent to the Project	Additional Details/Comments	Census Tract	County	Address
81	US Justice Dept	Social Service/Municipal	Public	No	Yes	Located approximately 0.10 miles from the proposed project	319.02	Collin	101 E Park Blvd Ste 500, Plano, TX 75074
82	Texas State Energy Corporation	Social Service/Municipal	Public	No	No	Located approximately 0.29 miles from the proposed project	319.02	Collin	840 Central Pkwy E # 120, Plano, TX 75074
83	Office of Attorney General Child Support	Social Service/Municipal	Public	No	No	Located approximately 0.25 miles from the proposed project	319.02	Collin	2020 G Ave #1004, Plano, TX 75074
84	City House, Plano	Social Service/Municipal	Public	Yes	No	Located approximately 0.29 miles from the proposed project	319.02	Collin	830 Central Pkwy E #350, Plano, TX 75074
85	Collin County Justice of Peace	Social Service/Municipal	Public	No	No	Located approximately 0.28 miles from the proposed project	319.02	Collin	920 E Park Blvd #210, Plano, TX 75074
86	REACH of Plano	Social Service/Municipal	Public	No	No	Located approximately 0.22 miles from the proposed project	319.02	Collin	720 E Park Blvd #104, Plano, TX 75074
87	Plano Municipal Court	Social Service/Municipal	Public	No	No	Located approximately 0.30 miles from the proposed project	319.02	Collin	900 E 15th St, Plano, TX 75074
88	Old Plano Cemetery	Cemetery	Public	No	No	Located approximately 0.26 miles from the proposed project	319.02	Collin	Plano, TX 75074
89	Plano Municipal Center	Social Service/Municipal	Public	No	No	Located approximately 0.60 miles from the proposed project	319.02	Collin	1520 K Ave, Plano, TX 75074
90	USPS, Plano	Social Service/Municipal	Public	No	No	Located approximately 0.65 miles from the proposed project	319.02	Collin	1112 18th St, Plano, TX 75074
91	Spring Creek Nature Area	Recreational/Park	Public	No	No	Located approximately 0.42 miles from the proposed project	319.04	Collin	Spring Creek Trail, Richardson, TX 75082
92	Create Church	House of Worship	Public	No	Yes	Located approximately 0.01 miles from the proposed project	318.10	Collin	3405 N Central Expy, Richardson, TX 75080
93	Arthritis Centers of Texas	Medical	Public	No	Yes	Located approximately 0.04 miles from the proposed project	318.15	Collin	2929 N Central Expy #225, Richardson, TX 75080
94	Watson Family Dentistry	Medical	Public	No	No	Located approximately 0.38 miles from the proposed project	318.15	Collin	291 Renner Pkwy Suite 101, Richardson, TX 75080
95	Carpe Diem Private School- Richardson	School	Private	Yes	No	Located approximately 0.35 miles from the proposed project	318.15	Collin	271 Renner Pkwy, Richardson, TX 75080
96	Prairie Creek Park	Recreational/Park	Public	No	No	Located approximately 0.40 miles from the proposed project	318.15	Collin	2400 W Prairie Creek Dr, Richardson, TX 75080
97	The Heights Church	House of Worship	Public	No	No	Located approximately 0.12 miles from the proposed project	318.15	Collin	201 W Renner Rd, Richardson, TX 75080
98	Baylor Family Health Center	Medical	Public	No	Yes	Located approximately 0.03 miles from the proposed project	318.16	Collin	2520 N Central Expy #100, Richardson, TX 75080
99	Galatyn Woodland Preserve	Recreational/Park	Public	No	Yes	Located approximately 0.05 miles from the proposed project	318.16	Collin	Central Trail, Richardson, TX 75080

#	Name of Facility	Type of Facility	Public/Private	Serves a Specific Population	Adjacent to the Project	Additional Details/Comments	Census Tract	County	Address
##	Foxboro Park	Recreational/Park	Public	No	No	Located approximately 0.58 miles from the proposed project	318.16	Collin	2600 N Plano Rd, Richardson, TX 75082
##	Routh Family Cemetary	Cemetary	Private	No	No	Located approximately 0.58 miles from the proposed project	318.16	Collin	Spring Creek Trail, Richardson, TX 75082
##	Total Men's Primary Care	Medical	Private	Yes	No	Located approximately 0.32 miles from the proposed project	192.10	Dallas	234 W Campbell Rd, Richardson, TX 75080
##	Prairie Creek Elementary School	School	Public	Yes	No	Located approximately 0.33 miles from the proposed project	192.10	Dallas	2120 E Prairie Creek Dr, Richardson, TX 75080
##	Prairie Creek Garden Club Butterfly Garden	Recreational/Park	Public	No	No	Located approximately 0.30 miles from the proposed project	192.10	Dallas	2210 E Prairie Creek Dr, Richardson, TX 75080
##	Comprehensive Therapy Services	Medical	Private	Yes	Yes	Located approximately 0.04 miles from the proposed project	192.10	Dallas	2201 N Central Expy Suite 110, Richardson, TX 75080
##	West Coast University	School	Private	Yes	Yes	Located approximately 0.15 miles from the proposed project	192.10	Dallas	2323 N Central Expy, Richardson, TX 75080
##	Winfree Academy	School	Private	Yes	No	Located approximately 0.13 miles from the proposed project	192.11	Dallas	1661 Gateway Blvd, Richardson, TX 75080
##	FBR Community Garden	Recreational/Park	Public	No	No	Located approximately 0.13 miles from the proposed project	192.11	Dallas	1001 N Central Expy, Richardson, TX 75080
##	North Dallas Church of God	House of Worship	Public	No	No	Located approximately 0.36 miles from the proposed project	192.11	Dallas	1310 Lorrie Dr, Richardson, TX 75080
##	First Baptist Richardson	House of Worship	Public	No	Yes	Located approximately 0.05 miles from the proposed project	192.11	Dallas	1001 N Central Expy, Richardson, TX 75080
##	Dallas Fort Worth Retina	Medical	Private	No	No	Located approximately 0.40 miles from the proposed project	192.11	Dallas	399 Melrose Dr, Richardson, TX 75080
##	Methodist Richardson Family Medical Group	Medical	Public	No	No	Located approximately 0.48 miles from the proposed project	192.11	Dallas	399 W Campbell Rd suite 101, Richardson, TX 75080
##	Richardson Physician Alliance	Medical	Public	No	No	Located approximately 0.48 miles from the proposed project	192.11	Dallas	401 W Campbell Rd, Richardson, TX 75080
##	Richardson Regional Med Center	Medical	Public	No	No	Located approximately 0.48 miles from the proposed project	192.11	Dallas	403 W Campbell Rd # 101, Richardson, TX 75080

#	Name of Facility	Type of Facility	Public/Private	Serves a Specific Population	Adjacent to the Project	Additional Details/Comments	Census Tract	County	Address
##	Collins Park	Recreational/Park	Public	No	No	Located approximately 0.17 miles from the proposed project	190.53	Dallas	650 E Collins Blvd, Richardson, TX 75081
##	Gentle Touch Dentistry Of Richardson	Medical	Public	No	No	Located approximately 0.11 miles from the proposed project	190.53	Dallas	1750 Alma Rd #110, Richardson, TX 75081
##	Richardson Public Library	Library	Public	No	No	Located approximately 0.16 miles from the proposed project	192.03	Dallas	900 Civic Center Dr, Richardson, TX 75080
##	Richardson City Hall	Social Service/Municipal	Public	No	Yes	Located approximately 0.08 miles from the proposed project	192.03	Dallas	411 W Arapaho Rd, Richardson, TX 75080
##	Richardson Water Dept	Social Service/Municipal	Public	No	Yes	Located approximately 0.08 miles from the proposed project	192.03	Dallas	411 W Arapaho Rd, Richardson, TX 75080
##	USPS, Richardson	Social Service/Municipal	Public	No	No	Located approximately 0.11 miles from the proposed project	192.03	Dallas	433 Belle Grove Dr, Richardson, TX 75080
##	Richardson Economic Development Partnership (REDP)	Social Service/Municipal	Public	No	No	Located approximately 0.10 miles from the proposed project	192.03	Dallas	411 Belle Grove Dr, Richardson, TX 75080
##	Brilliant Dental	Medical	Public	No	No	Located approximately 0.10 miles from the proposed project	192.03	Dallas	701 N Central Expy bldg 4, Richardson, TX 75080
##	First United Methodist Church	House of Worship	Public	No	Yes	Located approximately 0.05 miles from the proposed project	192.03	Dallas	503 N Central Expy, Richardson, TX 75080
##	Weekday Kids at First, Inc.	School	Private	Yes	Yes	Located approximately 0.05 miles from the proposed project	192.03	Dallas	503 N Central Expy, Richardson, TX 75080
##	The Episcopal Church of the Epiphany	House of Worship	Public	No	No	Located approximately 0.18 miles from the proposed project	192.03	Dallas	421 Custer Rd, Richardson, TX 75080
##	The Warren Center	Medical	Private	Yes	No	Located approximately 0.06 miles from the proposed project	192.03	Dallas	320 Custer Rd, Richardson, TX 75080
##	Ruth Young Park	Recreational/Park	Public	Yes	Yes	Located approximately 0.01 miles from the proposed project	192.03	Dallas	200 W Belt Line Rd, Richardson, TX 75081
##	Richardson Masonic Lodge	Recreational/Park	Private	Yes	No	Located approximately 0.20 miles from the proposed project	192.03	Dallas	528 Lockwood Dr, Richardson, TX 75080
##	Washington Masonic Lodge	Recreational/Park	Private	Yes	No	Located approximately 0.21 miles from the proposed project	192.03	Dallas	530 Lockwood Dr, Richardson, TX 75080
##	Tzu Chi Great Love Preschool and Kindergarten	School	Private	Yes	No	Located approximately 0.24 miles from the proposed project	192.03	Dallas	534 W Belt Line Rd, Richardson, TX 75080
##	New Life Cathedral	House of Worship	Public	No	No	Located approximately 0.25 miles from the proposed project	192.03	Dallas	533 W Belt Line Rd, Richardson, TX 75080

#	Name of Facility	Type of Facility	Public/Private	Serves a Specific Population	Adjacent to the Project	Additional Details/Comments	Census Tract	County	Address
##	Saint Paul Catholic Classical School	School	Private	Yes	Yes	Located approximately 0.06 miles from the proposed project	192.02	Dallas	720 S Floyd Rd, Richardson, TX 75080
##	St. Paul the Apostle Catholic Church	House of Worship	Public	Yes	Yes	Located approximately 0.06 miles from the proposed project	192.02	Dallas	720 S Floyd Rd, Richardson, TX 75080
##	Richardson Veterinary Clinic	Medical	Private	Yes	No	Located approximately 0.03 miles from the proposed project	192.02	Dallas	733 S Floyd Rd, Richardson, TX 75080
##	Accuhealth Injury & Wellness	Medical	Private	No	No	Located approximately 0.07 miles from the proposed project	192.02	Dallas	620 James Dr, Richardson, TX 75080
##	Al-Ansar Society	House of Worship	Public	Yes	Yes	Located approximately 0.06 miles from the proposed project	191.01	Dallas	777 S Central Expy #1m, Richardson, TX 75080
##	Iglesia Evangélica Alpha y Omega Central Richardson	House of Worship	Public	No	No	Located approximately 0.11 miles from the proposed project	191.01	Dallas	351 S Sherman St, Richardson, TX 75081
##	Richardson Independent School District	Social Service/Municipal	Public	No	No	Located approximately 0.27 miles from the proposed project	191.01	Dallas	400 S Greenville Ave, Richardson, TX 75081
##	Richardson ISD Administration & Technology Annex	Social Service/Municipal	Public	No	No	Located approximately 0.27 miles from the proposed project	191.01	Dallas	420 S Greenville Ave, Richardson, TX 75081
##	McKamy Spring Park	Recreational/Park	Public	No	No	Located approximately 0.28 miles from the proposed project	191.01	Dallas	643 Brick Row, Richardson, TX 75081
##	Living Hope Bible Fellowship	House of Worship	Public	No	No	Located approximately 0.10 miles from the proposed project	191.01	Dallas	812 S Sherman St, Richardson, TX 75081
##	Overcomers Ministries Church	House of Worship	Public	No	No	Located approximately 0.15 miles from the proposed project	191.01	Dallas	805 S Sherman St, Richardson, TX 75081
##	Texas Health and Human Services	Social Service/Municipal	Public	No	No	Located approximately 0.27 miles from the proposed project	190.40	Dallas	1059 S Sherman St, Richardson, TX 75081
##	THE ROCK Mt Pisgah Missionary Baptist Church	House of Worship	Public	No	No	Located approximately 0.21 miles from the proposed project	190.40	Dallas	1020 S Sherman St, Richardson, TX 75081
##	Pain and Spine Physicians	Medical	Private	No	No	Located approximately 0.20 miles from the proposed project	190.40	Dallas	990 S Sherman St, Richardson, TX 75081
##	Floyb Branch WWTP	Social Service/Municipal	Public	No	No	Located approximately 0.36 miles from the proposed project	190.40	Dallas	100 W Buckingham Rd, Richardson, TX 75081
##	Evolution Academy Charter School Building #2	School	Private	Yes	No	Located approximately 0.27 miles from the proposed project	190.40	Dallas	1101 S Sherman St, Richardson, TX 75081
##	Raytheon	Other	Private	Yes	Yes	Located approximately 0.07 miles from the proposed project	190.40	Dallas	13500 N Central Expy, Dallas, TX 75243

[illegible]

Attachment 4

Demographic Characteristics of the Community Study Area

Race/Ethnicity ¹													Income			Limited English Proficiency (Speak English Less Than Very Well) ²					Persons with a Disability ³
																Language Spoken					
Census Tract	Census Block Group	Census Block	Total Population	White Alone	Black or African American alone	American Indian and Alaska Native alone	Asian alone	Native Hawaiian and Other Pacific Islander alone	Some Other Race alone	Two or More Races	Hispanic or Latino ⁴	Minority Percentage	2022 DHHS Poverty Threshold for a Family of Four	Median Income ⁵	Percent Below Poverty ⁶	Total Population 5 yrs and over	Spanish	Indo-European	Asian and Pacific Islander	Other	
305.50, Collin County	1	1000	82	49	1	0	15	0	0	17	19	40%	\$ 27,750	\$ 85,786.00	0.00%	1094	18	0	0	0	131
		1001	353	280	24	0	22	0	9	18	46	21%									
		1002	54	37	5	0	0	0	1	11	14	31%									
		1003	50	27	3	0	7	0	4	9	7	46%									
		1005	177	99	28	0	13	0	16	21	43	44%									
		1006	73	47	10	3	1	0	3	9	12	36%									
		1007	127	88	16	0	6	0	2	15	10	31%									
		2001	604	378	92	13	52	0	20	49	82	37%									
		2002	71	38	9	3	5	1	9	6	20	46%									
	2	2003	63	28	12	0	12	0	0	11	8	56%									
		2005	54	44	2	0	0	0	1	7	1	19%									
		2006	35	16	10	0	0	0	1	8	7	54%									
		2007	152	92	19	0	9	0	2	30	31	39%									
		2008	155	70	24	0	9	0	20	32	50	55%									
		2009	82	63	4	0	7	0	1	7	1	23%									
		2010	48	28	2	1	0	0	4	13	12	42%									
		2011	85	57	2	0	11	1	4	10	8	33%									
		2012	45	33	2	0	1	0	1	8	6	27%									
	3	2013	111	63	25	0	0	0	0	23	27	43%									
		2014	51	27	5	0	4	0	5	10	7	47%									
		2015	73	56	7	0	2	0	0	8	8	23%									
		2016	96	63	4	0	7	0	0	22	21	34%									
		3000	16	2	3	0	6	0	1	4	1	88%									
		3004	27	10	4	0	5	0	0	8	1	63%									
		3005	154	78	26	3	27	0	5	15	30	49%									
		3006	201	110	28	1	43	0	4	15	18	45%									
		3007	66	28	0	0	19	0	4	15	16	58%									
	3	3008	23	11	0	0	8	0	0	4	6	52%									
		3009	18	0	1	0	14	0	2	1	2	100%									
		3011	28	7	13	1	1	0	0	6	2	75%									
		3012	35	8	9	1	15	0	0	2	2	77%									
		3014	71	42	2	0	18	0	5	4	21	41%									
		3015	108	52	29	0	6	0	3	18	21	52%									
		3016	410	300	51	2	28	0	5	24	16	27%									
		3017	26	14	2	2	4	0	1	3	5	46%									
		3018	76	37	23	0	0	0	1	15	12	51%									
		3019	37	10	17	1	7	0	1	1	1	73%									
		3020	29	13	7	0	4	0	5	0	2	55%									
		3021	74	54	11	0	2	0	4	3	6	27%									
	306.06, Collin County	1	3022	127	85	11	5	10	0	2	14	16	33%								
			3027	51	30	3	5	3	0	3	7	9	41%								
			1001	86	69	10	0	2	0	0	5	5	20%								
			1002	42	15	2	5	3	0	0	17	3	64%								
			1003	255	224	8	2	3	0	2	16	14	12%								
			1005	249	215	20	0	2	0	2	10	22	14%								
1006			71	52	4	0	0	0	5	10	10	27%									
1007			123	98	4	0	3	0	7	11	21	20%									
1008			101	89	1	0	3	1	2	5	5	12%									
1		1009	104	68	17	0	8	0	0	11	14	35%									
		1010	91	68	7	0	5	0	0	11	14	25%									
		1011	6 141	85	19	0	9	0	6	22	26	40%									
		1012	140	106	7	2	6	0	1	18	16	24%									
		1013	48	30	1	0	4	0	0	13	3	38%									
		1014	603	449	62	0	31	0	18	43	73	26%									
		1015	40	22	6	0	0	0	1	11	13	45%									
		1016	40	17	4	0	4	0	5	10	4	58%									
		1017	43	29	6	1	0	0	0	7	5	33%									
2		1018	68	30	20	0	9	0	1	8	11	56%									
		1019	43	22	4	1	0	0	4	12	8	49%									
		1020	68	42	1	1	1	0	1	22	9	38%									
		1021	159	130	2	1	10	0	2	14	14	18%									
		1022	59	37	1	1	8	0	3	9	14	37%									
		2000	745	194	407	4	5	0	64	71	145	74%									
		3012	560	325	109	1	53	0	34	38	83	42%									
		3013	63	22	18	0	10	0	0	13	12	65%									
		3014	1,174	534	345	16	73	0	80	126	225	55%									
3		3015	147	88	37	3	4	0	5	10	16	40%									
		3016	200	93	53	4	9	0	12	31	55	54%									
		3017	134	76	26	4	10	2	6	10	15	43%									

Race/Ethnicity ¹													Income			Limited English Proficiency (Speak English Less Than Very Well) ²					Persons with a Disability ³	
Census Tract	Census Block Group	Census Block	Total Population	White Alone	Black or African American alone	American Indian and Alaska Native alone	Asian alone	Native Hawaiian and Other Pacific Islander alone	Some Other Race alone	Two or More Races	Hispanic or Latino ⁴	Minority Percentage	2022 DHHS Poverty Threshold for a Family of Four	Median Income ⁵	Percent Below Poverty ⁶	Total Population 5 yrs and over	Spanish	Indo-European	Asian and Pacific Islander	Other		
309.03, Collin County	3	3000	26	3	7	0	2	0	5	9	14	88%	\$ 27,750.00	N/A	34.63%	712	89	0	0	0	61	
		3001	24	15	0	1	0	0	1	7	16	38%										
		3002	26	4	0	3	0	0	11	8	23	85%										
		3003	15	3	1	0	0	0	3	8	11	80%										
		3004	38	7	3	4	0	0	12	12	32	82%										
		3005	25	2	0	0	0	0	17	6	23	92%										
		3006	25	6	2	0	2	0	6	9	22	76%										
		3007	17	1	2	0	0	0	0	14	15	94%										
		3008	43	22	0	0	0	0	12	9	39	45%										
		3009	21	2	0	0	0	0	17	2	20	90%										
		3010	21	3	1	1	1	0	2	13	13	86%										
		3011	28	5	11	0	0	0	9	3	12	82%										
		3012	42	15	5	0	0	0	16	6	31	64%										
		3013	6	0	2	0	0	0	0	4	4	100%										
		3014	15	14	0	0	0	0	0	1	6	7%										
		3015	45	24	3	0	0	0	9	9	38	47%										
		3016	30	1	0	0	0	0	20	9	30	97%										
		3017	23	10	1	0	0	4	0	2	6	13										57%
		3018	44	16	4	2	0	0	0	3	19	35										64%
		3019	33	13	0	0	0	0	0	15	5	25										61%
		3020	47	9	0	0	3	0	0	21	14	43										81%
		3021	26	1	3	0	0	0	0	15	7	23										96%
		3023	210	59	9	4	1	0	0	92	45	168										72%
		3024	56	17	0	3	0	0	0	21	15	56										70%
		3025	25	2	2	1	0	0	0	7	13	24										92%
		3026	143	40	84	0	0	0	0	17	2	22										72%
		3028	7	1	1	0	0	0	0	0	5	1										86%
		3030	93	29	41	0	0	0	0	16	7	25										69%
		3032	76	20	6	1	0	0	0	26	23	61										74%
		3034	53	24	2	3	4	0	0	5	15	25										55%
		3035	40	10	12	0	1	0	0	8	9	13										75%
		3036	62	12	6	4	0	0	0	31	9	50										81%
		4000	17	5	0	0	0	0	0	7	5	12										71%
		4001	30	3	6	2	1	0	4	14	20	20										90%
		4002	22	4	4	0	0	0	0	3	11	14										82%
		4003	16	14	1	0	0	0	0	0	1	7										13%
		4004	22	6	1	0	0	0	0	0	15	16										73%
		4005	21	0	0	0	2	0	0	11	8	17										100%
		4006	42	6	1	0	0	0	0	15	20	29										86%
		4007	24	0	1	6	2	0	0	10	5	19										100%
		4008	185	50	3	0	0	0	0	47	85	168										73%
		4009	9	0	3	0	0	0	0	6	0	6										100%
		4015	16	6	0	0	0	0	0	3	7	11										63%
	4016	18	6	0	0	0	0	0	10	2	10	67%										
	4018	16	7	0	3	0	0	0	6	0	16	56%										
	4019	10	5	1	0	2	0	0	0	2	4	50%										
	4020	27	3	0	1	0	0	0	13	10	24	89%										
	4021	90	17	3	0	1	0	0	22	47	85	81%										
	4022	64	10	3	0	3	0	0	27	21	56	84%										
	4023	28	9	3	0	0	0	0	4	12	13	68%										
	4024	23	9	0	1	0	0	0	8	5	16	61%										
	4025	25	4	1	0	1	0	0	8	11	21	84%										
	4026	682	137	244	4	0	0	0	176	121	366	80%										
	4027	70	21	11	2	0	0	0	21	15	46	70%										
	4028	60	21	21	0	0	0	0	8	10	27	65%										
	4029	27	5	3	0	0	0	0	14	5	23	81%										
	4030	33	13	0	0	0	0	0	0	20	26	61%										
	4031	96	18	40	4	0	0	0	9	25	41	81%										
	4032	27	9	4	0	0	0	0	11	3	16	67%										
	4033	29	9	13	0	0	0	0	4	3	19	69%										
	4034	32	8	11	0	0	0	0	9	4	19	75%										
	4035	25	6	7	1	0	0	0	0	11	12	76%										
	4036	49	7	0	4	0	0	0	14	24	43	86%										
	4037	19	7	8	2	0	0	0	2	12	12	63%										
	4038	39	6	19	0	0	0	0	9	5	13	85%										
	4039	42	16	5	2	0	0	0	9	10	26	62%										
	4040	177	22	76	1	3	0	0	32	43	98	88%										
	4041	24	9	5	3	0	0	0	0	7	11	63%										
	4042	72	2	1	0	0	0	0	44	25	70	97%										
	4043	39	6	0	1	0	0	0	19	13	36	85%										
	4044	48	8	6	8	3	0	0	4	19	37	83%										
4045	18	6	0	0	0	0	0	6	6	12	67%											
4046	2	1	0	0	0	0	0	0	1	1	50%											
4047	19	9	8	0	0	0	0	0	2	8	53%											
4048	51	12	0	0	3	0	0	15	3	49	76%											
4049	39	4	0	0	3	1	0	13	21	35	90%											
4050	28	8	0	0	0	0	0	16	4	28	71%											
4051	39	3	6	1	0	0	0	3	26	31	92%											
4053	38	1	8	4	0	0	0	15	10	29	97%											
4055	47	13	12	0	0	0	0	21	1	33	72%											
4056	0	9	8	0	0	0	0	9	0	1	100%											
4057	31	5	0	1	2	0	0	16	7	28	84%											
4058	26	0	5	0	0	0	0	16	5	20	100%											

Race/Ethnicity ¹													Income			Limited English Proficiency (Speak English Less Than Very Well) ²					Persons with a Disability ³		
													Language Spoken										
Census Tract	Census Block Group	Census Block	Total Population	White Alone	Black or African American alone	American Indian and Alaska Native alone	Asian alone	Native Hawaiian and Other Pacific Islander alone	Some Other Race alone	Two or More Races	Hispanic or Latino ⁴	Minority Percentage	2022 DHHS Poverty Threshold for a Family of Four	Median Income ⁵	Percent Below Poverty ⁶	Total Population 5 yrs and over	Spanish	Indo-European	Asian and Pacific Islander	Other			
315.07, Collin County	1	1004	250	200	27	0	4	1	7	11	17	20%	\$ 27,750.00	\$ 34,688.00	4.89%	476	34	0	11	0	0		
		1007	64	9	0	0	3	0	0	52	51	86%											
		1012	817	422	141	1	128	0	46	79	133	48%											
		1015	28	6	7	0	9	0	0	6	2	79%											
		2000	117	75	7	0	23	0	1	11	7	36%											
		2001	109	39	11	0	37	1	8	13	19	64%											
		2003	129	83	11	0	25	0	5	5	10	36%											
		2004	59	18	1	1	25	0	0	14	8	69%											
		2005	68	31	8	2	11	0	0	16	8	54%											
		2006	35	16	2	2	1	0	0	14	10	54%											
	2	2007	126	49	0	0	54	0	8	15	16	61%		\$ 80,186.00	7.22%	4083	40	29	33	0	238		
		2008	101	43	3	0	38	0	0	17	7	57%											
		2009	103	64	4	0	13	0	3	19	25	38%											
		2010	2,339	1,131	461	17	397	0	142	191	379	52%											
		2011	193	74	6	0	94	0	6	13	12	62%											
		2012	26	4	0	0	11	0	1	10	10	85%											
		2013	24	7	0	0	10	1	0	6	3	71%											
		2015	180	62	12	0	80	2	14	10	10	66%											
		2016	76	25	1	2	45	0	0	3	1	67%											
		2017	105	64	7	2	25	0	2	5	17	39%											
	3	2018	30	14	0	0	10	0	1	5	6	53%		\$ 210,357.00	10.30%	2190	0	0	0	0	28		
		2019	29	16	0	0	8	0	1	4	3	45%											
		2022	35	18	1	0	7	0	2	7	5	49%											
		3000	602	395	54	0	87	0	9	57	54	34%											
		3001	242	171	0	0	16	0	7	48	34	29%											
		3002	84	64	6	0	5	0	3	6	8	24%											
		3003	97	68	2	0	13	0	2	12	7	30%											
		3004	348	279	16	0	39	0	0	14	16	20%											
		3005	129	100	3	0	17	0	3	6	8	22%											
		3006	68	46	5	0	11	0	2	4	6	32%											
	315.08, Collin County	1	3007	121	111	0	0	2	0	2	6	3		8%	\$ 100,096.00	\$ 100,096.00	1.87%	2619	0	20	0	0	186
			3011	138	96	2	0	23	0	2	15	6		30%									
			3016	59	34	3	0	0	0	4	18	7		42%									
			2017	79	68	1	0	2	0	0	8	9		14%									
			3018	46	35	0	0	3	0	3	5	5		24%									
			1002	11	0	4	1	5	0	0	1	2		100%									
			1017	1,746	1,005	291	8	212	0	51	179	233		42%									
			1018	63	31	7	1	16	0	1	7	8		51%									
			1019	108	82	6	0	17	0	0	3	2		24%									
			1021	123	86	3	1	13	0	2	18	28		30%									
2		1024	116	60	11	0	31	0	0	14	13	48%											
		1025	21	2	8	2	3	0	5	1	5	90%											
		1026	137	47	18	0	61	0	0	11	6	66%											
		1027	129	30	22	0	61	0	3	13	9	77%											
		1029	92	56	10	1	11	0	5	9	11	39%											
		1030	136	75	1	1	33	0	12	14	27	45%											
		2005	84	64	10	1	5	0	1	3	4	24%											
		2006	59	39	0	3	0	0	3	14	10	34%											
		2007	49	41	4	2	0	0	0	2	3	16%											
		2008	125	95	1	0	4	0	7	18	30	24%											
2		2009	82	54	6	0	5	0	0	17	8	34%											
		2010	46	30	2	0	3	0	7	4	9	35%											
		2012	482	156	166	5	58	0	43	54	91	68%											
		2014	40	28	2	0	0	0	2	8	2	30%											
		2015	67	40	7	0	1	0	2	17	16	40%											
		2016	22	11	2	0	1	0	5	3	9	50%											
		2018	14	6	0	1	1	0	3	3	5	57%											
		2019	35	18	4	0	0	0	3	10	2	49%											
		2020	15	9	2	0	1	0	1	2	4	40%											
		2021	80	48	20	0	0	0	4	8	19	40%											
2		2027	19	5	0	2	1	0	2	9	12	74%											
		2028	8	3	1	0	1	0	0	3	1	63%											
	2029	18	9	0	0	0	0	1	8	5	50%												
	2030	46	27	2	1	0	0	7	9	13	41%												
	2031	58	42	0	3	7	0	0	6	2	28%												
	2032	47	29	0	4	1	0	8	5	17	38%												
	2033	12	4	0	0	0	0	0	8	8	67%												
	2040	11	3	3	0	1	0	0	4	5	73%												
	2044	16	1	3	3	0	0	0	9	6	94%												
	2053	15	3	2	0	0	4	0	4	2	80%												
	2056	21	9	1	1	1	0	2	7	9	57%												
	2058	413	177	98	7	39	0	35	57	88	57%												

Race/Ethnicity ¹													Income			Limited English Proficiency (Speak English Less Than Very Well) ²					Persons with a Disability ³
Census Tract	Census Block Group	Census Block	Total Population	White Alone	Black or African American alone	American Indian and Alaska Native alone	Asian alone	Native Hawaiian and Other Pacific Islander alone	Some Other Race alone	Two or More Races	Hispanic or Latino ⁴	Minority Percentage	2022 DHHS Poverty Threshold for a Family of Four	Median Income ⁵	Percent Below Poverty ⁶	Total Population 5 yrs and over	Spanish	Indo-European	Asian and Pacific Islander	Other	
316.35, Collin County	1	1002	705	275	165	12	55	0	85	113	234	61%	\$ 89,955.00	6.40%	2236	15	0	22	0	30	
		1003	47	16	1	2	11	0	1	16	14	66%									
		1004	164	30	89	2	9	0	9	25	33	82%									
		1005	102	35	30	0	14	0	2	21	17	66%									
		1006	129	38	47	0	10	0	16	18	48	71%									
		1007	105	31	40	3	18	0	9	4	18	70%									
		1008	74	44	4	0	9	0	5	12	22	41%									
		1009	79	43	9	0	4	0	7	16	16	46%									
		1011	78	13	16	3	8	0	14	24	33	83%									
		1012	100	53	14	1	3	0	11	18	24	47%									
		1013	87	65	1	0	2	0	8	11	28	25%									
		1014	103	63	7	0	12	0	16	5	37	39%									
	2	1015	124	87	5	0	15	0	6	11	15	30%									
		2000	312	125	83	0	62	0	8	34	55	60%									
		2001	31	12	2	0	8	0	5	4	8	61%									
		2002	61	26	11	2	7	0	5	10	18	57%									
		2003	111	51	48	0	0	0	0	12	4	54%									
		2004	97	22	28	0	28	0	10	9	18	77%									
		2005	39	23	3	0	4	0	2	7	5	41%									
		2006	108	44	9	2	35	0	6	12	16	59%									
		2007	79	37	11	0	14	0	13	4	20	53%									
		3001	108	37	29	0	26	0	5	11	23	66%									
		3002	104	50	16	1	27	0	8	2	9	52%									
		3	3003	204	101	38	1	35	0	17	12	49	50%								
	3004		182	46	27	3	85	0	12	9	20	75%									
	3005		607	250	97	20	175	0	27	38	57	59%									
	3006		93	28	11	4	24	0	22	4	35	70%									
	3016		152	48	34	0	56	0	2	12	8	68%									
	3017		55	17	15	0	4	0	5	14	17	69%									
	3018		79	26	23	0	17	0	1	12	10	67%									
	3019		37	14	0	0	10	3	5	5	9	62%									
	3020		38	10	8	4	7	0	1	8	4	74%									
	4002		76	20	18	0	29	0	3	6	3	74%									
	4004		14	0	3	2	3	0	0	6	3	100%									
	318.08, Collin County		4	1000	55	51	1	0	0	0	0	3	1	7%							
		1001		64	58	3	0	3	0	0	0	3	9%								
		1002		1	0	0	0	1	0	0	0	0	100%								
		1003		159	144	4	0	6	0	3	2	6	9%								
		1004		61	47	4	1	0	0	0	9	7	23%								
1005		110		99	0	0	2	0	0	9	8	10%									
1006		127		109	2	4	7	0	0	5	1	14%									
1007		79		51	2	0	3	0	3	20	9	35%									
1008		64		54	1	0	3	0	4	2	5	16%									
1009		55		47	2	0	0	1	3	2	3	15%									
1010		99		89	0	3	5	0	0	2	19	10%									
1011		79		57	5	1	0	0	0	16	10	28%									
1		1012	74	60	8	0	0	0	0	6	10	19%									
		1013	94	75	1	0	10	0	0	8	7	20%									
		1014	31	26	3	0	1	0	1	0	4	16%									
		1016	91	59	1	0	6	0	6	19	23	35%									
		1017	65	48	0	0	7	0	0	10	8	26%									
		1018	72	50	0	0	0	3	2	17	13	31%									
		1019	62	46	2	0	11	0	0	3	3	26%									
		1020	54	45	2	1	1	0	4	1	4	17%									
		1021	79	60	6	0	3	1	4	5	9	24%									
		1022	74	66	6	0	0	0	0	2	10	11%									
		2000	59	27	0	1	0	1	11	19	36	54%									
		2	2001	47	16	1	0	6	0	12	12	19	66%								
2002			42	17	0	2	0	7	11	11	16	60%									
2003			50	30	5	0	8	0	1	6	7	40%									
2005			105	90	5	0	4	0	1	5	3	14%									
2006			29	16	3	3	1	0	0	6	6	45%									
2007			46	41	0	0	0	0	0	5	6	11%									
2009			67	47	0	0	3	0	11	6	18	30%									
2010			101	50	3	0	1	0	27	20	47	50%									
2011			92	40	9	2	2	0	25	14	38	57%									
2012			88	38	0	10	9	0	10	21	38	57%									
2013			67	41	0	0	4	0	10	12	23	39%									
2014			34	25	2	0	0	0	3	4	13	26%									
2016		73	60	4	0	1	0	0	8	5	18%										
2017		48	59	0	1	3	0	0	7	11	19%										
2019		19	8	1	0	5	0	1	4	4	58%										
2020		42	24	2	1	0	0	3	12	18	43%										
2021	106	63	3	1	4	2	17	16	39	41%											
2022	24	9	0	0	1	0	5	9	12	63%											
2023	143	68	11	0	3	0	51	10	61	52%											
2024	43	74	3	4	2	0	8	14	25	42%											
2025	100	52	4	0	3	0	19	22	43	48%											
2026	82	58	2	3	2	0	2	15	27	29%											
2027	75	54	0	0	1	0	3	17	15	28%											

Race/Ethnicity ¹													Income			Limited English Proficiency (Speak English Less Than Very Well) ²					Persons with a Disability ³
Language Spoken																					
Census Tract	Census Block Group	Census Block	Total Population	White Alone	Black or African American alone	American Indian and Alaska Native alone	Asian alone	Native Hawaiian and Other Pacific Islander alone	Some Other Race alone	Two or More Races	Hispanic or Latino ⁴	Minority Percentage	2022 DHHS Poverty Threshold for a Family of Four	Median Income ⁵	Percent Below Poverty ⁶	Total Population 5 yrs and over	Spanish	Indo-European	Asian and Pacific Islander	Other	
319.04, Collin County	1	1001	438	166	89	3	108	0	18	54	57	62%	\$ 27,750.00	\$ 86,731.00	4.79%	518	0	0	0	0	0
		1002	376	144	77	3	112	0	17	23	33	62%									
		1003	564	257	115	3	111	0	37	41	77	54%									
		1004	266	100	63	3	63	0	8	29	29	62%									
		2008	459	181	76	0	121	1	15	65	58	61%									
	2	2009	475	184	88	0	129	0	20	54	75	61%	\$ 50,481.00	13.45%	580	0	0	0	0	0	0
		3005	314	154	39	0	58	0	28	35	60	51%									
		3010	408	209	92	0	65	0	10	32	42	49%									
		1000	444	170	48	4	168	0	18	36	49	62%									
		1001	64	20	14	0	26	0	0	4	4	69%									
1	1003	32	9	1	0	6	0	9	7	11	72%	\$ 116,250.00	1.74%	2179	40	49	0	0	0	124	
	1005	89	22	5	0	49	0	0	13	8	75%										
	1006	144	43	49	0	34	0	0	18	11	70%										
	1007	22	9	4	3	2	0	0	4	8	59%										
	1011	14	2	3	0	2	0	3	4	6	86%										
	1019	291	110	39	0	123	0	7	12	16	62%										
	1020	34	12	0	1	11	0	7	3	7	65%										
	1021	134	30	25	0	75	0	1	3	5	78%										
	1022	255	95	40	1	109	0	0	10	9	63%										
	1023	67	17	11	0	32	0	3	4	9	75%										
320.13, Collin County	2	1024	66	7	15	2	32	0	3	7	6	89%	N/A	32.47%	888	170	0	0	0	0	0
		1026	14	7	2	0	0	0	0	5	8	50%									
		1031	729	299	254	12	73	0	36	55	100	59%									
		2002	178	32	0	0	0	0	72	74	150	82%									
		2004	131	35	3	0	1	0	55	37	91	73%									
	3	2005	144	20	1	0	7	1	74	41	127	86%	\$ 27,750.00	20.77%	1593	43	8	94	0	8	8
		2006	295	49	7	0	2	0	119	118	262	83%									
		2007	64	4	1	1	0	0	46	12	58	94%									
		2008	190	18	1	0	2	0	128	41	183	91%									
		2009	159	38	0	0	0	0	78	43	154	76%									
4	2010	15	1	1	0	0	0	10	3	11	93%	\$ 50,606.00	9.84%	1592	141	0	13	0	49	49	
	2011	33	3	7	5	1	0	2	15	12	91%										
	2012	15	9	0	0	0	0	3	3	12	40%										
	3000	298	60	63	8	120	0	33	14	44	80%										
	3001	662	156	115	3	279	0	72	37	114	76%										
	3002	32	11	4	0	6	0	2	9	10	66%										
	3003	637	132	98	0	352	0	27	28	62	79%										
	4000	16	0	5	0	0	0	6	5	9	100%										
	4003	36	14	0	0	0	0	16	6	23	61%										
	4004	94	32	19	0	0	0	37	6	49	66%										
190.40, Dallas County	1	4005	84	36	6	0	3	0	29	10	39	57%	\$ 81,544.00	9.30%	1790	0	0	0	0	0	206
		4006	82	32	4	2	11	0	27	6	47	61%									
		4007	93	24	5	1	2	0	25	36	67	74%									
		4008	80	23	11	5	0	0	19	22	61	71%									
		4009	84	15	0	0	0	0	36	32	71	82%									
	2	4010	103	73	9	0	1	0	4	16	63	29%	\$ 27,750.00	17.24%	1293	0	0	0	0	0	33
		4011	86	23	8	0	3	0	40	12	57	73%									
		4014	158	64	22	1	5	0	49	17	95	59%									
		4015	141	28	15	0	0	1	37	60	104	80%									
		4016	133	36	4	5	0	0	55	33	107	73%									

Race/Ethnicity ¹													Income			Limited English Proficiency (Speak English Less Than Very Well) ²					Persons with a Disability ³
													Language Spoken								
Census Tract	Census Block Group	Census Block	Total Population	White Alone	Black or African American alone	American Indian and Alaska Native alone	Asian alone	Native Hawaiian and Other Pacific Islander alone	Some Other Race alone	Two or More Races	Hispanic or Latino ⁴	Minority Percentage	2022 DHHS Poverty Threshold for a Family of Four	Median Income ⁵	Percent Below Poverty ⁶	Total Population 5 yrs and over	Spanish	Indo-European	Asian and Pacific Islander	Other	
192.03, Dallas County	1	1003	176	61	23	2	46	0	16	28	58	65%	\$ 52,697.00	15.42%	856	0	0	0	0	115	
		1006	48	32	0	0	4	0	6	6	11	33%									
		1007	295	250	9	3	17	0	1	15	22	15%									
		1008	41	20	1	0	0	0	10	10	13	51%									
		1009	275	104	60	6	21	0	29	55	93	62%									
		1010	40	13	2	0	2	0	0	23	9	68%									
		1013	99	78	4	6	0	0	0	11	17	21%									
		1014	48	34	0	0	5	0	5	4	11	29%									
		1015	52	43	5	1	0	0	1	2	8	17%									
		2002	75	62	3	0	0	0	1	9	10	17%									
	2	2003	68	51	3	2	4	0	0	8	6	25%	\$ 115,370.00	2.42%	1027	0	0	0	0	86	
		2004	64	43	10	0	0	0	4	7	4	33%									
		2005	97	70	0	0	0	0	2	25	25	28%									
		2006	96	82	3	0	2	0	0	9	11	15%									
		2007	95	76	1	0	1	0	2	15	23	20%									
		2008	74	60	2	0	4	0	2	6	6	19%									
		2009	89	80	2	0	0	0	2	5	9	10%									
		2010	83	66	9	0	0	0	2	6	5	20%									
		2011	85	76	0	3	0	0	0	6	9	11%									
		2012	94	84	1	0	0	0	1	8	10	11%									
	3	2013	90	78	3	2	1	0	0	6	10	13%	\$ 27,750.00	1.17%	2125	21	0	0	0	169	
		2014	76	53	6	0	0	0	1	16	13	30%									
		3002	7	5	0	0	0	0	0	2	1	29%									
		3003	29	25	2	0	0	0	1	1	2	14%									
		3004	24	14	4	0	0	0	0	6	2	42%									
		3009	19	11	0	2	0	0	1	5	4	42%									
		3010	107	99	0	0	0	0	0	8	3	7%									
		3011	36	32	0	0	0	0	0	4	2	11%									
		3012	52	39	0	1	4	0	0	8	9	25%									
		3013	38	36	0	0	0	0	2	0	3	5%									
		3014	78	73	0	0	0	0	0	5	1	6%									
		3015	55	49	0	0	3	0	2	1	2	11%									
		3016	105	83	1	0	0	0	3	18	17	21%									
		3018	51	44	0	0	0	0	2	5	4	14%									
		3020	58	46	3	0	1	0	0	8	2	21%									
		3021	45	37	0	0	0	0	2	6	8	18%									
		3022	105	92	0	0	4	0	0	9	5	12%									
		3023	144	142	0	0	0	0	1	1	3	1%									
		3024	131	117	0	0	0	0	1	13	12	11%									
		3026	29	23	0	2	2	0	0	2	1	21%									
		3027	56	44	0	0	0	0	4	8	8	21%									
		3028	49	43	0	0	0	0	0	6	0	12%									
		3029	65	53	6	0	0	0	0	6	4	18%									
		3030	89	77	2	0	1	0	0	9	3	13%									
		3031	118	106	2	2	2	0	6	2	15	10%									
		3032	83	67	0	0	3	0	2	11	9	19%									
		3033	76	72	0	0	0	0	0	4	4	5%									
		3034	44	33	0	0	1	0	0	10	2	25%									
		3035	60	44	0	0	2	0	3	11	14	27%									
		3036	44	38	2	0	1	0	1	2	3	14%									
		1003	56	12	2	0	2	0	36	4	47	78%									
	1004	67	19	0	2	0	0	10	36	51	72%										
	1005	46	8	0	0	0	2	0	24	12	35	83%									
	1006	19	6	0	0	0	0	0	2	11	10	68%									
	1007	62	15	4	3	5	0	26	9	39	76%										
	1008	34	13	5	0	1	0	2	13	18	62%										
	1010	46	11	9	0	9	0	9	8	20	76%										
	1011	35	15	9	0	0	0	3	8	22	57%										
	1012	38	18	1	1	1	0	12	5	23	53%										
	1013	42	6	1	4	0	0	11	20	38	86%										
	1014	47	3	1	1	1	0	27	14	44	94%										
	1015	48	7	0	0	2	0	29	10	43	85%										
	1016	62	20	0	0	0	0	28	14	56	68%										
	1017	62	18	1	1	9	0	21	12	42	71%										
	1019	28	10	0	0	4	0	2	12	15	64%										
	1020	43	6	2	0	2	0	26	7	33	86%										
	1021	91	30	0	0	5	0	22	34	70	67%										
	1022	44	7	0	0	0	0	18	19	37	84%										
	1023	7	0	2	0	0	0	0	5	2	100%										
1024	112	52	15	0	1	0	18	26	49	54%											
1025	59	29	8	0	2	0	9	11	19	51%											
1026	44	26	1	0	0	0	5	12	18	41%											
1027	49	16	13	2	0	0	8	10	22	67%											
1028	6	6	3	0	3	0	3	12	15	82%											
1034	97	48	11	2	0	0	17	19	45	51%											
1035	73	22	20	1	6	0	19	5	26	70%											
1036	108	28	24	0	7	0	15	34	56	74%											
2	2000	1,690	282	95	22	39	0	907	345	1,399	83%	\$ 49,213.00	12.76%	1834	137	9	0	0	40		
	2002	95	32	23	4	21	1	7	7	26	66%										
	2003	11	55	5	0	9	0	5	14	34	80%										
	2005	49	29	3	0	0	0	3	9	18	41%										
	2006	49	18	17	0	0	0	10	4	13	63%										
	2007	31	15	4	7	0	0	0	5	12	52%										
	2010	64	18	5	1	4	0	24	12	37	72%										
	2011	133	34	29	4	5	0	31	30	70	74%										
	3000	1,063	115	187	12	11	504	224	780	88%											
	4001	473	139	66	6	14	0	159	89	273	71%										
4	4002	777	239	59	11	9	0	300	159	586	69%	\$ 57,969.00	41.68%	1301	129	0	0	0	59		
												\$ 29,922.00	41.68%	1301	129	0	0	0	59		

Race/Ethnicity ¹													Income			Limited English Proficiency (Speak English Less Than Very Well) ²					Persons with a Disability ³
Census Tract	Census Block Group	Census Block	Total Population	White Alone	Black or African American alone	American Indian and Alaska Native alone	Asian alone	Native Hawaiian and Other Pacific Islander alone	Some Other Race alone	Two or More Races	Hispanic or Latino ⁴	Minority Percentage	2022 DHHS Poverty Threshold for a Family of Four	Median Income ⁵	Percent Below Poverty ⁶	Total Population 5 yrs and over	Spanish	Indo-European	Asian and Pacific Islander	Other	
	3	3000	147	86	24	1	3	0	5	28	37	41%	\$ 58,119.00	4.20%	2035	40	21	6	0	284	
		3001	115	66	4	2	3	0	10	30	52	43%									
		3002	68	51	5	0	0	0	2	10	11	25%									
		3003	124	66	8	0	7	0	2	41	39	47%									
		3004	117	74	14	2	0	0	12	15	23	37%									
		3005	85	64	4	0	1	0	3	13	26	25%									
		3006	118	76	10	0	6	0	12	14	37	36%									
		3007	81	62	6	0	5	0	2	6	10	23%									
		3008	120	78	9	0	1	0	17	15	44	35%									
		3009	107	79	1	0	2	0	16	9	39	26%									
	3010	58	45	2	0	0	0	6	5	19	22%										
	4	4002	12	6	0	0	0	0	4	2	5	50%	\$ 69,872.00	11.38%	1094	69	0	0	0	138	
		4003	42	31	4	0	0	0	1	6	3	26%									
		4004	37	28	2	0	5	0	1	1	2	24%									
		4005	68	42	15	0	3	0	7	1	8	38%									
		4006	60	56	0	0	0	0	0	4	14	7%									
		4007	361	248	12	0	22	0	30	49	77	31%									
		4008	94	65	0	2	2	0	7	18	27	31%									
4009		103	54	10	0	9	0	17	13	34	48%										
5	4010	37	25	4	0	3	0	3	2	6	32%	\$ 50,991.00	2.76%	837	1	0	0	0	217		
	4011	85	57	3	1	8	0	6	10	24	33%										
	5002	7	0	1	0	0	0	0	6	4	100%										
	5008	20	7	7	0	0	0	0	6	4	65%										
	5010	7	1	3	0	0	0	0	3	2	86%										
	5015	431	220	66	0	80	0	22	43	63	49%										
	5016	41	29	7	0	5	0	0	0	1	29%										
	5017	9	3	1	0	2	0	1	2	1	67%										
	5018	202	103	26	0	53	0	10	10	24	49%										
	192.12, Dallas County	1	1000	1,143	175	101	25	12	0	601	229									987	85%
2		2000	217	16	1	4	5	0	139	52	207	93%									
192.13, Dallas County	1	2001	1,684	170	71	50	8	0	1,019	366	1,568	90%	\$ 21,154.00	39.25%	800	0	8	10	0	306	
		1000	56	20	18	0	0	0	18	15	64%										
		1001	485	206	225	5	9	0	20	20	45	75%									
		1002	120	30	34	3	3	0	39	11	61	75%									
		1004	171	34	77	0	2	0	30	28	66	80%									
		2000	31	7	3	0	7	0	4	10	11	77%									
	2	2002	811	290	95	13	41	0	232	140	409	64%	\$ 38,079.00	27.02%	2799	313	31	0	0	184	
		2003	395	76	116	2	12	0	90	99	227	81%									
		2004	634	72	31	13	4	0	334	180	592	89%									
		2005	342	27	4	0	8	0	236	67	308	92%									
		2006	170	17	13	4	4	0	82	50	147	90%									
		2007	17	6	1	0	0	0	4	6	13	65%									

¹ DEC Redistricting Data (PL 94-171) - Table P1² ACS 5-Year Estimates Detailed Tables - Table B16004³ ACS 5-Year Estimates Detailed Tables - Table B20101⁴ DEC Redistricting Data (PL 94-171) - Table P2⁵ ACS 5-Year Estimates Detailed Tables - Table B19013⁶ ACS 5-Year Estimates Detailed Tables - Table B17017

Note: The following blocks were excluded from the table because they contained no population:

CT 301.5, BG 1, Block 1004; BG 2, Blocks 2000, 2004, 2017-2019; BG 3, Blocks 3001-3003, 3010, 3013, 3023-3026; CT 306.06, BG 1, Blocks 1000, 1004; BG 2, Blocks 2001-2003; BG 3, Blocks 3000-3011; CT 308.01, BG 1, Blocks 1000, 1001, 1003, 1004, 1006, 1009, 1012-1015; BG 2, Block 2019; BG 3, Blocks 3003-3012, 30

CT 309.03, BG 1, Blocks 1000-1011, 1021, 1023, 1024, 1027, 1028; BG 2, Blocks 2000, 2007-2009, 2012, 2015, 2016, 2018, 2023, 2025, 2026; BG 3, Blocks 3022, 3027, 3029, 3031, 3033, 3037, 3038; BG 4, Blocks 4020-3014, 1017, 3092, 3094

CT 314.12, BG 1, Blocks 1004-1006, 1024, 1032-1043, 1047-1049, 1051, 1053, 1055-1059; BG 2, Blocks 2003, 2010; CT 314.15, BG 1, Blocks 1000-1002, 1010, 1011, 1015, 1030, 1035; BG 2, Blocks 2000-2009, 2012, 2017, 2019-2024, 2032, 2039, 2049-2051, 2057, 2058

CT 315.07, BG 1, Blocks 1000-1003, 1005, 1006, 1008, 1011, 1013, 1014, 1016, BG 2, Blocks 2002, 2014, 2020, 2021; BG 3, Blocks 3008-3010, 3012-3015; CT 315.08, BG 1, Blocks 1000, 1001, 1003-1016, 1020, 1022, 1023, 1028, 1031, 1037

BG 2, Blocks 2000-2004, 2011, 2013, 2017, 2022-2026, 2034-2039, 20412052, 2054, 2055, 2057, 2059-2069; BG 3, Blocks 3014, 3, 15, 3021-3023; CT 315.10, BG 1, Blocks 1002, 1003, 1008; BG 2, Blocks 2000-2003, 2005-2008, 2011, 2020-2023, 2026, 2028-2039

CT 315.11, BG 1, Blocks 1001, 1008-1025, 1038-1040; BG 2, Blocks 2000-2003; CT 316.11, BG 1, Blocks 1000-1003, 1018-1020; BG 2, Blocks 2004-2008, 2013, 2014; BG 3, Blocks 3004, 3007-3009; CT 316.22, BG 1, Blocks 1000-1002, 1008, 1009, 1012, 1013, 1021-1025, 1029-1031;

BG 3, Blocks 3015, 3016, 3023-3027; CT 316.23, BG 1, Blocks 1006, 1007; BG 2, Blocks 2000-2009, 2027, 2030, 2031, 2035-2040, 2043-2045; CT 316.32, BG 1, Blocks 1018-1021, 1023, 1027, 1028, 1031; BG 2, Blocks 2003-2004, 2012-2014, 2019-2023, 2025; BG 3, Blocks 3000, 3008, 3014

CT 316.35, BG 1, Blocks 1000, 1001, 1010, 1016-1017; BG 3, Blocks 3000, 3007-3015, 3021; BG 4, Blocks 4000, 4001, 4003, 4005-4011; CT 318.06, BG 1, Blocks 1015, 1023; BG 2, Blocks 2004, 2008, 2015, 2018; BG 3, Blocks 3000-3013

CT 318.09, BG 1, Blocks 1000-1004, 1007-1014; BG 2, Blocks 2000, 2010, 2026, 2027; CT 318.10, BG 1, Blocks 1000-1004, 1011, 1012, 1014-1016, 1018-1019, 1021, 1023, 1025, 1026, 2028; BG 2, Blocks 2000-2001, 2019-2025, 2029, 2030; BG 3, Blocks 3000-3001, 3010

CT 318.16, BG 1, Blocks 1003, 1007, 1008, 1011, 1012, 1022, 1029-1033; BG 2, Blocks 2000-2005, 2007-2022; CT 319.02, BG 1, Blocks 1001-1009, 1006-1008, 1015, 1016, 1022, 1023, 1033, 1038-1041, 1043-1045, 1047; BG 2, Blocks 2000, 2001, 2004, 2005, 2008, 2012, 2013, 2015-2019, 2022, 2024-2026, 2031, 2033, 2034, 2041, 2043, 2047-2048, 2071-2073, 2075, 2077-2080

CT 319.03, BG 1, Blocks 1005, 1006; BG 2, Blocks 2000-2007, 2010-2014; BG 3, Blocks 3000-3004, 3006-3009; CT 320.13; BG 1, Blocks 1002, 1004, 1008-1010, 1012-1018, 1025, 1027-1030, 1032, 1033; BG 2, Blocks 2000, 2001, 2003, 2013, 2014; BG 3, Block 3004, BG 4, Blocks 4001, 4002, 4012, 4013, 4020

CT 190.40, BG 1, Blocks 1005-1008, 1010, 1015, 1019, 1022; BG 2, Blocks 2002-2005, 2010, 2011, 2026; BG 3, Blocks 3003, 3006; BG 4, Block 4000, BG 5, Blocks 5000-5039; BG 6, Blocks 6000-6012, 6017-6021; CT 190.52, BG 1, Blocks 1001-1003, 1005-1008, 1010-1012, 1014, 1015, 1017-1023, 1025-1028, 1030-1033

CT 190.53, BG 1, Blocks 1001-1005, 1007-1035; BG 2, Blocks 2000-2016, 2018-2027, 2029-2035; CT 191.01, BG 1, Blocks 1000-1004, 1006-1009, 1011-1014, 1037, 1038, 1040-1047, 1049, 1050, 1057, 1059, 1063; CT 192.02, BG 1, Blocks 1005-1008, 1010; BG 2, Blocks 2010-2016; BG 3, Blocks 3000, 3009, 3010, 3013, 3014

CT 191.01, BG 1, Blocks 1000-1004, 1006-1009, 1011-1034, 1037, 1038, 1040-1047, 1049-1050, 1057, 1059, 1063; BG 2, Blocks 2010-2016; BG 3, Blocks 3000, 3009, 3010, 3013, 3014; CT 192.03, BG 1, Blocks 1000-1002, 1004, 1005, 1011, 1012, 1016-1019; BG 2, Blocks 2000, 2001, 2015; BG 3, Blocks 3000, 3001, 3005-3008, 3017, 3019, 3025, 3037-3040

CT 192.04, BG 1, Blocks 1000-1002, 1009, 1018, 1029-1031; BG 2, Blocks 2001, 2004, 2008, 2009; BG 4, Blocks 4000, 4003-4008; CT 194.10, BG 1, Blocks 1000-1002, 1006, 1008, 1015, 1016, 1023-1025, 1028, 1031, 1033, 1037-1040, 1042, 1044, 1045, 1047-1049; BG 2, Blocks 2017, 2017, 1022, 1027

CT192.11, BG 1, Blocks 1000-1002, 1005; BG 4, Blocks 4000, 4001; BG 5, Blocks 5000, 5001, 5003-5007, 5009, 5011-501

Race and Ethnicity

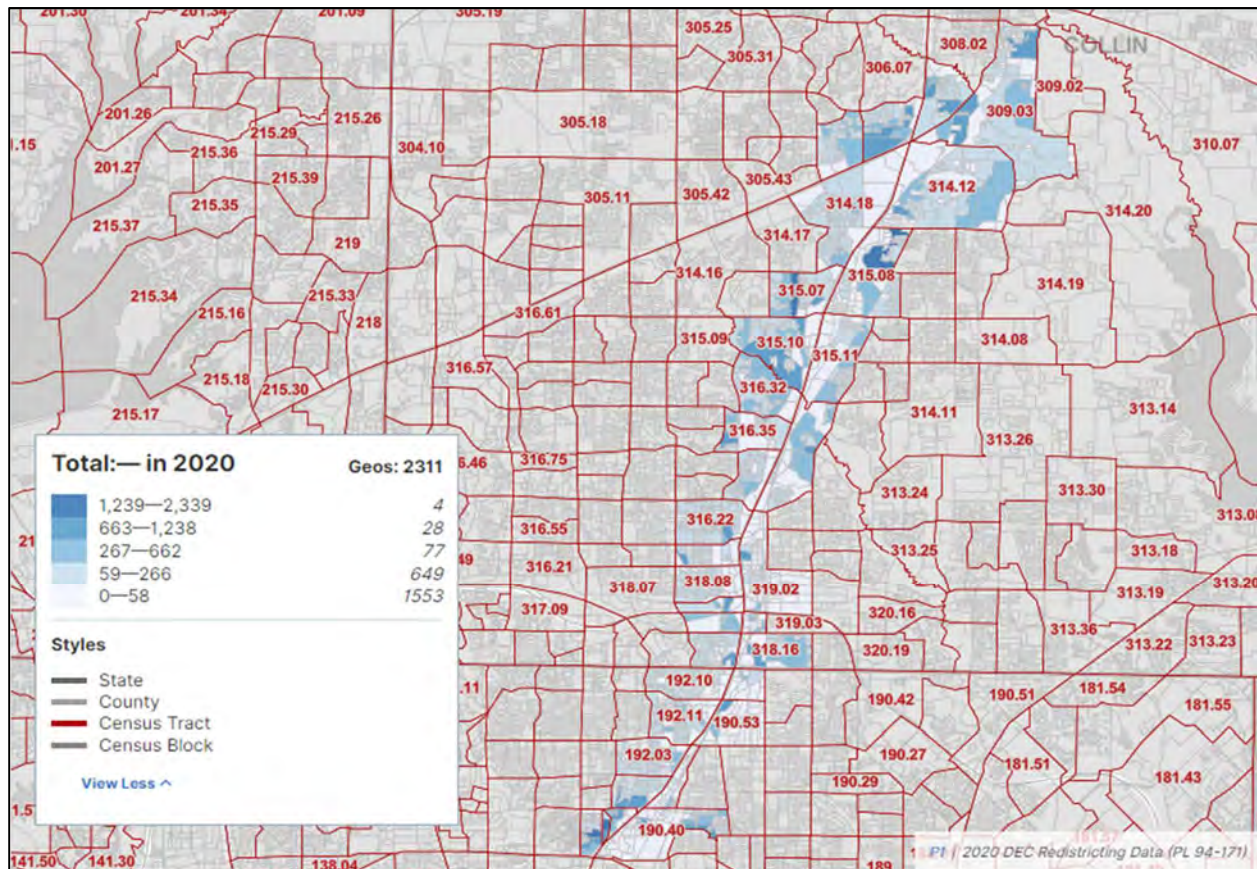

Figure 4a – 2020 Racial Demographics by Census Block. Within the Census areas, 631 of the 2311 Blocks contained over 50% minority populations (995 Blocks did not have racial data available).

Median Income

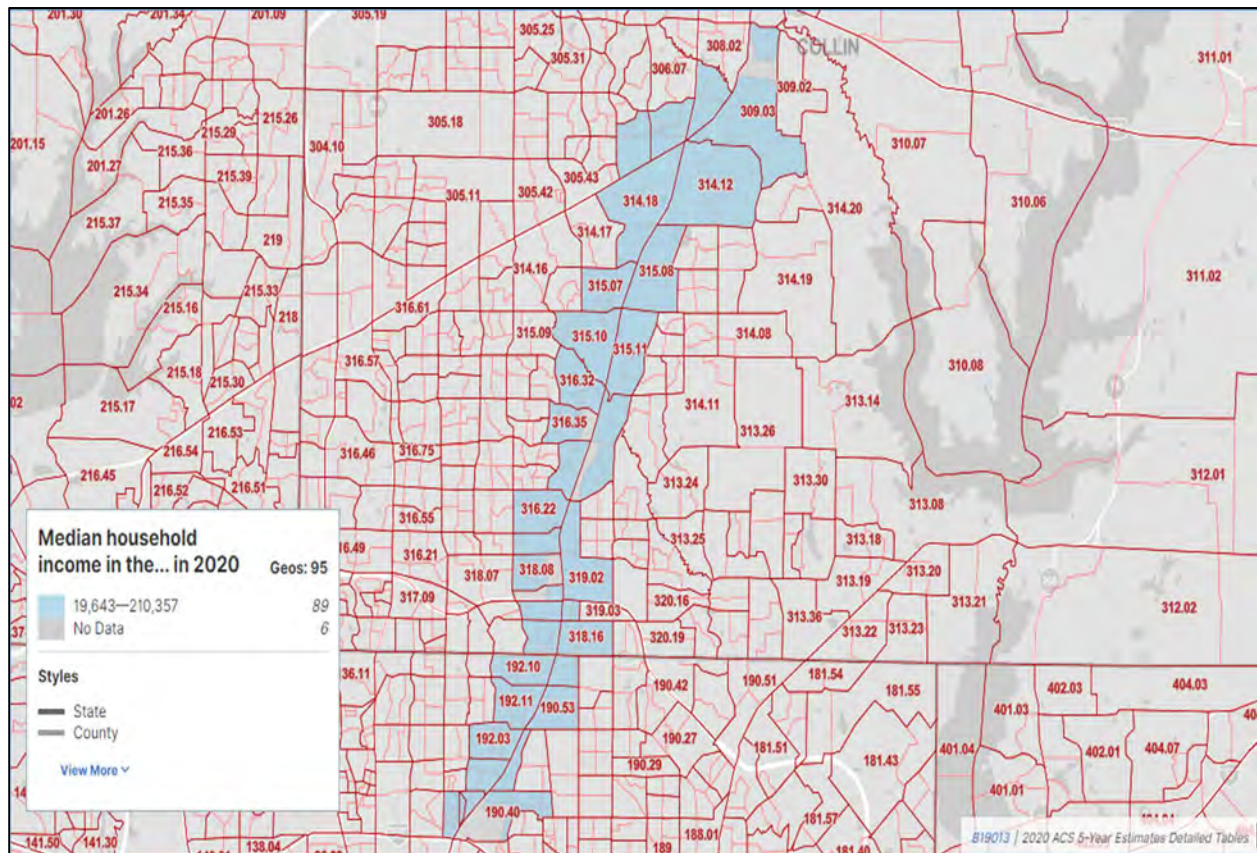

Figure 4b – 2020 Median Household Income by Census Block Group. Within the Census areas, 3 of the 95 Block Groups contained median incomes below the 2020 DHHS \$26,200 poverty threshold.

Selected Social Characteristics

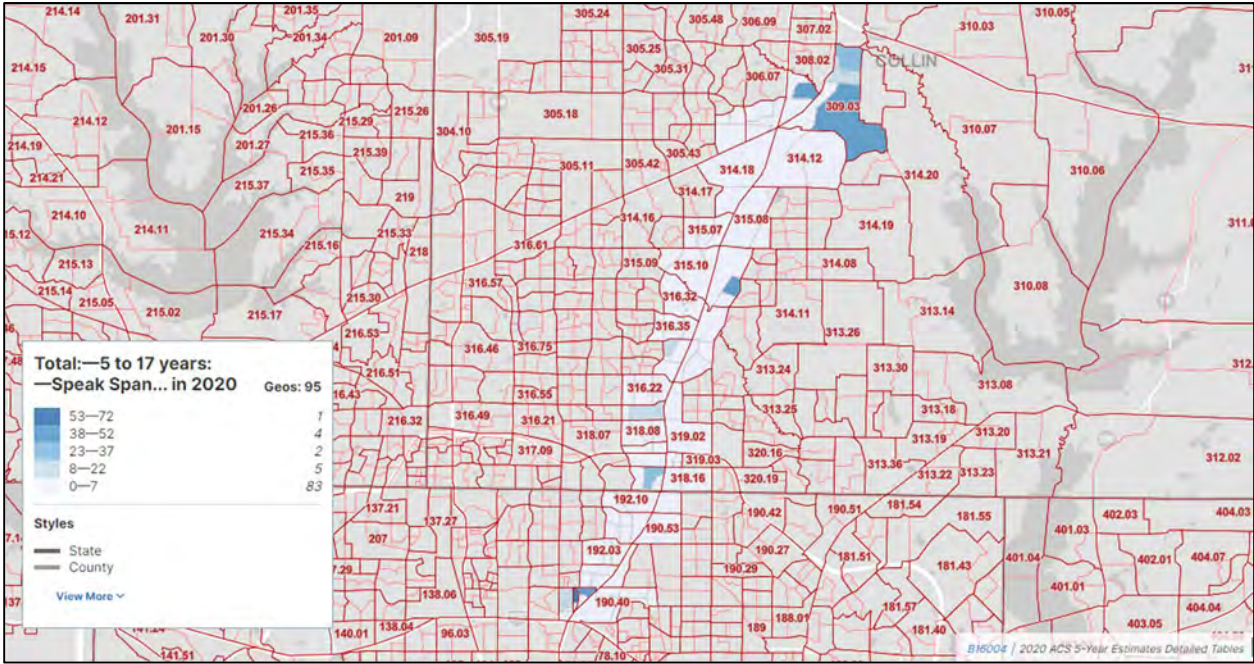

Figure 4c1 - Speaks Spanish but speaks English "not well" ages 5-17 years by 2020 Census Block Group.

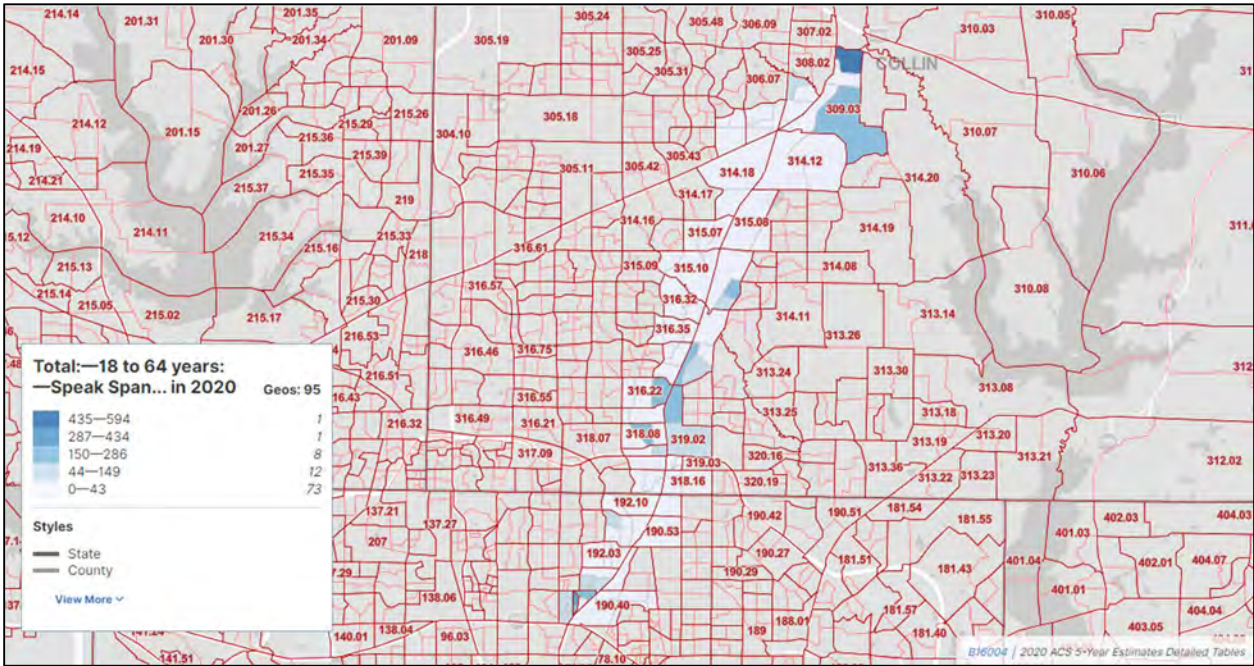

Figure 4c2 - Speaks Spanish but speaks English "not well" ages 18-64 years by 2020 Census Block Group.

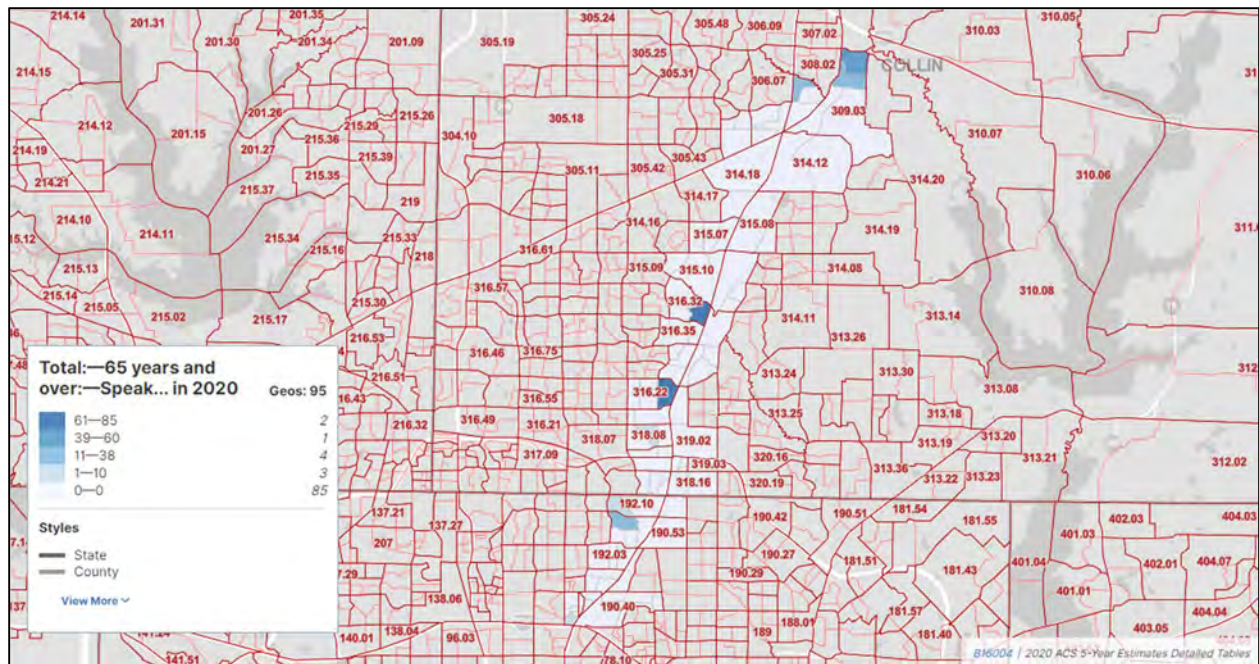

Figure 4c3 - Speaks Spanish but speaks English "not well" ages 65 years and over by 2020 Census Block Group.

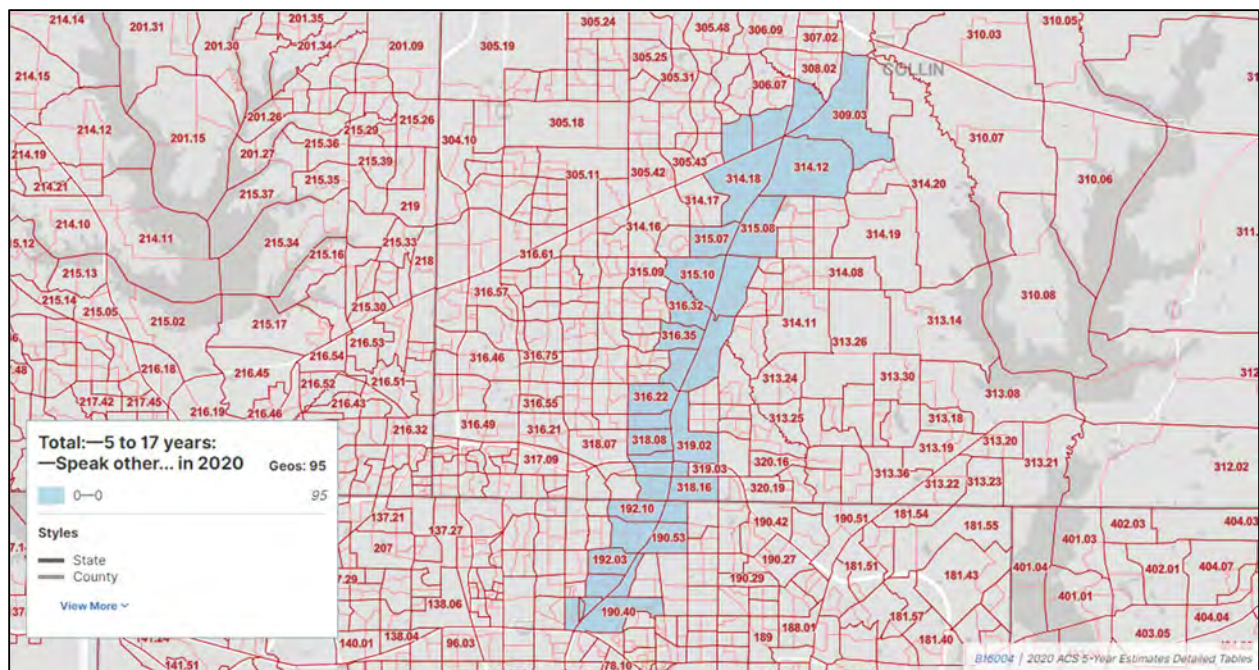

Figure 4c4 - Speaks Indo-European languages but speaks English "not well" ages 5-17 years by 2020 Census Block Group.

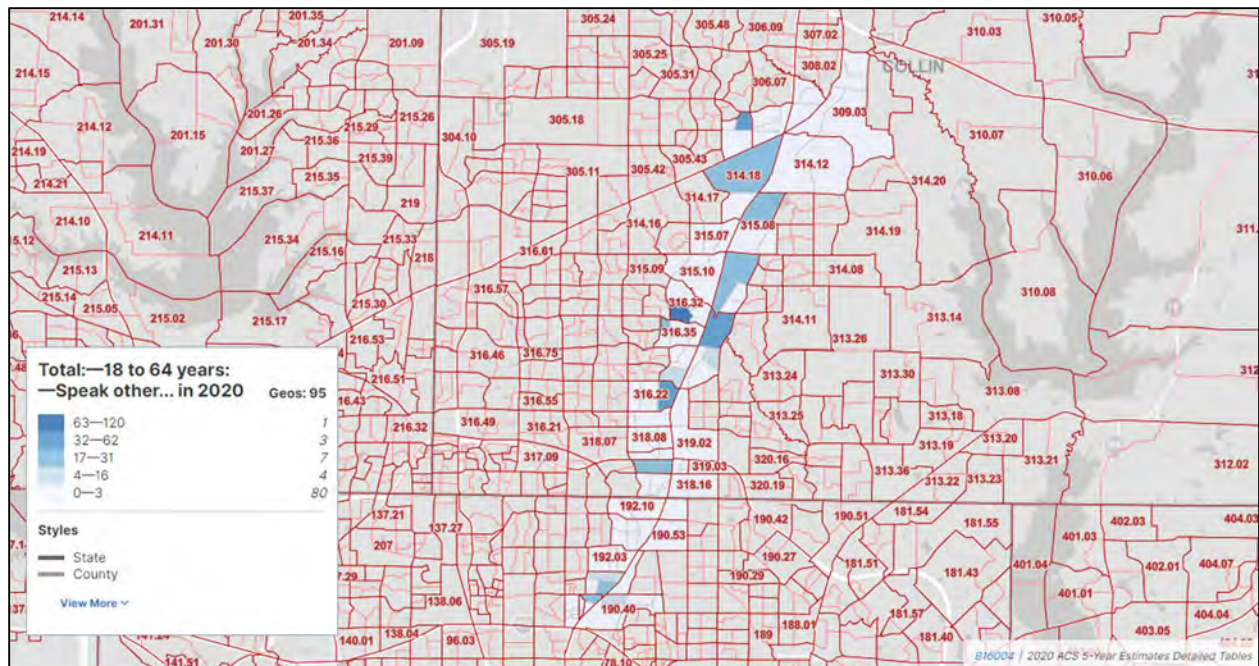

Figure 4c5 - Speaks Indo-European languages but speaks English "not well" ages 18-64 years by 2020 Census Block Group.

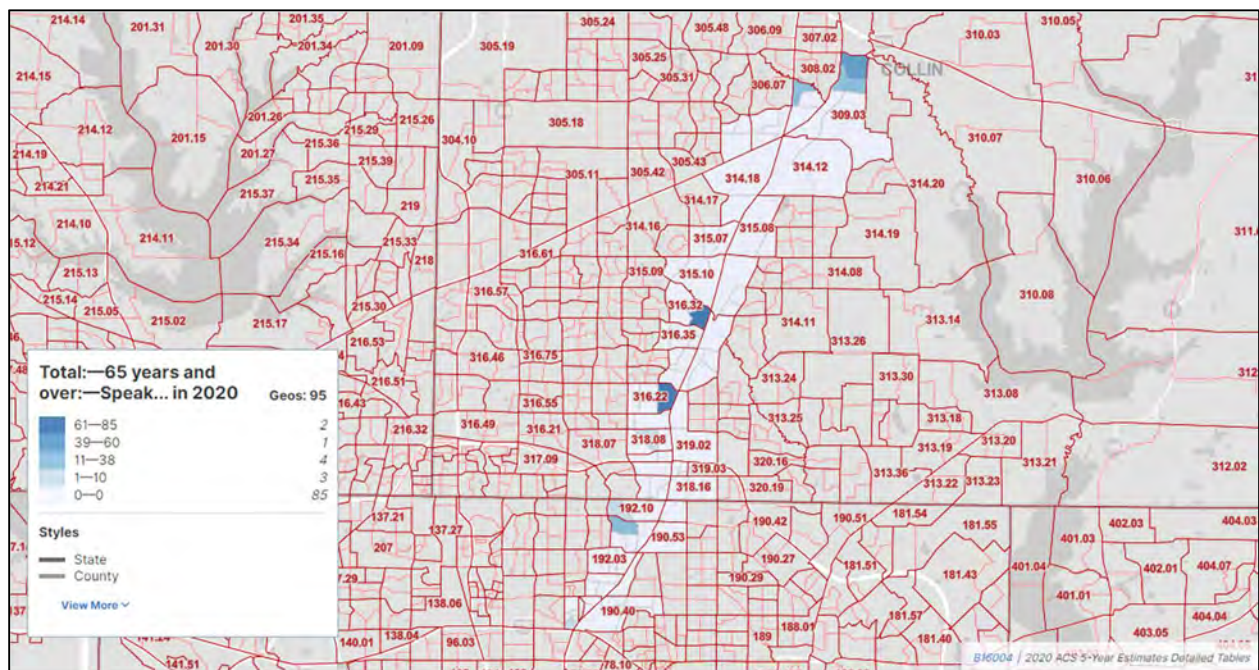

Figure 4c6 - Speaks Indo-European languages but speaks English "not well" ages 65 years and over by 2020 Census Block Group.

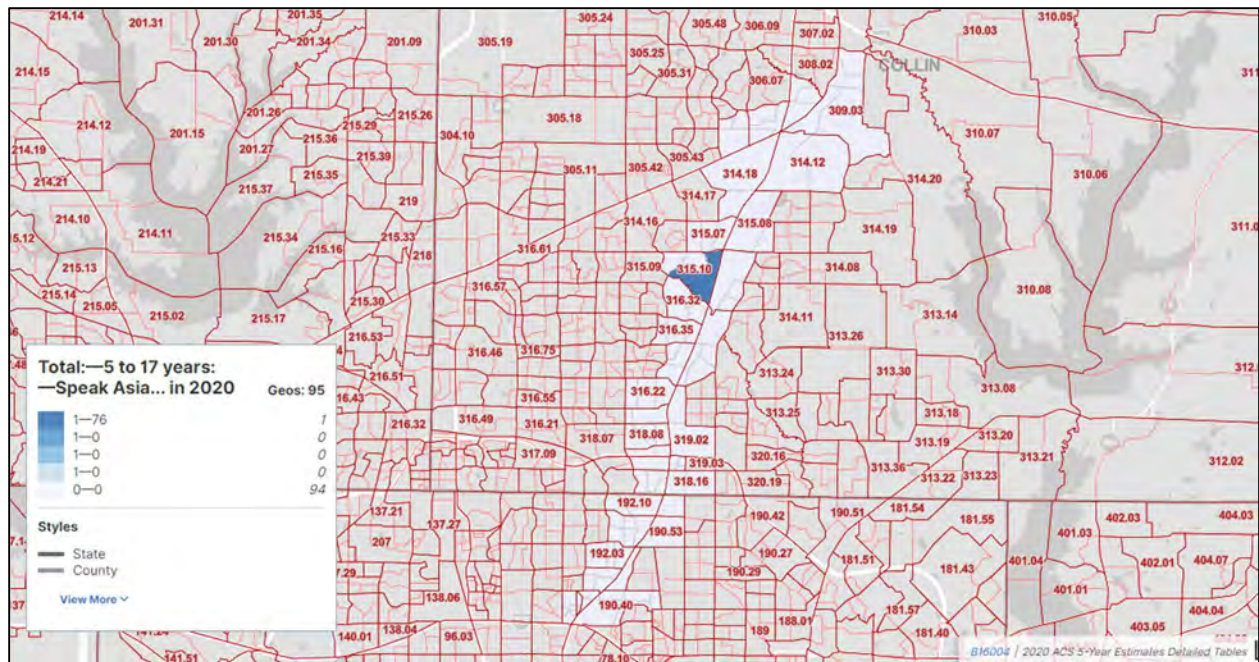

Figure 4c7 - Speaks Asian and Pacific Island languages but speaks English "not well" ages 5-17 years by 2020 Census Block Group.

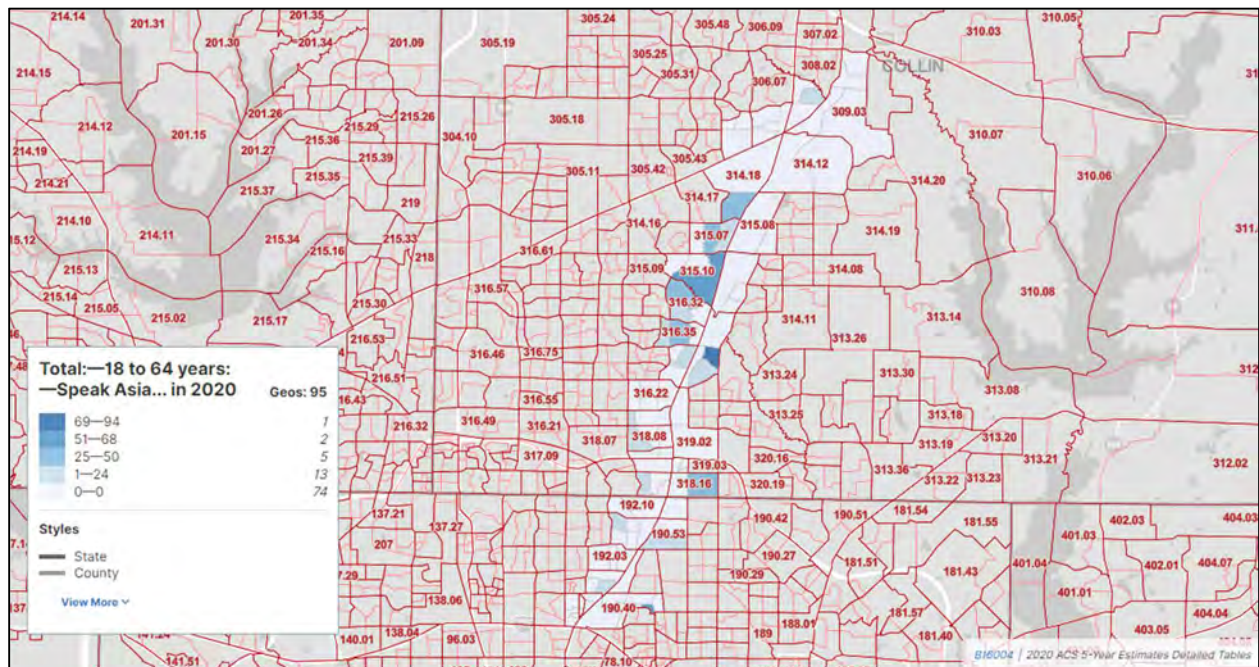

Figure 4c8 - Speaks Asian and Pacific Island languages but speaks English "not well" ages 18-64 years by 2020 Census Block Group.

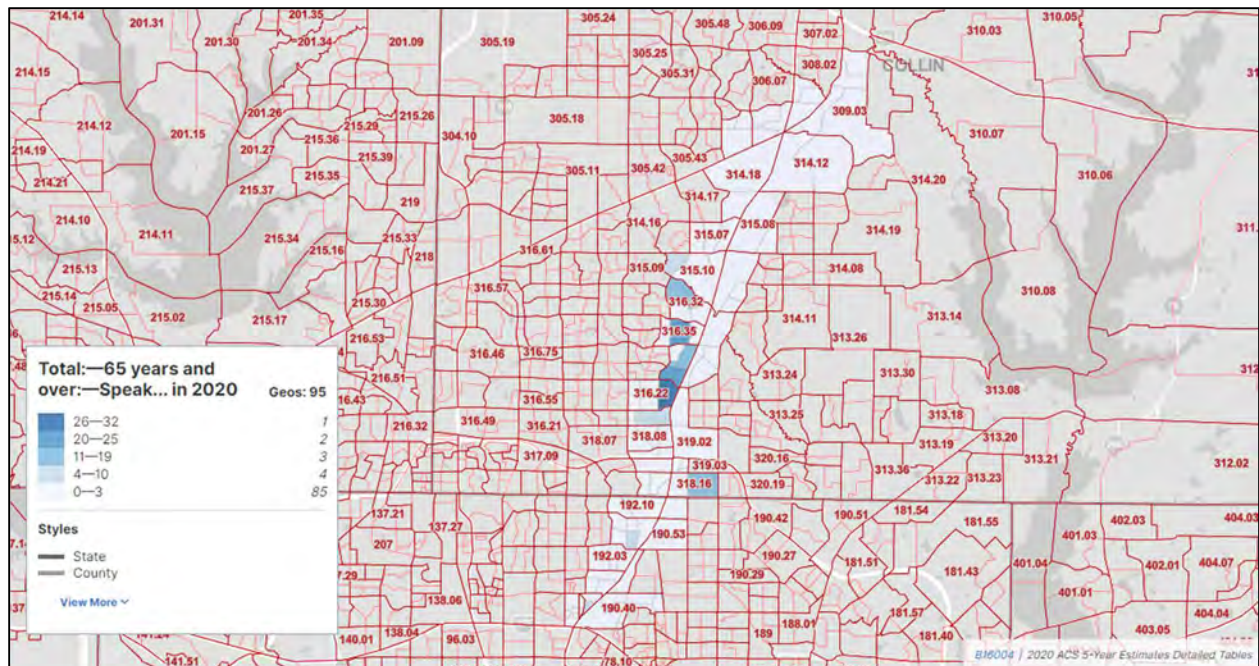

Figure 4c9 - Speaks Asian and Pacific Island languages but speaks English "not well" ages 65 years and older by 2020 Census Block Group.

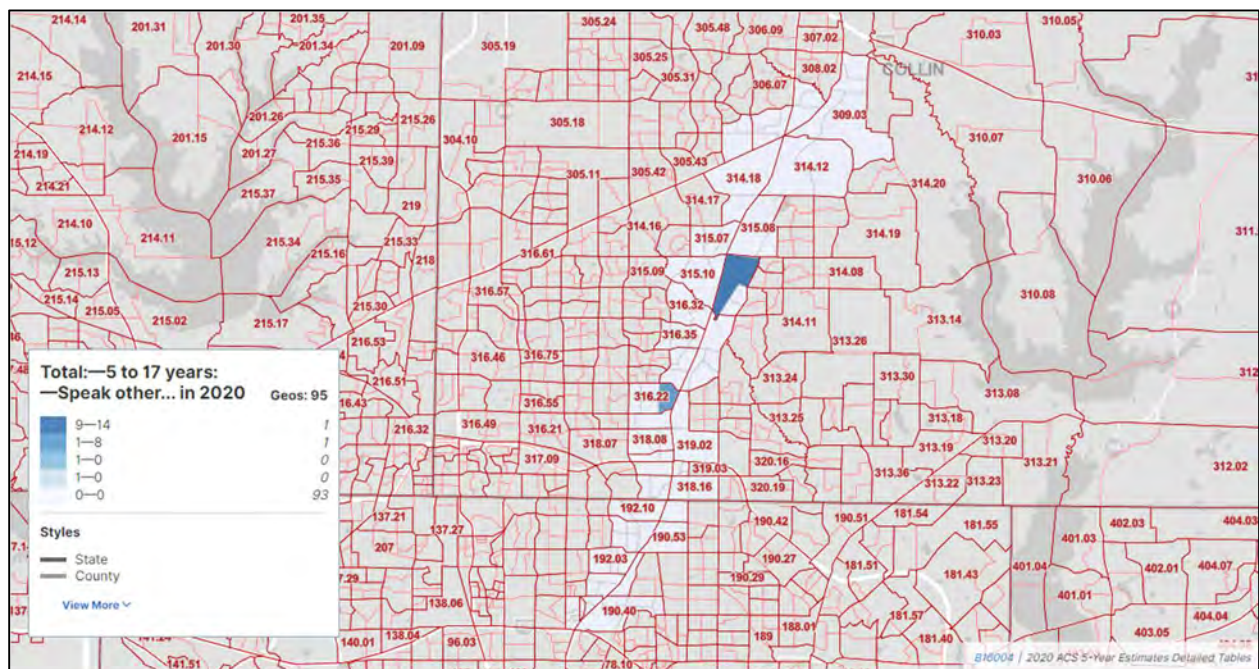

Figure 4c10 - Speaks other languages but speaks English "not well" ages 5-17 years by 2020 Census Block Group.

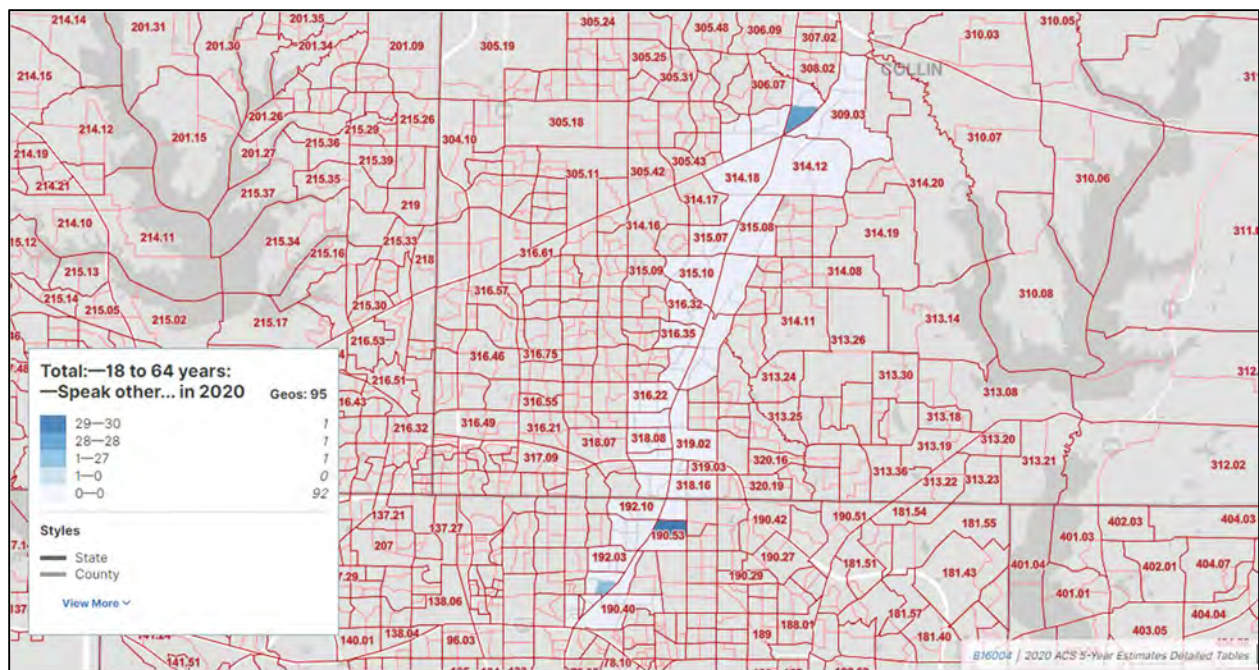

Figure 4c11 - Speaks other languages but speaks English "not well" ages 18-64 years by 2020 Census Block Group.

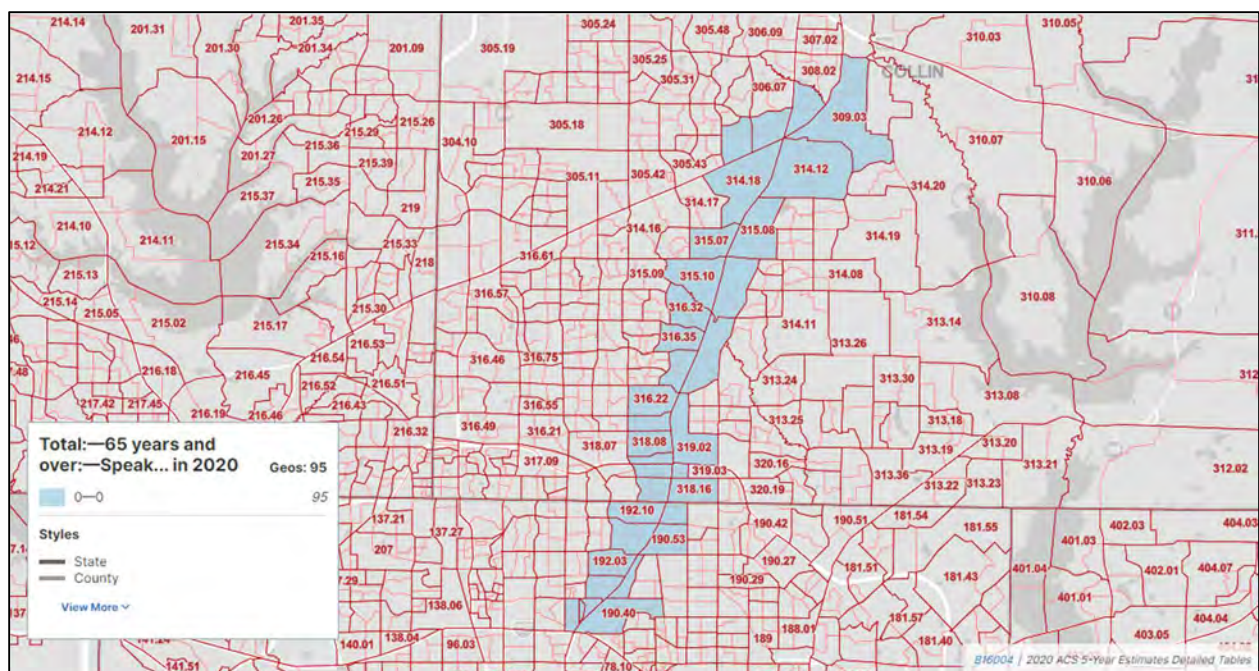

Figure 4c12 - Speaks other languages but speaks English "not well" ages 65 years and older by 2020 Census Block Group.

Attachment 5
Site Photographs



Photo 1: View adjacent to Fairview Town Hall within the Community Study Area. View is representative of a nearby Social Service/Municipal community facility.



Photo 2: View of the Boys & Girls Clubs of Collin County - Plano within the Community Study Area. View is representative of nearby Recreation/Park community facility.



Photo 3: View of Allen Cemetery facility within the Community Study Area. View is representative of a nearby Cemetery community facility.



Photo 4: View adjacent to interurban DART stop within the Community Study Area. View is representative of nearby community facilities and/or other modes of transportation.



Photo 5: View of Allen City Hall within the Community Study Area. View is representative of a nearby Social Service/Municipal community facility.



Photo 6: View of Allen Public Library within the Community Study Area. View is representative of a nearby Library community facility.



Photo 7: View of First United Methodist Church within the Community Study Area. View is representative of a nearby House of Worship community facility.



Photo 8: View of Islamic Association of North Texas (IANT) within the Community Study Area. View is representative of a nearby House of Worship community facility.



Photo 9: View of Redha temple within the Community Study Area. View is representative of a nearby House of Worship community facility.



Photo 10: View of Collin College within the Community Study Area. View is representative of nearby School community facility.



Photo 11: View of Country Lane senior center within the Community Study Area. View is representative of a nearby Medical community facility.



Photo 12: View adjacent to SCNA DART rail within the Community Study Area. View is representative of nearby community facilities and/or other modes of transportation.



Photo 13: View of Prairie Creek Park within the Community Study Area. View is representative of a nearby Recreation/Park community facility.



Photo 14: View of handicapped crossing within the Community Study Area. View is representative of nearby community facilities and/or public areas.



Photo 15: View of bike trail signage within the Community Study Area. View is representative of nearby community facilities and/or other modes of transportation.



Photo 16: View of bus stop within the Community Study Area. View is representative of nearby community facilities and/or other modes of transportation.



Photo 17: View of Indopak market within the Community Study Area. View is representative of nearby community facilities and/or public areas.



Photo 18: View of La Michoacana market within the Community Study Area. View is representative of nearby community facilities and/or public areas.



Photo 19: View of the McKinney Medical City center within the Community Study Area. View is representative of a nearby Medical community facility.



Photo 20: View of the Plano fire station within the Community Study Area. View is representative of a nearby Emergency Service community facility.



Photo 21: View of the Plano police department within the Community Study Area. View is representative of a nearby Emergency Service community facility.



Photo 22: View of homes adjacent to Prairie Creek Park in Richardson. View is representative of high to middle income residential properties within the Community Study Area.



Photo 23: View of the Spring Creek Village mobile Home Park adjacent to US 75 in Plano. View is representative of middle to low income residential properties within the Community Study Area.



Photo 24: View of existing HOV lane within US 75 freeway. View is representative of areas within the ROW of the proposed project.



Photo 25: View of I-399 westbound near US 75 intersection at the northern end of the proposed project area. View is to the west.



Photo 26: View of I-635 freeway to West Spring Valley Road at the southern end of the proposed project area. View is to the northeast.