Texas Department of Transportation

© 2021 by Texas Department of Transportation, all rights reserved

DALLAS DISTRICT
MOHAMED K. BUR, P.E.
DALLAS DISTRICT ENGINEER

US 380 DENTON COUNTY FEASIBILITY STUDY

RECOMMENDED ALIGNMENT

FROM: IH35 & LOOP 288
TO: DENTON/COLLIN COUNTY LINE
CSJ: 0135-10-061
CSJ: 0135-10-062
CSJ: 2250-02-022

DENTON AND COOKE COUNTIES
FUNCTIONAL CLASS: ARTERIAL
PROJECT LENGTH: 21 MILES

DESIGN SPEED‡

US 380 MAINLANES‡	70 MPH
SH 289 MAINLANES‡	70 MPH
RAMPS‡	50 MPH
TURNAROUND RAMPS‡	20 MPH
LOW-SPEED ACCESS ROADS‡	20 MPH
FRONTAGE ROADS‡	40 MPH
CROSS STREETS‡	40 MPH
DIRECT CONNECTORS‡	40-50 MPH



Scale: Horizontal 1"=200'

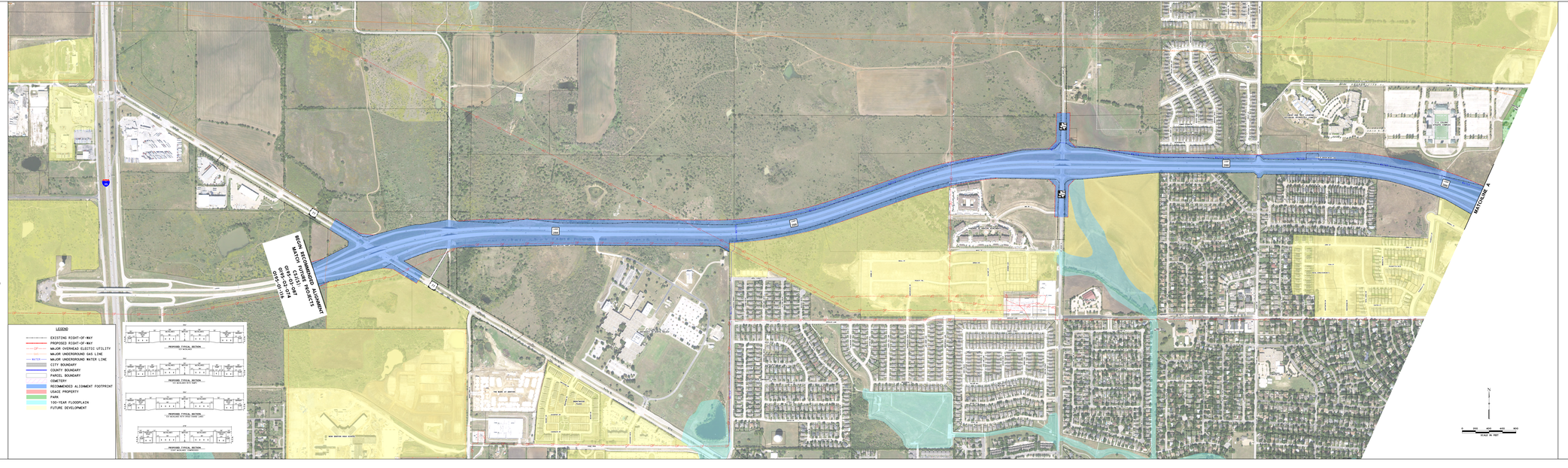
NOVEMBER 2021

PRELIMINARY
SUBJECT TO REVISIONS
NOT TO BE USED OR RELIED UNDER THE DIRECT SUPERVISION OF:
DAVID N. SUTTON — 122142 — P.E. NUMBER
11/30/2021 — DATE
NOT INTENDED FOR CONSTRUCTION, BIDDING, OR PERMIT PURPOSES

DRAFT
PRELIMINARY, SUBJECT TO CHANGE

ROLL 1 OF 5

HDR
Firm Registration No. F-754
17111 Preston Road, Suite 300
Dallas, Texas 75248-1232
972.960.4400



Texas Department of Transportation

© 2021 by Texas Department of Transportation, all rights reserved

DALLAS DISTRICT
MOHAMED K. BUR, P.E.
DALLAS DISTRICT ENGINEER

US 380 DENTON COUNTY FEASIBILITY STUDY

RECOMMENDED ALIGNMENT

FROM: IH35 & LOOP 288
TO: DENTON/COLLIN COUNTY LINE
CSJ: 0135-10-061
CSJ: 0135-10-062
CSJ: 2250-02-022

DENTON AND COOKE COUNTIES
FUNCTIONAL CLASS: ARTERIAL
PROJECT LENGTH: 21 MILES

DESIGN SPEED‡

US 380 MAINLANES‡	70 MPH
SH 289 MAINLANES‡	70 MPH
RAMPS‡	50 MPH
TURNAROUND RAMPS‡	20 MPH
LOW-SPEED ACCESS ROADS‡	20 MPH
FRONTAGE ROADS‡	40 MPH
CROSS STREETS‡	40 MPH
DIRECT CONNECTORS‡	40-50 MPH

Scale: Horizontal 1"=200'

NOVEMBER 2021

PRELIMINARY
SUBJECT TO REVISIONS
NOT TO BE USED OR RELIED UNDER THE DIRECT SUPERVISION OF:
DAVID N. SUTTON — 122142 — P.E. NUMBER
11/30/2021 — DATE
NOT INTENDED FOR CONSTRUCTION, BIDDING, OR PERMIT PURPOSES

DRAFT
PRELIMINARY, SUBJECT TO CHANGE

ROLL 1 OF 5

HDR
Firm Registration No. F-754
17111 Preston Road, Suite 300
Dallas, Texas 75248-1232
972.960.4400